

This letter is being sent to you because the owners of 9525 Burgess Rd property are proposing a TEMPORARY USE project in El Paso County at the referenced location (see item #3). This information is being provided to you prior to a submittal with the County. Please direct any questions on the proposal to the referenced contact(s) in item #2. Prior to any public hearing on this proposal a notification of the time and place of the public hearing will be sent to the adjacent property owners by the El Paso County Planning Department. At that time you will be given the El Paso County contact information, the file number and an opportunity to respond either for, against or expressing no opinion in writing or in person at the public hearing for this proposal.

2. For questions specific to this project, please contact:

Patrick Clark

9525 Burgess Rd.

Colorado Springs, CO 80908

719-337-1668

3. Site Information

Address: 9525 Burgess Rd. 80908

Location: Colorado Springs, CO

Size: 19.83 acres

Zoned: Applying for Temporary Use permit within RR-5 Zone

4. Request and justification: See attached Letter of Intent for identification of specific request of temporary use application.

5. Existing and proposed facilities, structures, roads, etc: Utilizing existing barn on property.

6. Waiver requests (if applicable) and justification: None

7. Vicinity Map showing the adjacent property owners: Attached below.

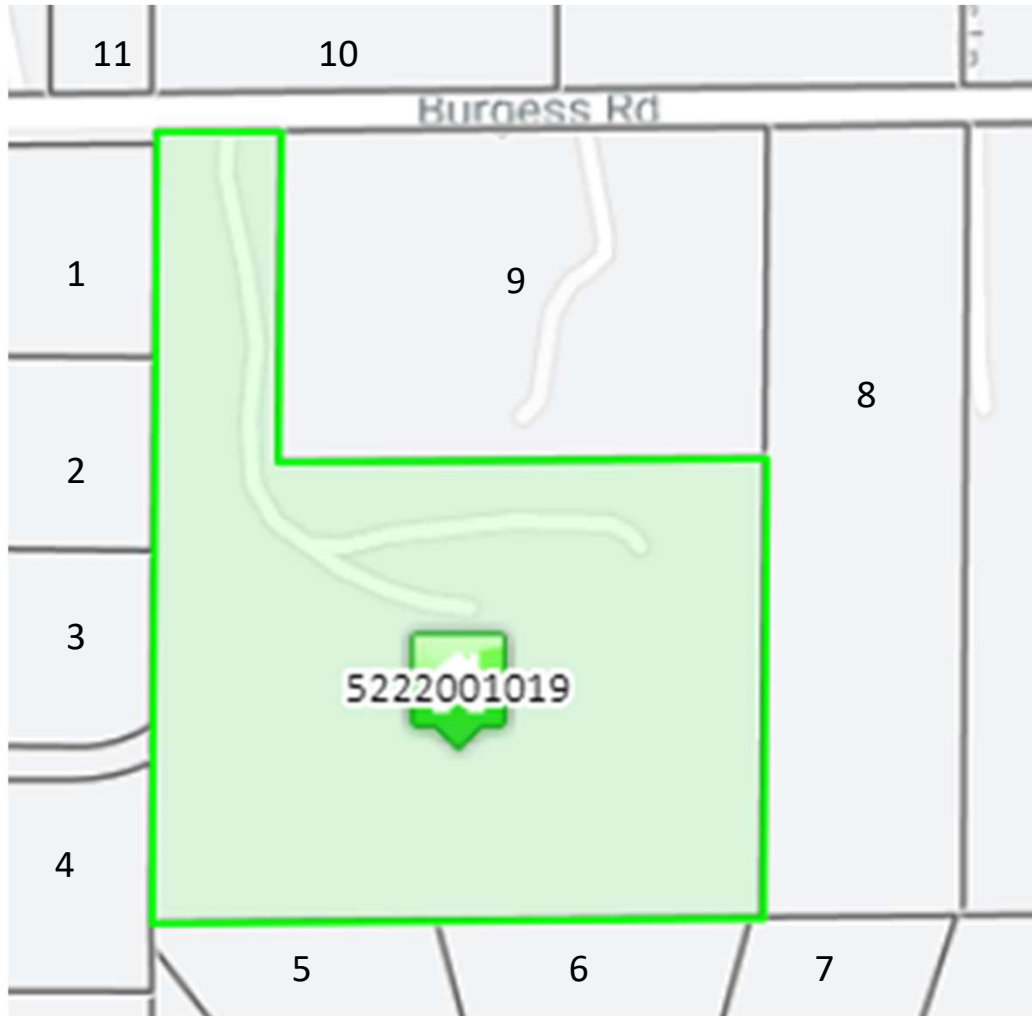

1. 9443 SHIPMAN LN, CRAIG & DEBORAH MEEKS
2. 9403 SHIPMAN LN, MALEKOW FAMILY TRUST
3. 9636 SHIPMAN LN, LEONARD & JODY GROSSHANS
4. 9323 SHIPMAN LN, ROBERT & CHERYL CORNWELL
5. 9510 BENNISON TER, ROB & CONSTANCE DE JONG
6. 9540 BENNISON TER, LORI RIDGWAY
7. 1821 BRIGHTON ST. LESLIE MURTAGH (CASPER, WY 82601)
8. 9665 BURGESS RD, BETTY HOLLENDORFER
9. 9615 BURGESS RD, KAREN BUCK
10. 9460 BURGESS RD, MARLENE SERRANO-RUIZ
11. 9380 BURGESS RD, JEREMY MAESTAS

**U.S. Postal Service™
CERTIFIED MAIL® RECEIPT**
Domestic Mail Only

For delivery information, visit our website at www.usps.com®.

OFFICIAL USE

Certified Mail Fee \$ <u>3.55</u>	Extra Services & Fees (check box, add fee as appropriate) <input type="checkbox"/> Return Receipt (hardcopy) <input type="checkbox"/> Return Receipt (electronic) <input type="checkbox"/> Certified Mail Restricted Delivery <input type="checkbox"/> Adult Signature Required <input type="checkbox"/> Adult Signature Restricted Delivery Postage \$ <u>.70</u>	AUG 19 2020 Postmark Here
Total Postage and Fees \$ <u>4.25</u>		
Sent To <u>9403 SHEPARD AVE</u>		
Street and Apt. No., or PO Box No.		
City, State, ZIP+4® <u>80908</u>		

PS Form 3800, April 2015 PSN 7530-02-000-9047

See Reverse for Instructions

7019 2280 0000 7606 0705

**U.S. Postal Service™
CERTIFIED MAIL® RECEIPT**
Domestic Mail Only

For delivery information, visit our website at www.usps.com®.

OFFICIAL USE

Certified Mail Fee \$ <u>3.55</u>	Extra Services & Fees (check box, add fee as appropriate) <input type="checkbox"/> Return Receipt (hardcopy) <input type="checkbox"/> Return Receipt (electronic) <input type="checkbox"/> Certified Mail Restricted Delivery <input type="checkbox"/> Adult Signature Required <input type="checkbox"/> Adult Signature Restricted Delivery Postage \$ <u>.70</u>	AUG 19 2020 Postmark Here
Total Postage and Fees \$ <u>4.25</u>		
Sent To <u>1821 BRYANTON ST</u>		
Street and Apt. No., or PO Box No.		
City, State, ZIP+4® <u>82609</u>		

PS Form 3800, April 2015 PSN 7530-02-000-9047

See Reverse for Instructions

7019 2280 0000 7606 0705

U.S. Postal Service™
CERTIFIED MAIL® RECEIPT
Domestic Mail Only

For delivery information, visit our website at www.usps.com®.

OFFICIAL USE

Certified Mail Fee

\$

Extra Services & Fees (check box, add fee as appropriate)

- ☐ Return Receipt (hardcopy) \$
☐ Return Receipt (electronic) \$
☐ Certified Mail Restricted Delivery \$
☐ Adult Signature Required \$
☐ Adult Signature Restricted Delivery \$

Postage

\$

Total Postage and Fees

\$

Sent To 9540 BENNISON TER

Street and Apt. No., or PO Box No.

City, State, ZIP+4®

PS Form 3800, April 2015 PSN 7530-02-000-9047

See Reverse for Instructions

U.S. Postal Service™
CERTIFIED MAIL® RECEIPT
Domestic Mail Only

For delivery information, visit our website at www.usps.com®.

OFFICIAL USE

Certified Mail Fee

\$

Extra Services & Fees (check box, add fee as appropriate)

- ☐ Return Receipt (hardcopy) \$
☐ Return Receipt (electronic) \$
☐ Certified Mail Restricted Delivery \$
☐ Adult Signature Required \$
☐ Adult Signature Restricted Delivery \$

Postage

\$

Total Postage and Fees

\$

Sent To 9615 BUESS RD

Street and Apt. No., or PO Box No.

City, State, ZIP+4®

PS Form 3800, April 2015 PSN 7530-02-000-9047

See Reverse for Instructions

U.S. Postal Service™
CERTIFIED MAIL® RECEIPT
Domestic Mail Only

For delivery information, visit our website at www.usps.com®.

OFFICIAL USE

Certified Mail Fee

\$

Extra Services & Fees (check box, add fee as appropriate)

- ☐ Return Receipt (hardcopy) \$
☐ Return Receipt (electronic) \$
☐ Certified Mail Restricted Delivery \$
☐ Adult Signature Required \$
☐ Adult Signature Restricted Delivery \$

Postage

\$

Total Postage and Fees

\$

Sent To 9460 BUESS RD

Street and Apt. No., or PO Box No.

City, State, ZIP+4®

PS Form 3800, April 2015 PSN 7530-02-000-9047

See Reverse for Instructions

UPDATED

UPDATED

For delivery information, visit our website at www.usps.com.

OFFICIAL USE

Certified Mail Fee
\$

Extra Services & Fees (check box, add fee as appropriate)

<input type="checkbox"/> Return Receipt (hardcopy)	\$
<input type="checkbox"/> Return Receipt (electronic)	\$
<input type="checkbox"/> Certified Mail Restricted Delivery	\$
<input type="checkbox"/> Adult Signature Required	\$
<input type="checkbox"/> Adult Signature Restricted Delivery	\$

Postage
\$

Total Postage and Fees
\$

Sent To 9443 SHIPMAN LN
Street and Apt. No., or PO Box No.

City, State, ZIP+4®
80908

PS Form 3800, April 2015 PSN 7530-02-000-9047 See Reverse for Instructions

**U.S. Postal Service™
CERTIFIED MAIL® RECEIPT
Domestic Mail Only**

For delivery information, visit our website at www.usps.com.

OFFICIAL USE

Certified Mail Fee
\$

Extra Services & Fees (check box, add fee as appropriate)

<input type="checkbox"/> Return Receipt (hardcopy)	\$
<input type="checkbox"/> Return Receipt (electronic)	\$
<input type="checkbox"/> Certified Mail Restricted Delivery	\$
<input type="checkbox"/> Adult Signature Required	\$
<input type="checkbox"/> Adult Signature Restricted Delivery	\$

Postage
\$

Total Postage and Fees
\$

Sent To 9323 SPIRMAN LN
Street and Apt. No., or PO Box No.

City, State, ZIP+4®
80908

PS Form 3800, April 2015 PSN 7530-02-000-9047 See Reverse for Instructions

7019 2970 0000 0675 5288

**U.S. Postal Service™
CERTIFIED MAIL® RECEIPT
Domestic Mail Only**

For delivery information, visit our website at www.usps.com.

OFFICIAL USE

Certified Mail Fee
\$

Extra Services & Fees (check box, add fee as appropriate)

<input type="checkbox"/> Return Receipt (hardcopy)	\$
<input type="checkbox"/> Return Receipt (electronic)	\$
<input type="checkbox"/> Certified Mail Restricted Delivery	\$
<input type="checkbox"/> Adult Signature Required	\$
<input type="checkbox"/> Adult Signature Restricted Delivery	\$

Postage
\$

Total Postage and Fees
\$

Sent To 9636 SHIPMAN LN
Street and Apt. No., or PO Box No.

City, State, ZIP+4®
80908

PS Form 3800, April 2015 PSN 7530-02-000-9047 See Reverse for Instructions

7019 2970 0000 0675 5252

**U.S. Postal Service™
CERTIFIED MAIL® RECEIPT
Domestic Mail Only**

For delivery information, visit our website at www.usps.com.

OFFICIAL USE

Certified Mail Fee
\$

Extra Services & Fees (check box, add fee as appropriate)

<input type="checkbox"/> Return Receipt (hardcopy)	\$
<input type="checkbox"/> Return Receipt (electronic)	\$
<input type="checkbox"/> Certified Mail Restricted Delivery	\$
<input type="checkbox"/> Adult Signature Required	\$
<input type="checkbox"/> Adult Signature Restricted Delivery	\$

Postage
\$

Total Postage and Fees
\$

Sent To 9380 BUEBESS RD
Street and Apt. No., or PO Box No.

City, State, ZIP+4®
80908

PS Form 3800, April 2015 PSN 7530-02-000-9047 See Reverse for Instructions

7019 2970 0000 0675 5264

**U.S. Postal Service™
CERTIFIED MAIL® RECEIPT
Domestic Mail Only**

For delivery information, visit our website at www.usps.com.

OFFICIAL USE

Certified Mail Fee
\$

Extra Services & Fees (check box, add fee as appropriate)

<input type="checkbox"/> Return Receipt (hardcopy)	\$
<input type="checkbox"/> Return Receipt (electronic)	\$
<input type="checkbox"/> Certified Mail Restricted Delivery	\$
<input type="checkbox"/> Adult Signature Required	\$
<input type="checkbox"/> Adult Signature Restricted Delivery	\$

Postage
\$

Total Postage and Fees
\$

Sent To 9510 BENNISON TER
Street and Apt. No., or PO Box No.

City, State, ZIP+4®
80908

PS Form 3800, April 2015 PSN 7530-02-000-9047 See Reverse for Instructions