

 **SITE PLAN**  
SCALE: 1"=50'-0"

## GENERAL NOTES

- Applicable Codes: 2011 Pikes Peak Regional Bldg. Code (PPRBC)  
2009 International Residential Code (IRC)  
2009 International Mechanical Code (IMC)  
2015 International Plumbing Code (IPC)  
2009 International Energy Conservation Code (IECC)  
2014 National Electrical Code (NEC)  
2009 International Fuel Gas Code (IFGC)
- Reference, discrepancies and omissions: These notes shall apply to all drawings unless otherwise shown or noted. Features of construction shown are typical and they shall apply generally throughout similar conditions. In the event of omissions, their construction shall be similar to conditions shown and detailed.
- All work and materials shall be in full accordance with the rules and regulations of ALL local codes and ordinances. Nothing in these plans is to be construed to permit work not conforming to these codes.
- Dimensions:
  - Do not scale these drawings.
  - Contractor to verify overall building layout dimensions prior to construction.
  - Unless otherwise indicated, dimensions shown are to face of concrete, face masonry, face of stud lines; or, in case of steel construction, to the center line of member.
- Upon completion of each sub-contractor's work, remove all waste, debris, excess materials, tools and equipment from the premises. Leave entire structure and involved portions of the site in a neat, clean and acceptable condition.
- All roofing and flashing materials shall be installed to form a waterproof system.
- Insulate to conform with current energy standards where possible with the existing structure.
- Lathing, plastering and drywall construction, shall be in full accordance with the HANDBOOK OF RECOMMENDED SPECIFICATIONS FOR LATHING, FURRING AND PLASTERING of the National Foundation for Lathing and Plastering, Inc.

## VICINITY MAP

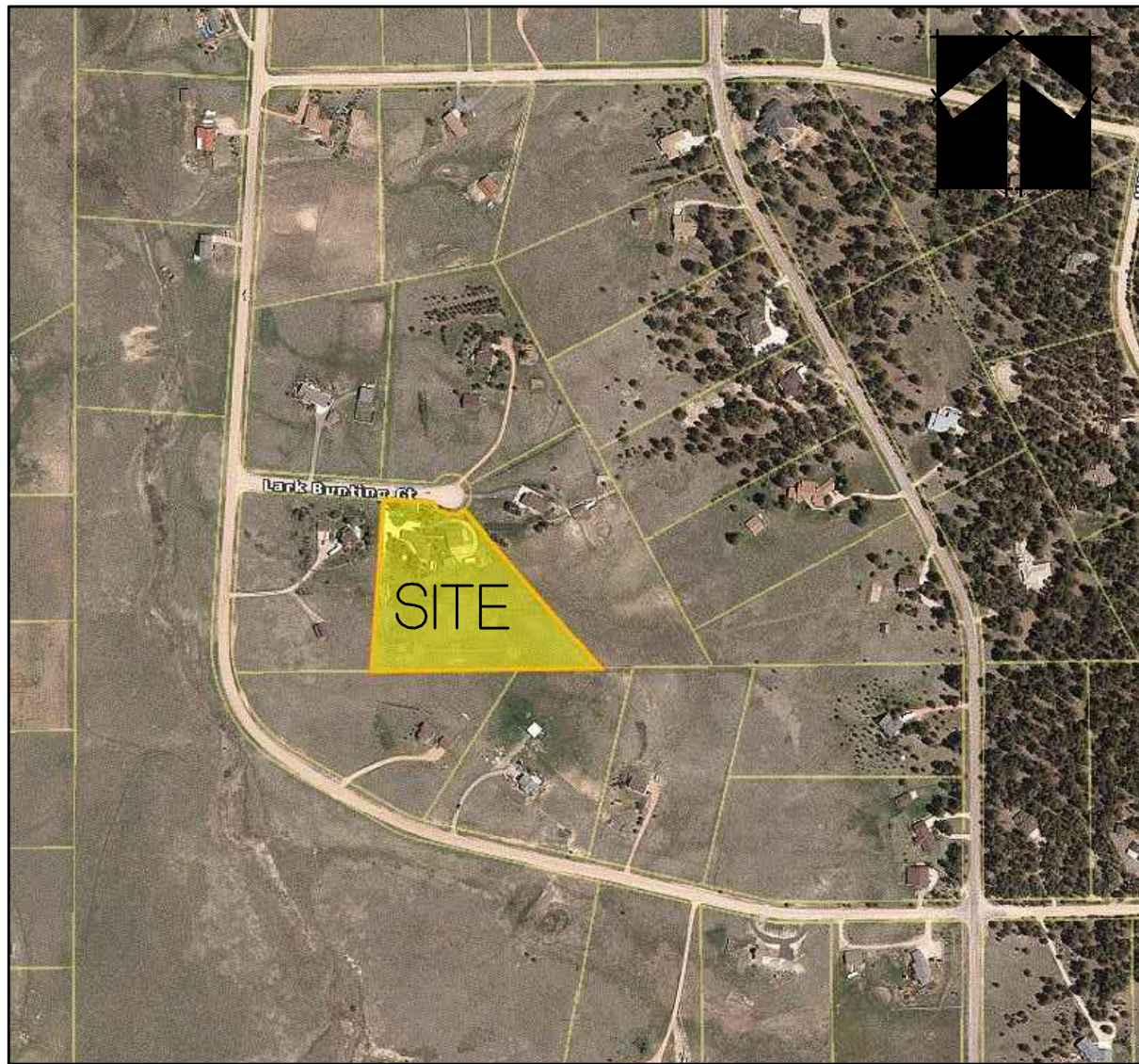

## PROJECT TEAM

**OWNER**  
BRUCE & KAREN HANSON  
7655 LARK BUNTING COURT  
COLORADO SPRINGS, CO 80908  
(719) 495-4088

**DESIGNER**  
CHRISTOPHER A. HANSON  
4975 BRADDOCK DRIVE  
COLORADO SPRINGS, CO 80920  
(719) 330-0320

**FOUNDATION ENGINEERS**  
PARR ENGINEERING & CONSULTING, INC.  
CHRIS PARR  
11590 BLACK FOREST ROAD, SUITE 10  
COLORADO SPRINGS, CO 80908  
(719) 494-0404

**CONTRACTOR**  
JOHN CRESSMAN  
CENTRAL COLORADO BUILDERS  
4430 RED ROCK RANCH DRIVE  
MONUMENT, CO 80132  
(719) 491-0910, cell

A PROPOSED  
GUEST  
HOUSE  
FOR

ALICE  
PREUSS

7655 LARK BUNTING CT.  
COLORADO SPRINGS, CO 80908

Sheet Title:

**SITE PLAN /  
COVER  
SHEET**

## PROJECT DATA

PROJECT ADDRESS: 7655 LARK BUNTING CT.  
COLORADO SPRINGS, CO

TAX PARCEL NO: 5129008012

LEGAL DESCRIPTION: LOT 193 WILDWOOD VILLAGE UNIT 4

JURISDICTION: PIKES PEAK REGIONAL BLDG. DEPT.

PROJECT DESCRIPTION: PROPOSED GARAGE ADDITION

SITE AREA: 5 ACRES

PROJECT AREA: 926 S.F. (GUEST HOUSE)

Drawing Status:

**CD SET**

Revisions:

No.	Description	By	Date
1			

Date:

5/15/17

Drawn by:

CAH

Checked by:

Scale:

AS NOTED

Job No.:

Sheet No.:

A0

Of