

Notification of Adjacent Property Owners

Name and Address of Petitioner(s): Fred Rohn
12230 Sand Place
Falcon CO 80831

Telephone #'s: H 719-683-2420 C 661-5130

Description of Proposal: To vacation of lot line and easement between
lot 7 & 8. So I can build a utility building.

A list of adjacent property owners may be acquired from the County Assessor's office. If adjacent property owners cannot be reached in person, the applicant must send an Adjacent Property Owner Notification letter by certified mail and provide, as part of the submittal, a copy of the letter sent and a copy of each receipt.

The undersigned, being an adjacent property owner, has read the above notification. I understand I may appear in person at the advertised public hearing to further express my comments.

Date	Owner (Yes or No)	Name (Signature) and Address	Comments
12/10/2019	Yes	<u>Kim Rohn</u> 12275 Partridge Lane	OK
12-10-19	Yes	Muelles <u>Crade Dequitt</u> 12175 Sand Pl	OK
12/11/19	Yes	Janet A. Jordan <u>Janet A. Jordan</u> 44912 Blitney Rd.	OK
12/11/19	Yes	<u>Jane L. Lavin</u>	OK
12/12/19	Yes	<u>Marsha A Foss</u> 12250 Bobwhite Ln, Peyton, Co 80831	OK

(For additional space, attach a separate sheet of paper)

Above are the signatures of the adjacent property owners who own the property described after their names or who are located as indicated (e.g. north of the subject property). I hereby acknowledge that the information provided within this notification is correct.

Fred Rohn date 12/9/16
 (Signature of Petitioner or Owner)

_____ date _____
 (Signature of Petitioner or Owner)

Kevin + Joylin Perry
12275 Partridge Lane

2600.97'

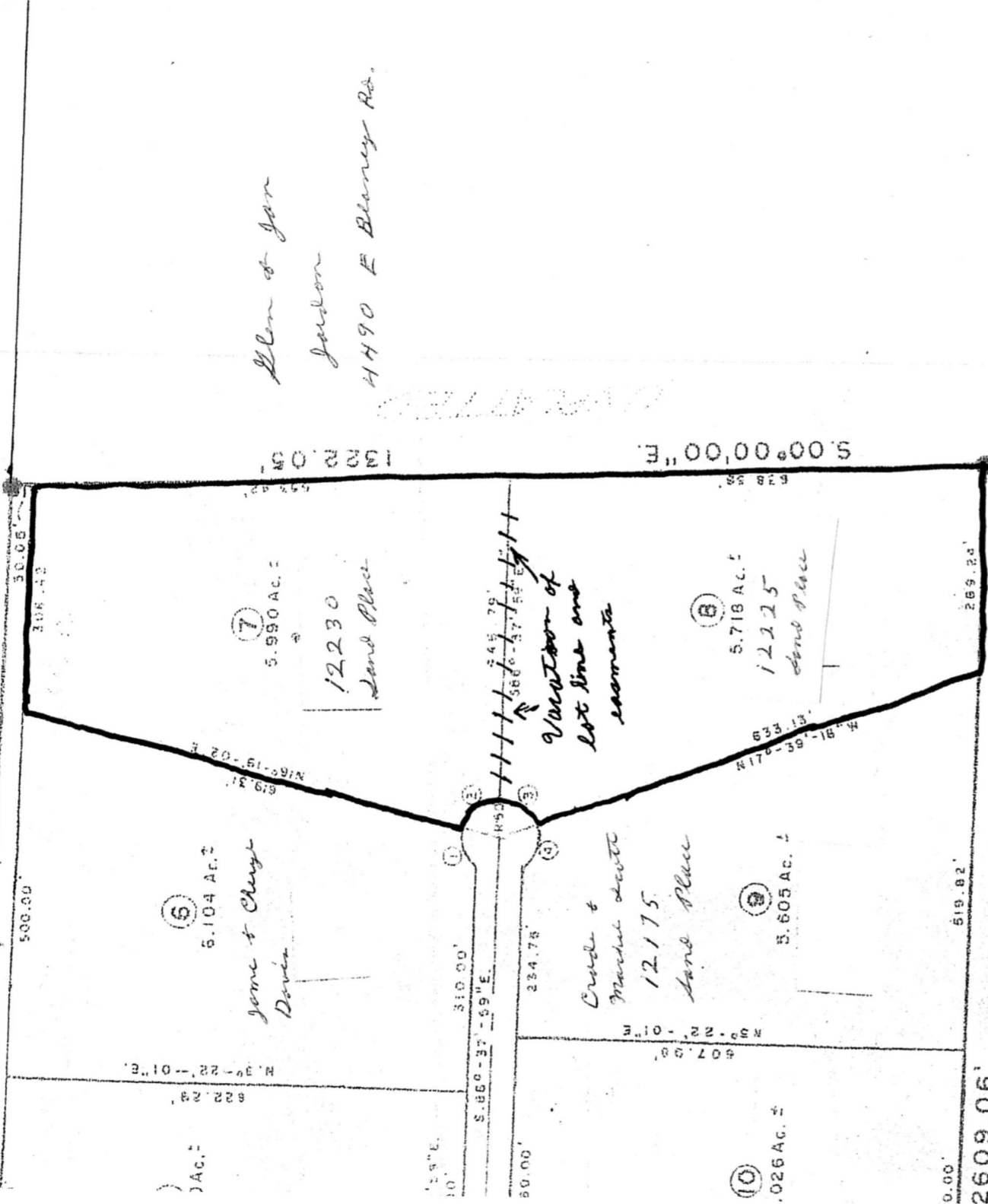

Ellen + Jan
Judson
4490 E Blaney Rd.

Charles + Gracie Foss
12250 Bobwhite Ln.

L. B. B. B. B.