

CLAREMONT BUSINESS PARK 2 FILING NO. 2

A REPLAT OF LOTS 8, 9, & 10, AND TRACT B "CLAREMONT BUSINESS PARK 2 FILING NO. 1", BEING A TRACT OF LAND IN THE SOUTHEAST QUARTER OF THE SOUTHEAST QUARTER (SE 1/4, SE 1/4) OF SECTION 5 AND NORTHEAST QUARTER OF THE NORTHEAST QUARTER (NE 1/4, NE 1/4) OF SECTION 8, T14S, R65W, OF THE 6TH P.M., EL PASO COUNTY, COLORADO

BE IT KNOWN BY THESE PRESENTS:

THAT DTV MEADOWBROOK LLC, AN ARIZONA DOMESTIC LIMITED LIABILITY COMPANY, BEING THE OWNER OF THE FOLLOWING DESCRIBED TRACT OF LAND:

LEGAL DESCRIPTION:

A PARCEL OF LAND LOCATED IN THE SOUTHEAST QUARTER OF THE SOUTHEAST QUARTER (SE 1/4 SE 1/4) OF SECTION 5 AND THE NORTHEAST QUARTER OF THE NORTHEAST QUARTER (NE 1/4 NE 1/4) OF SECTION 8, T14S, R65W OF THE 6th P.M., EL PASO COUNTY, COLORADO.

SAID PARCEL CONSISTING OF LOTS 8, 9, & 10, AND TRACT B "CLAREMONT BUSINESS PARK 2 FILING NO. 1" RECORDED UNDER RECEPTION NO. 221714714 OF THE RECORDS OF EL PASO COUNTY, COLORADO.

SAID PARCEL CONTAINS A CALCULATED AREA OF 212,276 SQUARE FEET (4.988 ACRES MORE OR LESS).

SEE GENERAL PLAT NOTE 1 THIS SHEET FOR BASIS OF BEARING.

OWNER'S CERTIFICATE:

THE UNDERSIGNED, BEING THE OWNER OF THE LAND DESCRIBED HEREIN, HAS LAID OUT, SUBDIVIDED, AND PLATTED SAID LANDS INTO LOTS, TRACTS, AND EASEMENTS AS SHOWN HEREON UNDER THE NAME AND SUBDIVISION OF "CLAREMONT BUSINESS PARK 2 FILING NO. 2". ALL PUBLIC IMPROVEMENTS SO PLATTED ARE HEREBY DEDICATED TO PUBLIC USE AND SAID OWNER DOES HEREBY COVENANT AND AGREE THAT THE PUBLIC IMPROVEMENTS WILL BE CONSTRUCTED TO EL PASO COUNTY STANDARDS AND THAT PROPER DRAINAGE AND EROSION CONTROL FOR SAME WILL BE PROVIDED AT SAID OWNER'S EXPENSE, ALL TO THE SATISFACTION OF THE BOARD OF COUNTY COMMISSIONERS OF EL PASO COUNTY, COLORADO. UPON ACCEPTANCE BY RESOLUTION, ALL PUBLIC IMPROVEMENTS SO DEDICATED WILL BECOME MATTERS OF MAINTENANCE BY EL PASO COUNTY, COLORADO. THE UTILITY EASEMENTS SHOWN HEREON ARE HEREBY DEDICATED FOR PUBLIC UTILITIES AND COMMUNICATION SYSTEMS AND OTHER PURPOSES AS SHOWN HEREON. THE ENTITIES RESPONSIBLE FOR PROVIDING THE SERVICES FOR WHICH THE EASEMENTS ARE ESTABLISHED ARE HEREBY GRANTED THE PERPETUAL RIGHT OF INGRESS AND EGRESS FROM AND TO ADJACENT PROPERTIES FOR INSTALLATION, MAINTENANCE, AND REPLACEMENT OF UTILITY LINES AND RELATED FACILITIES.

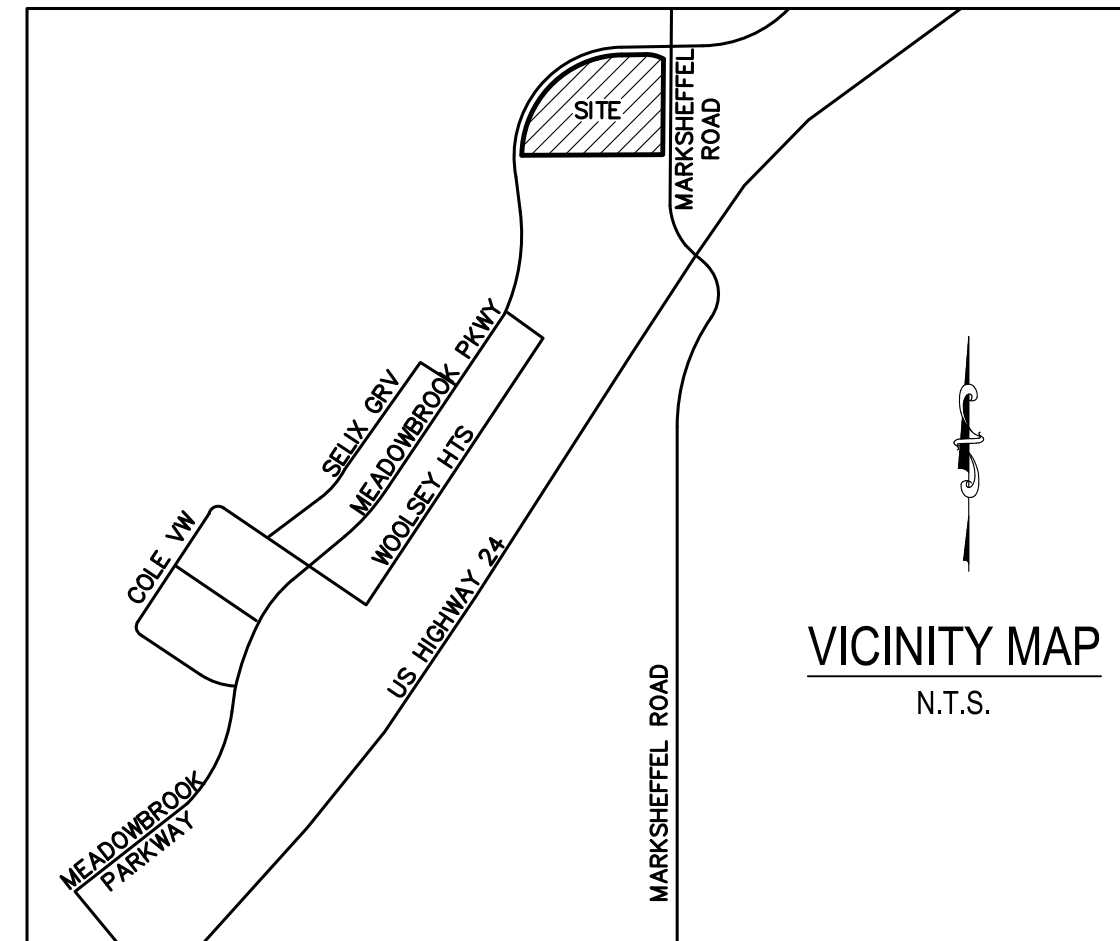

APPROVED WITH SP-xx-xxx

DEVIATION TABLE

	LDC/ECM SECTION	CATEGORY	STANDARD	MODIFICATION	JUSTIFICATION
1	LDC 8.4.4.E.3, LDC 8.4.4.E.2 ECM SECTION 2.2.4.B.6/SD-4-1	PRIVATE ROAD ALLOWANCES	ALLOWANCE FOR A PRIVATE ROAD	ECM SECTION 2.2.4.B.6/SD-4-1, THE PRIVATE ROADWAY SECTION SHALL MEET ALL DETAILS OF THE LOCAL URBAN ROAD SECTION EXCEPT REQUESTS TO EXCLUDE THE 5' WIDE SIDEWALK (EACH SIDE) AS DEFINED IN THE DETAIL AND PROVIDE A 6' WIDE SIDEWALK ON THE ONE SIDE ONLY. REQUEST TO REDUCE THE MINIMUM CENTERLINE RADIUS FROM 200' TO 100', AND REQUEST TO WIDEN FROM THE STANDARD 30 FOOT WIDE ASPHALT MAT TO A 32 FOOT WIDE ASPHALT MAT. (REQUEST EL JEFE HEIGHTS ONLY.)	THIS DEVIATION REQUEST WOULD PROVIDE ALIGNMENT TO THE CURRENT CHARACTERISTICS, DESIGN AND APPEARANCE OF THE CLAREMONT BUSINESS PARK COMMERCIAL DEVELOPMENT ROAD TO BE MAINTAINED BY CLAREMONT BUSINESS PARK HOA.

WAIVER REQUESTS

- PRIVATE ROAD: REQUESTING A WAIVER TO HAVE EL JEFE HEIGHTS TO BE A PRIVATE ROAD AND OWNED BY THE PROPERTY OWNERS. THE CLAREMONT BUSINESS PARK OWNERS ASSOCIATION HAS ACCEPTED THIS ROAD TO BE MAINTAINED WITH IN THE ASSOCIATION. THIS REQUEST IS CONSISTENT WITH CLAREMONT BUSINESS PARK FILINGS 1 & 2.
- PRIVATE ROAD: IN ADDITION, WE ARE REQUESTING A DEVIATION FROM ECM STANDARDS FOR EL JEFE HEIGHTS. THE STANDARDS WE ARE NOT MEETING IS NOT TO HAVE A PUBLIC SIDEWALK ON BOTH SIDES OF THE ROAD AND TO REDUCE THE SIDEWALK WE ARE INSTALLING TO 5'-0" WIDE AS DEFINED IN OUR DEVIATION REQUEST. ALSO A DEVIATION REQUEST FROM THE STANDARD 30 FOOT WIDE ASPHALT MAT TO A 32 FOOT WIDE ASPHALT MAT.
- PRIVATE ROAD: IN ADDITION, WE ARE REQUESTING A DEVIATION FROM THE ECM STANDARDS FOR EL JEFE HEIGHTS. THE STANDARDS WE ARE NOT MEETING IS THE MINIMUM OF A 200' CENTERLINE RADIUS IN ONE LOCATION ALONG THE EL JEFE HEIGHTS ROADWAY, AS DEFINED IN OUR DEVIATION REQUEST.

GENERAL PLAT NOTES: (CONT.)

- NO DRIVEWAY SHALL BE ESTABLISHED UNLESS AN ACCESS PERMIT HAS BEEN GRANTED BY EL PASO COUNTY.
- MAILBOXES SHALL BE INSTALLED IN ACCORDANCE WITH ALL EL PASO COUNTY AND UNITED STATES POSTAL SERVICES REGULATIONS.
- NOTICE OF POTENTIAL AIRCRAFT OVERFLIGHT AND NOISE IMPACT ASSOCIATED WITH AIRPORT: ALL PROPERTY WITHIN THIS SUBDIVISION IS SUBJECT TO AVIATION EASEMENTS AS RECORDED AT AT RECEPTION NO. 203019547 AND RECEPTION NO. 206095824 OF THE RECORDS OF THE EL PASO COUNTY CLERK AND RECORDER. AS SUCH, FUTURE OWNERS SHOULD MAKE THEMSELVES FAMILIAR WITH THE FOLLOWING STIPULATIONS AND FACTS.
 - NO MAN-MADE OR NON MAN-MADE OBSTRUCTIONS SHALL BE ALLOWED TO PENETRATE THE 40:1 APPROACH SURFACE.
 - ALL EXTERIOR LIGHTING PLANS SHALL BE APPROVED BY THE DIRECTOR OF AVIATION TO PREVENT A HAZARD TO AIRCRAFT.
 - NO ELECTROMAGNETIC LIGHT, NOR ANY PHYSICAL EMISSIONS WHICH MAY INTERFERE WITH AIRCRAFT, AVIGATION, COMMUNICATIONS OR NAVIGATIONAL AIDS SHALL BE ALLOWED.
 - WHILE NOT A REQUIREMENT, A RECOMMENDATION IS MADE THAT A 25 DB REDUCTION IN INTERIOR NOISE (IN THE OFFICES OR ANY INHABITED WORK AREAS SUSCEPTIBLE TO AIRCRAFT NOISE) BE OBTAINED BY SOUNDPROOFING USING FAA RECOMMENDED CONSTRUCTION TECHNIQUES AND PERFORMED BY A CERTIFIED ACOUSTICAL ENGINEER.
 - IF A CRANE IS USED DURING CONSTRUCTION, AN FAA FORM 7460-1 WILL NEED TO BE FILED THROUGH THE AIRPORT OPERATIONS OFFICE AND APPROVED BY THE FEDERAL AVIATION ADMINISTRATION BEFORE ANY BUILDING PERMIT IS ISSUED BY THE CITY OR COUNTY. NORMAL TIME REQUIRED FOR APPROVAL IS 30 TO 60 WORKING DAYS.
- ALL PROPERTY OWNERS ARE RESPONSIBLE FOR MAINTAINING PROPER STORM WATER DRAINAGE IN AND THROUGH THEIR PROPERTY. PUBLIC DRAINAGE EASEMENTS AS SPECIFICALLY NOTED ON THE PLAT SHALL BE MAINTAINED BY THE INDIVIDUAL LOT OWNERS UNLESS OTHERWISE INDICATED. STRUCTURES, FENCES, MATERIALS, OR LANDSCAPING THAT COULD IMPEDE THE FLOW OF RUNOFF SHALL NOT BE PLACED IN DRAINAGE EASEMENT.
- THE PROPERTY IS SUBJECT TO THE DECLARATION OF COVENANTS, CONDITIONS, AND RESTRICTIONS AND GRANT OF EASEMENTS AS RECORDED AT RECEPTION NO. 206031585 OF THE RECORDS OF EL PASO COUNTY.
- ALL LOTS SHALL BE SUBJECT TO THE DECLARATIONS OF THE CLAREMONT BUSINESS PARK OWNERS ASSOCIATION AND ARE SUBJECT TO ASSOCIATION FEES. ROAD MAINTENANCE SHALL BE PROVIDED BY THE CLAREMONT BUSINESS PARK OWNERS ASSOCIATION (EL JEFE HEIGHTS).
- THE PRIVATE ROADS AS SHOWN ON THIS PLAT WILL NOT BE MAINTAINED BY EL PASO COUNTY UNTIL AND UNLESS THE STREETS ARE CONSTRUCTED IN CONFORMANCE WITH EL PASO COUNTY STANDARDS IN EFFECT AT THE DATE OF THE REQUEST FOR DEDICATION AND MAINTENANCE. PRIVATE ROADS ARE TO BE MAINTAINED BY THE CLAREMONT OWNERS ASSOCIATION.
- THE PROPERTY IS WITHIN THE SERVICE AREA OF THE CENTRAL MARKSHEFFEL METROPOLITAN DISTRICT AND, AS SUCH, IS SUBJECT TO AN ASSESSMENT FOR THE CONSTRUCTION OF MARKSHEFFEL ROAD.
- THE FOLLOWING REPORTS HAVE BEEN SUBMITTED IN ASSOCIATION WITH THE FINAL PLAT FOR THIS SUBDIVISION AND ARE ON FILE AT THE COUNTY PLANNING AND COMMUNITY DEVELOPMENT DEPARTMENT: TRANSPORTATION IMPACT STUDY; DRAINAGE REPORT.

GENERAL PLAT NOTES: (CONT.)

- PUBLIC AND COMMON SUBDIVISION IMPROVEMENTS: NO LOT OR INTEREST THEREIN, SHALL BE SOLD, CONVEYED, OR TRANSFERRED WHETHER BY DEED OR BY CONTRACT, NOR SHALL BUILDING PERMITS BE ISSUED, UNTIL AND UNLESS EITHER THE REQUIRED PUBLIC AND COMMON DEVELOPMENT IMPROVEMENTS HAVE BEEN CONSTRUCTED AND COMPLETED AND PRELIMINARILY ACCEPTED IN ACCORDANCE WITH THE SUBDIVISION IMPROVEMENTS AGREEMENT BETWEEN THE APPLICANT/OWNER AND EL PASO COUNTY AS RECORDED UNDER RECEPTION NO. 221059188 IN THE OFFICE OF THE CLERK AND RECORDER OF EL PASO COUNTY, COLORADO OR, IN THE ALTERNATIVE, OTHER COLLATERAL IS PROVIDED TO MAKE PROVISION FOR THE COMPLETION OF SAID IMPROVEMENTS IN ACCORDANCE WITH THE EL PASO COUNTY LAND DEVELOPMENT CODE AND ENGINEERING CRITERIA MANUAL. ANY SUCH ALTERNATIVE COLLATERAL MUST BE APPROVED BY THE BOARD OF COUNTY COMMISSIONERS OR, IF PERMITTED BY THE SUBDIVISION IMPROVEMENTS AGREEMENT, BY THE PLANNING AND COMMUNITY DEVELOPMENT DEPARTMENT DIRECTOR AND MEET THE POLICY AND PROCEDURE REQUIREMENTS OF EL PASO COUNTY PRIOR TO THE RELEASE BY THE COUNTY OF ANY LOTS FOR SALE, CONVEYANCE OR TRANSFER. THIS PLAT RESTRICTION MAY BE REMOVED OR RESCINDED BY THE BOARD OF COUNTY COMMISSIONERS OR, IF PERMITTED BY THE SUBDIVISION IMPROVEMENTS AGREEMENT, BY THE PLANNING AND COMMUNITY DEVELOPMENT DEPARTMENT DIRECTOR UPON EITHER APPROVAL OF AN ALTERNATIVE FORM OF COLLATERAL OR COMPLETION AND PRELIMINARY ACCEPTANCE BY THE EL PASO BOARD OF COUNTY COMMISSIONERS OF ALL IMPROVEMENTS REQUIRED TO BE CONSTRUCTED AND COMPLETED IN ACCORDANCE WITH SAID SUBDIVISION IMPROVEMENTS AGREEMENT. THE PARTIAL RELEASE OF LOTS FOR SALE, CONVEYANCE OR TRANSFER MAY ONLY BE GRANTED IN ACCORDANCE WITH ANY PLANNED PARTIAL RELEASE OF LOTS AUTHORIZED BY THE SUBDIVISION IMPROVEMENTS AGREEMENT.
- THE INDIVIDUAL LOT PURCHASER(S) SHALL BE RESPONSIBLE FOR FINAL DESIGN, CONSTRUCTION, AND MAINTENANCE OF PRIVATE DETENTION POND/WATER QUALITY BMP(S) AS DESCRIBED IN THE APPROVED PRELIMINARY/FINAL DRAINAGE REPORT FOR THIS SUBDIVISION. FINAL DESIGN, CONSTRUCTION DRAWINGS AND DRAINAGE REPORT UPDATES FOR THE DETENTION POND/WATER QUALITY BMP(S) SERVING EACH LOT SHALL BE PROVIDED WITH SITE DEVELOPMENT PLAN SUBMITTALS. THE DETENTION POND/WATER QUALITY BMP(S) SHALL BE CONSTRUCTED AND COMPLETED PRIOR TO THE ISSUANCE OF ANY BUILDING PERMITS FOR THE SUBJECT LOTS. THE SUBDIVISION DEVELOPER IS RESPONSIBLE FOR PROVIDING FINANCIAL ASSURANCES AS INDICATED IN THE SUBDIVISION IMPROVEMENTS AGREEMENT AND ESTIMATE OF GUARANTEED FUNDS FOR ALL DETENTION PONDS/WATER QUALITY BMP(S). ALL DETENTION PONDS/WATER QUALITY BMP(S) SHALL BE CONSTRUCTED PRIOR TO THE RELEASE OF SAID FINANCIAL ASSURANCES. INDIVIDUAL LOT PURCHASERS SHALL ENTER INTO A PRIVATE DETENTION BASIN/ STORMWATER QUALITY BMP MAINTENANCE AGREEMENT AND EASEMENT ("AGREEMENT") PRIOR TO THE ISSUANCE OF ANY BUILDING PERMITS FOR THE SUBJECT LOTS. IN THE CASE THAT THE DEVELOPER CONSTRUCTS THE DETENTION POND(S), THE DEVELOPER SHALL ENTER INTO AN AGREEMENT FOR EACH POND CONSTRUCTED.
- THE APPROVAL OF THIS REPLAT VACATES ALL PRIOR PLATS FOR THE AREA DESCRIBED BY THIS REPLAT.

SURVEYORS CERTIFICATE

I, VERNON P. TAYLOR, A DULY REGISTERED PROFESSIONAL LAND SURVEYOR IN THE STATE OF COLORADO, DO HEREBY CERTIFY THAT THIS PLAT TRULY AND CORRECTLY REPRESENTS THE RESULTS OF A SURVEY MADE ON DATE OF SURVEY, BY ME OR UNDER MY DIRECT SUPERVISION AND THAT ALL MONUMENTS EXIST AS SHOWN HEREON; THAT MATHEMATICAL CLOSURE ERRORS ARE LESS THAN 1:10,000; AND THAT SAID PLAT HAS BEEN PREPARED IN FULL COMPLIANCE WITH ALL APPLICABLE LAWS OF THE STATE OF COLORADO DEALING WITH MONUMENTS, SUBDIVISION, OR SURVEYING OF LAND AND ALL APPLICABLE PROVISIONS OF THE EL PASO COUNTY LAND DEVELOPMENT CODE.

I ATTEST THE ABOVE ON THIS ____ DAY OF _____, 2023.

VERNON P. TAYLOR DATE _____
COLORADO PLS NO. 25966,
FOR AND ON BEHALF OF
M&S CIVIL CONSULTANTS, INC

NOTICE:

ACCORDING TO COLORADO LAW, YOU MUST COMMENCE ANY LEGAL ACTION BASED UPON ANY DEFECT IN THIS SURVEY WITHIN THREE YEARS AFTER YOU FIRST DISCOVER SUCH DEFECT. IN NO EVENT, MAY ANY ACTION BASED UPON ANY DEFECT IN THIS SURVEY BE COMMENCED MORE THAN TEN YEARS FROM THE DATE OF THE CERTIFICATION SHOWN HEREON.

PLANNING AND COMMUNITY DEVELOPMENT DEPARTMENT EXECUTIVE DIRECTOR CERTIFICATE:

THIS PLAT FOR "CLAREMONT BUSINESS PARK 2 FILING NO. 2" WAS APPROVED FOR FILING BY THE EXECUTIVE DIRECTOR OF THE EL PASO COUNTY PLANNING AND COMMUNITY DEVELOPMENT DEPARTMENT DIRECTOR ON THIS ____ DAY OF _____, 2023, SUBJECT TO ANY NOTES SPECIFIED HEREON AND ANY CONDITIONS INCLUDED IN THE RECORD OF ADMINISTRATIVE ACTION. THE DEDICATIONS OF LAND TO THE PUBLIC (STREETS AND EASEMENTS) ARE ACCEPTED, BUT PUBLIC IMPROVEMENTS THEREON WILL NOT BECOME MAINTENANCE RESPONSIBILITY OF EL PASO COUNTY UNTIL PRELIMINARY ACCEPTANCE OF THE PUBLIC IMPROVEMENTS IN ACCORDANCE WITH THE REQUIREMENTS OF THE LAND DEVELOPMENT CODE AND ENGINEERING CRITERIA MANUAL AND THE SUBDIVISION IMPROVEMENTS AGREEMENT.

EXECUTIVE DIRECTOR, PLANNING AND COMMUNITY DEVELOPMENT DEPARTMENT DATE _____

CLERK AND RECORDER:

STATE OF COLORADO }
COUNTY OF EL PASO } SS

I HEREBY CERTIFY THAT THIS INSTRUMENT WAS FILED FOR RECORD IN MY OFFICE AT _____ O'CLOCK ____ THIS ____ DAY OF _____, 2023, A.D., AND DULY RECORDED UNDER RECEPTION NO. _____ OF THE RECORDS OF EL PASO COUNTY, COLORADO.

SEE: _____ STEVE SCHLEIKER, RECORDER

SURCHARGE: _____ BY: _____ DEPUTY

FEES:

DRAINAGE FEE: _____
BRIDGE FEE: _____
SCHOOL FEE: _____
PARK FEE: _____

SUMMARY:

3 LOTS 4.988 ACRES 100.00%

PREPARED FOR & OWNER:
DTV MEADOWBROOK LLC
106 S. KYRENE ROAD, SUITE 2
CHANDLER, AZ 85226
PHONE: 480-313-2724

FINAL PLAT
CLAREMONT BUSINESS PARK 2 FILING NO. 2
JOB NO. 10-020
DATE PREPARED: 02/27/2023
DATE REVISED: 04/10/2023

PREPARED BY: ERIC L. YOKOM
FOR AND ON BEHALF OF
M&S CIVIL CONSULTANTS, INC.

PCD FIL. NO. VR233



212 N. WAHSATCH AVE., STE 305
COLORADO SPRINGS, CO 80903
PHONE: 719.955.5485

SHEET 1 OF 3

Note 12 is a duplicate of note 8, please remove.



CLAREMONT BUSINESS PARK 2 FILING NO. 2

A REPLAT OF LOTS 8, 9, & 10, AND TRACT B "CLAREMONT BUSINESS PARK 2 FILING NO. 1", BEING A TRACT OF LAND IN THE SOUTHEAST QUARTER OF THE SOUTHEAST QUARTER (SE 1/4, SE 1/4) OF SECTION 5 AND NORTHEAST QUARTER OF THE NORTHEAST QUARTER (NE 1/4, NE 1/4) OF SECTION 8, T14S, R65W, OF THE 6TH P.M., EL PASO COUNTY, COLORADO

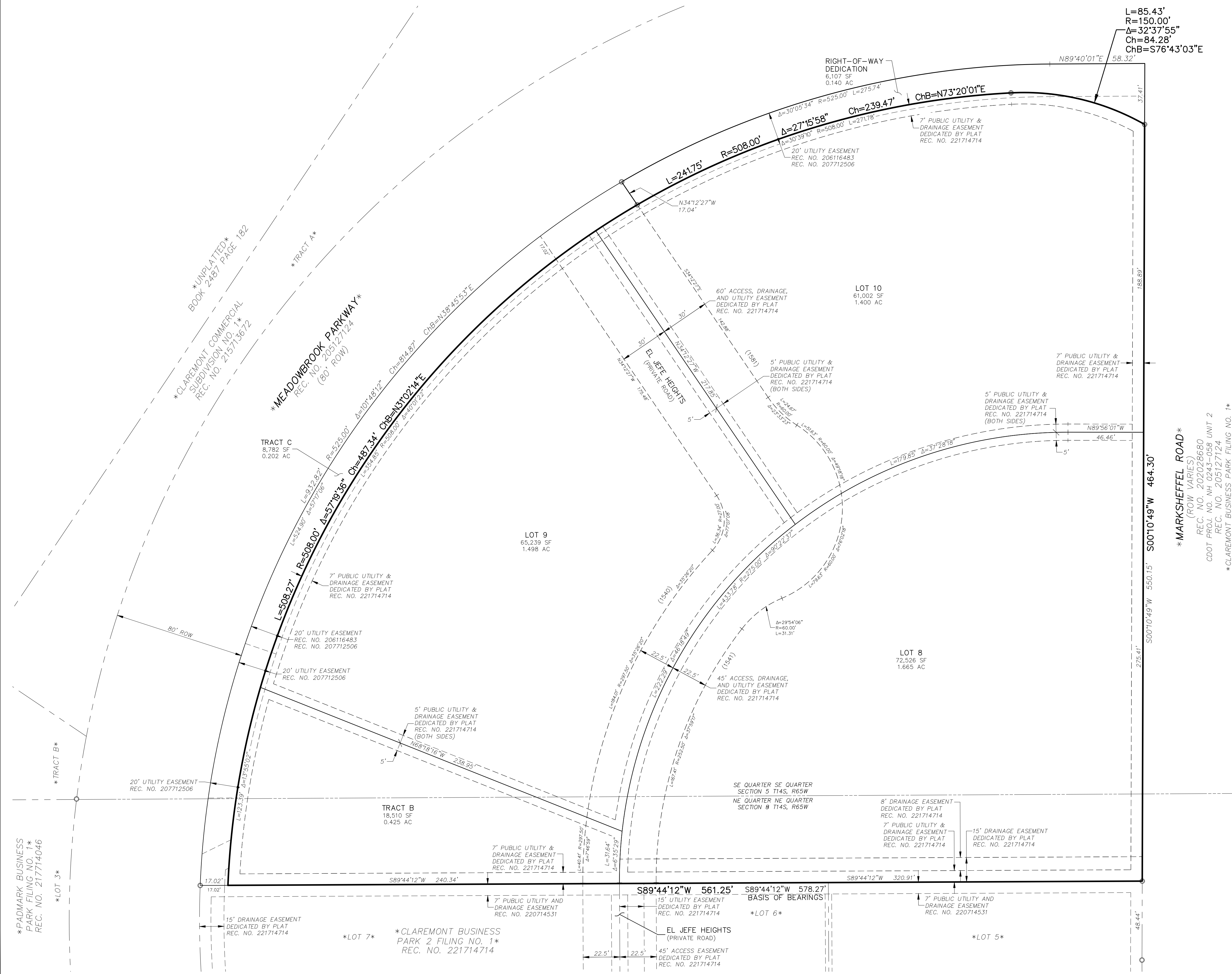

- LEGEND:**
- SF SQUARE FEET
 - (0000) ADDRESS
 - Ch CHORD LENGTH
 - ChB CHORD BEARING
 - SET No 5 REBAR AND 1.25" ORANGE CAP STAMPED "M&S CIVIL PLS 25966" FLUSH W/ EXISTING GRADE UNLESS NOTED OTHERWISE
 - FOUND No 5 REBAR AND 1.25" ORANGE CAP STAMPED "M&S CIVIL PLS 25966" FLUSH W/ EXISTING GRADE UNLESS NOTED OTHERWISE
 - BOUNDARY LINES
 - LOT LINES
 - EASEMENT LINES
 - EXISTING/ADJACENT SUBDIVISION LINES, PROPERTY LINES, AND RIGHTS-OF-WAY
 - EXISTING EASEMENT LINES
 - SECTION/QUARTER SECTION LINES
 - *NOT A PART* PARCELS INDICATED WITH ASTERISK "*" ARE NOT A PART OF THIS SUBDIVISION

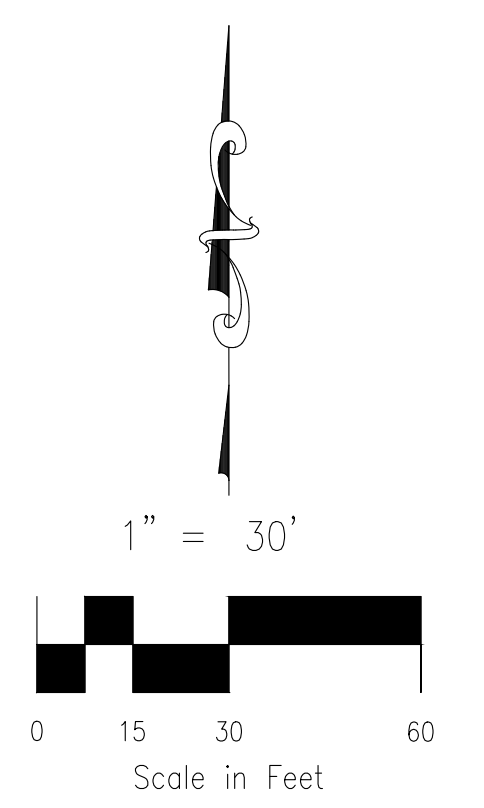

FINAL PLAT
CLAREMONT BUSINESS PARK 2 FILING NO. 2
JOB NO. 10-020
DATE PREPARED: 02/27/2023
DATE REVISED: 04/10/2023



PCD FIL. NO. VR233

SHEET 2 OF 3

File: C:\00204-CBP-Dunkin\Drawings\Drawings\Survey\Plat\10-020 CBP 2 Filing 2 FP.dwg Plotstamp: 4/10/2023 1:22 PM

CLAREMONT BUSINESS PARK 2 FILING NO. 2

A REPLAT OF LOTS 8, 9, & 10, AND TRACT B "CLAREMONT BUSINESS PARK 2 FILING NO. 1", BEING A TRACT OF LAND IN THE SOUTHEAST QUARTER OF THE SOUTHEAST QUARTER (SE 1/4, SE 1/4) OF SECTION 5 AND NORTHEAST QUARTER OF THE NORTHEAST QUARTER (NE 1/4, NE 1/4) OF SECTION 8, T14S, R65W, OF THE 6TH P.M., EL PASO COUNTY, COLORADO

Unresolved Review 1 Comment:
Please show drainage easements on the plat for pond locations.

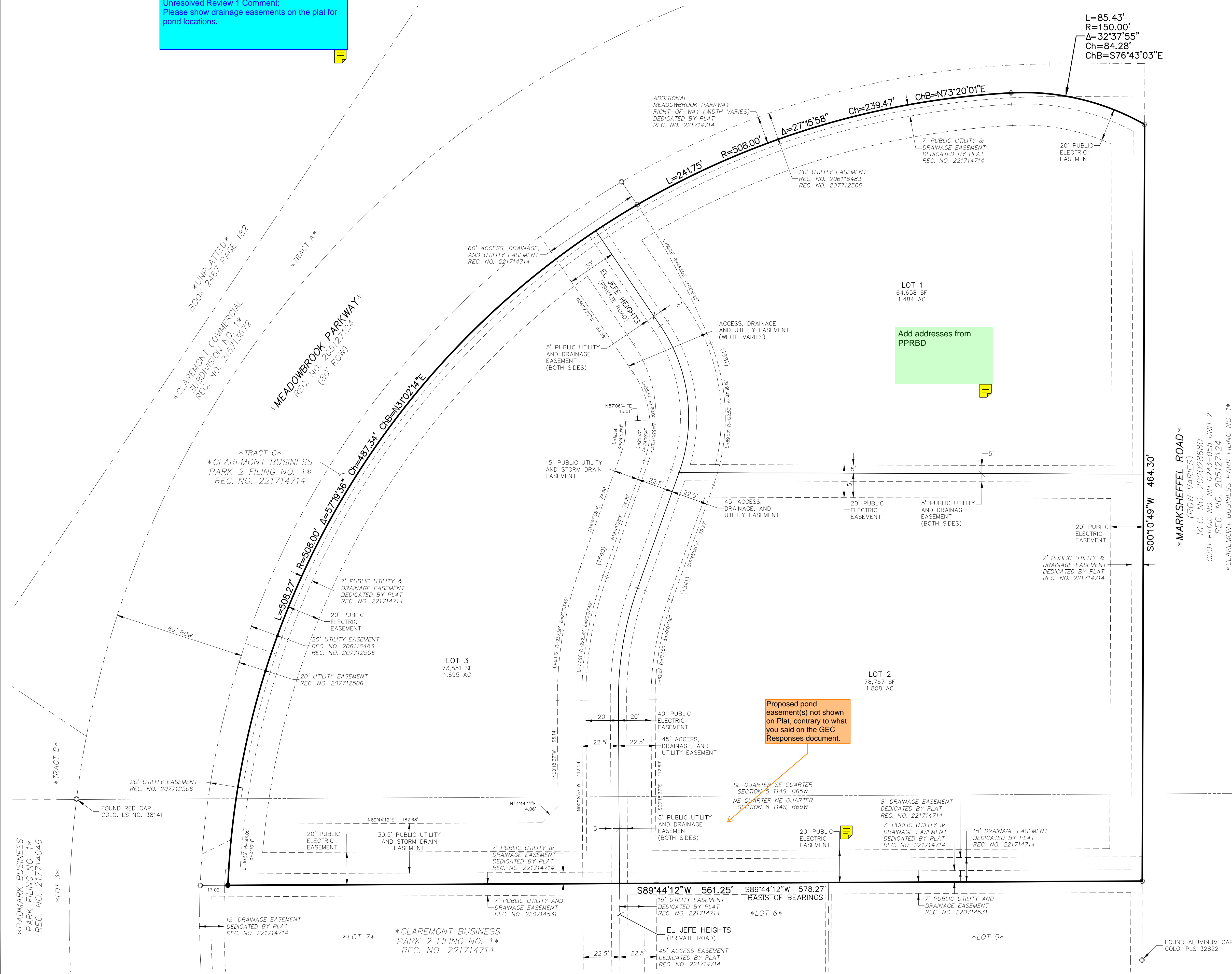

- LEGEND:**
- SF SQUARE FEET
 - (0000) ADDRESS
 - Ch CHORD LENGTH
 - ChB CHORD BEARING
 - SET No 5 REBAR AND 1.25" ORANGE CAP STAMPED "M&S CIVIL PLS 25966" FLUSH W/ EXISTING GRADE UNLESS NOTED OTHERWISE
 - FOUND No 5 REBAR AND 1.25" ORANGE CAP STAMPED "M&S CIVIL PLS 25966" FLUSH W/ EXISTING GRADE UNLESS NOTED OTHERWISE
 - BOUNDARY LINES
 - LOT LINES
 - EASEMENT LINES
 - EXISTING/ADJACENT SUBDIVISION LINES, PROPERTY LINES, AND RIGHTS-OF-WAY
 - EXISTING EASEMENT LINES
 - SECTION/QUARTER SECTION LINES
 - *NOT A PART* PARCELS INDICATED WITH ASTERISK "*" ARE NOT A PART OF THIS SUBDIVISION

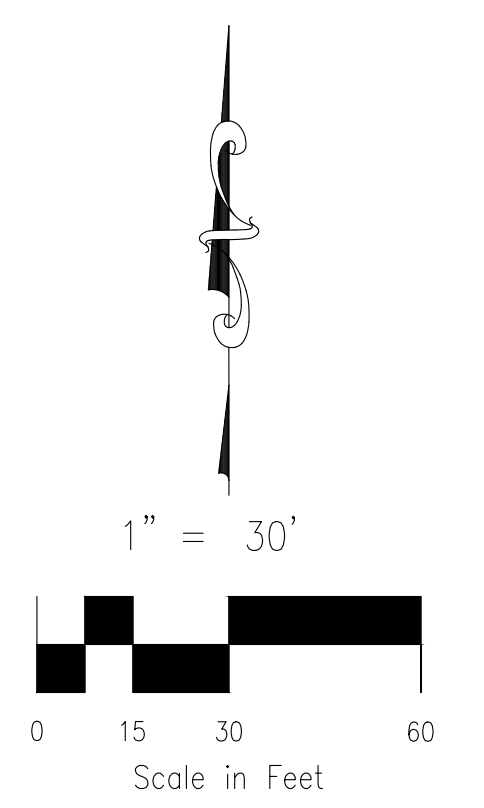

Proposed pond easement(s) not shown on Plat, contrary to what you said on the GEC Responses document.

AS REPLATTED

FINAL PLAT
CLAREMONT BUSINESS PARK 2 FILING NO. 2
JOB NO. 10-020
DATE PREPARED: 02/27/2023
DATE REVISED: 04/10/2023

M&S CIVIL CONSULTANTS, INC.
212 N. WAHSATCH AVE., STE 305
COLORADO SPRINGS, CO 80903
PHONE: 719.955.5485

File: C:\100204-CBP-Dunkin\Drawings\Drawings\Survey\10-020 CBP 2 Filing 2 FP.dwg Plotstamp: 4/10/2023 1:23 PM