



The Cottages at Mesa Ridge Stormwater Management Plan (SWMP)

April 2022

HR Green Project No: 200541

Prepared For (Applicant):

Goodwin Knight

Contact: Dave Morrison, MLA, RLA

8605 Explorer Drive, Suite 250

Colorado Springs, CO 80920

SWMP Preparer:

HR Green Development, LLC

Contact: Ken Huhn, PE

khuhn@hrgreen.com

(720) 602-4965

SWMP Administrator / Qualified Stormwater

Manager:

TBD

Contractor:

TBD



Table of Contents

Table of Contents	1
Applicant Certification	2
Review Engineer Certification	2
I. Site Location & Description	3
II. Construction Phasing.....	3
III. Self-Inspections	3
IV. Materials Handling	5
V. Spill Prevention & Response Plan	6
VI. Potential Sources of Pollution.....	7
VII. Implementation of Control Measures.....	7
VIII. Final Stabilization & Long-Term Stormwater Management Plan.....	7
IX. Inspection and Record Keeping	8
X. References	9

Appendices

- A. Vicinity Map & NRCS Soil Survey
- B. GEC Plans
- C. BMP Details & Specification
- D. Erosion and Stormwater Quality Control Permit (ESQCP) Application



Applicant Certification

The Stormwater Management Plan was prepared under my direction and supervision and is correct to the best of my knowledge and belief. Said Plan has been prepared according to the criteria established by the County and State for Stormwater Management Plans.

Date: _____

Engineer of Record and/or Qualified Stormwater Manager

Review Engineer Certification

The Stormwater Management Plan was reviewed and found to meet the checklist requirements except where otherwise noted or allowed by an approved deviation request.

Date: _____

Review Engineer

I. Site Location & Description

The Cottages at Mesa Ridge, referred to as ‘the site’ herein, is in a portion of the northeast quarter of section 29, the southeast quarter of section 20, the southwest quarter of section 21, and the northwest quarter of section 28, township 15 south, range 65 west of the 6th P.M., County of El Paso, Colorado. The site is bound by S. Powers Boulevard to the east, multi-family residential development to the south, single-family residential development to the west and undeveloped land to the north. Surrounding platted developments include Mesa Ridge Filing 8 and 9 to the south, Sunrise Ridge to the west and the Glen at Widefield to the east. A vicinity map is presented in Appendix A.

The site is approximately 10.22 acres of undeveloped land with existing vegetation consisting of 90% native grasses, determined through field observation. Once developed, the site will include 122 dwelling units, a club house and open space tracts. The site will be platted as a single lot. In general, the site slopes south towards the Fountain Mutual Irrigation Co canal. Onsite elevations range from 5750’ - 5795’ with slopes ranging 1 – 33%. Per a NRCS soil survey, the site is made up of Type B Stoneham sandy loam and Type B Nelson-Tassel fine sand loams. The NRCS soil survey is presented in Appendix A.

There are no major drainageways that traverse the site nor does the site fall within the Streamside Overlay Zone. Onsite, existing utilities include water, sewer, fiberoptic, underground gas and underground electric/telecommunication.

Name(s) of ultimate receiving waters; size, type and location of stormwater outfall or storm sewer system discharge: Jimmy Camp Creek, south of Hale Reservoir

II. Construction Phasing

The construction activity associated with this CSWMP is the overlot grading of 122 dwelling units, onsite utility main extensions including storm sewer, sanitary sewer and water, and the construction of roadway and parking. The anticipated total disturbance area is 11.33 acres. There are no control measures located outside the construction limits. The proposed sequence of major construction activities and Construction Control Measures for the project as are follows:

1. Install VTC, SSA and other perimeter erosion and stormwater control measures (i.e. silt fence, construction fence etc.) (July 2022)
2. Clear, grub and grade site for improvements. Install SCL and ECB per GEC plans. (July 2022)
3. Excavate and install improvements including underground piping and drainage structures. (Aug - November 2022)
4. Asphalt paving & curb and gutter installation. (September 2022 – November 2022)
5. Landscaping, restoration and final stabilization. Ensure final stabilization achieved prior to site closure. (November 2022 – March 2023)

III. Self-Inspections

Self-inspections of the Construction Control Measures must be completed by the certified GEC Administrator. The below provides the minimum to satisfy the El Paso County self-inspection requirements. A more frequent self-inspection schedule may be required to ensure Control Measures are operating in compliance with the approved GEC plan.

1. Inspection Schedules:

- a. The SWMP Administrator shall make a thorough inspection of the Control Measures:
 - i. At least once every fourteen (14) calendar days.
 - ii. Within 24 hours following any precipitation event (i.e. rain, snow, hail etc.) that causes surface erosion.
 - Alternatively, the SWMP Administrator can perform a thorough inspection of the Control Measures once every seven (7) days and forego post-precipitation inspections.
- b. For sites where construction activities have completed and final stabilization measures installed but final stabilization has not yet been achieved, the SWMP Administrator shall make a thorough inspection of the Control Measures:
 - i. At least once every month
 - ii. Within 72 hours following any precipitation event that causes surface erosion

2. Inspection Procedures:

- a. Site Inspection & Observation Items:
 - i. Limits of disturbance perimeter and stormwater discharge points
 - ii. All disturbed areas to ensure necessary Construction Control Measures are in place to control potential stormwater runoff
 - iii. Areas used for material/waste storage
 - iv. Any areas having a signification potential for storm water pollution (i.e site entrances, concrete washout areas etc.)
 - v. All Construction Control Measures identified on the GEC plans.
- b. Inspection Requirements:
 - i. Determine any locations, or potential locations, where pollutants and stormwater may be exiting the site/entering the receiving waters
 - ii. Evaluate Construction Control measures and determine if they are constructed in accordance with the latest revision of the approved GEC plan and operating effectively
 - iii. Provide recommendations for the need of additional Construction Control measures and the maintenance of existing measures in disrepair to ensure complication with the El Paso County Stormwater Construction Manual.
- c. Construction Control Measure Maintenance/Replacement:
 - i. The SWMP Administrator shall ensure sediment has been removed from perimeter controls and relocated to an area without the potential for sediment to discharge from the site
 - ii. The SWMP Administrator shall ensure diversion ditches and temporary sediment ponds have not accumulated excess sediment that impedes their functionality.
 - iii. The SWMP Administrator shall ensure that failed Control Measures are repaired/reinstalled within three (3) calendar days, according to the Stormwater Control Measure details, to ensure pollutants and/or sediment do not discharge from the site. GEC details are provided in Appendix B.
- d. Documentation:
 - i. Update the GEC plan to document the installation/revision of Control Measures
 - ii. Identify Control Measure deficiencies and that noncompliance is resolved within three (3) calendar days.
 - iii. Identify Self-Inspection schedule in most recent inspection form

- iv. Complete and submit Self-Inspection forms to the El Paso County within five (5) business days of the completed inspection
- v. Ensure Self-Inspections are available, either physically or electronically, throughout the duration of the project
- vi. Self-Inspection Report shall contain at least the following:
 - Inspection Date
 - Name and title of the SWMP Administrator performing inspection
 - Location(s) of illicit discharges of stormwater, sediment, or pollutants from the site
 - Location(s) of Construction Control Measures in need of maintenance/repair
 - Location(s) of Construction Control Measures that failed to operate as designed or proved inadequate
 - Location(s) of additional Construction Control Measures not shown on the latest, approved revision of the GEC plan
 - Any deviations from the minimum inspection schedule

IV. Materials Handling

1. General Materials Handling Practices:
 - a. Potential pollutants shall be stored and used in a manner consistent with the manufacturer's instructions in a secure location. To the extent practical, material storage areas should be located away from storm drain inlets and should be equipped with covers, roofs or secondary containment as required to prevent stormwater from contacting stored materials. Chemicals that are not compatible shall be stored in segregated areas so that spill materials cannot combine and react.
 - b. Disposal of materials shall be in accordance with the manufacturer's instructions and applicable local, state, and federal regulations.
 - c. Materials no longer required for construction shall be removed from the site as soon as possible.
 - d. Adequate garbage, construction waste, and sanitary waste handling and disposal facilities shall be provided as necessary to keep the site clear of obstruction and Control Measures clear and functional.
2. Specific Materials Handling Practices:
 - a. All pollutants, including waste materials and demolition debris, that occur onsite during construction shall be handled in a way that does not contaminate stormwater.
 - b. All chemicals including liquid products, petroleum products, water treatment chemicals, and wastes stored onsite shall be covered and protected from vandalism.
 - c. Maintenance, fueling, and repair of all equipment and vehicles involving oil changes, hydraulic system drain down, degreasing operation, fuel tank drain down and removal, and other activities which may result in the accidental release of contaminants, shall be conducted under cover during wet weather and on an impervious surface to prevent release of contaminants onto the ground. Materials spilled during maintenance operations shall be cleaned up immediately and properly disposed of.
 - d. Wheel wash water shall be settled and discharged onsite by infiltration.
 - e. Application of agricultural chemicals, including fertilizers and pesticides, shall be conducted in a manner and at application rates that will not result in loss of chemical to stormwater runoff. Follow manufacturer's recommendations for application rates and procedures.

- f. pH-modifying sources shall be managed to prevent contamination of runoff and stormwater collected onsite. The most common sources of pH-modifying materials are bulk cement, cement kiln dust (CKD), fly ash, new concrete washing and curing waters, waste streams generated from concrete grinding and sawing, exposed aggregate processes, and concrete pumping and mixer washout waters.

V. Spill Prevention & Response Plan

1. The primary objective in responding to a spill is to quickly contain the material and prevent or minimize their mitigation into stormwater runoff and conveyance systems. If the release has impacted onsite stormwater, it is critical to contain the released materials onsite and prevent their release into receiving waters.
2. Spill Response Procedures:
 - a. Notify site superintendent immediately when a spill, or the threat of a spill, is observed. The superintendent shall assess the situation and determine the appropriate response
 - b. If spills represent an imminent threat of escaping onsite facilities and entering the receiving waters, site personnel shall respond immediately to contain the release and notify the superintendent once the situation has stabilized.
 - c. The site superintendent shall be responsible for completing a spill reporting form and for reporting the spill to the appropriate agency.
 - d. Spill response equipment shall be inspected and maintained as necessary to replace any materials used in spill response activities.
3. Spill kits shall be on-hand at all fueling sites. Spill kit locations shall be reported to the SWMP Administrator.
4. Absorbent materials shall be on-hand at all fueling areas for use in containing advertent spills. Containers shall be on-hand at all fueling sites for disposal of used absorbents.
5. Recommended components of spill kits include the following:
 - a. Oil absorbent pads
 - b. Oil absorbent booms
 - c. 55-gallon drums
 - d. 9-mil plastic bags
 - e. Personal protective equipment including gloves and goggles
6. Concrete wash water: unless confined in a pre-defined, bermed containment area, the cleaning of concrete truck delivery chutes is prohibited at the job site.
7. Notification procedures:
 - a. In the event of an accident or spill, the SWMP Administrator shall be notified.
 - b. Depending on the nature of the spill and material involved, the Colorado Department of Public Health and Environment, downstream water users, or other agencies may also need to be notified.
 - c. Any spill of oil which 1) violates water quality standards, 2) produces a "sheen" on a surface water, or 3) causes a sludge or emulsion, or any hazardous substance release, or hazardous waste release which exceeds the reportable quantity, must be reported immediately by telephone to the National Response Center Hotline at (800) 424-8802.

VI. Potential Sources of Pollution

1. Potential sources of pollution from construction activities include
 - a. Disturbed or stored soils
 - b. Management of contaminated soils
 - c. Vehicle tracking of sediment
 - d. Loading & unloading operations
 - e. Outdoor Storage activities
 - f. Vehicle and Equipment Maintenance/Fueling
 - g. Dust or Particulate Generating Processes
 - h. Routine maintenance activities involving fertilizers, pesticides, detergents, fuels, solvents etc.
 - i. On-site waste management (waste piles, liquid wastes, dumpsters)
 - j. Concrete truck/equipment washing (washing truck chute and associated fixtures)
 - k. Dedicated asphalt, concrete batch plants and masonry mixing stations
 - l. Non-industrial waste (worker trash and portable toilets)

VII. Implementation of Control Measures

Stormwater control measures must be installed according to BMP Details & Specification, presented in Appendix C, and the approved Grading and Erosion Control plan this report supports. Within the context of this CSWMP's construction activities the following control measures, at a minimum, are required:

- Perimeter Silt Fence
- Vehicle Tracking Control
- Stabilized Staging Area
- Inlet Protection
- Erosion Control Blanket
- Temporary Sediment Basin
- Seeding & Mulching

Additional control measures may be required at the discretion of the County Stormwater Inspector.

VIII. Final Stabilization & Long-Term Stormwater Management Plan

1. Temporary seeding and mulching will be installed to provide interim stabilization prior to final landscaping installation. See approved landscaping plans for final stabilization details. Final stabilization is met when 70% of pre disturbance levels, not including noxious weeds, are stabilized. Final stabilization must be achieved prior to removal of temporary stormwater control measures. Anticipated date of final stabilization is April 2022; however, this is subject to change. Long term stormwater management will be provided in the onsite, private full spectrum detention pond. See below for seeding and mulching details:
 - a. Prior to seeding, fill any eroded rills and gullies with topsoil.
 - b. Ensure all areas are seeded and mulched per the City Stormwater Construction Manual.
 - c. Continue monthly self-inspections of final stabilization methods and the stormwater management system to ensure proper function. If repairs are needed, reseed and re-mulch as needed.
 - d. Control noxious weeds in a manner acceptable to the GEC inspector.
 - e. Seed Mix: See Appendix C for approved seed mixes.
 - f. Seeding Requirements:

- i. Drill seed whenever possible, seed depth must be 1/3 to 1/2 inch when drill-seeding. Cross drilling should be used whenever possible with the seed divided between the two operations. The second drilling should be perpendicular to the first.
 - ii. When drill seeding is not possible or on slopes greater than 3:1, hydro-seeding with tackifier may be substituted at the discretion of the GEC inspector. Hydro-seeding must be lightly raked into soil. Seeding rates are presented in Appendix C.
 - iii. All seeded areas must be mulched.
- g. Mulching Requirements:
 - i. Mulching shall be completed as soon as practical after seeding but no more than fourteen (14) days after planting. Erosion control blanket can be used in place of the below mulching methods.
 - ii. Hay or straw mulch:
 - 1. Only certified weed-free and certified-seed free mulch may be used. Must be applied at 2 tons/acre and adequately secured.
 - 2. Crimping shall not be used on slopes greater than 3:1, tackifier must be used in place.
 - iii. Hydraulic mulching:
 - 1. Allowable on steep slopes or areas with limited access
 - 2. If hydro-seeding is used, mulching must be applied secondly.
 - 3. Wood cellulose fibers mixed with water must be applied at a rate of 2,000-2,500 lbs/acre, and tackifier applied at a rate of 100 lbs/acre.

IX. Inspection and Record Keeping

1. The project is subject to inspections by the Colorado Division of Public Health and Environment (CDPHE), the Environmental Protection Agency (EPA), and El Paso County at any time. Inspection of the stormwater management system shall be performed, by the SWMP Administrator, at least every 14 calendar days and after the occurrence of precipitation or snow melt event that may cause noticeable erosion or run-off. Time span greater than 14 calendar days is a violation of the CDPS permit.
2. SWMP Location:
On-Site
3. SWMP ADMINISTRATOR: The individual(s), position, or title responsible for developing, implementing, maintaining, and revising the SWMP is to be determined upon award of the project. The individual(s) will be sufficiently qualified for the required duties per the El Paso County ECM Appendix I.5. The individual listed as the Erosion Control Supervisor shall fill out the information below and place in the on-site copy before beginning installation of the BMPs for this site and notify the County of the appropriate contact information.

SWMP Administrator Name:

Cell Phone:

Office Phone:

Email:

X. References

Engineering Criteria Manual (ECM), County of EL PASO, COLORADO

The City of Colorado Springs/El Paso County Drainage Criteria Manual

City of Colorado Springs – Stormwater Construction Manual, December 2020



APPENDIX A – VICINITY MAP & NRCS SOIL SURVEY

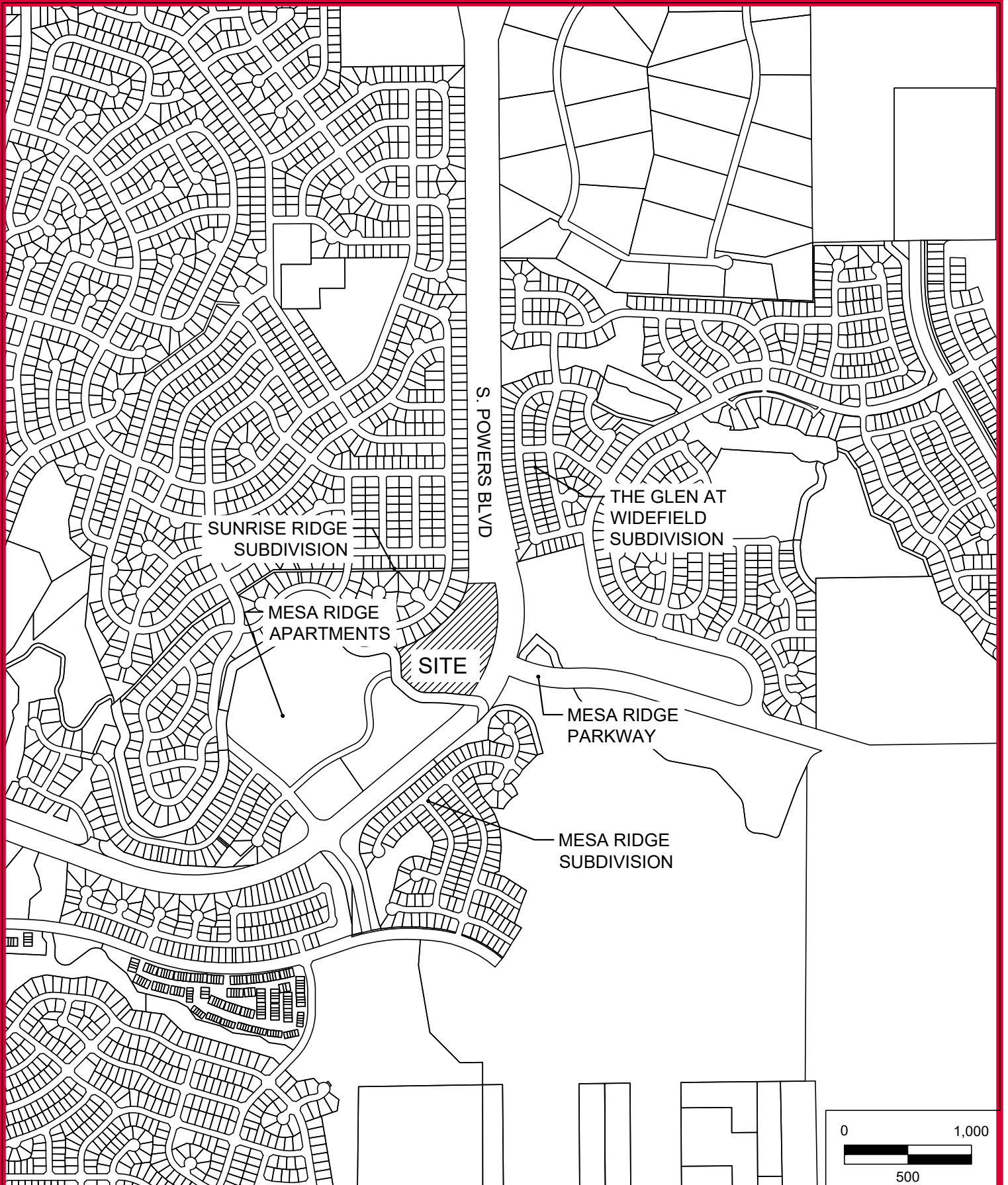

HRGreen.com



SHEET
VICINITY MAP

SCALE: 1"=1,000'
DATE: 03/29/2021

Hydrologic Soil Group—El Paso County Area, Colorado

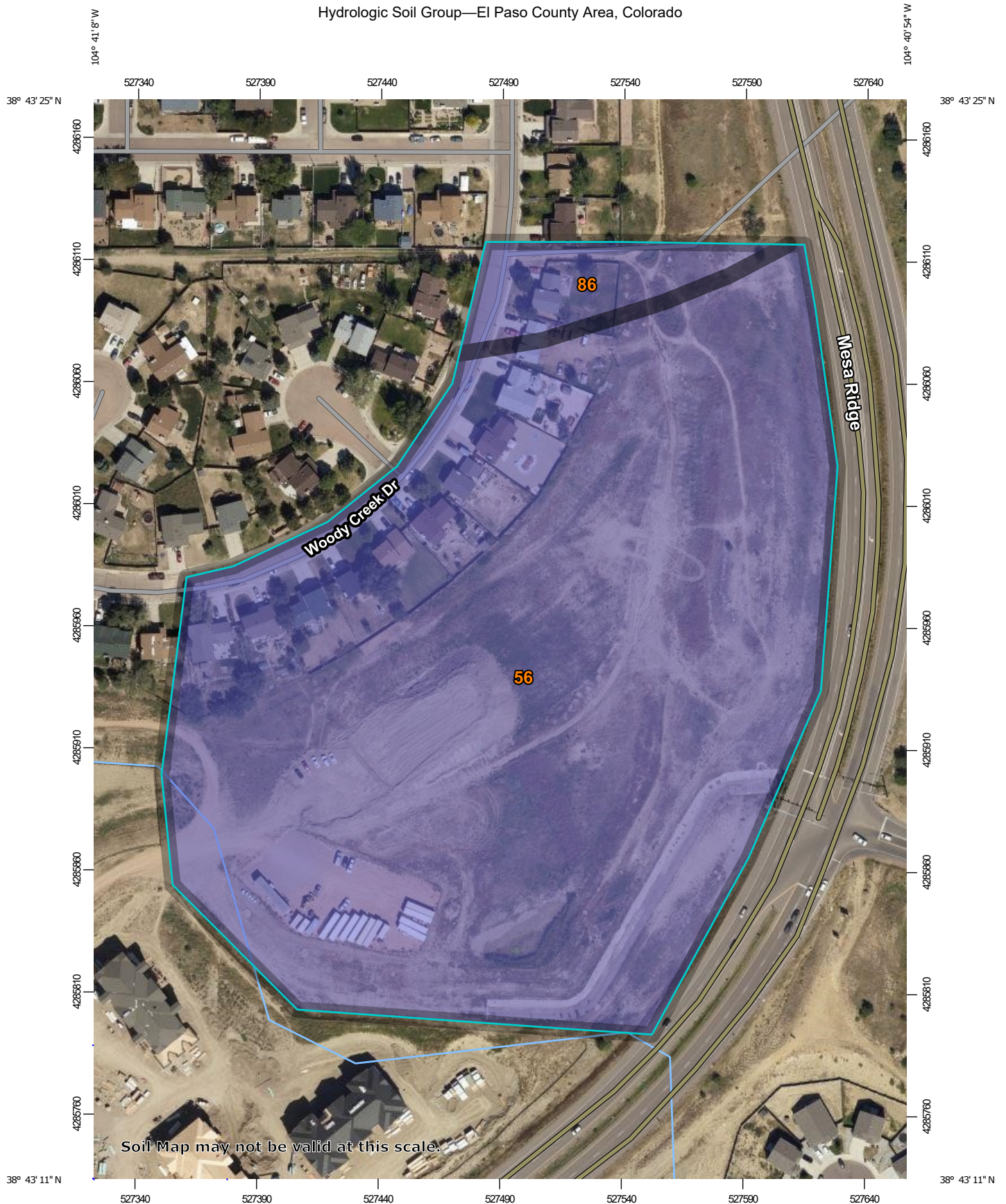

Soil Map may not be valid at this scale.

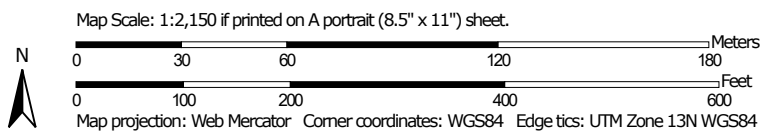

**Natural Resources
Conservation Service**

Web Soil Survey
National Cooperative Soil Survey

6/30/2020
Page 1 of 4

MAP LEGEND

Area of Interest (AOI)

 Area of Interest (AOI)

Soils

Soil Rating Polygons

 A
 A/D
 B
 B/D
 C
 C/D
 D
 Not rated or not available

Soil Rating Lines

 A
 A/D
 B
 B/D
 C
 C/D
 D
 Not rated or not available

Soil Rating Points





 A
 A/D
 B
 B/D

 C
 C/D
 D
 Not rated or not available

Water Features

 Streams and Canals

Transportation

 Rails
 Interstate Highways
 US Routes
 Major Roads
 Local Roads

Background

 Aerial Photography

MAP INFORMATION

The soil surveys that comprise your AOI were mapped at 1:24,000.

Warning: Soil Map may not be valid at this scale.

Enlargement of maps beyond the scale of mapping can cause misunderstanding of the detail of mapping and accuracy of soil line placement. The maps do not show the small areas of contrasting soils that could have been shown at a more detailed scale.

Please rely on the bar scale on each map sheet for map measurements.

Source of Map: Natural Resources Conservation Service
 Web Soil Survey URL:
 Coordinate System: Web Mercator (EPSG:3857)

Maps from the Web Soil Survey are based on the Web Mercator projection, which preserves direction and shape but distorts distance and area. A projection that preserves area, such as the Albers equal-area conic projection, should be used if more accurate calculations of distance or area are required.

This product is generated from the USDA-NRCS certified data as of the version date(s) listed below.

Soil Survey Area: El Paso County Area, Colorado
 Survey Area Data: Version 17, Sep 13, 2019

Soil map units are labeled (as space allows) for map scales 1:50,000 or larger.

Date(s) aerial images were photographed: Aug 14, 2018—Sep 23, 2018

The orthophoto or other base map on which the soil lines were compiled and digitized probably differs from the background imagery displayed on these maps. As a result, some minor shifting of map unit boundaries may be evident.

Hydrologic Soil Group

Map unit symbol	Map unit name	Rating	Acres in AOI	Percent of AOI
56	Nelson-Tassel fine sandy loams, 3 to 18 percent slopes	B	15.6	94.7%
86	Stoneham sandy loam, 3 to 8 percent slopes	B	0.9	5.3%
Totals for Area of Interest			16.5	100.0%

Description

Hydrologic soil groups are based on estimates of runoff potential. Soils are assigned to one of four groups according to the rate of water infiltration when the soils are not protected by vegetation, are thoroughly wet, and receive precipitation from long-duration storms.

The soils in the United States are assigned to four groups (A, B, C, and D) and three dual classes (A/D, B/D, and C/D). The groups are defined as follows:

Group A. Soils having a high infiltration rate (low runoff potential) when thoroughly wet. These consist mainly of deep, well drained to excessively drained sands or gravelly sands. These soils have a high rate of water transmission.

Group B. Soils having a moderate infiltration rate when thoroughly wet. These consist chiefly of moderately deep or deep, moderately well drained or well drained soils that have moderately fine texture to moderately coarse texture. These soils have a moderate rate of water transmission.

Group C. Soils having a slow infiltration rate when thoroughly wet. These consist chiefly of soils having a layer that impedes the downward movement of water or soils of moderately fine texture or fine texture. These soils have a slow rate of water transmission.

Group D. Soils having a very slow infiltration rate (high runoff potential) when thoroughly wet. These consist chiefly of clays that have a high shrink-swell potential, soils that have a high water table, soils that have a claypan or clay layer at or near the surface, and soils that are shallow over nearly impervious material. These soils have a very slow rate of water transmission.

If a soil is assigned to a dual hydrologic group (A/D, B/D, or C/D), the first letter is for drained areas and the second is for undrained areas. Only the soils that in their natural condition are in group D are assigned to dual classes.



APPENDIX B – GEC PLANS

LEGAL DESCRIPTION:

THAT PORTION OF THE NORTHWEST QUARTER OF SECTION 28 AND THE NORTHEAST QUARTER OF SECTION 29, TOWNSHIP 15 SOUTH, RANGE 65 WEST OF THE 6TH P.M., COUNTY OF EL PASO, STATE OF COLORADO, DESCRIBED AS FOLLOWS:

BASIS OF BEARINGS: BEARINGS ARE BASED UPON THE NORTH LINE OF THE NORTHEAST QUARTER OF SAID SECTION 29, MONUMENTED AT THE WEST END WITH A 3.25" ALUMINUM CAP IN CONCRETE STAMPED "PLS 4842" AND MONUMENTED AT THE EAST END WITH A #6 REBAR AND 3.25" ALUMINUM CAP STAMPED "PLS 38141" AND ASSUMED TO BEAR S 89°57'13" E A FIELD MEASURED DISTANCE OF 2,652.37 FEET.

BENCHMARK: ELEVATIONS ARE BASED UPON THE FOUNTAIN SANITATION DISTRICT POINT N-1, BEING A 2" BRASS CAP IN CONCRETE AT THE NORTHEAST CORNER OF MESA RIDGE PARKWAY AND FOUNTAIN MESA ROAD. (ELEVATION=5750.57 NGVD 29).

BEGINNING AT THE NORTHWEST CORNER OF THE NORTHWEST QUARTER OF SAID SECTION 28; THENCE N 89°41'59" E ALONG THE NORTH LINE OF SAID NORTHWEST QUARTER, A DISTANCE OF 117.30 FEET TO A POINT ON THE WEST LINE OF POWERS BOULEVARD AS RECORDED UNDER BOOK 6788 AT PAGE 531 OF THE RECORDS OF THE EL PASO COUNTY CLERK AND RECORDERS OFFICE; THENCE ALONG THE WEST LINE OF SAID POWERS BOULEVARD, 933.14 FEET ALONG THE ARC OF A 1,096.98 FOOT RADIUS CURVE TO THE RIGHT, HAVING A CENTRAL ANGLE OF 48°44'17" AND A CHORD THAT BEARS S 12°56'23" W, 905.26 FEET TO A POINT ON THE NORTHERLY LINE OF THAT PARCEL OF LAND DESCRIBED UNDER BOOK 5506 AT PAGE 1290 OF SAID RECORDS; THENCE OF THE FOLLOWING EIGHT (8) COURSES ALONG SAID NORTHERLY LINES AND EASTERLY LINES OF SAID PARCEL OF LAND DESCRIBED UNDER BOOK 5506 AT PAGE 1290:

- 1) N 84°16'00" W, A DISTANCE OF 198.99 FEET;
 - 2) 46.11 FEET ALONG THE ARC OF A 540.00 FOOT RADIUS TANGENT CURVE TO THE LEFT, HAVING A CENTRAL ANGLE OF 04°53'33" AND A CHORD THAT BEARS N 86°42'46" W, 46.10 FEET;
 - 3) N 89°09'33" W, A DISTANCE OF 124.09 FEET;
 - 4) 100.02 FEET ALONG THE ARC OF A 140.00 FOOT RADIUS TANGENT CURVE TO THE RIGHT, HAVING A CENTRAL ANGLE OF 40°56'07" AND A CHORD THAT BEARS N 68°41'30" W, 97.91 FEET;
 - 5) N 48°13'27" W, A DISTANCE OF 126.77 FEET;
 - 6) 6.49 FEET ALONG THE ARC OF AN 8.00 FOOT RADIUS TANGENT CURVE TO THE RIGHT, HAVING A CENTRAL ANGLE OF 46°29'23" AND A CHORD THAT BEARS N 24°58'45" W, 6.31 FEET;
 - 7) N 01°44'04" W, A DISTANCE OF 137.18 FEET;
 - 8) 87.71 FEET ALONG THE ARC OF A 135.00 FOOT RADIUS TANGENT CURVE TO THE LEFT, HAVING A CENTRAL ANGLE OF 37°13'35" AND A CHORD THAT BEARS N 20°21'02" W, 86.18 FEET TO THE SOUTHWEST CORNER OF LOT 15, BLOCK 3, SUNRISE RIDGE SUBDIVISION FILING NO. 8 AS RECORDED UNDER RECEPTION NO. 1722613 OF SAID RECORDS;
- THENCE THE FOLLOWING TWO (2) COURSES ALONG THE EASTERLY LINE OF SAID SUNRISE RIDGE SUBDIVISION FILING NO. 8: 1) 511.39 FEET ALONG THE ARC OF A 1,034.60 FOOT RADIUS CURVE TO THE LEFT, HAVING A CENTRAL ANGLE OF 28°19'14" AND A CHORD THAT BEARS N 58°13'41" E, 506.20 FEET TO A POINT OF COMPOUND CURVATURE;
- 2) 283.12 FEET ALONG THE ARC OF A 500.00 FOOT RADIUS CURVE TO THE LEFT, HAVING A CENTRAL ANGLE OF 32°26'36" AND A CHORD THAT BEARS N 27°50'47" E, 279.35 FEET TO A POINT ON THE NORTH LINE OF SAID NORTHEAST QUARTER;
- THENCE N 89°57'13" E ALONG THE NORTH LINE OF SAID NORTHEAST QUARTER, A DISTANCE OF 115.21 FEET TO THE POINT OF BEGINNING.

CONTAINING A CALCULATED AREA OF 445,104 SQUARE FEET (10.218 ACRES) OF LAND, MORE OR LESS.

TO BE PLATTED AS "THE COTTAGES AT MESA RIDGE"

STANDARD NOTES:

1. ALL DRAINAGE AND ROADWAY CONSTRUCTION SHALL MEET THE STANDARDS AND SPECIFICATIONS OF THE CITY OF COLORADO SPRINGS/EL PASO COUNTY DRAINAGE CRITERIA MANUAL, VOLUMES 1 AND 2, AND THE EL PASO COUNTY ENGINEERING CRITERIA MANUAL
2. CONTRACTOR SHALL BE RESPONSIBLE FOR THE NOTIFICATION AND FILED NOTIFICATION OF ALL EXISTING UTILITIES, WHETHER SHOWN ON THE PLANS OR NOT, BEFORE BEGINNING CONSTRUCTION. LOCATION OF EXISTING UTILITIES SHALL BE VERIFIED BY THE CONTRACTOR PRIOR TO CONSTRUCTION. CALL 811 TO CONTACT THE UTILITY NOTIFICATION CENTER OF COLORADO (UNCC)
3. CONTRACTOR SHALL KEEP A COPY OF THESE APPROVED PLANS, THE GRADING AND EROSION CONTROL PLAN, THE STORMWATER MANAGEMENT PLAN (SWMP), THE SOILS AND GEOTECHNICAL REPORT, AND THE APPROPRIATE DESIGN AND CONSTRUCTION STANDARDS AND SPECIFICATIONS AT THE JOB SITE AT ALL TIMES, INCLUDING THE FOLLOWING:
 - A. EL PASO COUNTY ENGINEERING CRITERIA MANUAL (ECM)
 - B. CITY OF COLORADO SPRINGS/EL PASO COUNTY DRAINAGE CRITERIA MANUAL, VOLUMES 1 AND 2
 - C. COLORADO DEPARTMENT OF TRANSPORTATION (CDOT) STANDARD SPECIFICATIONS FOR ROAD AND BRIDGE CONSTRUCTION
 - D. CDOT M & S STANDARDS
4. NOTWITHSTANDING ANYTHING DEPICTED IN THESE PLANS IN WORDS OR GRAPHIC REPRESENTATION, ALL DESIGN AND CONSTRUCTION RELATED TO ROADS, STORM DRAINAGE AND EROSION CONTROL SHALL CONFORM TO THE STANDARDS AND REQUIREMENTS OF THE MOST RECENT VERSION OF THE RELEVANT ADOPTED EL PASO COUNTY STANDARDS, INCLUDING THE LAND DEVELOPMENT CODE, THE ENGINEERING CRITERIA MANUAL, THE DRAINAGE CRITERIA MANUAL, AND THE DRAINAGE CRITERIA MANUAL VOLUME 2. ANY DEVIATIONS FROM REGULATIONS AND STANDARDS MUST BE REQUESTED, AND APPROVED, IN WRITING. ANY MODIFICATIONS NECESSARY TO MEET CRITERIA AFTER-THE-FACT WILL BE ENTIRELY THE DEVELOPER'S RESPONSIBILITY TO RECTIFY.
5. IT IS THE DESIGN ENGINEER'S RESPONSIBILITY TO ACCURATELY SHOW EXISTING CONDITIONS, BOTH ONSITE AND OFFSITE, ON THE CONSTRUCTION PLANS. ANY MODIFICATIONS NECESSARY DUE TO CONFLICTS, OMISSIONS, OR CHANGED CONDITIONS WILL BE ENTIRELY THE DEVELOPER'S RESPONSIBILITY TO RECTIFY.
6. CONTRACTOR SHALL SCHEDULE A PRE-CONSTRUCTION MEETING WITH EL PASO COUNTY PLANNING AND COMMUNITY DEVELOPMENT DEPARTMENT (PCD) - INSPECTIONS, PRIOR TO STARTING CONSTRUCTION.
7. IT IS THE CONTRACTOR'S RESPONSIBILITY TO UNDERSTAND THE REQUIREMENTS OF ALL JURISDICTIONAL AGENCIES AND TO OBTAIN ALL REQUIRED PERMITS, INCLUDING BUT NOT LIMITED TO EL PASO COUNTY EROSION AND STORMWATER QUALITY CONTROL PERMIT (ESQCP), REGIONAL BUILDING FLOODPLAIN DEVELOPMENT PERMIT, U.S. ARMY CORPS OF ENGINEERS-ISSUED 401 AND/OR 404 PERMITS, AND COUNTY AND STATE FUGITIVE DUST PERMITS.
8. CONTRACTOR SHALL NOT DEVIATE FROM THE PLANS WITHOUT FIRST OBTAINING WRITTEN APPROVAL FROM THE DESIGN ENGINEER AND PCD. CONTRACTOR SHALL NOTIFY THE DESIGN ENGINEER IMMEDIATELY UPON DISCOVERY OF ANY ERRORS OR INCONSISTENCIES.
9. ALL STORM DRAIN PIPE SHALL BE CLASS III RCP UNLESS OTHERWISE NOTED AND APPROVED BY PCD.
10. CONTRACTOR SHALL COORDINATE GEOTECHNICAL TESTING PER ECM STANDARDS. PAVEMENT DESIGN SHALL BE APPROVED BY EL PASO COUNTY PCD PRIOR TO PLACEMENT OF CURB AND GUTTER AND PAVEMENT.
11. ALL CONSTRUCTION TRAFFIC MUST ENTER/EXIT THE SITE AT APPROVED CONSTRUCTION ACCESS POINTS.
12. SIGHT VISIBILITY TRIANGLES AS IDENTIFIED IN THE PLANS SHALL BE PROVIDED AT ALL INTERSECTIONS. OBSTRUCTIONS GREATER THAN 18 INCHES ABOVE FLOWLINE ARE NOT ALLOWED WITHIN SIGHT TRIANGLES.
13. SIGNING AND STRIPING SHALL COMPLY WITH EL PASO COUNTY AND MUTCD CRITERIA. [IF APPLICABLE, ADDITIONAL SIGNING AND STRIPING NOTES WILL BE PROVIDED.]
14. CONTRACTOR SHALL OBTAIN ANY PERMITS REQUIRED BY EL PASO COUNTY DPW, INCLUDING WORK WITHIN THE RIGHT-OF-WAY AND SPECIAL TRANSPORT PERMITS.
15. THE LIMITS OF CONSTRUCTION SHALL REMAIN WITHIN THE PROPERTY LINE UNLESS OTHERWISE NOTED. THE OWNER/DEVELOPER SHALL OBTAIN WRITTEN PERMISSION AND EASEMENTS, WHERE REQUIRED, FROM ADJOINING PROPERTY OWNER(S) PRIOR TO ANY OFF-SITE DISTURBANCE, GRADING, OR CONSTRUCTION.

THE COTTAGES AT MESA RIDGE
EL PASO COUNTY CONSTRUCTION DOCUMENTS
AND GRADING AND EROSION CONTROL PLANS

A PORTION OF THE NORTHEAST QUARTER OF SECTION 29, THE SOUTHEAST QUARTER OF SECTION 20, THE SOUTHWEST QUARTER OF SECTION 21, & THE NORTHWEST QUARTER OF SECTION 28, TOWNSHIP 13 SOUTH, RANGE 65 WEST OF THE 6TH P.M., COUNTY OF EL PASO, STATE OF COLORADO

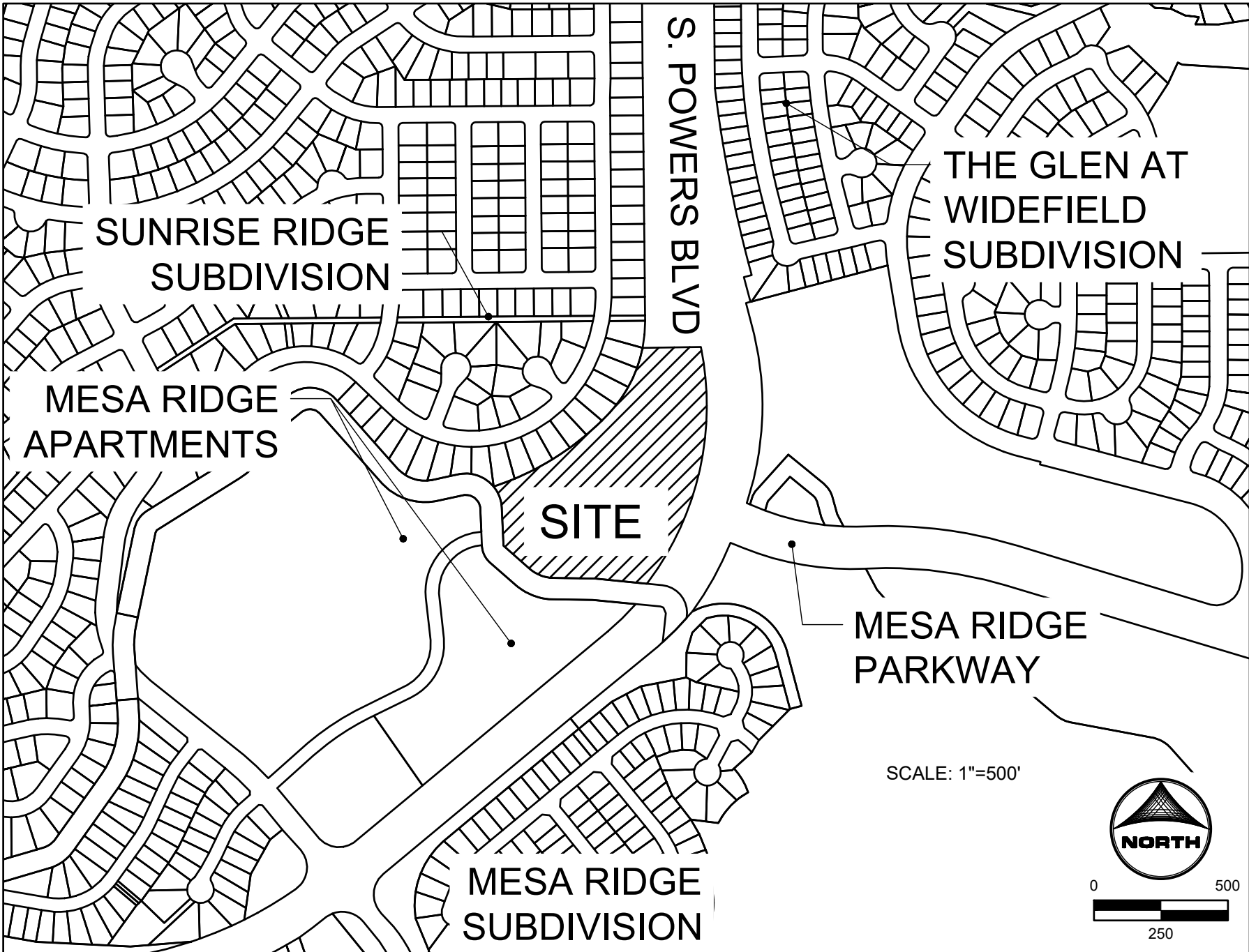

VICINITY MAP

GRADING AND EROSION CONTROL NOTES:

1. STORMWATER DISCHARGES FROM CONSTRUCTION SITES SHALL NOT CAUSE OR THREATEN TO CAUSE POLLUTION, CONTAMINATION, OR DEGRADATION OF STATE WATERS. ALL WORK AND EARTH DISTURBANCE SHALL BE DONE IN A MANNER THAT MINIMIZES POLLUTION OF ANY ON-SITE OR OFF-SITE WATERS, INCLUDING WETLANDS.
2. NOTWITHSTANDING ANYTHING DEPICTED IN THESE PLANS IN WORDS OR GRAPHIC REPRESENTATION, ALL DESIGN AND CONSTRUCTION RELATED TO ROADS, STORM DRAINAGE, AND EROSION CONTROL SHALL CONFORM TO THE STANDARDS AND REQUIREMENTS OF THE MOST RECENT VERSION OF THE RELEVANT ADOPTED EL PASO COUNTY STANDARDS, INCLUDING THE CRITERIA MANUAL VOLUME 2. ANY DEVIATIONS FROM REGULATIONS AND STANDARDS MUST BE REQUESTED, AND APPROVED, IN WRITING.
3. A SEPARATE STORMWATER MANAGEMENT PLAN (SWMP) FOR THIS PROJECT SHALL BE COMPLETED AND AN EROSION AND STORMWATER QUALITY CONTROL PERMIT (ESQCP) ISSUED PRIOR TO COMMENCING CONSTRUCTION. MANAGEMENT OF THE SWMP DURING CONSTRUCTION IS THE RESPONSIBILITY OF THE DESIGNATED QUALIFIED STORMWATER MANAGER OF CERTIFIED EROSION CONTROL INSPECTOR. THE SWMP SHALL BE LOCATED ON SITE AT ALL TIMES DURING CONSTRUCTION AND SHALL BE KEPT UP TO DATE WITH WORK PROGRESS AND CHANGES IN THE FIELD.
4. ONCE THE ESQCP IS APPROVED AND A "NOTICE TO PROCEED" HAS BEEN ISSUED, THE CONTRACTOR MAY INSTALL THE INITIAL STAGE EROSION AND SEDIMENT CONTROL MEASURES AS INDICATED ON THE APPROVED GEC. A PRECONSTRUCTION MEETING BETWEEN THE CONTRACTOR, ENGINEER, AND THE EL PASO COUNTY WILL BE HELD PRIOR TO ANY CONSTRUCTION. IT IS THE RESPONSIBILITY OF THE APPLICANT TO COORDINATE THE MEETING TIME AND PLACE WITH COUNTY STAFF.
5. CONTROL MEASURES MUST BE INSTALLED PRIOR TO COMMENCEMENT OF ACTIVITIES THAT COULD CONTRIBUTE POLLUTANTS TO STORMWATER. CONTROL MEASURES FOR ALL SLOPES, CHANNELS, DITCHES, AND DISTURBED LAND AREAS SHALL BE INSTALLED IMMEDIATELY UPON COMPLETION OF THE DISTURBANCE.
6. ALL TEMPORARY SEDIMENT AND EROSION CONTROL MEASURES SHALL BE MAINTAINED AND REMAIN IN EFFECTIVE OPERATION CONDITION UNTIL PERMANENT SOIL EROSION CONTROL MEASURES ARE IMPLEMENTED AND FINAL STABILIZATION IS ESTABLISHED. ALL PERSONS ENGAGED IN LAND DISTURBANCE ACTIVITIES SHALL ASSESS THE ADEQUACY OF CONTROL MEASURES AT THE SITE AND IDENTIFY IF CHANGES TO THOSE CONTROL MEASURES ARE NEEDED TO ENSURE THE CONTINUED EFFECTIVE PERFORMANCE OF THE CONTROL MEASURES. ALL CHANGES TO TEMPORARY SEDIMENT AND EROSION CONTROL MEASURES MUST BE INCORPORATED INTO THE STORMWATER MANAGEMENT PLAN.
7. TEMPORARY STABILIZATION SHALL BE IMPLEMENTED ON DISTURBED AREAS AND STOCKPILES WHERE GROUND DISTURBING ACTIVITY HAS PERMANENTLY CEASED OR TEMPORARILY CEASED FOR LONGER THAN 14 DAYS
8. FINAL STABILIZATION MUST BE IMPLEMENTED AT ALL APPLICABLE CONSTRUCTION SITES. FINAL STABILIZATION IS ACHIEVED WHEN ALL GROUND DISTURBING ACTIVITIES ARE COMPLETE AND ALL DISTURBED AREAS EITHER HAVE A UNIFORM VEGETATIVE COVER WITH INDIVIDUAL PLANT DENSITY OF 70 PERCENT OF PRE-DISTURBANCE LEVELS ESTABLISHED OR EQUIVALENT PERMANENT ALTERNATIVE STABILIZATION METHOD IS IMPLEMENTED. ALL TEMPORARY SEDIMENT AND EROSION CONTROL MEASURES SHALL BE REMOVED UPON FINAL STABILIZATION AND BEFORE PERMIT CLOSURE.
9. ALL PERMANENT STORMWATER FACILITIES SHALL BE INSTALLED AS DESIGNED IN THE APPROVED PLANS. ANY PROPOSED CHANGES THAT EFFECT THE DESIGN OF FUNCTION OF PERMANENT STORMWATER MANAGEMENT STRUCTURES MUST BE APPROVED BY THE ECM ADMINISTRATOR PRIOR TO IMPLEMENTATION.
10. EARTH DISTURBANCES SHALL BE CONDUCTED IN SUCH A MANNER AS TO EFFECTIVELY MINIMIZE ACCELERATED SOIL EROSION AND RESULTING SEDIMENTATION. ALL DISTURBANCES SHALL BE DESIGNED, CONSTRUCTED, AND COMPLETED SO THAT THE EXPOSED AREA OF ANY DISTURBED LAND SHALL BE LIMITED TO THE SHORTEST PRACTICAL PERIOD OF TIME. PRE-EXISTING VEGETATION SHALL BE PROTECTED AND MAINTAINED WITHIN 50 HORIZONTAL FEET OF A WATERS OF THE STATE UNLESS SHOWN TO BE INFEASIBLE AND SPECIFICALLY REQUESTED AND APPROVED.
11. COMPACTION OF SOIL MUST BE PREVENTED IN AREAS DESIGNATED FOR INFILTRATION CONTROL MEASURES OF WHERE FINAL STABILIZATION WILL BE ACHIEVED BY VEGETATIVE COVER. AREAS DESIGNATED FOR INFILTRATION CONTROL MEASURES SHALL ALSO BE PROTECTED FROM SEDIMENTATION DURING CONSTRUCTION UNTIL FINAL STABILIZATION IS ACHIEVED. IF COMPACTION PREVENTION IS NOT FEASIBLE DUE TO SITE CONSTRAINTS, ALL AREAS DESIGNATED FOR INFILTRATION AND VEGETATION CONTROL MEASURES MUST BE LOOSENEED PRIOR TO INSTALLATION OF THE CONTROL MEASURE(S)
12. ANY TEMPORARY OR PERMANENT FACILITY DESIGNED AND CONSTRUCTED FOR THE CONVEYANCE OF STORMWATER AROUND, THROUGH, OR FROM THE EARTH DISTURBANCE AREA SHALL BE A STABILIZED CONVEYANCE DESIGNED TO MINIMIZE EROSION AND THE DISCHARGE OF SEDIMENT OFF SITE.

GENERAL PROVISIONS:

1. STATEMENT OF INTENT: THE PURPOSE AND INTENT OF THE PUD ZONING DISTRICT IS TO CREATE A COHESIVE WELL PLANNED COMMUNITY THAT WILL ALLOW FOR A MAXIMUM OF 122 DWELLING UNITS, SINGLE FAMILY ATTACHED UNITS FOR RENT ONLY, AN AMENITY CENTER, AND OPEN SPACE.
2. AUTHORITY: THIS PUD IS AUTHORIZED BY CHAPTER 4 OF THE EL PASO COUNTY LAND DEVELOPMENT CODE, ADOPTED PURSUANT TO THE COLORADO PLANNED UNIT DEVELOPMENT ACT OF 1972, AS AMENDED.
3. APPLICABILITY: THE PROVISIONS OF THIS PUD SHALL RUN WITH THE LAND. THE LANDOWNERS, THEIR SUCCESSORS, HEIRS, OR ASSIGNS SHALL BE BOUND BY THE DEVELOPMENT PLAN, AS AMENDED AND APPROVED BY THE PLANNING AND COMMUNITY DEVELOPMENT DEPARTMENT DIRECTOR OR BOARD OF COUNTY COMMISSIONERS.
4. ADOPTION: THE ADOPTION OF THIS DEVELOPMENT PLAN SHALL EVIDENCED THE FINDINGS AND DECISIONS OF THE EL PASO COUNTY BOARD OF COUNTY COMMISSIONS THAT THIS DEVELOPMENT PLAN FOR THE COTTAGES AT MESA RIDGE IS IN GENERAL CONFORMITY WITH THE EL PASO COUNTY MASTER PLAN, EL PASO COUNTY POLICY PLAN, AND APPLICABLE SMALL AREA PLAN(S); IS AUTHORIZED UNDER THE PROVISIONS OF THE EL PASO COUNTY LAND DEVELOPMENT CODE; AND THAT THE EL PASO COUNTY LAND DEVELOPMENT CODE AND THIS DEVELOPMENT PLAN COMPLIES WITH THE COLORADO PLANNED UNIT DEVELOPMENT ACT OF 1972, AS AMENDED.
5. RELATIONSHIP TO COUNTY REGULATIONS: THE PROVISIONS OF THIS DEVELOPMENT PLAN SHALL PREVAIL AND GOVERN THE DEVELOPMENT OF THE COTTAGES AT MESA RIDGE, PROVIDED, HOWEVER, THAT WHERE THE PROVISIONS OF THIS DEVELOPMENT PLAN DO NOT ADDRESS A PARTICULAR SUBJECT THE RELEVANT PROVISIONS OF THE EL PASO COUNTY LAND DEVELOPMENT CODE, AS AMENDED AND IN EFFECT AT THE TIME OF THE PUD PLAN APPROVAL (OR OWNER ACKNOWLEDGE THE PUD CHANGES WITH THE CODE), OR ANY OTHER APPLICABLE RESOLUTIONS OR REGULATIONS OF EL PASO COUNTY, SHALL BE APPLICABLE.
6. ENFORCEMENT: TO FURTHER THE MUTUAL INTEREST OF THE RESIDENTS, OCCUPANTS, AND OWNERS OF THE PUD AND OF THE PUBLIC IN PRESERVATION OF THE INTEGRITY OF THIS DEVELOPMENT PLAN, THE PROVISIONS OF THIS PLAN RELATING TO THE USE OF LAND AND THE LOCATION OF COMMON SPACE SHALL RUN IN FAVOR OF EL PASO COUNTY AND SHALL BE ENFORCEABLE AT LAW OR IN EQUITY BY THE COUNTY WITHOUT LIMITATION ON ANY POWER OR REGULATION OTHERWISE GRANTED BY LAW, WHERE THERE IS MORE THAN ONE PROVISIONS WITHIN THE DEVELOPMENT PLAN THAT COVERS THE SAME SUBJECT MATTER, THE PROVISIONS WHICH IS MORE RESTRICTIVE OR IMPOSES THE HIGHER STANDARDS OR REQUIREMENTS SHALL GOVERN.

SHEET INDEX:

- 1 - COVER
- 2 - TYPICAL SECTIONS
- 3 - GEC- INITIAL PLAN
- 4 - GEC- INTERIM PLAN
- 5 - GEC- VERTICAL PLAN
- 6 - 8 - ROADWAY PLAN & PROFILE
- 09 - NOTES WATER AND SANITARY SEWER
- 10 - 11 - SANITARY PLAN & PROFILE
- 12 - WATER DISTRIBUTION PLAN
- 13 - UTILITY SERVICE PLAN
- 14 - STORM SEWER PLAN AND PROFILE
- 15 - DETAILS
- 16 - DETAILS
- 17 - DETAILS
- 18 - DETAILS

STAKEHOLDERS:

OWNER:	CSJ NO 1 LLC 111 S. TEJON STREET, SUITE 222 COLORADO SPRINGS, CO 80903
DEVELOPER:	GOODWIN KNIGHT 8605 EXPLORER DRIVE, SUITE 250 COLORADO SPRINGS, CO 80920
ATTN:	DAVE MORRISON
APPLICANT:	HR GREEN DEVELOPMENT, LLC 1975 RESEARCH PKWY, SUITE 230 COLORADO SPRINGS, CO 80920
ATTN:	PHIL STUEPFERT, KEN HUHN
SURVEYOR:	BARRON LAND, LLC 2790 N ACADEMY BLVD #311 COLORADO SPRINGS, CO 80917
	ATTN: SPENCER BARRON

ENGINEER'S STATEMENT

THESE DETAILED PLANS AND SPECIFICATIONS WERE PREPARED UNDER MY DIRECTION AND SUPERVISION. SAID PLANS AND SPECIFICATIONS HAVE BEEN PREPARED ACCORDING TO THE CRITERIA ESTABLISHED BY THE COUNTY FOR DETAILED ROADWAY, DRAINAGE, GRADING AND EROSION CONTROL PLANS AND SPECIFICATIONS, AND SAID PLANS AND SPECIFICATIONS ARE IN CONFORMITY WITH APPLICABLE MASTER DRAINAGE PLANS AND MASTER TRANSPORTATION PLANS. SAID PLANS AND SPECIFICATIONS MEET THE PURPOSES FOR WHICH THE PARTICULAR ROADWAY AND DRAINAGE FACILITIES ARE DESIGNED AND ARE CORRECT TO THE BEST OF MY KNOWLEDGE AND I ACCEPT RESPONSIBILITY FOR ANY LIABILITY CAUSED BY ANY NEGLIGENT ACTS, ERRORS OR OMISSIONS ON MY PART IN PREPARATION OF THESE DETAILED PLANS AND SPECIFICATIONS.

KENNETH M. HUHN, P.E. DATE
KHUHN@HGREEN.COM
COLORADO P.E. 0054022

OWNER'S STATEMENT

I, THE OWNER/DEVELOPER HAVE READ AND WILL COMPLY WITH THE REQUIREMENTS OF THE GRADING AND EROSION CONTROL PLAN AND ALL OF THE REQUIREMENTS SPECIFIED IN THESE DETAILED PLANS AND SPECIFICATIONS.

OWNER SIGNATURE DATE

EL PASO COUNTY STATEMENT

COUNTY PLAN REVIEW IS PROVIDED ONLY FOR GENERAL CONFORMANCE WITH COUNTY DESIGN CRITERIA. THE COUNTY IS NOT RESPONSIBLE FOR THE ACCURACY AND ADEQUACY OF THE DESIGN, DIMENSIONS, AND/OR ELEVATIONS WHICH SHALL BE CONFIRMED AT THE JOB SITE. THE COUNTY THROUGH THE APPROVAL OF THIS DOCUMENT ASSUMES NO RESPONSIBILITY FOR COMPLETENESS AND/OR ACCURACY OF THIS DOCUMENT.

FILED IN ACCORDANCE WITH THE REQUIREMENTS OF THE EL PASO COUNTY LAND DEVELOPMENT CODE, DRAINAGE CRITERIA MANUAL AS AMENDED.

IN ACCORDANCE WITH ECM SECTION 1.12, THESE CONSTRUCTION DOCUMENTS WILL BE VALID FOR CONSTRUCTION FOR A PERIOD OF 2 YEARS FROM THE DATE SIGNED BY THE EL PASO COUNTY ENGINEER. IF CONSTRUCTION HAS NOT STARTED WITHIN THOSE 2 YEARS, THE PLANS WILL NEED TO BE RESUBMITTED FOR APPROVAL, INCLUDING PAYMENT OF REVIEW FEES AT THE PLANNING AND COMMUNITY DEVELOPMENT DIRECTORS DISCRETION.

JENNIFER IRVINE, P.E. DATE

COUNTY ENGINEER/ ECM ADMINISTRATOR

DRAWN BY: CBM	JOB DATE: 4/5/2022	BAR IS ONE INCH ON OFFICIAL DRAWINGS.
APPROVED: KMH	JOB NUMBER: 200541	0" = 1"
CAD DATE: 4/5/2022		IF NOT ONE INCH, ADJUST SCALE ACCORDINGLY.
CAD FILE: J:\2020\200541\CAD\Drawgs\IC\CDIE\El_Paso_Col\Cover		

NO.	DATE	BY	REVISION DESCRIPTION



HRGreen

HR GREEN - COLORADO SPRINGS

7222 COMMERCE CENTER DR SUITE 220
COLORADO SPRINGS CO 80919

PHONE: 719.300.4140 TOLL FREE: 800.728.7805
FAX: 844.273.1057 | HRGreen.com

THE COTTAGES AT MESA RIDGE
GOODWIN KNIGHT
EL PASO COUNTY, COLORADO



EL PASO COUNTY CONSTRUCTION DOCUMENTS
COVER

SHEET
CV

1

NOT FOR CONSTRUCTION

MATCH LINE		
PHASE LINE		
SECTION LINE		
PROPERTY LINE		
EASEMENT LINE		
RIGHT OF WAY		
CENTERLINE		
CHAIN LINK FENCE		
WOODEN FENCE		
ROD IRON FENCE		
GUARDRAIL		
CABLE TV		
U.G. ELECTRIC		
OVERHEAD ELECTRIC		
FIBER OPTIC		
GAS MAIN		
SANITARY SEWER		
STORM DRAIN		
TELEPHONE		
WATER MAIN		
SWALE		
TRAIL		
CURB & GUTTER		
DRAINAGE BASIN		
INDEX CONTOUR		
INTER. CONTOUR		
100-YR FLOODPLAIN		
FLOODWAY		
EDGE OF WETLANDS		
DRAINAGE	EXISTING	PROPOSED
DRAINAGE BASIN		
BASIN TAG		
DESIGN POINT		

ACCESSIBLE PARKING

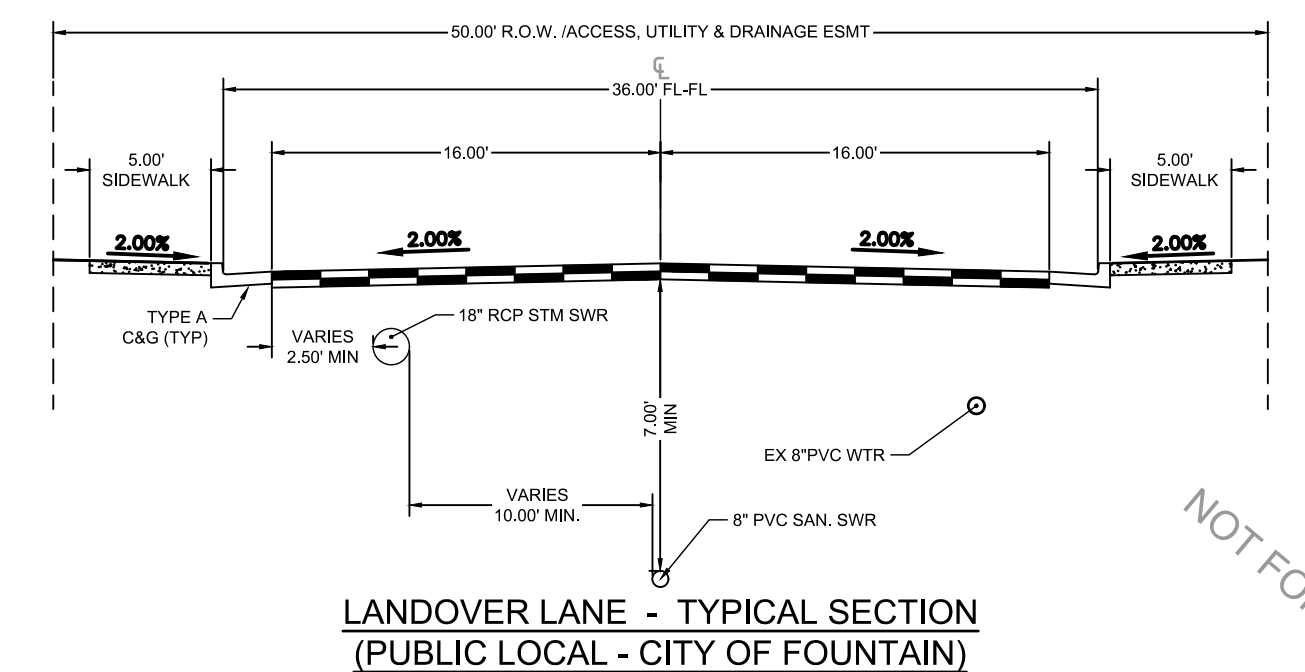
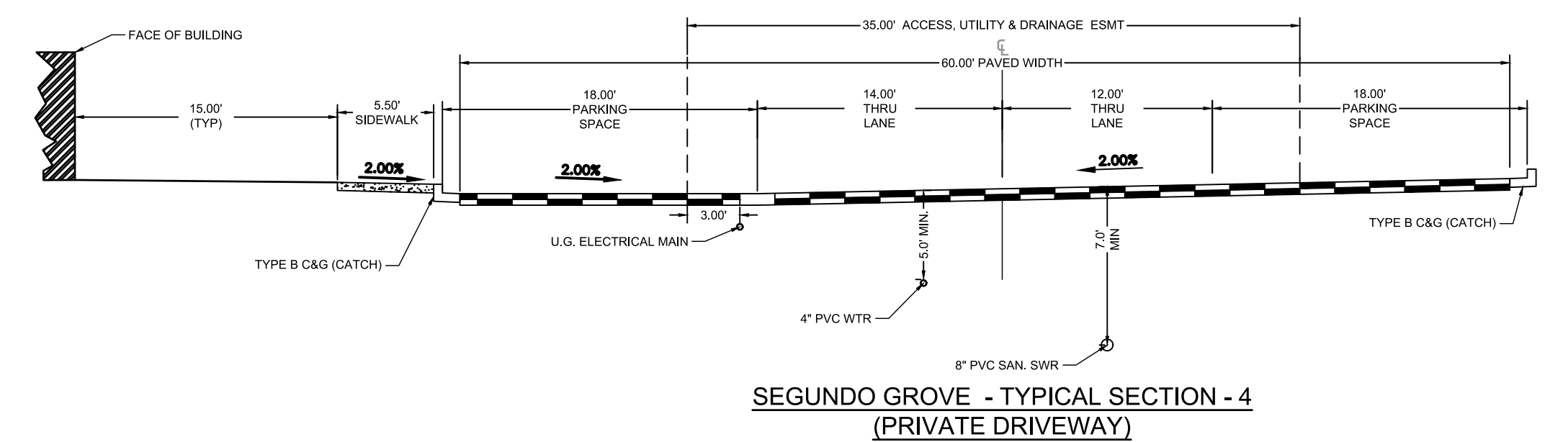
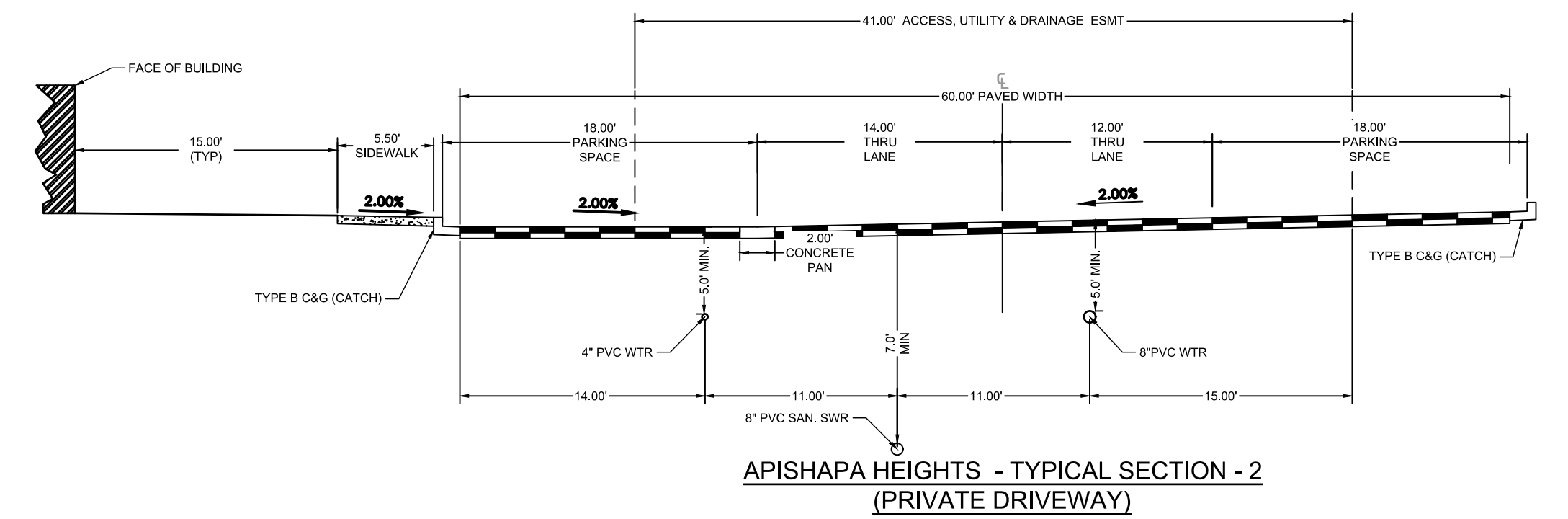

NOT FOR CONSTRUCTION

BAR IS ONE INCH ON
OFFICIAL DRAWINGS.
0 1"
IF NOT ONE INCH,
ADJUST SCALE ACCORDINGLY

NO.	DATE	BY	REVISION DESCRIPTION

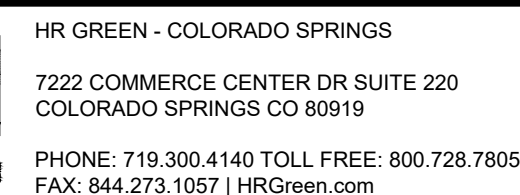

GOODWIN
KNIGHT

EL PASO COUNTY CONSTRUCTION DOCUMENTS
TYPICAL SECTIONS

SHEET
TS

2

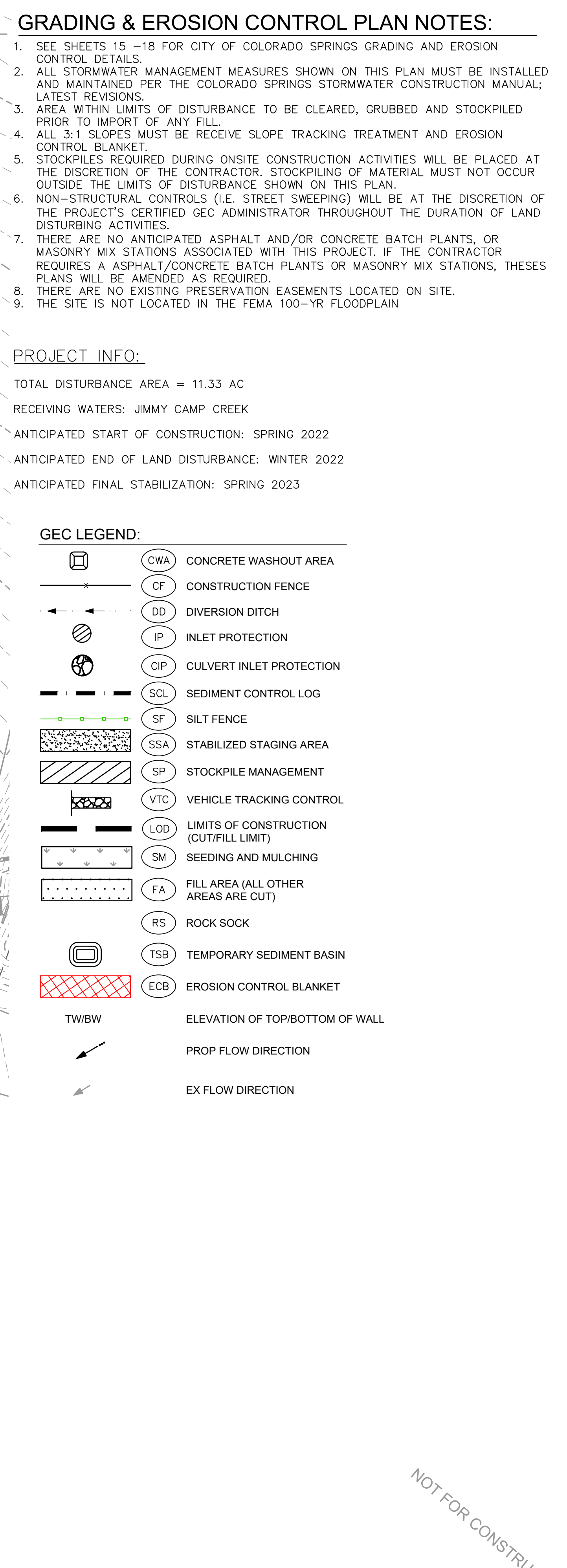

NO.	DATE	BY	REVISION DESCRIPTION

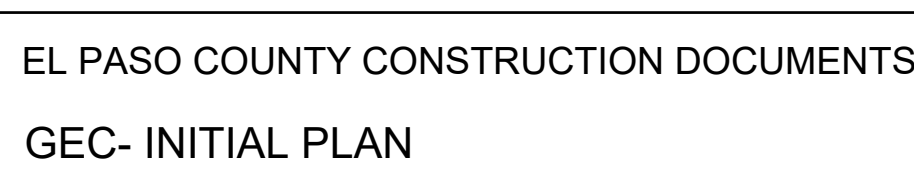
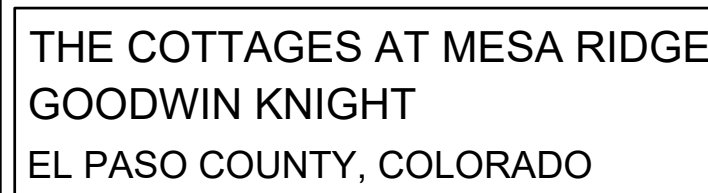



1. SEE SHEETS 15-8 FOR CITY OF COLORADO SPRINGS GRADING AND EROSION CONTROL DETAILS.
2. ALL STORMWATER MANAGEMENT MEASURES SHOWN ON THIS PLAN MUST BE INSTALLED AND MAINTAINED PER THE COLORADO SPRINGS STORMWATER CONSTRUCTION MANUAL; LATEST REVISIONS.
3. AREA WITHIN LIMITS OF DISTURBANCE TO BE CLEARED, GRUBBED AND STOCKPILED PRIOR TO IMPORT OF ANY FILL.
4. ALL 3:1 SLOPES MUST BE RECEIVE SLOPE TRACKING TREATMENT AND EROSION CONTROL BLANKET.
5. STOCKPILES REQUIRED DURING ONSITE CONSTRUCTION ACTIVITIES WILL BE PLACED AT THE DISCRETION OF THE CONTRACTOR. STOCKPILING OF MATERIAL MUST NOT OCCUR OUTSIDE THE LIMITS OF DISTURBANCE SHOWN ON THIS PLAN.
6. NON-STRUCTURAL CONTROLS (I.E. STREET SWEEPING) WILL BE AT THE DISCRETION OF THE PROJECT'S CERTIFIED GEC ADMINISTRATOR THROUGHOUT THE DURATION OF LAND DISTURBING ACTIVITIES.
7. THERE ARE NO ANTICIPATED ASPHALT AND/OR CONCRETE BATCH PLANTS, OR MASONRY MIX STATIONS ASSOCIATED WITH THIS PROJECT. IF THE CONTRACTOR REQUIRES A ASPHALT/CONCRETE BATCH PLANTS OR MASONRY MIX STATIONS, THESE PLANS WILL BE AMENDED AS REQUIRED.
8. THERE ARE NO EXISTING PRESERVATION EASEMENTS LOCATED ON SITE.
9. THE SITE IS NOT LOCATED IN THE FEMA 100-YR FLOODPLAIN

TOTAL DISTURBANCE AREA = 11.33 AC
RECEIVING WATERS: JIMMY CAMP CREEK
ANTICIPATED START OF CONSTRUCTION: SPRING 2022
ANTICIPATED END OF LAND DISTURBANCE: WINTER 2022
ANTICIPATED FINAL STABILIZATION: SPRING 2023

	CWA	CONCRETE WASHOUT AREA
	CF	CONSTRUCTION FENCE
	DD	DIVERSION DITCH
	IP	INLET PROTECTION
	CIP	CULVERT INLET PROTECTION
	SCL	SEDIMENT CONTROL LOG
	SF	SILT FENCE
	SSA	STABILIZED STAGING AREA
	SP	STOCKPILE MANAGEMENT
	VTC	VEHICLE TRACKING CONTROL
	LOD	LIMITS OF CONSTRUCTION (CUT/FILL LIMIT)
	SM	SEEDING AND MULCHING
	FA	FILL AREA (ALL OTHER AREAS ARE CUT)
	RS	ROCK SOCK
	TSB	TEMPORARY SEDIMENT BASIN
	ECB	EROSION CONTROL BLANKET
	EW	ELEVATION OF TOP/BOTTOM OF WALL
	PF	PROP FLOW DIRECTION
	EF	EX FLOW DIRECTION

NOT FOR CONSTRUCTION

DRAWN BY: CBM JOB DATE: 4/5/2022 BAR IS ONE INCH ON
OFFICIAL DRAWINGS.
APPROVED: KMH JOB NUMBER: 200541 0 1"
IF NOT ONE INCH,
CAD DATE: 4/5/2022 ADJUST SCALE ACCORDINGLY
CAD FILE: J:\2020\200541\CAD\DWG\CI\CID\IE_Paso_Co\GEC\GEC_Interim

NO.	DATE	BY	REVISION DESCRIPTION



HR GREEN - COLORADO SPRINGS
7222 COMMERCE CENTER DR SUITE 220
COLORADO SPRINGS CO 80919
PHONE: 719.300.4140 TOLL FREE: 800.728.7805
FAX: 844.273.1057 | HRGreen.com

THE COTTAGES AT MESA RIDGE
GOODWIN KNIGHT
EL PASO COUNTY, COLORADO



EL PASO COUNTY CONSTRUCTION DOCUMENTS
GEC- INTERIM PLAN

SHEET
EC

4

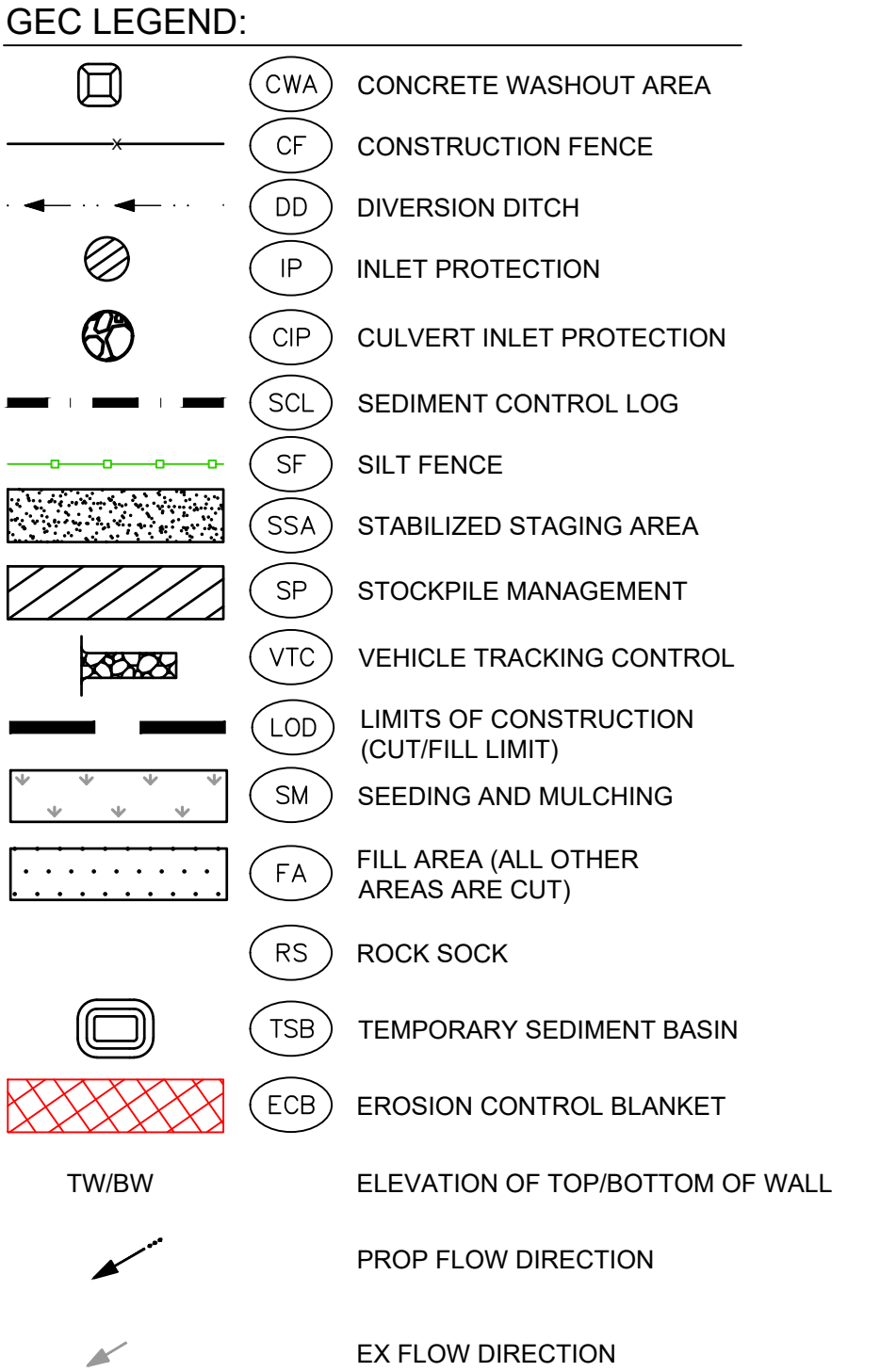

MARSHALL CLARK 4/4/2022 4:31 PM

HR GREEN Xrefs: vicinity_map; legal_description; Stakeholders; Typical_sections; Legend; EPC_county_statement; EPC_general_provisions; FMC_engineers_statement; engineers_GEC_statement; xpi-1-verch-dhot-CDs; EPC; EPC_owner_developer_statement; CD; EPC_CD_NOTES; EPC_GEC_Notes

LEGAL DESCRIPTION:

THAT PORTION OF THE NORTHWEST QUARTER OF SECTION 28 AND THE NORTHEAST QUARTER OF SECTION 29, TOWNSHIP 15 SOUTH, RANGE 65 WEST OF THE 6TH P.M., COUNTY OF EL PASO, STATE OF COLORADO, DESCRIBED AS FOLLOWS:

BASIS OF BEARINGS: BEARINGS ARE BASED UPON THE NORTH LINE OF THE NORTHEAST QUARTER OF SAID SECTION 29, MONUMENTED AT THE WEST END WITH A 3.25" ALUMINUM CAP IN CONCRETE STAMPED "PLS 4842" AND MONUMENTED AT THE EAST END WITH A #6 REBAR AND 3.25" ALUMINUM CAP STAMPED "PLS 38141" AND ASSUMED TO BEAR S 89°57'13" E A FIELD MEASURED DISTANCE OF 2,652.37 FEET.

BENCHMARK: ELEVATIONS ARE BASED UPON THE FOUNTAIN SANITATION DISTRICT POINT N-1, BEING A 2" BRASS CAP IN CONCRETE AT THE NORTHEAST CORNER OF MESA RIDGE PARKWAY AND FOUNTAIN MESA ROAD. (ELEVATION=5750.57 NGVD 29).

BEGINNING AT THE NORTHWEST CORNER OF THE NORTHWEST QUARTER OF SAID SECTION 28; THENCE N 89°41'59" E ALONG THE NORTH LINE OF SAID NORTHWEST QUARTER, A DISTANCE OF 117.30 FEET TO A POINT ON THE WEST LINE OF POWERS BOULEVARD AS RECORDED UNDER BOOK 6788 AT PAGE 531 OF THE RECORDS OF THE EL PASO COUNTY CLERK AND RECORDERS OFFICE; THENCE ALONG THE WEST LINE OF SAID POWERS BOULEVARD, 933.14 FEET ALONG THE ARC OF A 1,096.98 FOOT RADIUS CURVE TO THE RIGHT, HAVING A CENTRAL ANGLE OF 48°44'17" AND A CHORD THAT BEARS S 12°56'23" W, 905.26 FEET TO A POINT ON THE NORTHERLY LINE OF THAT PARCEL OF LAND DESCRIBED UNDER BOOK 5506 AT PAGE 1290 OF SAID RECORDS; THENCE OF THE FOLLOWING EIGHT (8) COURSES ALONG SAID NORTHERLY LINES AND EASTERLY LINES OF SAID PARCEL OF LAND DESCRIBED UNDER BOOK 5506 AT PAGE 1290:

- 1) N 84°16'00" W, A DISTANCE OF 198.99 FEET;
- 2) 46.11 FEET ALONG THE ARC OF A 540.00 FOOT RADIUS TANGENT CURVE TO THE LEFT, HAVING A CENTRAL ANGLE OF 04°53'33" AND A CHORD THAT BEARS N 86°42'46" W, 46.10 FEET;
- 3) N 89°09'33" W, A DISTANCE OF 124.09 FEET;
- 4) 100.02 FEET ALONG THE ARC OF A 140.00 FOOT RADIUS TANGENT CURVE TO THE RIGHT, HAVING A CENTRAL ANGLE OF 40°56'07" AND A CHORD THAT BEARS N 68°41'30" W, 97.91 FEET;
- 5) N 48°13'27" W, A DISTANCE OF 126.77 FEET;
- 6) 6.49 FEET ALONG THE ARC OF AN 8.00 FOOT RADIUS TANGENT CURVE TO THE RIGHT, HAVING A CENTRAL ANGLE OF 46°29'23" AND A CHORD THAT BEARS N 24°58'45" W, 6.31 FEET;
- 7) N 01°44'04" W, A DISTANCE OF 137.18 FEET;
- 8) 87.71 FEET ALONG THE ARC OF A 135.00 FOOT RADIUS TANGENT CURVE TO THE LEFT, HAVING A CENTRAL ANGLE OF 37°13'35" AND A CHORD THAT BEARS N 20°21'02" W, 86.18 FEET TO THE SOUTHWEST CORNER OF LOT 15, BLOCK 3, SUNRISE RIDGE SUBDIVISION FILING NO. 8 AS RECORDED UNDER RECEPTION NO. 1722613 OF SAID RECORDS;
- THENCE THE FOLLOWING TWO (2) COURSES ALONG THE EASTERLY LINE OF SAID SUNRISE RIDGE SUBDIVISION FILING NO. 8: 1) 511.39 FEET ALONG THE ARC OF A 1,034.60 FOOT RADIUS CURVE TO THE LEFT, HAVING A CENTRAL ANGLE OF 28°19'14" AND A CHORD THAT BEARS N 58°13'41" E, 506.20 FEET TO A POINT OF COMPOUND CURVATURE;
- 2) 283.12 FEET ALONG THE ARC OF A 500.00 FOOT RADIUS CURVE TO THE LEFT, HAVING A CENTRAL ANGLE OF 32°26'36" AND A CHORD THAT BEARS N 27°50'47" E, 279.35 FEET TO A POINT ON THE NORTH LINE OF SAID NORTHEAST QUARTER;
- THENCE N 89°57'13" E ALONG THE NORTH LINE OF SAID NORTHEAST QUARTER, A DISTANCE OF 115.21 FEET TO THE POINT OF BEGINNING.

CONTAINING A CALCULATED AREA OF 445,104 SQUARE FEET (10.218 ACRES) OF LAND, MORE OR LESS.

TO BE PLATTED AS "THE COTTAGES AT MESA RIDGE"

STANDARD NOTES:

1. ALL DRAINAGE AND ROADWAY CONSTRUCTION SHALL MEET THE STANDARDS AND SPECIFICATIONS OF THE CITY OF COLORADO SPRINGS/EL PASO COUNTY DRAINAGE CRITERIA MANUAL, VOLUMES 1 AND 2, AND THE EL PASO COUNTY ENGINEERING CRITERIA MANUAL
2. CONTRACTOR SHALL BE RESPONSIBLE FOR THE NOTIFICATION AND FILED NOTIFICATION OF ALL EXISTING UTILITIES, WHETHER SHOWN ON THE PLANS OR NOT, BEFORE BEGINNING CONSTRUCTION. LOCATION OF EXISTING UTILITIES SHALL BE VERIFIED BY THE CONTRACTOR PRIOR TO CONSTRUCTION. CALL 811 TO CONTACT THE UTILITY NOTIFICATION CENTER OF COLORADO (UNCC)
3. CONTRACTOR SHALL KEEP A COPY OF THESE APPROVED PLANS, THE GRADING AND EROSION CONTROL PLAN, THE STORMWATER MANAGEMENT PLAN (SWMP), THE SOILS AND GEOTECHNICAL REPORT, AND THE APPROPRIATE DESIGN AND CONSTRUCTION STANDARDS AND SPECIFICATIONS AT THE JOB SITE AT ALL TIMES, INCLUDING THE FOLLOWING:
 - A. EL PASO COUNTY ENGINEERING CRITERIA MANUAL (ECM)
 - B. CITY OF COLORADO SPRINGS/EL PASO COUNTY DRAINAGE CRITERIA MANUAL, VOLUMES 1 AND 2
 - C. COLORADO DEPARTMENT OF TRANSPORTATION (CDOT) STANDARD SPECIFICATIONS FOR ROAD AND BRIDGE CONSTRUCTION
 - D. CDOT M & S STANDARDS
4. NOTWITHSTANDING ANYTHING DEPICTED IN THESE PLANS IN WORDS OR GRAPHIC REPRESENTATION, ALL DESIGN AND CONSTRUCTION RELATED TO ROADS, STORM DRAINAGE AND EROSION CONTROL SHALL CONFORM TO THE STANDARDS AND REQUIREMENTS OF THE MOST RECENT VERSION OF THE RELEVANT ADOPTED EL PASO COUNTY STANDARDS, INCLUDING THE LAND DEVELOPMENT CODE, THE ENGINEERING CRITERIA MANUAL, THE DRAINAGE CRITERIA MANUAL, AND THE DRAINAGE CRITERIA MANUAL VOLUME 2. ANY DEVIATIONS FROM REGULATIONS AND STANDARDS MUST BE REQUESTED, AND APPROVED, IN WRITING. ANY MODIFICATIONS NECESSARY TO MEET CRITERIA AFTER-THE-FACT WILL BE ENTIRELY THE DEVELOPER'S RESPONSIBILITY TO RECTIFY.
5. IT IS THE DESIGN ENGINEER'S RESPONSIBILITY TO ACCURATELY SHOW EXISTING CONDITIONS, BOTH ONSITE AND OFFSITE, ON THE CONSTRUCTION PLANS. ANY MODIFICATIONS NECESSARY DUE TO CONFLICTS, OMISSIONS, OR CHANGED CONDITIONS WILL BE ENTIRELY THE DEVELOPER'S RESPONSIBILITY TO RECTIFY.
6. CONTRACTOR SHALL SCHEDULE A PRE-CONSTRUCTION MEETING WITH EL PASO COUNTY PLANNING AND COMMUNITY DEVELOPMENT DEPARTMENT (PCD) - INSPECTIONS, PRIOR TO STARTING CONSTRUCTION.
7. IT IS THE CONTRACTOR'S RESPONSIBILITY TO UNDERSTAND THE REQUIREMENTS OF ALL JURISDICTIONAL AGENCIES AND TO OBTAIN ALL REQUIRED PERMITS, INCLUDING BUT NOT LIMITED TO EL PASO COUNTY EROSION AND STORMWATER QUALITY CONTROL PERMIT (ESQCP), REGIONAL BUILDING FLOODPLAIN DEVELOPMENT PERMIT, U.S. ARMY CORPS OF ENGINEERS-ISSUED 401 AND/OR 404 PERMITS, AND COUNTY AND STATE FUGITIVE DUST PERMITS.
8. CONTRACTOR SHALL NOT DEVIATE FROM THE PLANS WITHOUT FIRST OBTAINING WRITTEN APPROVAL FROM THE DESIGN ENGINEER AND PCD. CONTRACTOR SHALL NOTIFY THE DESIGN ENGINEER IMMEDIATELY UPON DISCOVERY OF ANY ERRORS OR INCONSISTENCIES.
9. ALL STORM DRAIN PIPE SHALL BE CLASS III RCP UNLESS OTHERWISE NOTED AND APPROVED BY PCD.
10. CONTRACTOR SHALL COORDINATE GEOTECHNICAL TESTING PER ECM STANDARDS. PAVEMENT DESIGN SHALL BE APPROVED BY EL PASO COUNTY PCD PRIOR TO PLACEMENT OF CURB AND GUTTER AND PAVEMENT.
11. ALL CONSTRUCTION TRAFFIC MUST ENTER/EXIT THE SITE AT APPROVED CONSTRUCTION ACCESS POINTS.
12. SIGHT VISIBILITY TRIANGLES AS IDENTIFIED IN THE PLANS SHALL BE PROVIDED AT ALL INTERSECTIONS. OBSTRUCTIONS GREATER THAN 18 INCHES ABOVE FLOWLINE ARE NOT ALLOWED WITHIN SIGHT TRIANGLES.
13. SIGNING AND STRIPING SHALL COMPLY WITH EL PASO COUNTY AND MUTCD CRITERIA. [IF APPLICABLE, ADDITIONAL SIGNING AND STRIPING NOTES WILL BE PROVIDED.]
14. CONTRACTOR SHALL OBTAIN ANY PERMITS REQUIRED BY EL PASO COUNTY DPW, INCLUDING WORK WITHIN THE RIGHT-OF-WAY AND SPECIAL TRANSPORT PERMITS.
15. THE LIMITS OF CONSTRUCTION SHALL REMAIN WITHIN THE PROPERTY LINE UNLESS OTHERWISE NOTED. THE OWNER/DEVELOPER SHALL OBTAIN WRITTEN PERMISSION AND EASEMENTS, WHERE REQUIRED, FROM ADJOINING PROPERTY OWNER(S) PRIOR TO ANY OFF-SITE DISTURBANCE, GRADING, OR CONSTRUCTION.

THE COTTAGES AT MESA RIDGE
EL PASO COUNTY CONSTRUCTION DOCUMENTS
AND GRADING AND ERIION CONTROL PLANS

A PORTION OF THE NORTHEAST QUARTER OF SECTION 29, THE SOUTHEAST QUARTER OF SECTION 20, THE SOUTHWEST QUARTER OF SECTION 21, & THE NORTHWEST QUARTER OF SECTION 28, TOWNSHIP 13 SOUTH, RANGE 65 WEST OF THE 6TH P.M., COUNTY OF EL PASO, STATE OF COLORADO

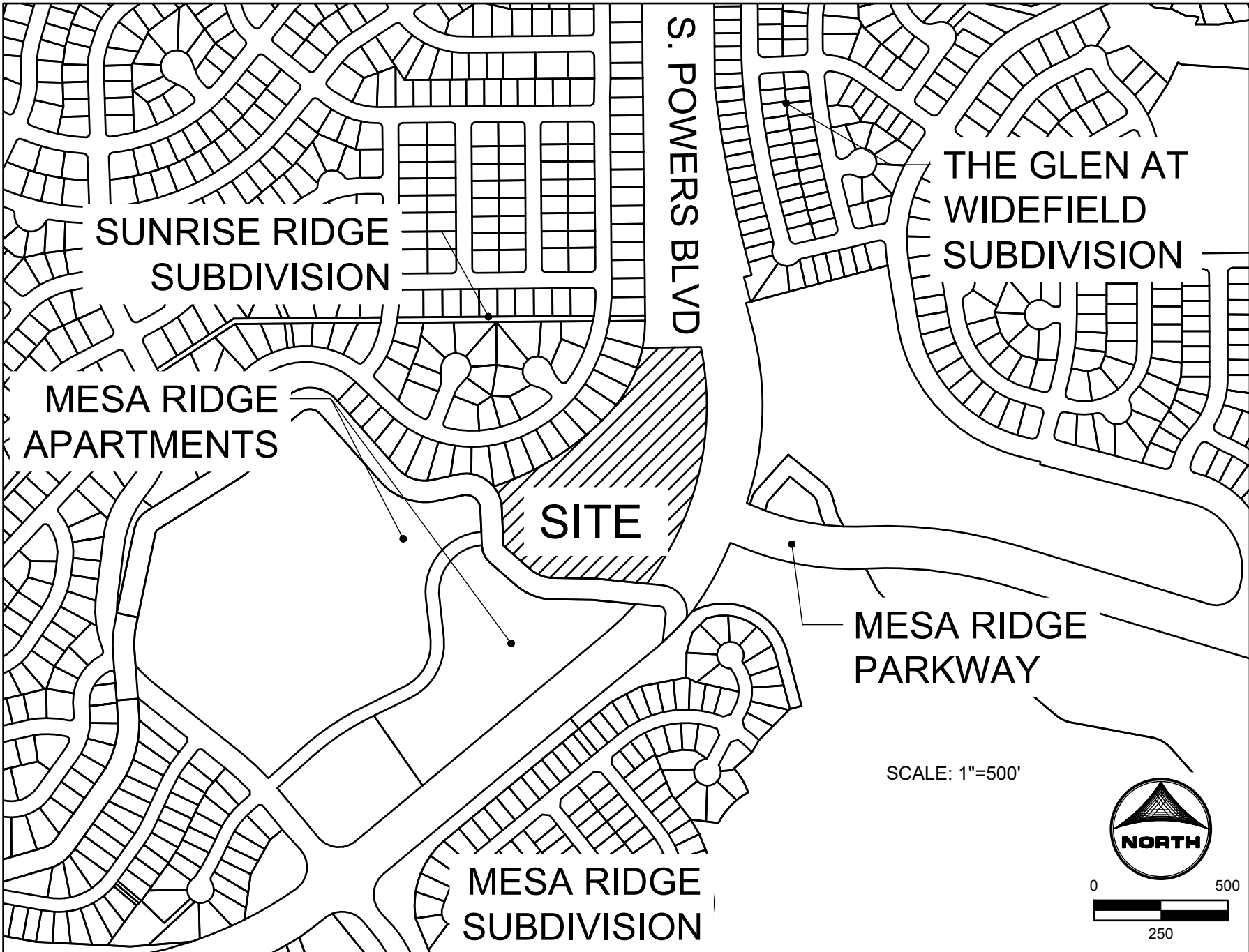

VICINITY MAP

GRADING AND EROSION CONTROL NOTES:

1. STORMWATER DISCHARGES FROM CONSTRUCTION SITES SHALL NOT CAUSE OR THREATEN TO CAUSE POLLUTION, CONTAMINATION, OR DEGRADATION OF STATE WATERS. ALL WORK AND EARTH DISTURBANCE SHALL BE DONE IN A MANNER THAT MINIMIZES POLLUTION OF ANY ON-SITE OR OFF-SITE WATERS, INCLUDING WETLANDS.
2. NOTWITHSTANDING ANYTHING DEPICTED IN THESE PLANS IN WORDS OR GRAPHIC REPRESENTATION, ALL DESIGN AND CONSTRUCTION RELATED TO ROADS, STORM DRAINAGE, AND EROSION CONTROL SHALL CONFORM TO THE STANDARDS AND REQUIREMENTS OF THE MOST RECENT VERSION OF THE RELEVANT ADOPTED EL PASO COUNTY STANDARDS, INCLUDING THE CRITERIA MANUAL VOLUME 2. ANY DEVIATIONS FROM REGULATIONS AND STANDARDS MUST BE REQUESTED, AND APPROVED, IN WRITING.
3. A SEPARATE STORMWATER MANAGEMENT PLAN (SWMP) FOR THIS PROJECT SHALL BE COMPLETED AND AN EROSION AND STORMWATER QUALITY CONTROL PERMIT (ESQCP) ISSUED PRIOR TO COMMENCING CONSTRUCTION. MANAGEMENT OF THE SWMP DURING CONSTRUCTION IS THE RESPONSIBILITY OF THE DESIGNATED QUALIFIED STORMWATER MANAGER OF CERTIFIED EROSION CONTROL INSPECTOR. THE SWMP SHALL BE LOCATED ON SITE AT ALL TIMES DURING CONSTRUCTION AND SHALL BE KEPT UP TO DATE WITH WORK PROGRESS AND CHANGES IN THE FIELD.
4. ONCE THE ESQCP IS APPROVED AND A "NOTICE TO PROCEED" HAS BEEN ISSUED, THE CONTRACTOR MAY INSTALL THE INITIAL STAGE EROSION AND SEDIMENT CONTROL MEASURES AS INDICATED ON THE APPROVED GEC. A PRECONSTRUCTION MEETING BETWEEN THE CONTRACTOR, ENGINEER, AND THE EL PASO COUNTY WILL BE HELD PRIOR TO ANY CONSTRUCTION. IT IS THE RESPONSIBILITY OF THE APPLICANT TO COORDINATE THE MEETING TIME AND PLACE WITH COUNTY STAFF.
5. CONTROL MEASURES MUST BE INSTALLED PRIOR TO COMMENCEMENT OF ACTIVITIES THAT COULD CONTRIBUTE POLLUTANTS TO STORMWATER. CONTROL MEASURES FOR ALL SLOPES, CHANNELS, DITCHES, AND DISTURBED LAND AREAS SHALL BE INSTALLED IMMEDIATELY UPON COMPLETION OF THE DISTURBANCE.
6. ALL TEMPORARY SEDIMENT AND EROSION CONTROL MEASURES SHALL BE MAINTAINED AND REMAIN IN EFFECTIVE OPERATION CONDITION UNTIL PERMANENT SOIL EROSION CONTROL MEASURES ARE IMPLEMENTED AND FINAL STABILIZATION IS ESTABLISHED. ALL PERSONS ENGAGED IN LAND DISTURBANCE ACTIVITIES SHALL ASSESS THE ADEQUACY OF CONTROL MEASURES AT THE SITE AND IDENTIFY IF CHANGES TO THOSE CONTROL MEASURES ARE NEEDED TO ENSURE THE CONTINUED EFFECTIVE PERFORMANCE OF THE CONTROL MEASURES. ALL CHANGES TO TEMPORARY SEDIMENT AND EROSION CONTROL MEASURES MUST BE INCORPORATED INTO THE STORMWATER MANAGEMENT PLAN.
7. TEMPORARY STABILIZATION SHALL BE IMPLEMENTED ON DISTURBED AREAS AND STOCKPILES WHERE GROUND DISTURBING ACTIVITY HAS PERMANENTLY CEASED OR TEMPORARILY CEASED FOR LONGER THAN 14 DAYS
8. FINAL STABILIZATION MUST BE IMPLEMENTED AT ALL APPLICABLE CONSTRUCTION SITES. FINAL STABILIZATION IS ACHIEVED WHEN ALL GROUND DISTURBING ACTIVITIES ARE COMPLETE AND ALL DISTURBED AREAS EITHER HAVE A UNIFORM VEGETATIVE COVER WITH INDIVIDUAL PLANT DENSITY OF 70 PERCENT OF PRE-DISTURBANCE LEVELS ESTABLISHED OR EQUIVALENT PERMANENT ALTERNATIVE STABILIZATION METHOD IS IMPLEMENTED. ALL TEMPORARY SEDIMENT AND EROSION CONTROL MEASURES SHALL BE REMOVED UPON FINAL STABILIZATION AND BEFORE PERMIT CLOSURE.
9. ALL PERMANENT STORMWATER FACILITIES SHALL BE INSTALLED AS DESIGNED IN THE APPROVED PLANS. ANY PROPOSED CHANGES THAT EFFECT THE DESIGN OF FUNCTION OF PERMANENT STORMWATER MANAGEMENT STRUCTURES MUST BE APPROVED BY THE ECM ADMINISTRATOR PRIOR TO IMPLEMENTATION.
10. EARTH DISTURBANCES SHALL BE CONDUCTED IN SUCH A MANNER AS TO EFFECTIVELY MINIMIZE ACCELERATED SOIL EROSION AND RESULTING SEDIMENTATION. ALL DISTURBANCES SHALL BE DESIGNED, CONSTRUCTED, AND COMPLETED SO THAT THE EXPOSED AREA OF ANY DISTURBED LAND SHALL BE LIMITED TO THE SHORTEST PRACTICAL PERIOD OF TIME. PRE-EXISTING VEGETATION SHALL BE PROTECTED AND MAINTAINED WITHIN 50 HORIZONTAL FEET OF A WATERS OF THE STATE UNLESS SHOWN TO BE INFEASIBLE AND SPECIFICALLY REQUESTED AND APPROVED.
11. COMPACTION OF SOIL MUST BE PREVENTED IN AREAS DESIGNATED FOR INFILTRATION CONTROL MEASURES OF WHERE FINAL STABILIZATION WILL BE ACHIEVED BY VEGETATIVE COVER. AREAS DESIGNATED FOR INFILTRATION CONTROL MEASURES SHALL ALSO BE PROTECTED FROM SEDIMENTATION DURING CONSTRUCTION UNTIL FINAL STABILIZATION IS ACHIEVED. IF COMPACTION PREVENTION IS NOT FEASIBLE DUE TO SITE CONSTRAINTS, ALL ARES DESIGNATED FOR INFILTRATION AND VEGETATION CONTROL MEASURES MUST BE LOOSENEED PRIOR TO INSTALLATION OF THE CONTROL MEASURE(S)
12. ANY TEMPORARY OR PERMANENT FACILITY DESIGNED AND CONSTRUCTED FOR THE CONVEYANCE OF STORMWATER AROUND, THROUGH, OR FROM THE EARTH DISTURBANCE AREA SHALL BE A STABILIZED CONVEYANCE DESIGNED TO MINIMIZE EROSION AND THE DISCHARGE OF SEDIMENT OFF SITE.

GENERAL PROVISIONS:

1. STATEMENT OF INTENT: THE PURPOSE AND INTENT OF THE PUD ZONING DISTRICT IS TO CREATE A COHESIVE WELL PLANNED COMMUNITY THAT WILL ALLOW FOR A MAXIMUM OF 122 DWELLING UNITS, SINGLE FAMILY ATTACHED UNITS FOR RENT ONLY, AN AMENITY BUILDING, AND OPEN SPACE.
2. AUTHORITY: THIS PUD IS AUTHORIZED BY CHAPTER 4 OF THE EL PASO COUNTY LAND DEVELOPMENT CODE, ADOPTED PURSUANT TO THE COLORADO PLANNED UNIT DEVELOPMENT ACT OF 1972, AS AMENDED.
3. APPLICABILITY: THE PROVISIONS OF THIS PUD SHALL RUN WITH THE LAND. THE LANDOWNERS, THEIR SUCCESSORS, HEIRS, OR ASSIGNS SHALL BE BOUND BY THE DEVELOPMENT PLAN, AS AMENDED AND APPROVED BY THE PLANNING AND COMMUNITY DEVELOPMENT DEPARTMENT DIRECTOR OR BOARD OF COUNTY COMMISSIONERS.
4. ADOPTION: THE ADOPTION OF THIS DEVELOPMENT PLAN SHALL EVIDENCED THE FINDINGS AND DECISIONS OF THE EL PASO COUNTY BOARD OF COUNTY COMMISSIONS THAT THIS DEVELOPMENT PLAN FOR THE COTTAGES AT MESA RIDGE IS IN GENERAL CONFORMITY WITH THE EL PASO COUNTY MASTER PLAN, EL PASO COUNTY POLICY PLAN, AND APPLICABLE SMALL AREA PLAN(S); IS AUTHORIZED UNDER THE PROVISIONS OF THE EL PASO COUNTY LAND DEVELOPMENT CODE; AND THAT THE EL PASO COUNTY LAND DEVELOPMENT CODE AND THIS DEVELOPMENT PLAN COMPLIES WITH THE COLORADO PLANNED UNIT DEVELOPMENT ACT OF 1972, AS AMENDED.
5. RELATIONSHIP TO COUNTY REGULATIONS: THE PROVISIONS OF THIS DEVELOPMENT PLAN SHALL PREVAIL AND GOVERN THE DEVELOPMENT OF THE COTTAGES AT MESA RIDGE, PROVIDED, HOWEVER, THAT WHERE THE PROVISIONS OF THIS DEVELOPMENT PLAN DO NOT ADDRESS A PARTICULAR SUBJECT THE RELEVANT PROVISIONS OF THE EL PASO COUNTY LAND DEVELOPMENT CODE, AS AMENDED AND IN EFFECT AT THE TIME OF THE PUD PLAN APPROVAL (OR OWNER ACKNOWLEDGE THE PUD CHANGES WITH THE CODE), OR ANY OTHER APPLICABLE RESOLUTIONS OR REGULATIONS OF EL PASO COUNTY, SHALL BE APPLICABLE.
6. ENFORCEMENT: TO FURTHER THE MUTUAL INTEREST OF THE RESIDENTS, OCCUPANTS, AND OWNERS OF THE PUD AND OF THE PUBLIC IN PRESERVATION OF THE INTEGRITY OF THIS DEVELOPMENT PLAN, THE PROVISIONS OF THIS PLAN RELATING TO THE USE OF LAND AND THE LOCATION OF COMMON SPACE SHALL RUN IN FAVOR OF EL PASO COUNTY AND SHALL BE ENFORCEABLE AT LAW OR IN EQUITY BY THE COUNTY WITHOUT LIMITATION ON ANY POWER OR REGULATION OTHERWISE GRANTED BY LAW, WHERE THERE IS MORE THAN ONE PROVISIONS WITHIN THE DEVELOPMENT PLAN THAT COVERS THE SAME SUBJECT MATTER, THE PROVISIONS WHICH IS MORE RESTRICTIVE OR IMPOSES THE HIGHER STANDARDS OR REQUIREMENTS SHALL GOVERN.

OWNER STATEMENT:

I, THE OWNER ACCEPTS THE CONDITIONS AND RESTRICTIONS AS SET FORTH ON THE FINAL CONSTRUCTION DOCUMENTS.

OWNER _____

BY: _____

TITLE: _____

ADDRESS: _____

SHEET INDEX:

- 1 - COVER
- 2 - TYPICAL SECTIONS
- 3 - GEC - INITIAL PLAN
- 4 - GEC - INTERIM PLAN
- 5 - GEC - VERTICAL PLAN
- 6 - 8 - ROADWAY PLAN & PROFILE
- 9 - 10 - SANITARY PLAN & PROFILE
- 11 - WATER DISTRIBUTION PLAN
- 12 - UTILITY SERVICE PLAN
- 13 - STORM SEWER PLAN AND PROFILE
- 14 - DETAILS
- 15 - DETAILS
- 16 - DETAILS
- 17 - DETAILS

STAKEHOLDERS:

OWNER:	CSJ NO 1 LLC 111 S. TEJON STREET, SUITE 222 COLORADO SPRINGS, CO 80903
DEVELOPER:	GOODWIN KNIGHT 8605 EXPLORER DRIVE, SUITE 250 COLORADO SPRINGS, CO 80920
ATTN:	DAVE MORRISON
APPLICANT:	HR GREEN DEVELOPMENT, LLC 1975 RESEARCH PKWY, SUITE 230 COLORADO SPRINGS, CO 80920
ATTN:	PHIL STUEFFERT, KEN HUHN
SURVEYOR:	BARRON LAND, LLC 2790 N ACADEMY BLVD #311 COLORADO SPRINGS, CO 80917
	ATTN: SPENCER BARRON

EL PASO COUNTY STATEMENT

COUNTY PLAN REVIEW IS PROVIDED ONLY FOR GENERAL CONFORMANCE WITH COUNTY DESIGN CRITERIA. THE COUNTY IS NOT RESPONSIBLE FOR THE ACCURACY AND ADEQUACY OF THE DESIGN, DIMENSIONS, AND/OR ELEVATIONS WHICH SHALL BE CONFIRMED AT THE JOB SITE. THE COUNTY THROUGH THE APPROVAL OF THIS DOCUMENT ASSUMES NO RESPONSIBILITY FOR COMPLETENESS AND/OR ACCURACY OF THIS DOCUMENT.

FILED IN ACCORDANCE WITH THE REQUIREMENTS OF THE EL PASO COUNTY LAND DEVELOPMENT CODE, DRAINAGE CRITERIA MANUAL AS AMENDED.

IN ACCORDANCE WITH ECM SECTION 1.12, THESE CONSTRUCTION DOCUMENTS WILL BE VALID FOR CONSTRUCTION FOR A PERIOD OF 2 YEARS FROM THE DATE SIGNED BY THE EL PASO COUNTY ENGINEER. IF CONSTRUCTION HAS NOT STARTED WITHIN THOSE 2 YEARS, THE PLANS WILL NEED TO BE RESUBMITTED FOR APPROVAL, INCLUDING PAYMENT OF REVIEW FEES AT THE PLANNING AND COMMUNITY DEVELOPMENT DIRECTORS DISCRETION.

JENNIFER IRVINE, P.E. _____ DATE _____

COUNTY ENGINEER/ ECM ADMINISTRATOR

ENGINEER'S STATEMENT

THIS STORM SEWER PLAN WAS PREPARED UNDER MY DIRECT SUPERVISION AND IS CORRECT TO THE BEST OF MY KNOWLEDGE AND BELIEF. I ACCEPT RESPONSIBILITY FOR ANY LIABILITY CAUSED BY ANY NEGLIGENT ACTS, ERROR OR OMISSIONS ON MY PART IN PREPARATION OF THIS STORM SEWER PLAN.

KEN M. HUHN, P.E. _____ DATE _____

KHUHN@HGREEN.COM
COLORADO P.E. 0054022

ENGINEER'S STATEMENT

THIS GRADING AND EROSION CONTROL PLAN WAS PREPARED UNDER MY DIRECT SUPERVISION, WAS DESIGNED IN ACCORDANCE WITH THE CITY OF COLORADO SPRINGS DRAINAGE CRITERIA MANUAL (MAY 2014), AND IS CORRECT TO THE BEST OF MY KNOWLEDGE AND BELIEF. I ACCEPT RESPONSIBILITY FOR ANY LIABILITY CAUSED BY ANY NEGLIGENT ACTS, ERROR OR OMISSIONS ON MY PART IN PREPARATION OF THIS PERMANENT BMP PLAN.

KEN M. HUHN, P.E. _____ DATE _____

KHUHN@HGREEN.COM
COLORADO P.E. 0054022

DRAWN BY: CBM JOB DATE: 4/4/2022

APPROVED: KMH JOB NUMBER: 200541

CAD DATE: 4/4/2022

CAD FILE: J:\2020\200541\CAD\Drawgs\C\CDIEI_Paso_Col\Cover

BAR IS ONE INCH ON OFFICIAL DRAWINGS.
0" = 1" IF NOT ONE INCH, ADJUST SCALE ACCORDINGLY.

NO. DATE BY REVISION DESCRIPTION



HR GREEN - COLORADO SPRINGS
7222 COMMERCE CENTER DR SUITE 220
COLORADO SPRINGS CO 80919
PHONE: 719.300.4140 TOLL FREE: 800.728.7805
FAX: 844.273.1057 | HRGreen.com

THE COTTAGES AT MESA RIDGE
GOODWIN KNIGHT
EL PASO COUNTY, COLORADO



EL PASO COUNTY CONSTRUCTION DOCUMENTS

COVER

SHEET

CV

1

MATCH LINE		
PHASE LINE		
SECTION LINE		
PROPERTY LINE		
EASEMENT LINE		
RIGHT OF WAY		
CENTERLINE		
CHAIN LINK FENCE		
WOODEN FENCE		
ROD IRON FENCE		
GUARDRAIL		
CABLE TV		
U.G. ELECTRIC		
OVERHEAD ELECTRIC		
FIBER OPTIC		
GAS MAIN		
SANITARY SEWER		
STORM DRAIN		
TELEPHONE		
WATER MAIN		
SWALE		
TRAIL		
CURB & GUTTER		
DRAINAGE BASIN		
INDEX CONTOUR		
INTER. CONTOUR		
100-YR FLOODPLAIN		
FLOODWAY		
EDGE OF WETLANDS		
DRAINAGE		
	EXISTING	PROPOSED
DRAINAGE BASIN		
BASIN TAG		
DESIGN POINT		

ELECTRIC METER
ELECTRIC PEDESTAL
ELECTRICAL CABINET
ELECTRIC VAULT
FIBER OPTIC PULL BOX
FIBER OPTIC MANHOLE
FIBER OPTIC PEDESTAL
FIBER OPTIC SIGN
FIBER OPTIC VAULT
GAS METER
GAS SIGN
GAS VAULT
TELEPHONE CABINET
TELEPHONE MANHOLE
TELEPHONE SIGNAL/MAST
TELEPHONE SIGN
TELEPHONE PEDESTAL
TRANSFORMER
LIGHT POLE
FIBER OPTIC VAULT

SIGN
BOLLARD
ACCESSIBLE PARKING

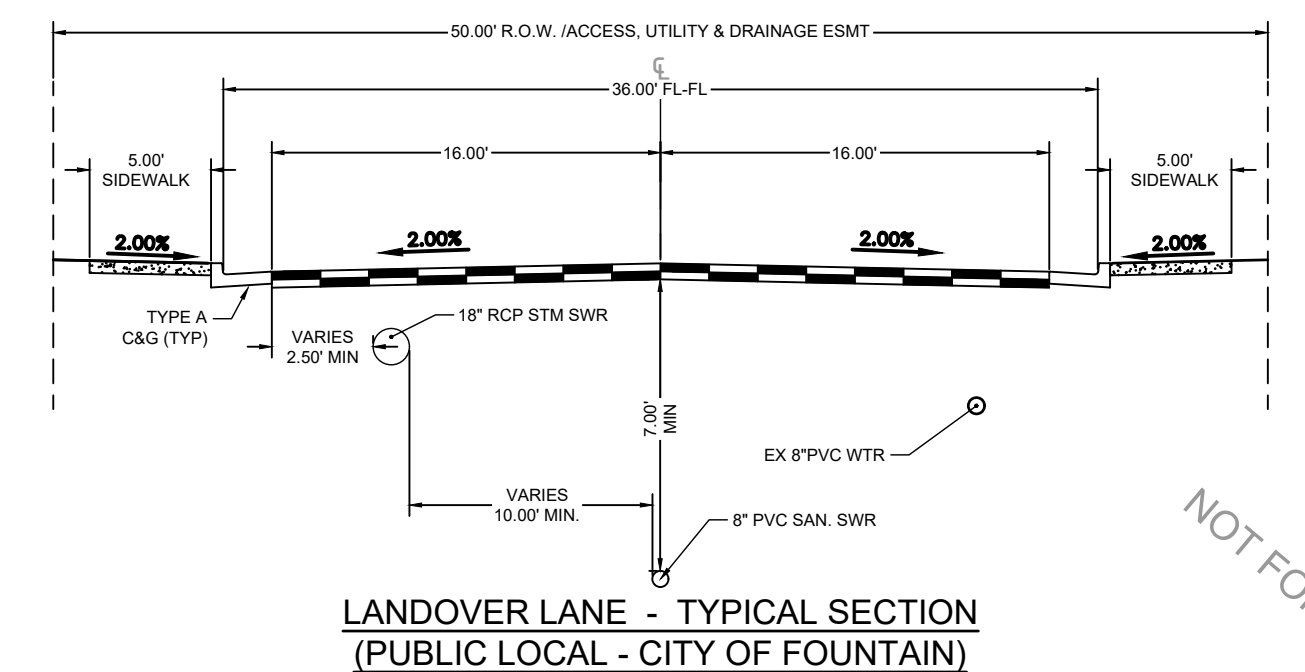
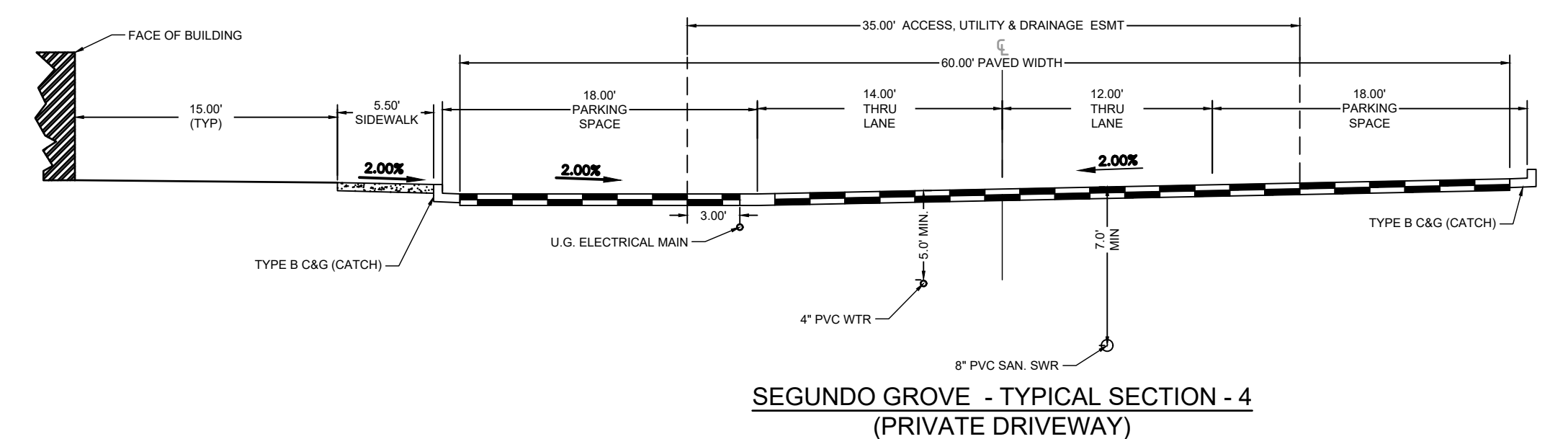
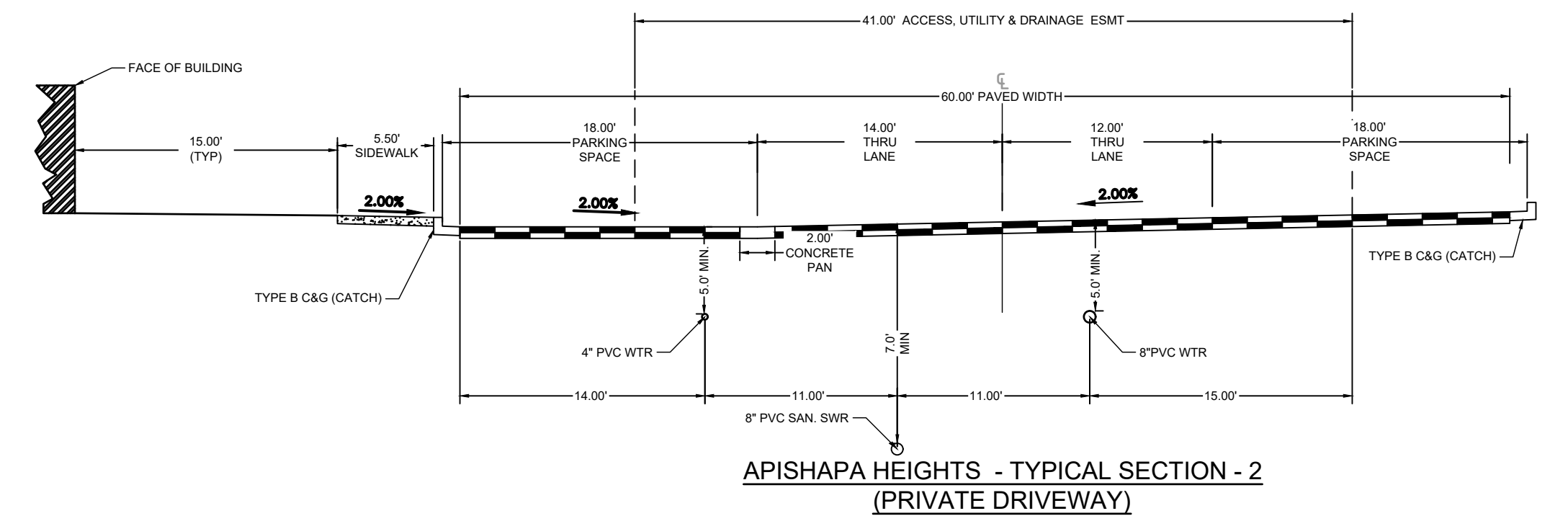

NOT FOR CONSTRUCTION

BAR IS ONE INCH ON
OFFICIAL DRAWINGS.
0  1"
IF NOT ONE INCH,
ADJUST SCALE ACCORDINGLY

NO.	DATE	BY	REVISION DESCRIPTION

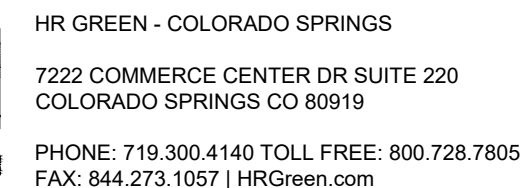

SHEET
TS

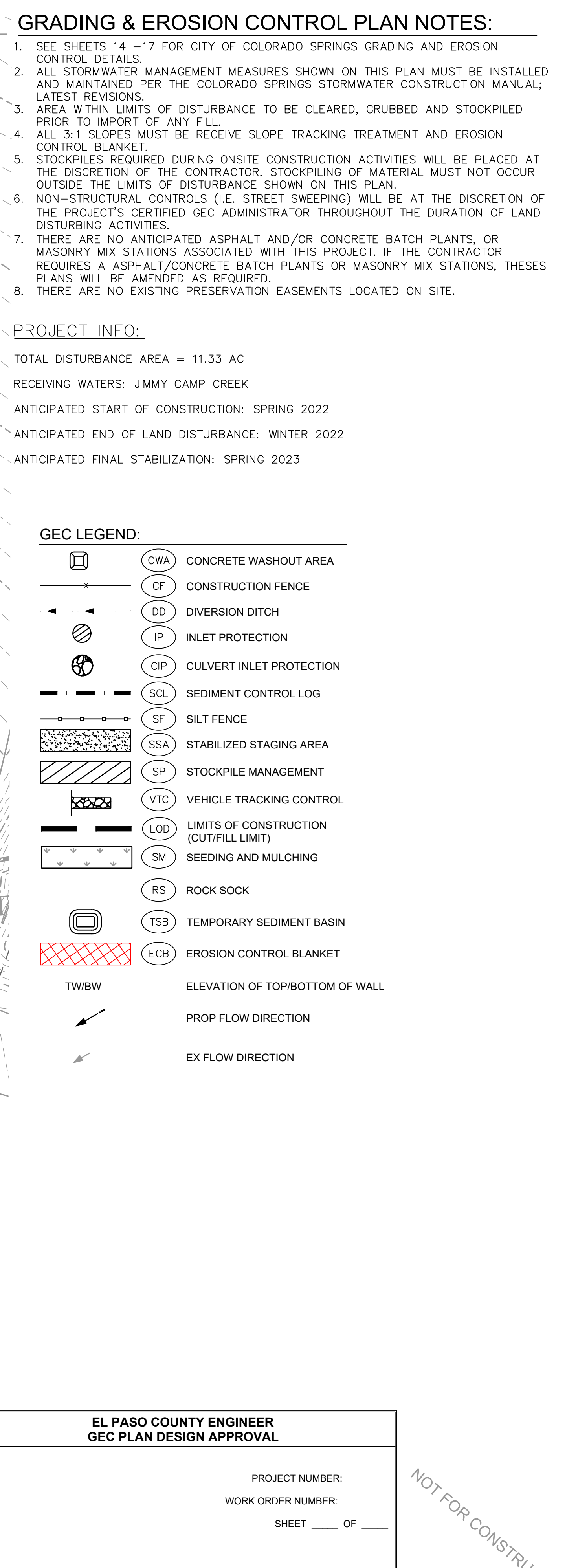

NO.	DATE	BY	REVISION DESCRIPTION

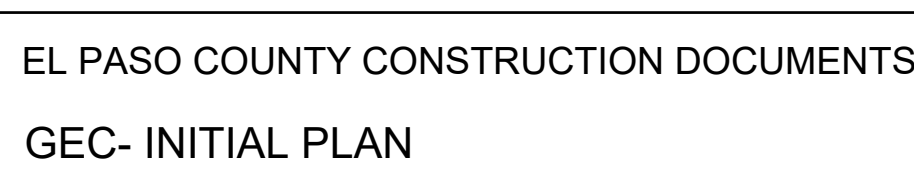
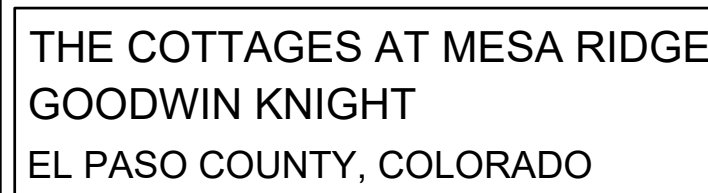

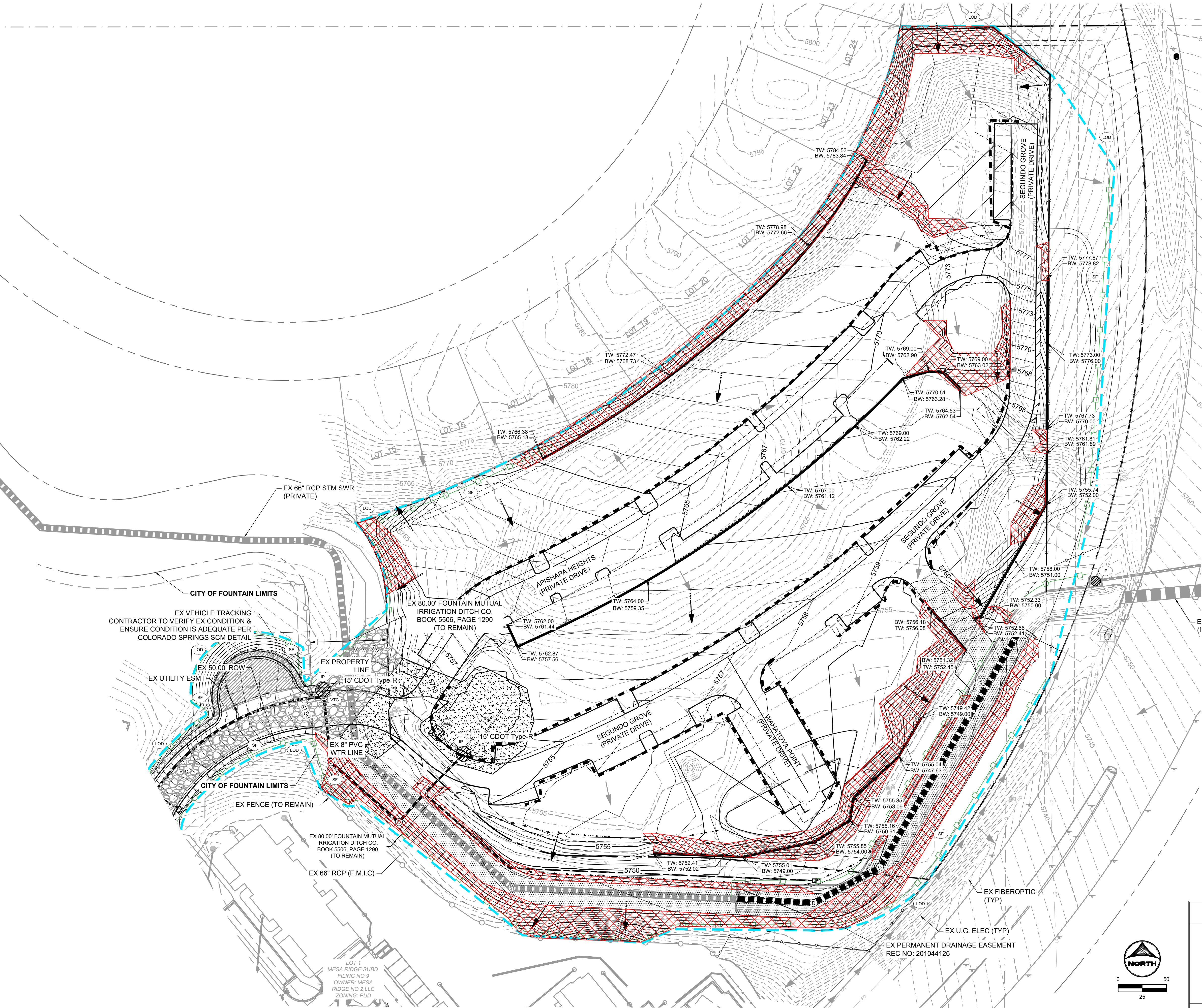

GRADING & EROSION CONTROL PLAN NOTES:

1. SEE SHEETS 14 -17 FOR CITY OF COLORADO SPRINGS GRADING AND EROSION CONTROL DETAILS.
2. ALL STORMWATER MANAGEMENT MEASURES SHOWN ON THIS PLAN MUST BE INSTALLED AND MAINTAINED PER THE COLORADO SPRINGS STORMWATER CONSTRUCTION MANUAL; LATEST REVISIONS.
3. AREA WITHIN LIMITS OF DISTURBANCE TO BE CLEARED, GRUBBED AND STOCKPILED PRIOR TO IMPORT OF ANY FILL.
4. ALL 3:1 SLOPES MUST BE RECEIVE SLOPE TRACKING TREATMENT AND EROSION CONTROL BLANKET.
5. STOCKPILES REQUIRED DURING ONSITE CONSTRUCTION ACTIVITIES WILL BE PLACED AT THE DISCRETION OF THE CONTRACTOR. STOCKPILING OF MATERIAL MUST NOT OCCUR OUTSIDE THE LIMITS OF DISTURBANCE SHOWN ON THIS PLAN.
6. NON-STRUCTURAL CONTROLS (I.E. STREET SWEEPING) WILL BE AT THE DISCRETION OF THE PROJECT'S CERTIFIED GEC ADMINISTRATOR THROUGHOUT THE DURATION OF LAND DISTURBING ACTIVITIES.
7. THERE ARE NO ANTICIPATED ASPHALT AND/OR CONCRETE BATCH PLANTS, OR MASONRY MIX STATIONS ASSOCIATED WITH THIS PROJECT. IF THE CONTRACTOR REQUIRES A ASPHALT/CONCRETE BATCH PLANTS OR MASONRY MIX STATIONS, THESES PLANS WILL BE AMENDED AS REQUIRED.
8. THERE ARE NO EXISTING PRESERVATION EASEMENTS LOCATED ON SITE.

PROJECT INFO:

TOTAL DISTURBANCE AREA = 11.33 AC

RECEIVING WATERS: JIMMY CAMP CREEK

ANTICIPATED START OF CONSTRUCTION: SPRING 2022

ANTICIPATED END OF LAND DISTURBANCE: WINTER 2022

ANTICIPATED FINAL STABILIZATION: SPRING 2023

GEC LEGEND:

- | | | |
|--|-------|---|
| | CWA | CONCRETE WASHOUT AREA |
| | CF | CONSTRUCTION FENCE |
| | DD | DIVERSION DITCH |
| | IP | INLET PROTECTION |
| | CIP | CULVERT INLET PROTECTION |
| | SCL | SEDIMENT CONTROL LOG |
| | SF | SILT FENCE |
| | SSA | STABILIZED STAGING AREA |
| | SP | STOCKPILE MANAGEMENT |
| | VTC | VEHICLE TRACKING CONTROL |
| | LOD | LIMITS OF CONSTRUCTION (CUT/FILL LIMIT) |
| | SM | SEEDING AND MULCHING |
| | RS | ROCK SOCK |
| | TSB | TEMPORARY SEDIMENT BASIN |
| | ECB | EROSION CONTROL BLANKET |
| | TW/BW | ELEVATION OF TOP/BOTTOM OF WALL |
| | | PROP FLOW DIRECTION |
| | | EX FLOW DIRECTION |

EL PASO COUNTY ENGINEER
GEC PLAN DESIGN APPROVAL

PROJECT NUMBER:
WORK ORDER NUMBER:
SHEET ____ OF ____

APPROVAL EXPIRES ONE (1) YEAR FROM THE DATE ABOVE AND RESUBMITTAL OF THESE PLANS FOR REVIEW AND APPROVAL IS REQUIRED IF CONSTRUCTION DOES NOT BEGIN DURING THIS PERIOD.

DRAWN BY: CBM
APPROVED: KMH
CAD DATE: 4/4/2022
CAD FILE: J:\2020\200541\CAD\Drawings\C\CDIE\El_Paso_Co\GEC\GEC_Interim

JOB DATE: 4/3/2022
JOB NUMBER: 200541

BAR IS ONE INCH ON OFFICIAL DRAWINGS.
IF NOT ONE INCH, ADJUST SCALE ACCORDINGLY.

NO.	DATE	BY	REVISION DESCRIPTION

HR GREEN - COLORADO SPRINGS
2222 COMMERCE CENTER DR SUITE 220
COLORADO SPRINGS CO 80919
PHONE: 719.300.4140 TOLL FREE: 800.728.7805
FAX: 844.273.1057 | HRGreen.com

THE COTTAGES AT MESA RIDGE
GOODWIN KNIGHT
EL PASO COUNTY, COLORADO



EL PASO COUNTY CONSTRUCTION DOCUMENTS
GEC- INTERIM PLAN

SHEET
EC

4

NOT FOR CONSTRUCTION

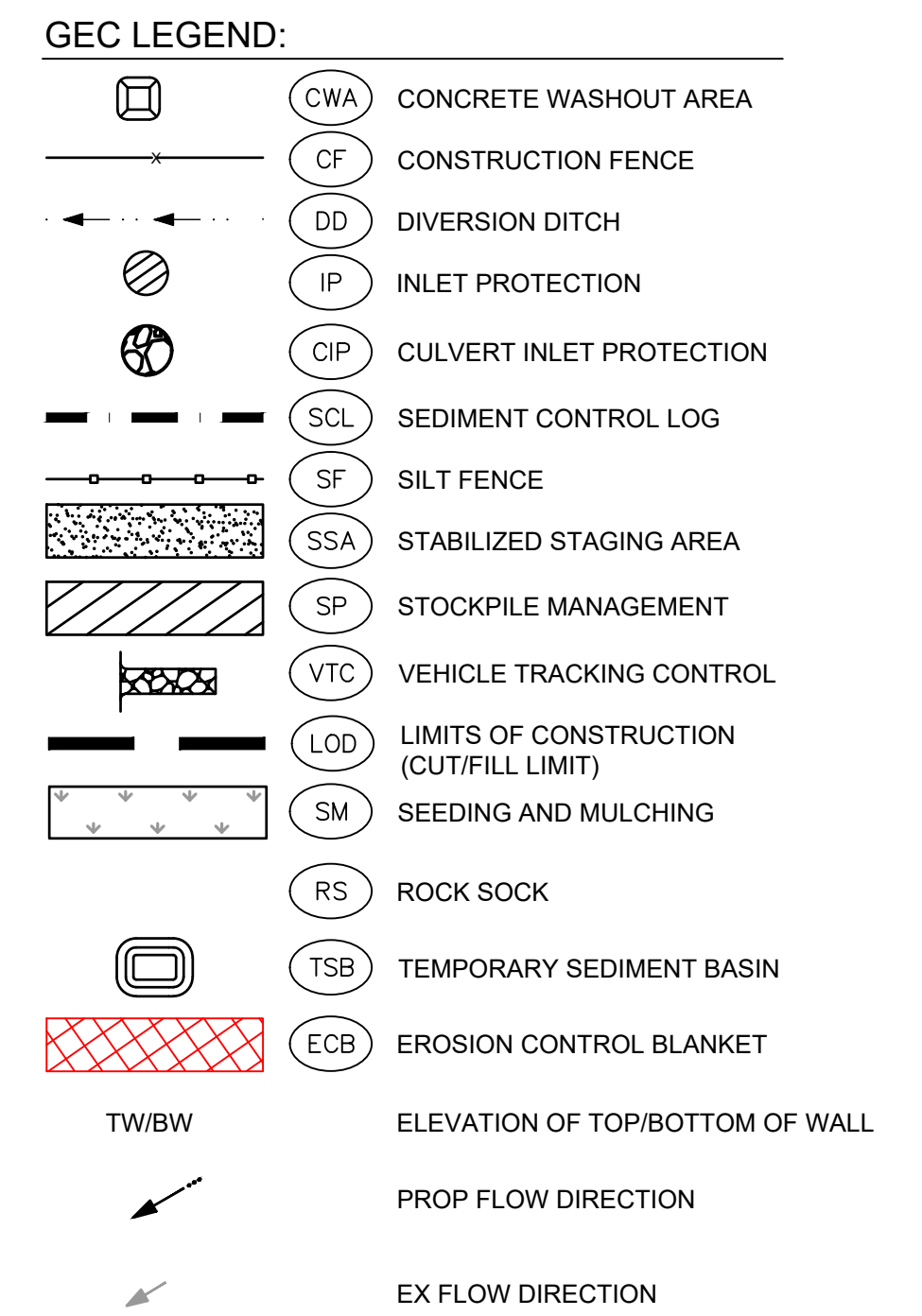



APPENDIX C – BMP DETAILS & SPECIFICATIONS

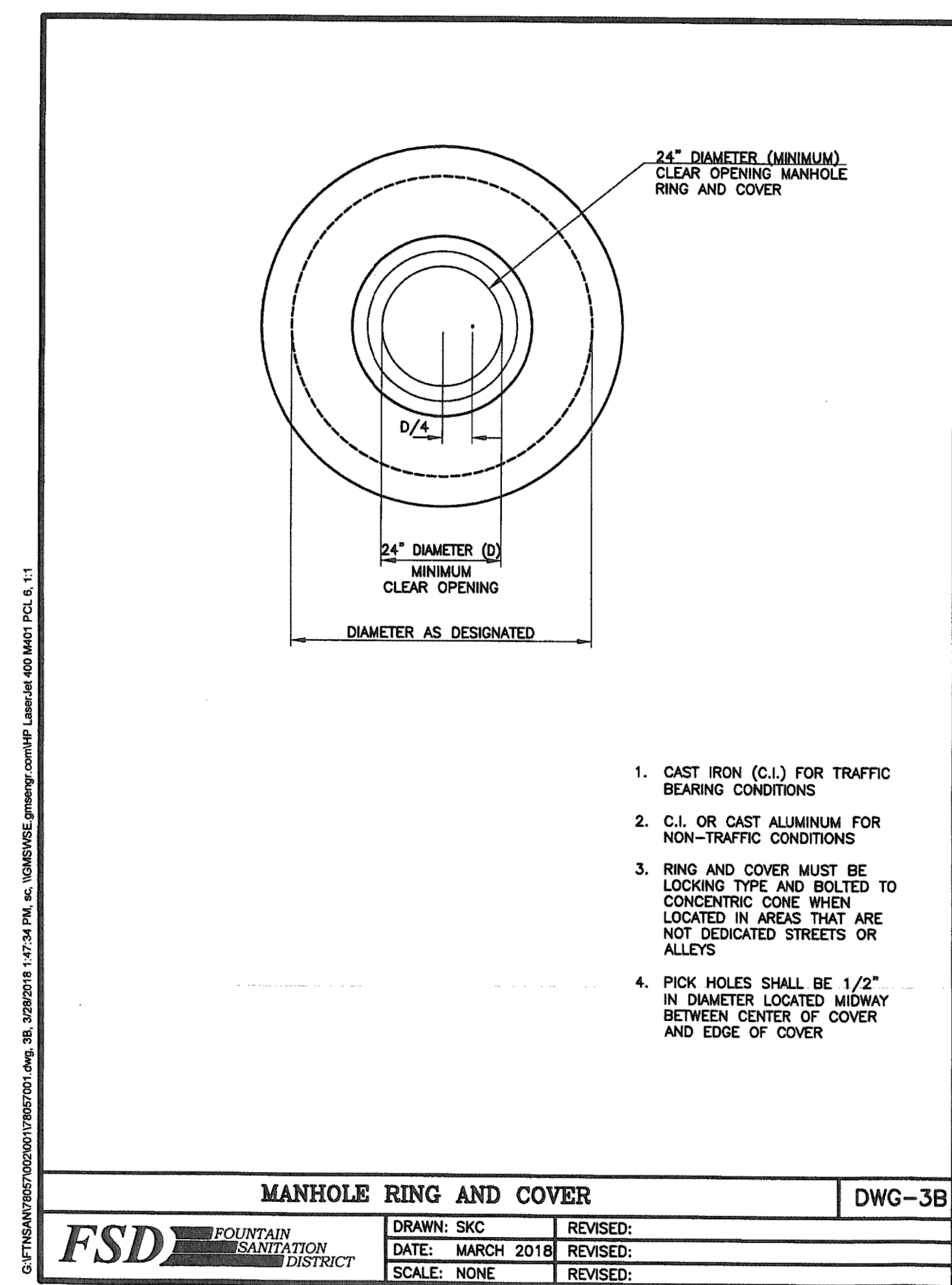
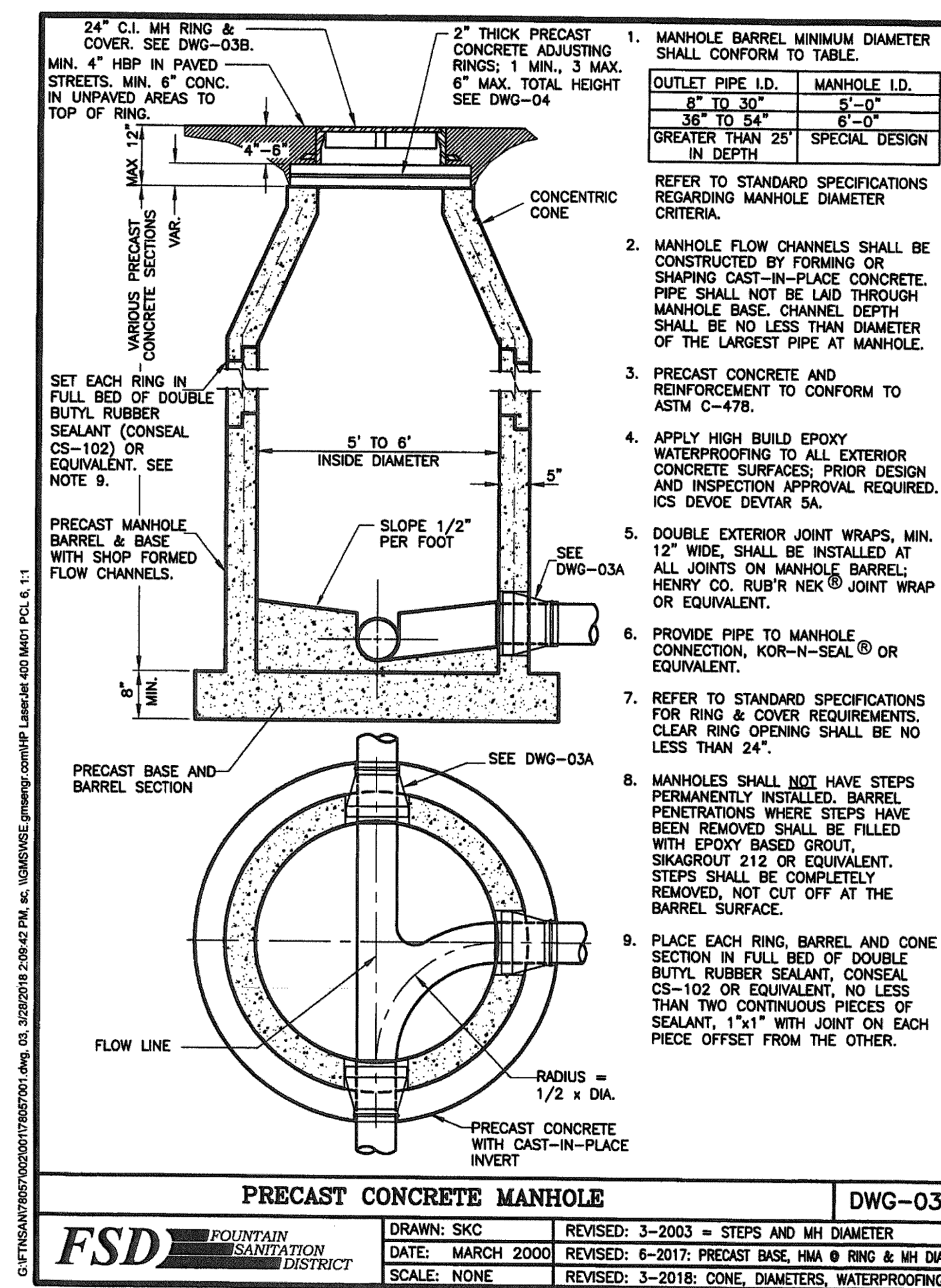
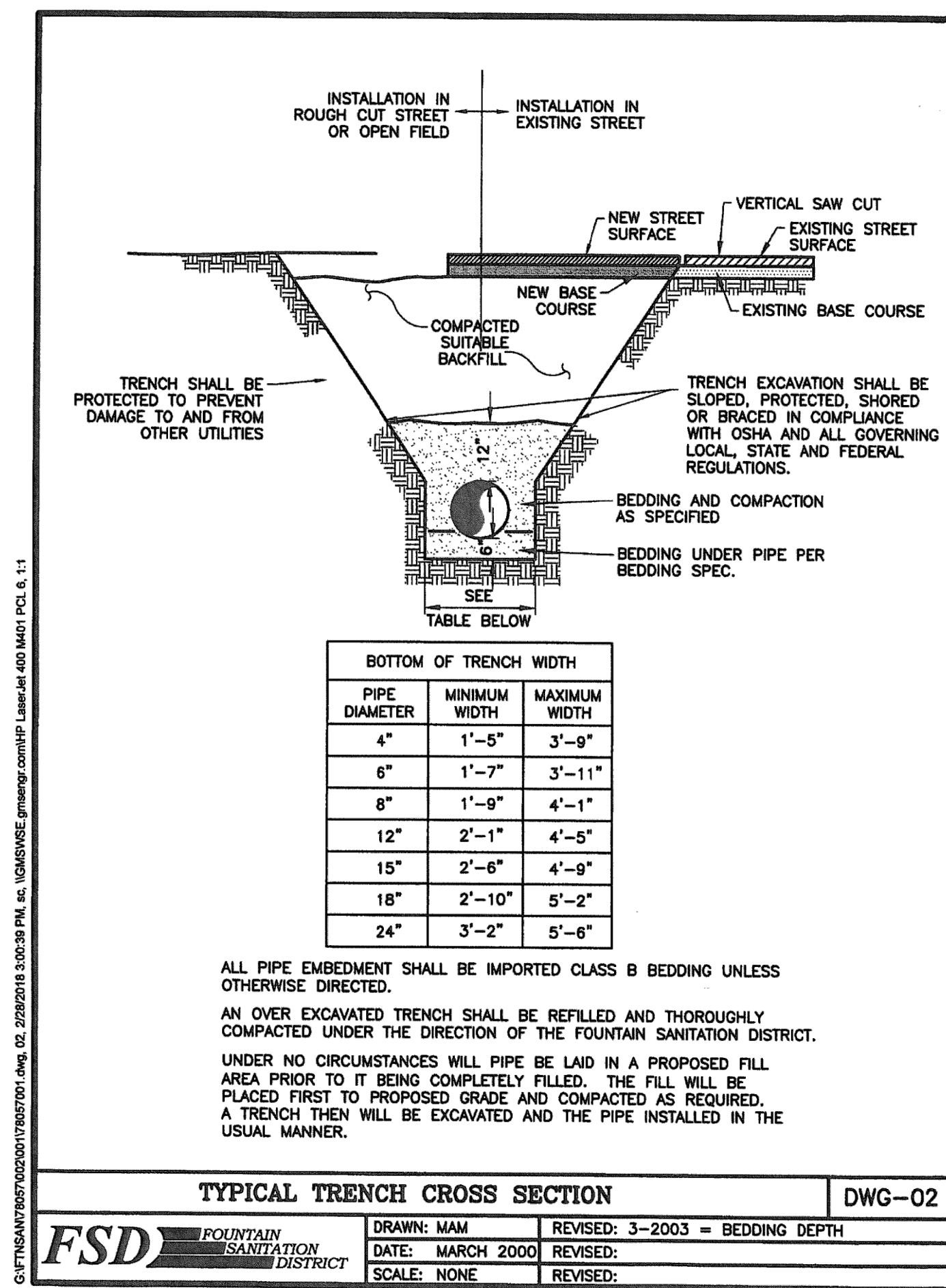
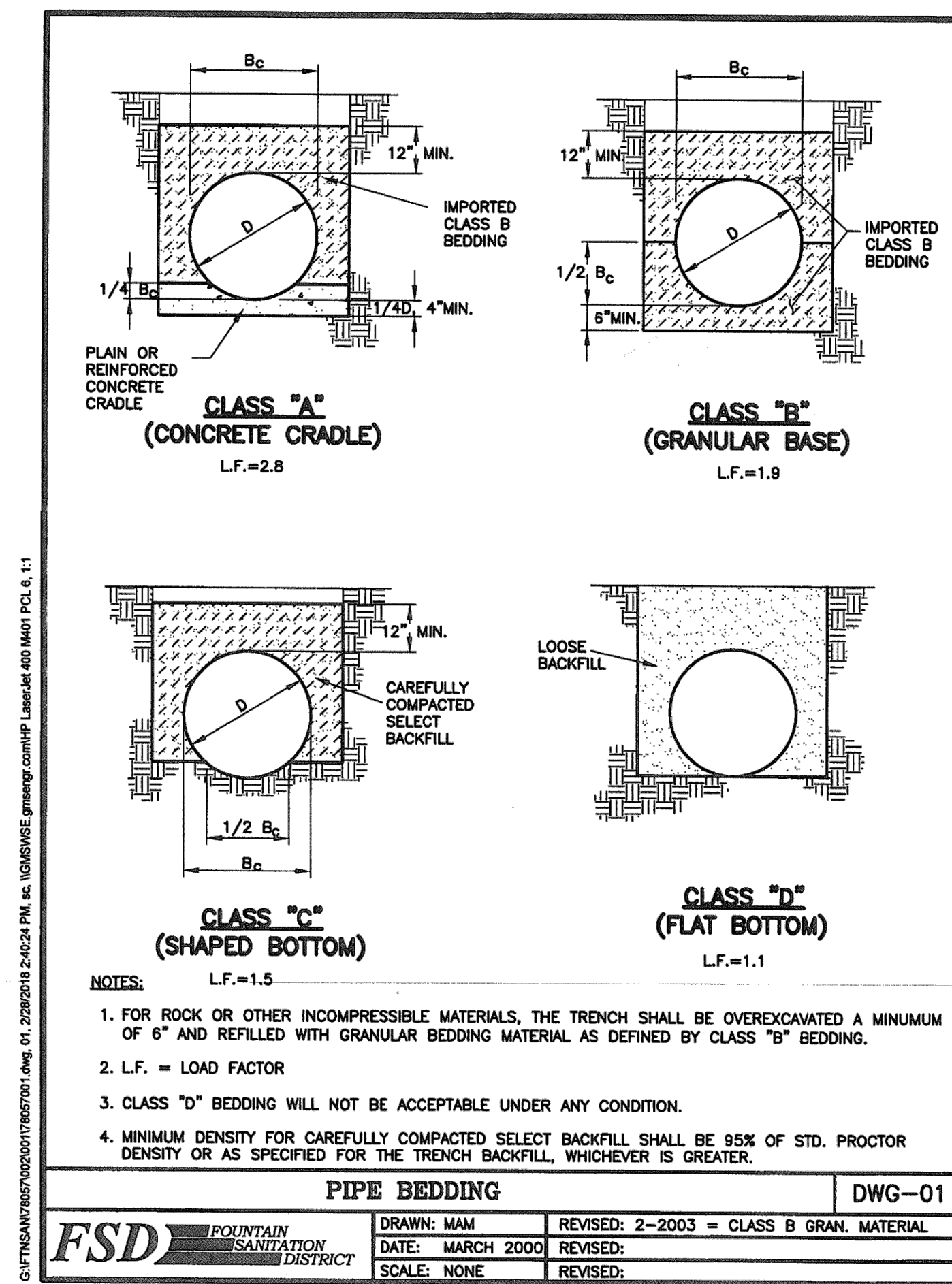

Stabilized Staging Area (SSA)

SM-6

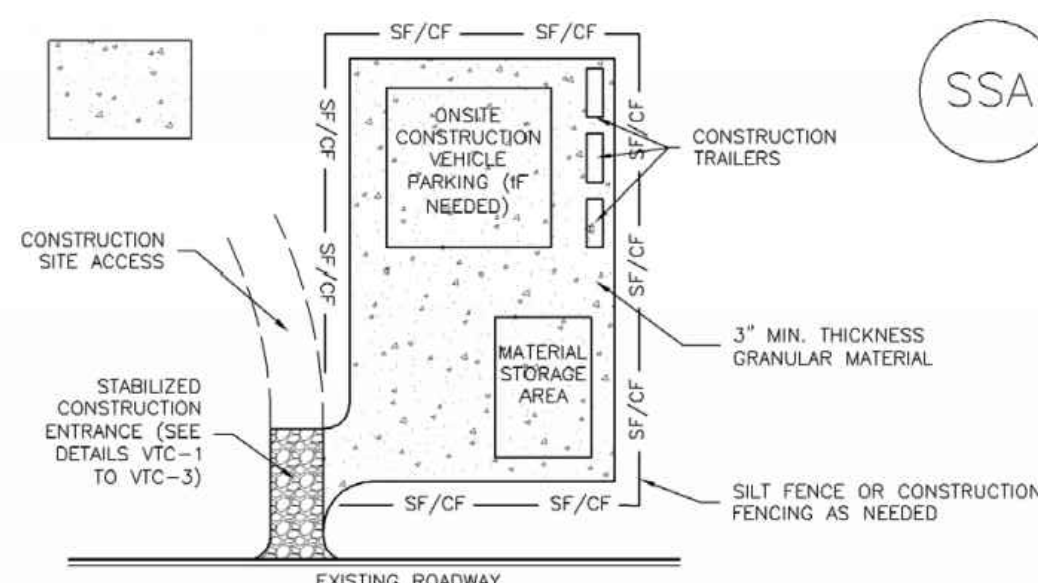

November 10 Urban Drainage and Flood Control District
Urban Storm Drainage Criteria Manual Volume 3 SSA-3

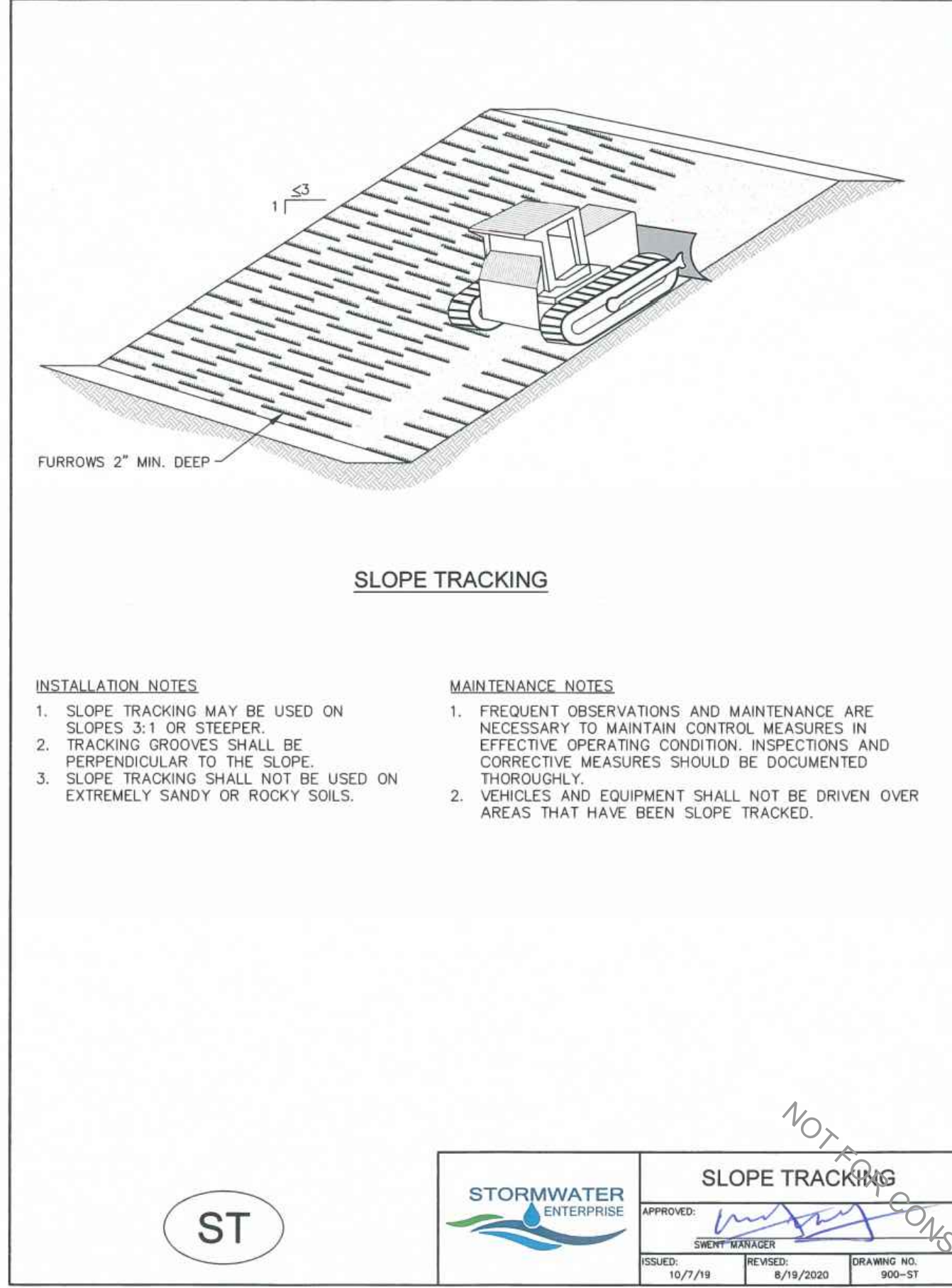
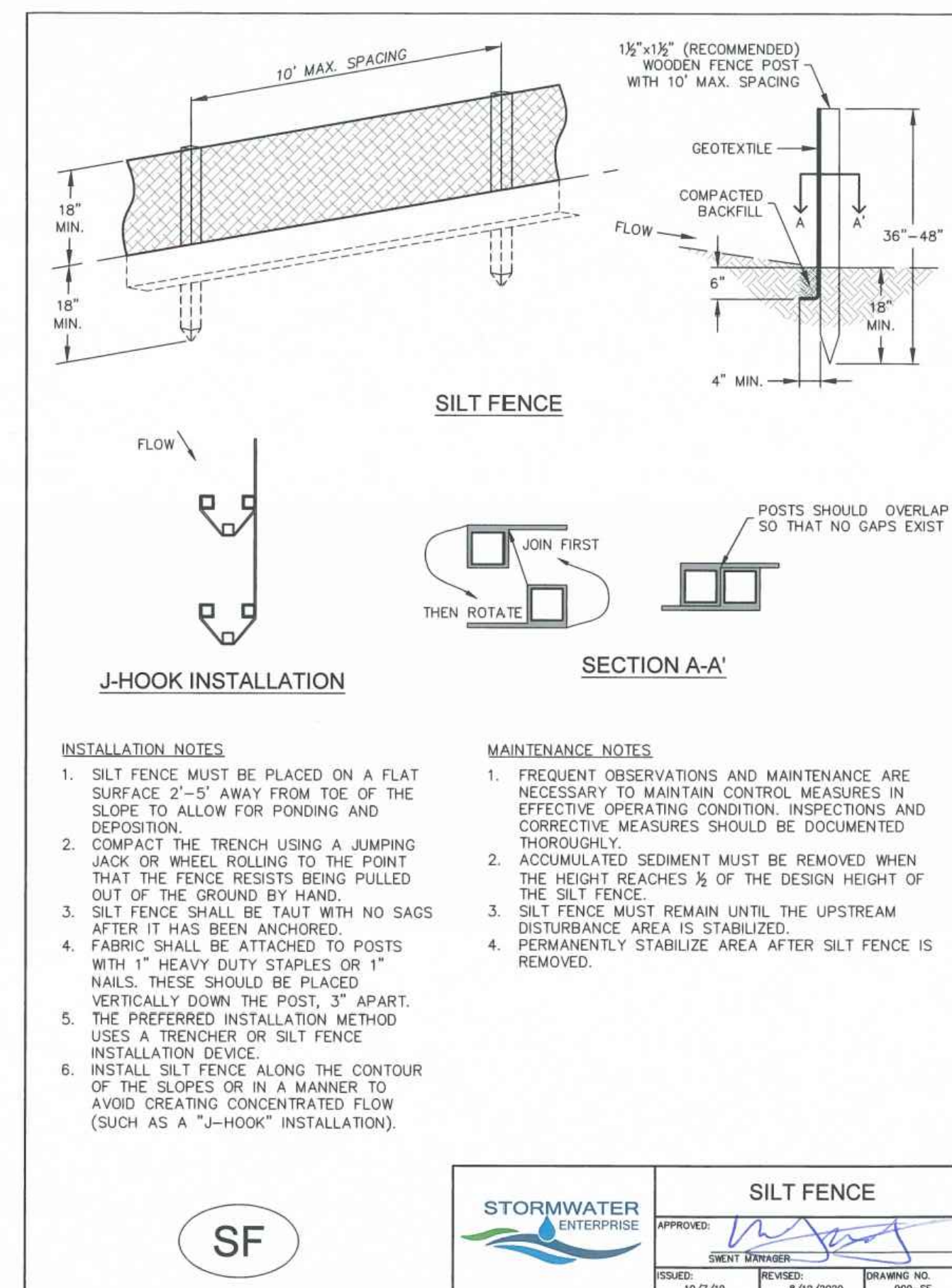
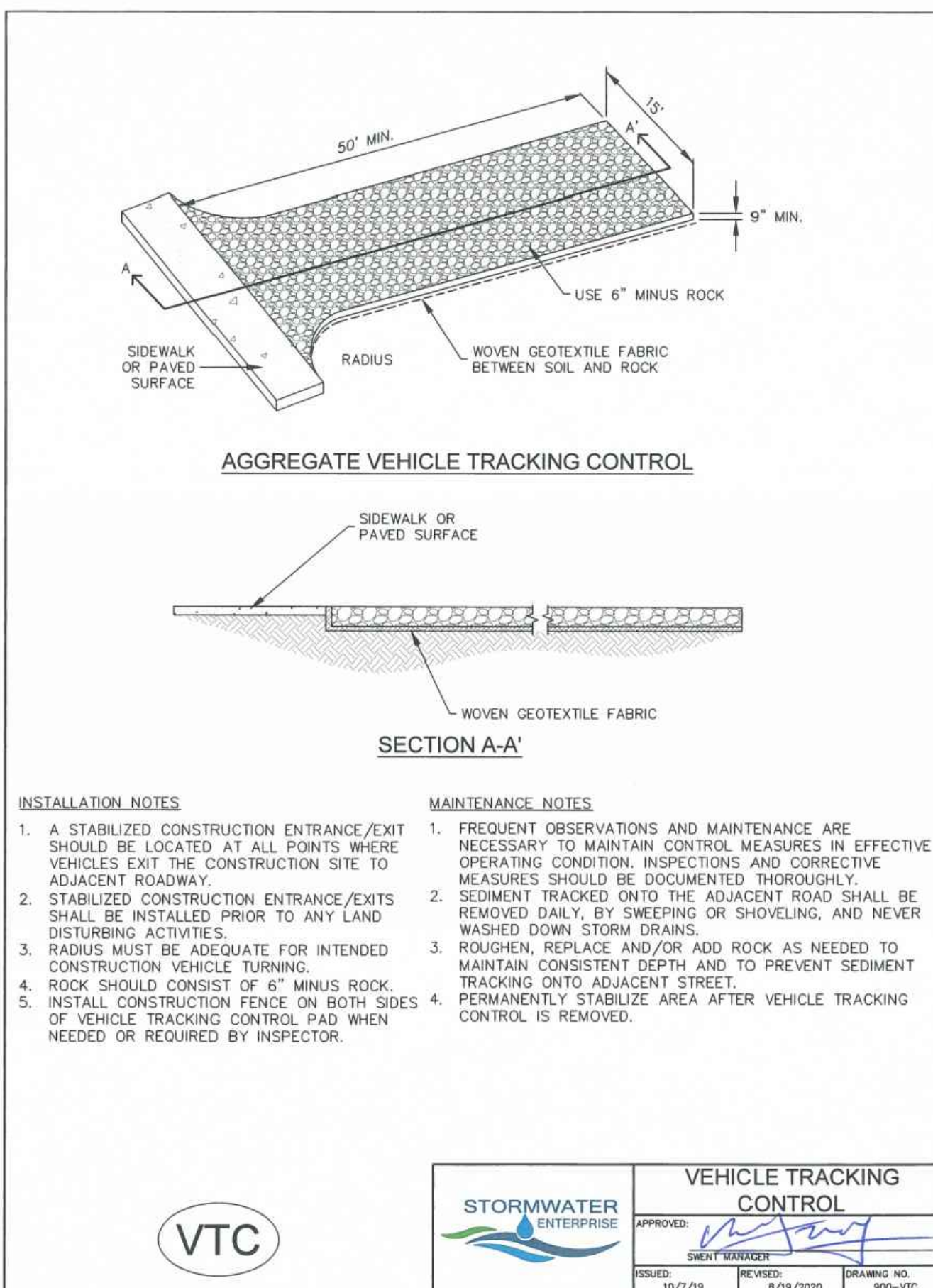

DRAWN BY: CBM JOB DATE: 4/4/2022 BAR IS ONE INCH ON OFFICIAL DRAWINGS.
APPROVED: KMH JOB NUMBER: 200541 0
CAD DATE: 4/4/2022 IF NOT ONE INCH, ADJUST SCALE ACCORDINGLY.
CAD FILE: J:\2020\200541\CAD\Draws\C\CD\IEI_Paso_Co\Details

NO.	DATE	BY	REVISION DESCRIPTION

HR GREEN - COLORADO SPRINGS
7222 COMMERCE CENTER DR SUITE 220
COLORADO SPRINGS CO 80919
PHONE: 719.300.4140 TOLL FREE: 800.728.7805
FAX: 844.273.1057 | HRGreen.com

THE COTTAGES AT MESA RIDGE
GOODWIN KNIGHT
EL PASO COUNTY, COLORADO

GOODWIN KNIGHT

CITY OF FOUNTAIN CONSTRUCTION DOCUMENTS
DETAILS

SHEET
DT

15

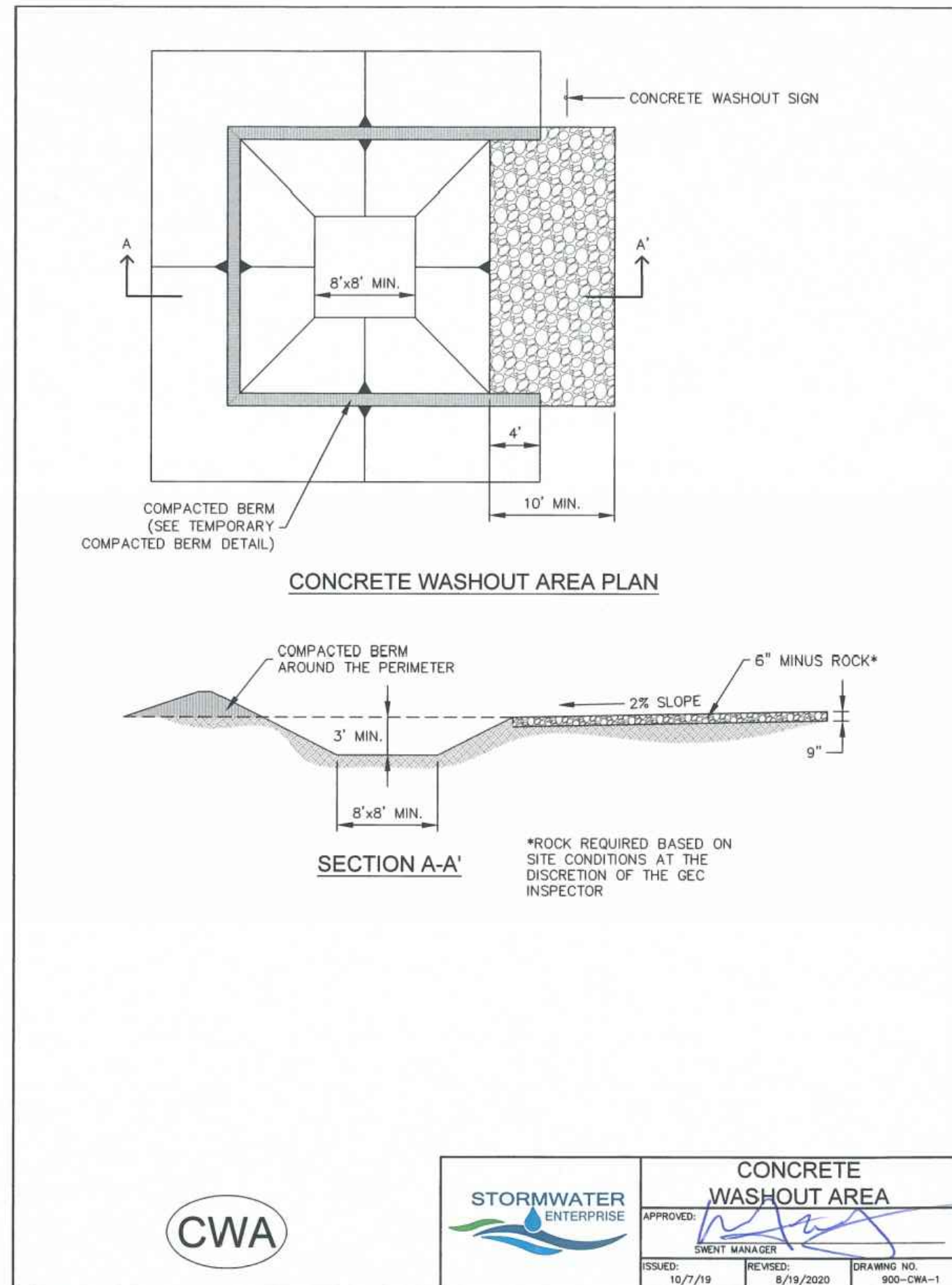
**INSTALLATION NOTES**

1. SEE PLAN VIEW FOR: -LOCATION OF CONCRETE WASHOUT AREA
2. LOCATE AT LEAST 50' AWAY FROM STATE WATERS MEASURED HORIZONTALLY.
3. AN IMPERMEABLE LINER (16 MIL. MINIMUM THICKNESS) IS REQUIRED IF CONCRETE WASH AREA IS LOCATED WITHIN 400' OF STATE WATERS OR 1000' OF WELLS OR DRINKING WATER SOURCES.
4. DO NOT LOCATE IN AREAS WHERE SHALLOW GROUNDWATER MAY BE PRESENT.
5. THE CONCRETE WASH AREA SHALL BE INSTALLED PRIOR TO CONCRETE PLACEMENT ON SITE.
6. CONCRETE WASH AREA SHALL INCLUDE A FLAT SUBSURFACE PIT THAT IS AT LEAST 8' BY 8'.
7. BERM SURROUNDING SIDES AND BACK OF CONCRETE WASH AREA SHALL HAVE A MINIMUM HEIGHT OF 2 FEET.
8. CONCRETE WASH AREA ENTRANCE SHALL BE SLOPED 2% TOWARDS THE CONCRETE WASH AREA.
9. SIGNS SHALL BE PLACED AT THE CONCRETE WASH AREA.
10. USE EXCAVATED MATERIAL FOR PERIMETER BERM CONSTRUCTION.

MAINTENANCE NOTES

1. FREQUENT OBSERVATIONS AND MAINTENANCE ARE NECESSARY TO MAINTAIN CONTROL MEASURES IN EFFECTIVE OPERATING CONDITION. INSPECTIONS AND CORRECTIVE MEASURES SHOULD BE DOCUMENTED THOROUGHLY.
2. THE CONCRETE WASH AREA SHALL BE REPAIRED, CLEANED, OR ENLARGED AS NECESSARY TO MAINTAIN CAPACITY FOR CONCRETE WASTE. CONCRETE MATERIALS ACCUMULATED IN THE PIT SHALL BE REMOVED ONCE THE MATERIALS HAVE REACHED A DEPTH OF 1/2 THE HEIGHT OF THE CONCRETE WASH AREA.
3. CONCRETE WASHOUT WATER, WASTED PIECES OF CONCRETE, AND ALL OTHER DEBRIS IN THE SUBSURFACE PIT SHALL BE TRANSPORTED FROM THE JOB SITE IN A WATER-TIGHT CONTAINER AND DISPOSED OF PROPERLY.
4. THE CONCRETE WASH AREA SHALL REMAIN IN PLACE UNTIL ALL CONCRETE FOR THE PROJECT IS PLACED.
5. PERMANENTLY STABILIZE AREA AFTER CONCRETE WASH AREA IS REMOVED.

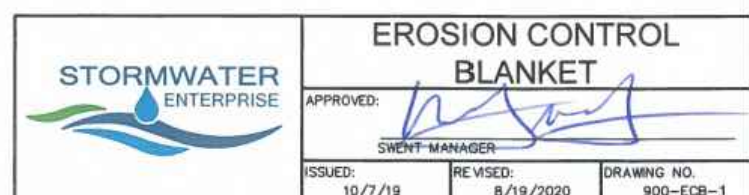
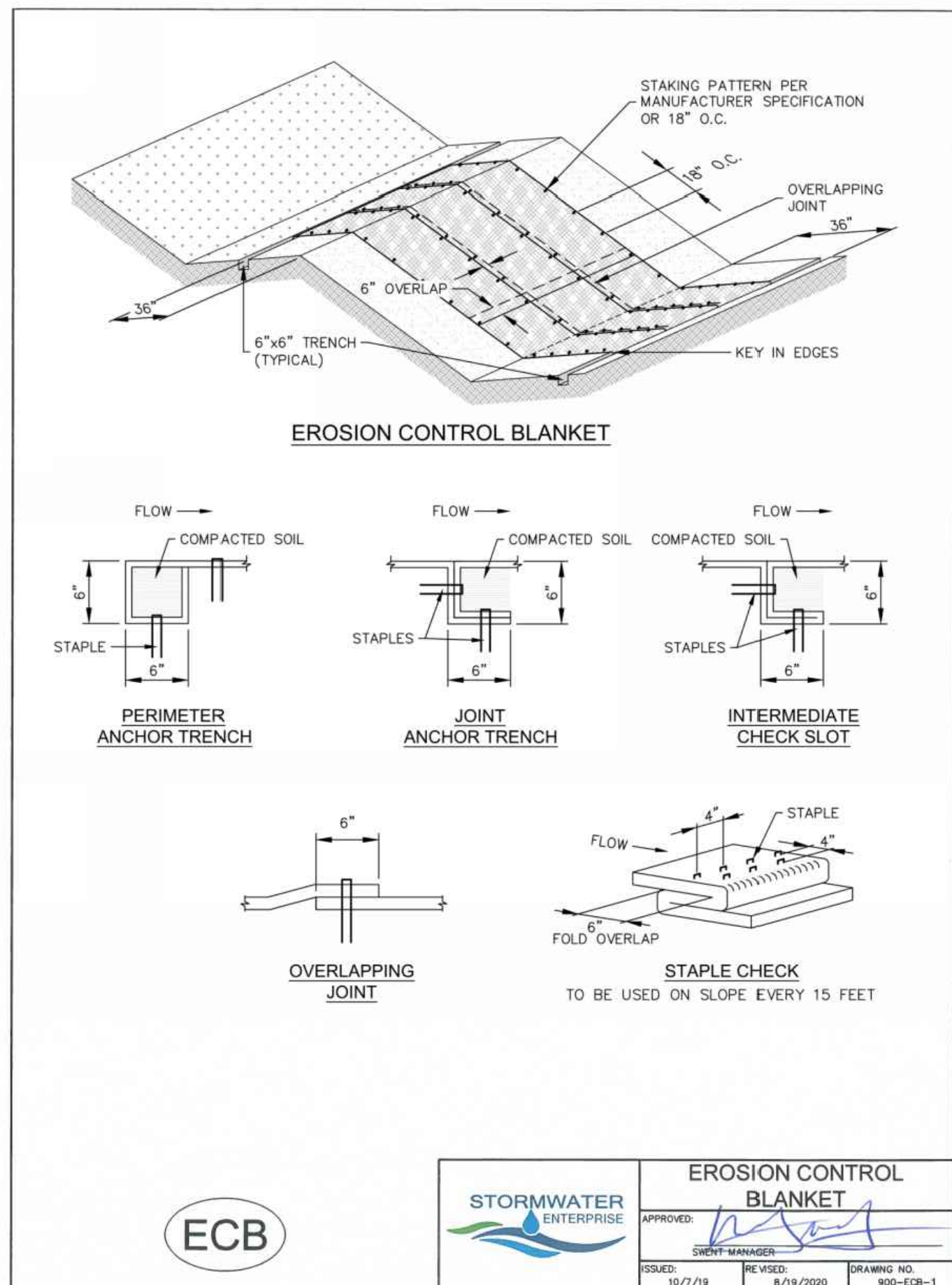
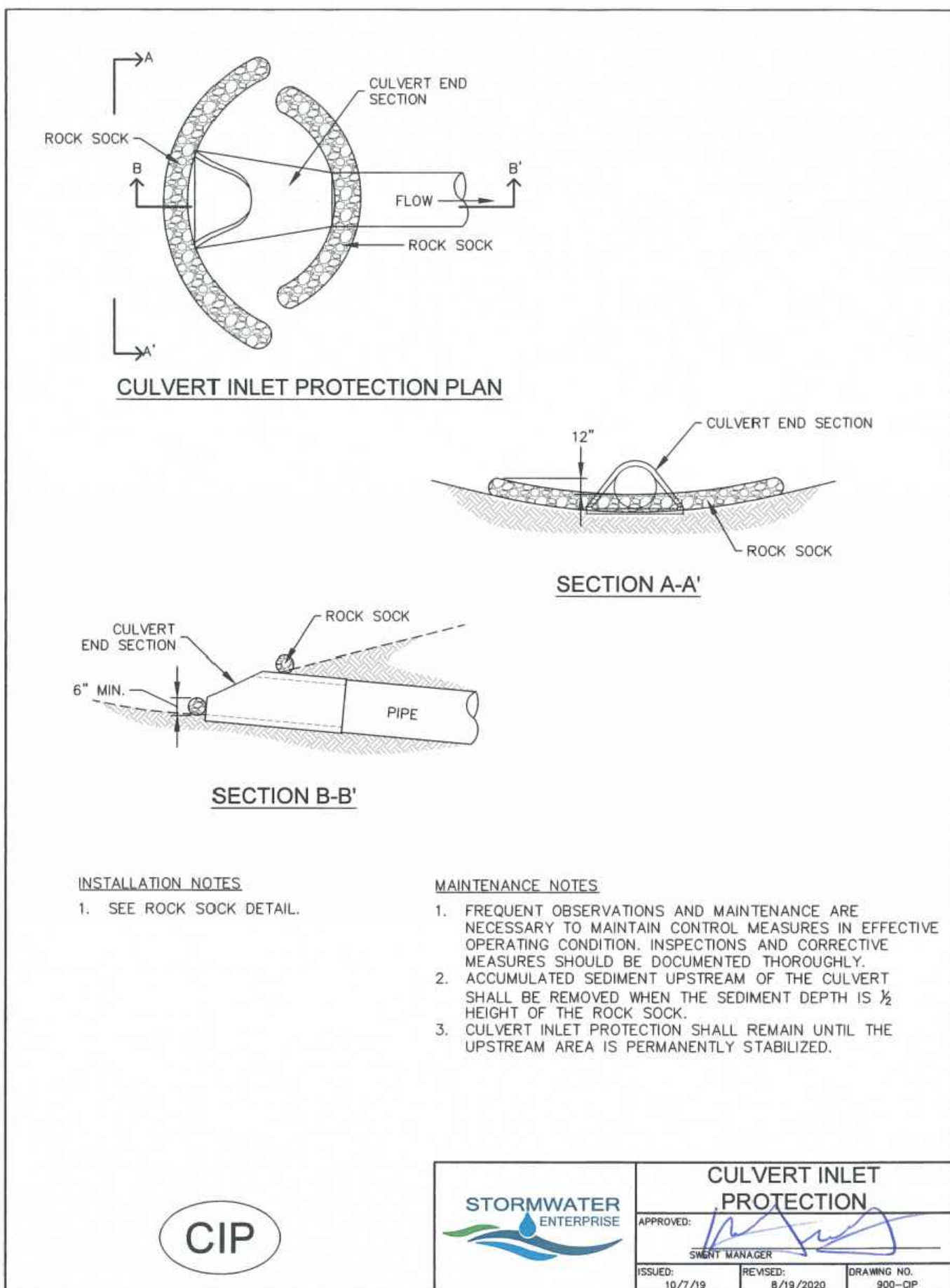
**INSTALLATION NOTES**

1. 100% NATURAL AND BIODEGRADABLE MATERIALS ARE REQUIRED FOR EROSION CONTROL BLANKETS. TRM PRODUCTS MAY BE USED WHERE APPROPRIATE AS DESIGNATED BY THE ENGINEER.
2. IN AREAS WHERE EROSION CONTROL BLANKETS ARE SHOWN ON THE PLANS, THE PERMITTEE SHALL PLACE TOPSOIL AND PERFORM FINAL GRADING, SURFACE PREPARATION, AND SEEDING AND MULCHING. SUBGRADE SHALL BE SMOOTH AND MOIST PRIOR TO EROSION CONTROL BLANKET INSTALLATION, AND THE EROSION CONTROL BLANKET SHALL BE IN FULL CONTACT WITH THE SUBGRADE. NO GAPS OR VOIDS SHALL EXIST UNDER THE BLANKET.
3. PERIMETER ANCHOR TRENCH SHALL BE USED ALONG THE OUTSIDE PERIMETER OF ALL BLANKET AREAS.
4. JOINT ANCHOR TRENCH SHALL BE USED TO JOIN ROLLS OF EROSION CONTROL BLANKETS TOGETHER (LONGITUUDINALLY AND TRANSVERSELY) FOR ALL EROSION CONTROL BLANKETS.
5. INTERMEDIATE CHECK SLOT OR STAPLE CHECK SHALL BE INSTALLED EVERY 15' DOWN SLOPES. IN DRAINAGEWAYS, INSTALL CHECK SLOTS EVERY 25' PERPENDICULAR TO FLOW DIRECTION.
6. OVERLAPPING JOINT DETAIL SHALL BE USED TO JOIN ROLLS OF EROSION CONTROL BLANKETS TOGETHER FOR EROSION CONTROL BLANKETS ON SLOPES.
7. MATERIAL SPECIFICATIONS OF EROSION CONTROL BLANKETS SHALL CONFORM TO TABLE ECB-1.
8. ANY AREAS OF SEEDING AND MULCHING DISTURBED IN THE PROCESS OF INSTALLING EROSION CONTROL BLANKETS SHALL BE RESEEDED AND MULCHED.
9. STRAW EROSION CONTROL BLANKETS SHALL NOT BE USED WITHIN STREAMS AND DRAINAGE CHANNELS.
10. COMPACT ALL TRENCHES.

MAINTENANCE NOTES

1. FREQUENT OBSERVATIONS AND MAINTENANCE ARE NECESSARY TO MAINTAIN CONTROL MEASURES IN EFFECTIVE OPERATING CONDITION. INSPECTIONS AND CORRECTIVE MEASURES SHOULD BE DOCUMENTED THOROUGHLY.
2. EROSION CONTROL BLANKETS SHALL BE LEFT IN PLACE TO EVENTUALLY BIODEGRADE. TRM MUST BE REMOVED AT THE DISCRETION OF THE GEC INSPECTOR.
3. ANY EROSION CONTROL BLANKET PULLED OUT, TORN, OR OTHERWISE DAMAGED SHALL BE REPAIRED OR REINSTALLED. ANY SUBGRADE AREAS BELOW GEOTEXTILE THAT HAVE ERODED TO CREATE A VOID UNDER THE BLANKET, OR THAT REMAIN DEVOID OF GRASS SHALL BE REPAIRED, RESEEDED AND MULCHED AND THE EROSION CONTROL BLANKET REINSTALLED.

TABLE ECB-1, EROSION CONTROL BLANKET MATERIAL SPECIFICATIONS

TYPE	COCONUT CONTENT	STRAW CONTENT	EXCELISOR CONTENT	RECOMMENDED NETTING
STRAW	—	100%	—	DOUBLE / NATURAL
STRAW-COCONUT	30% MIN.	70% MAX.	—	DOUBLE / NATURAL
COCONUT	100%	—	—	DOUBLE / NATURAL
EXCELISOR	—	—	100%	DOUBLE / NATURAL

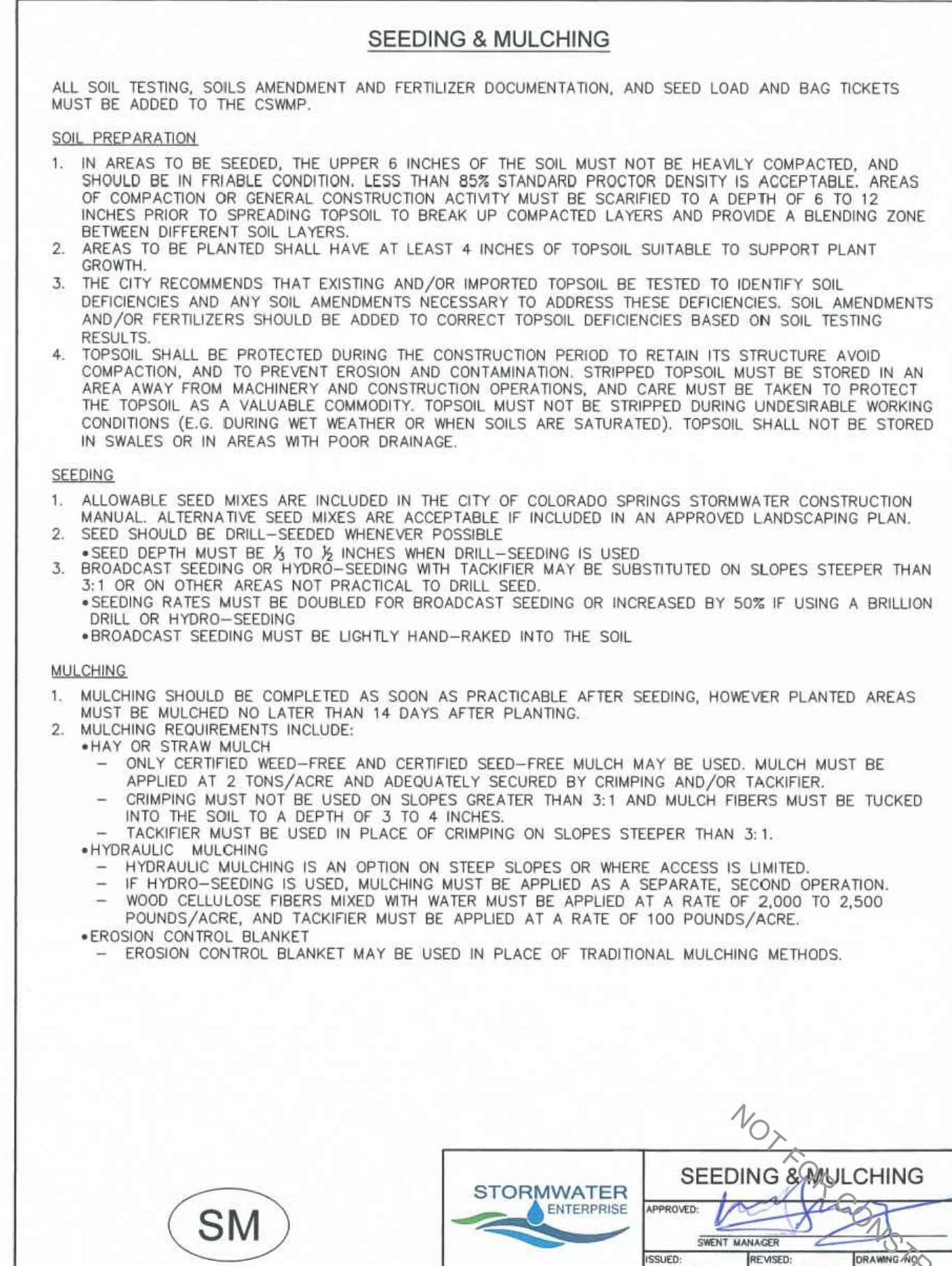
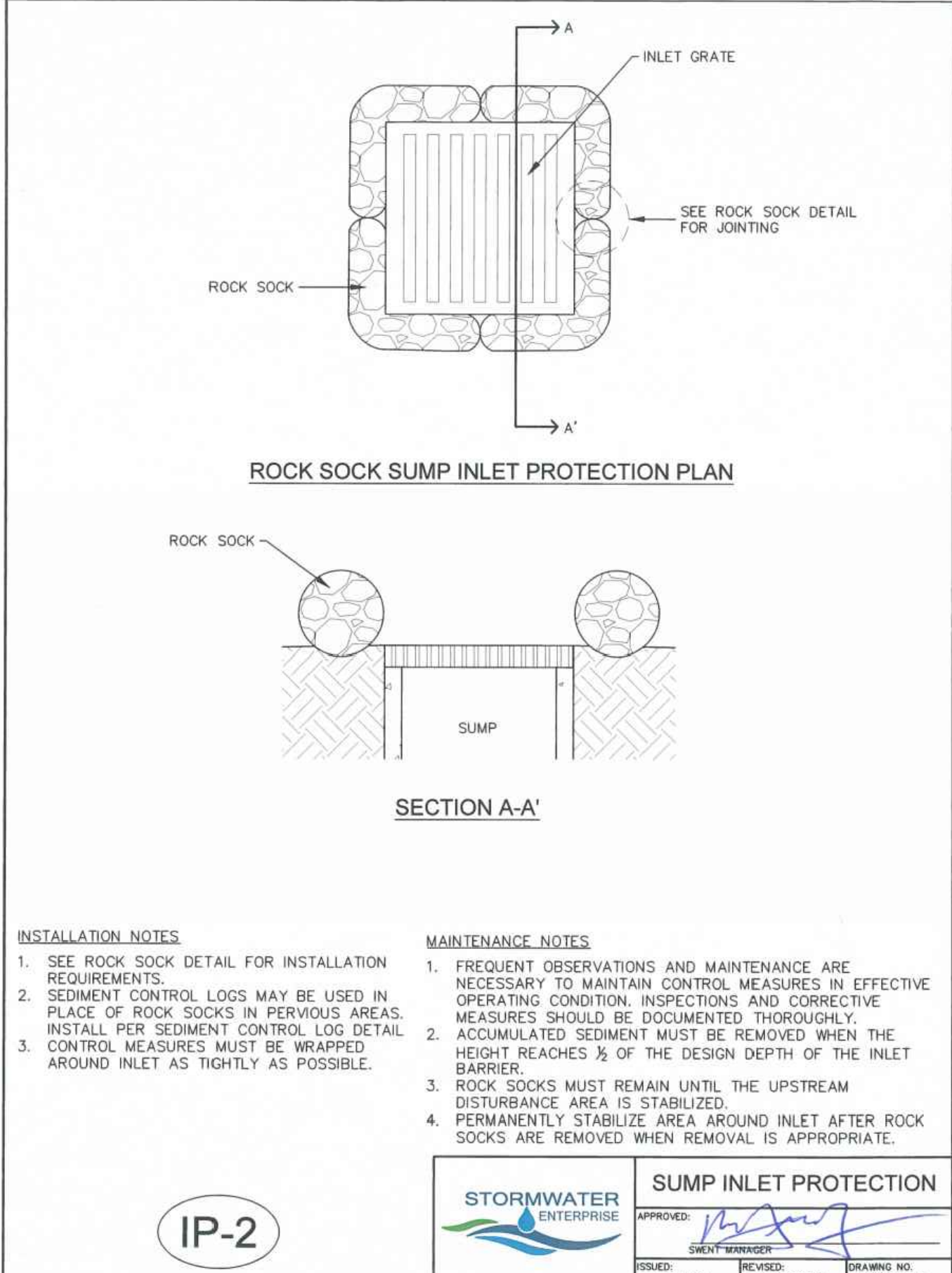
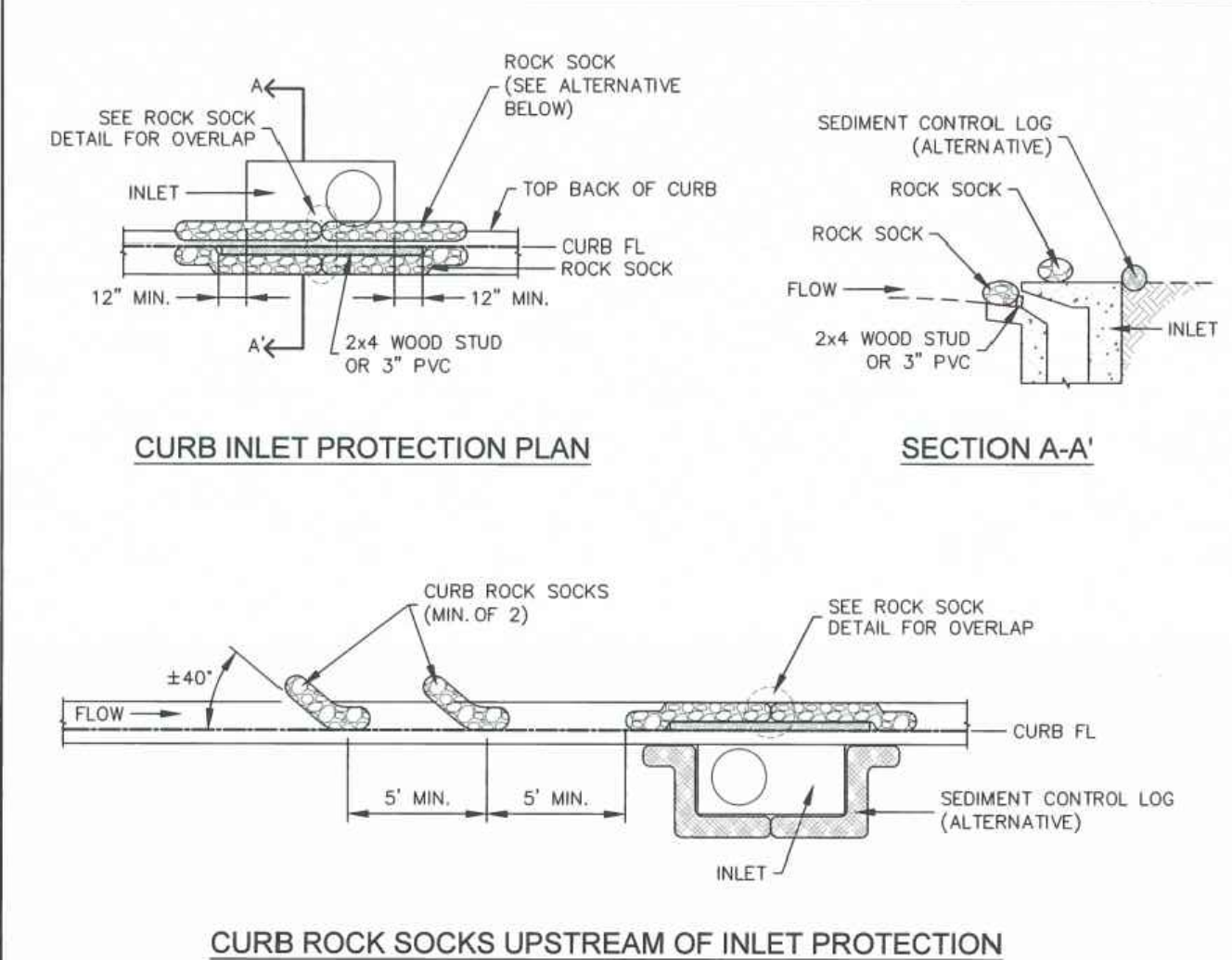
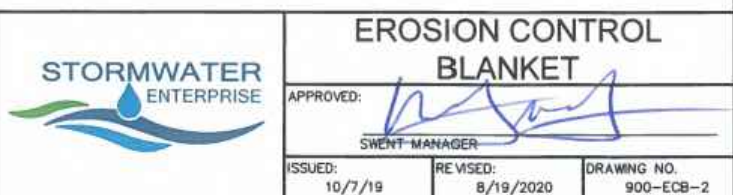

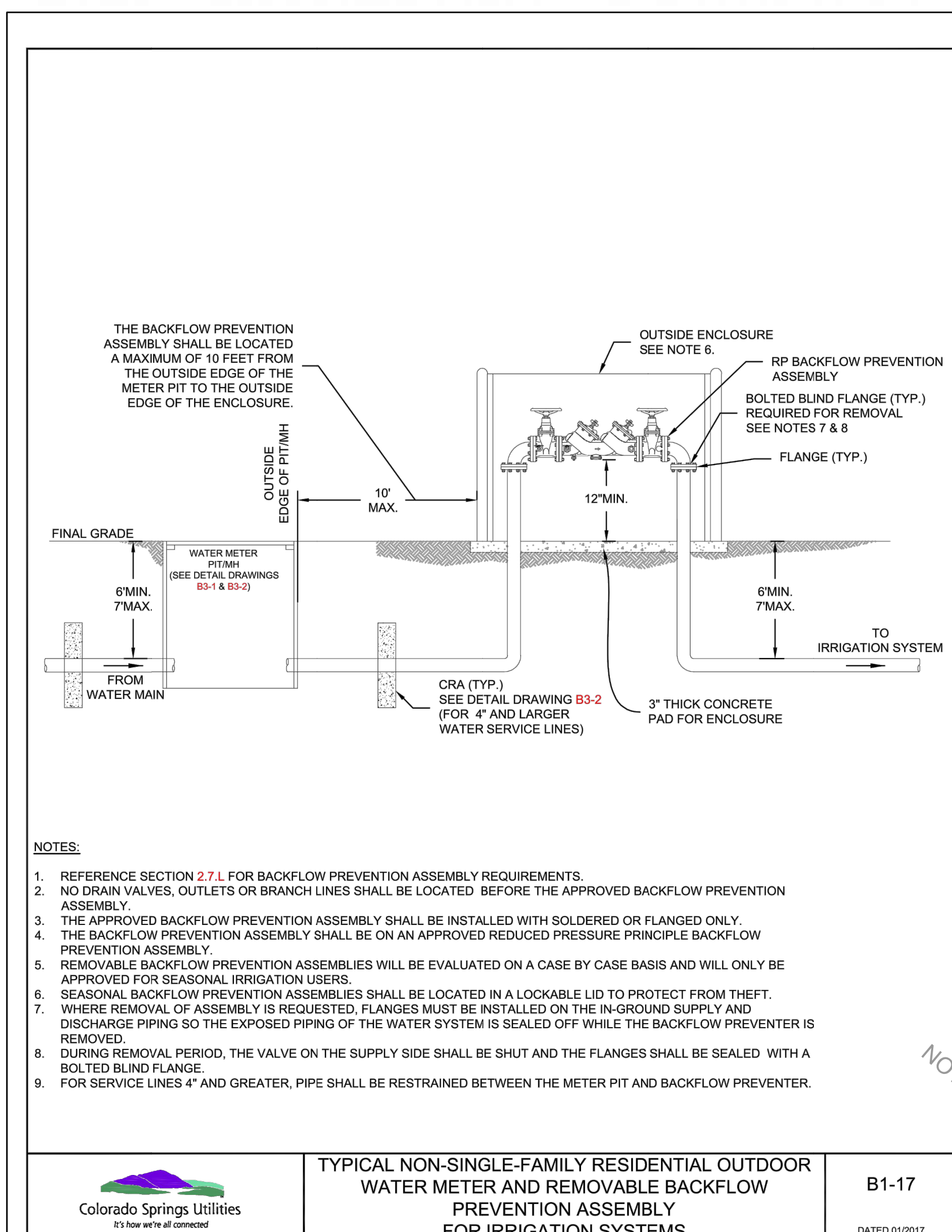
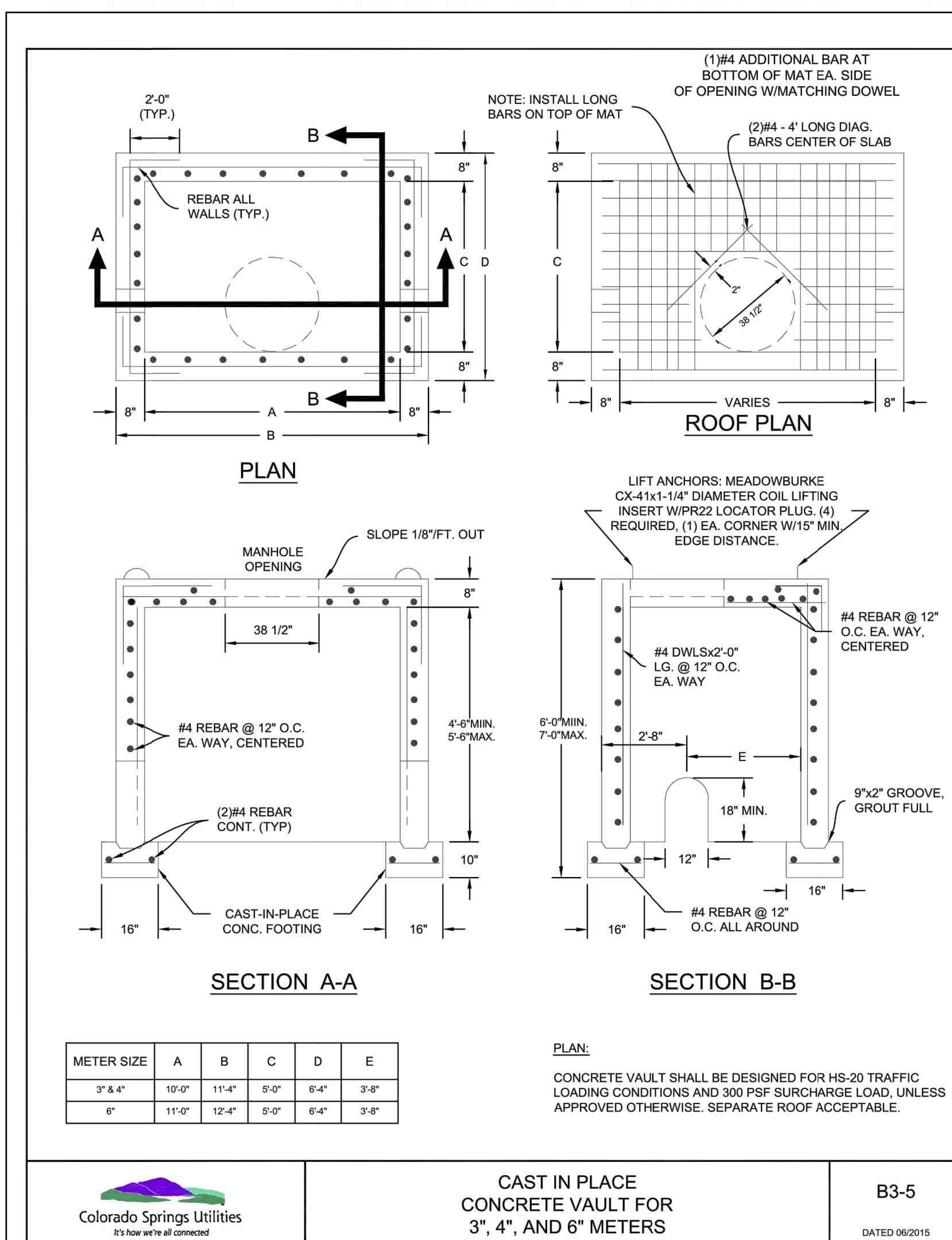
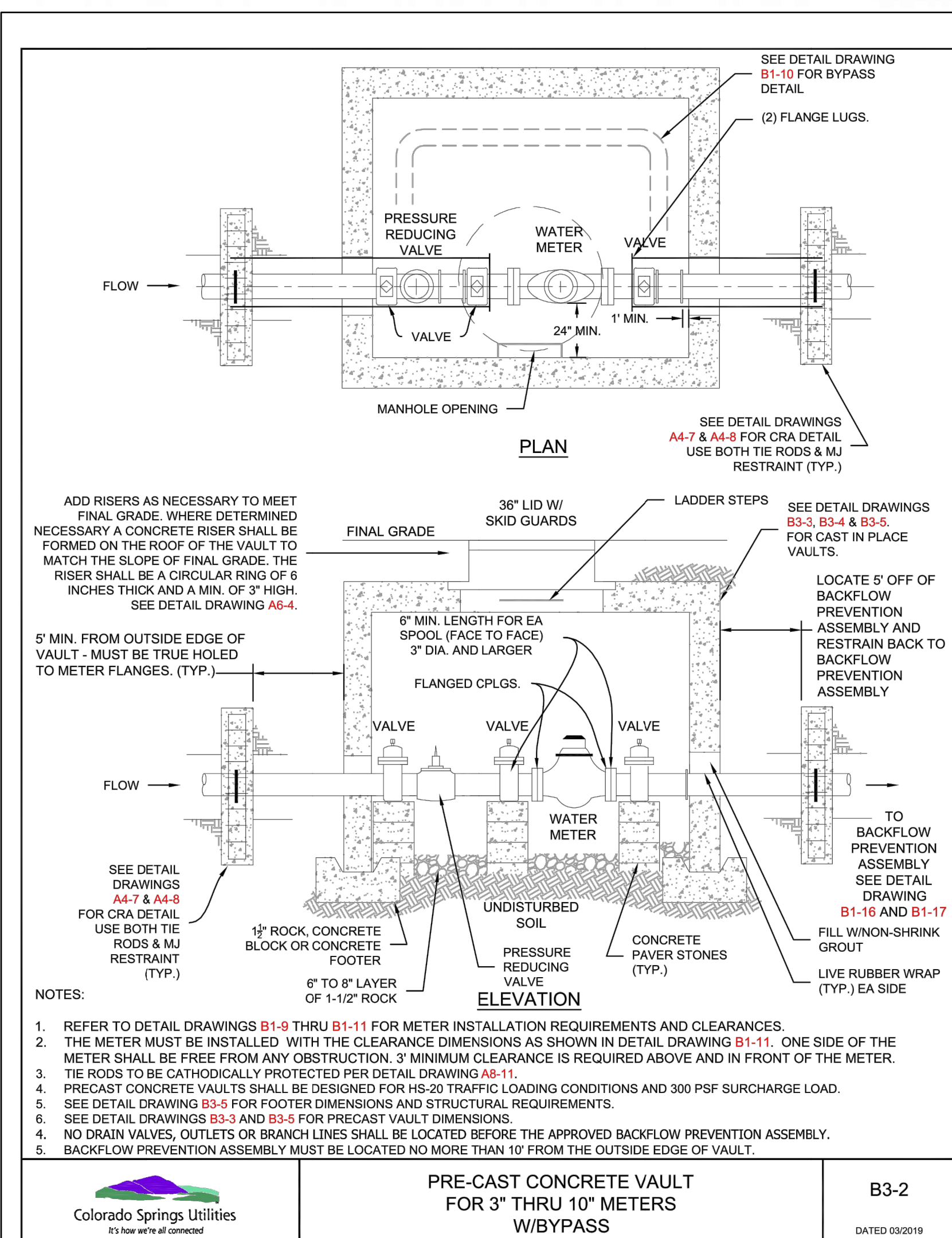
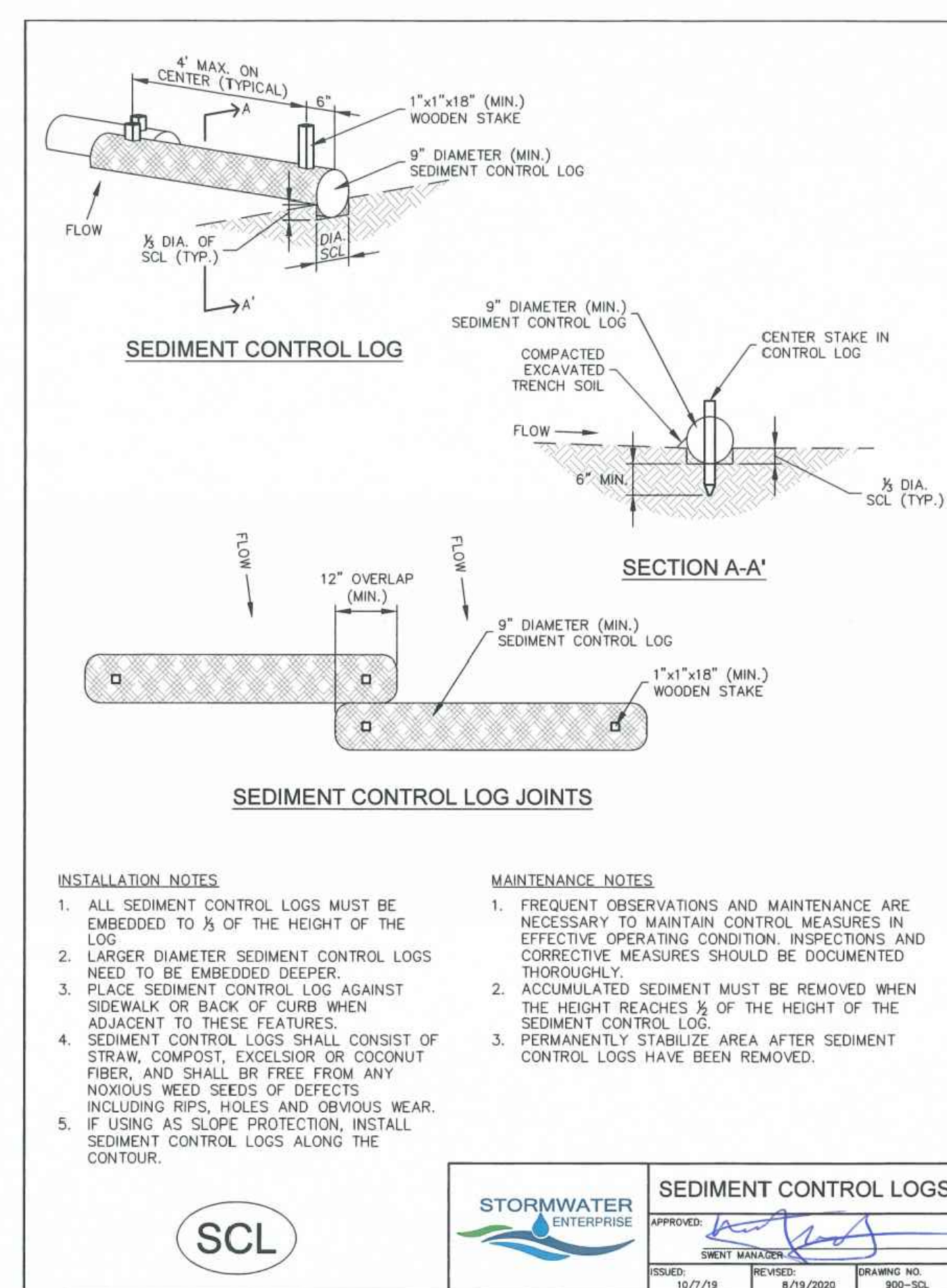
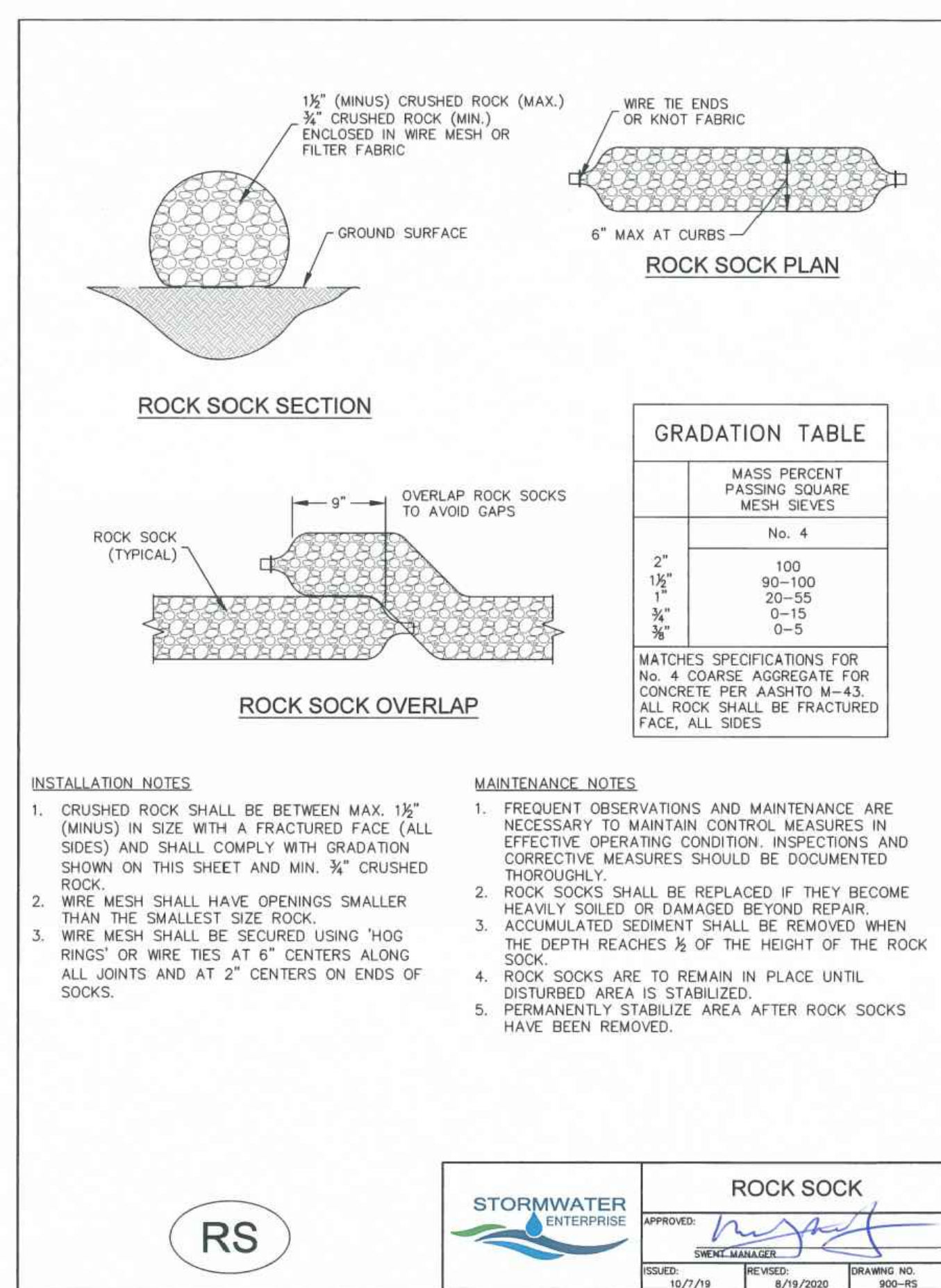
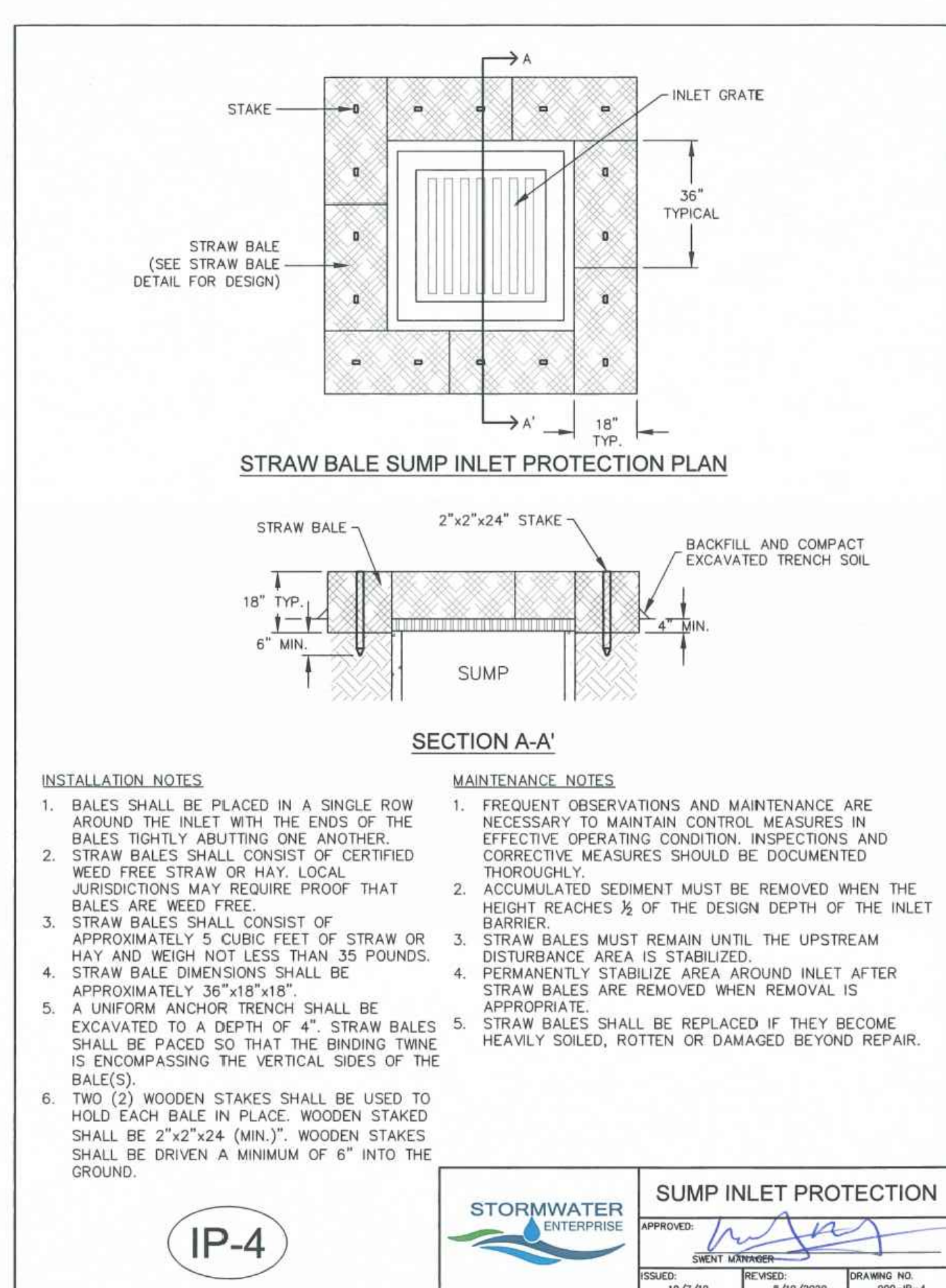
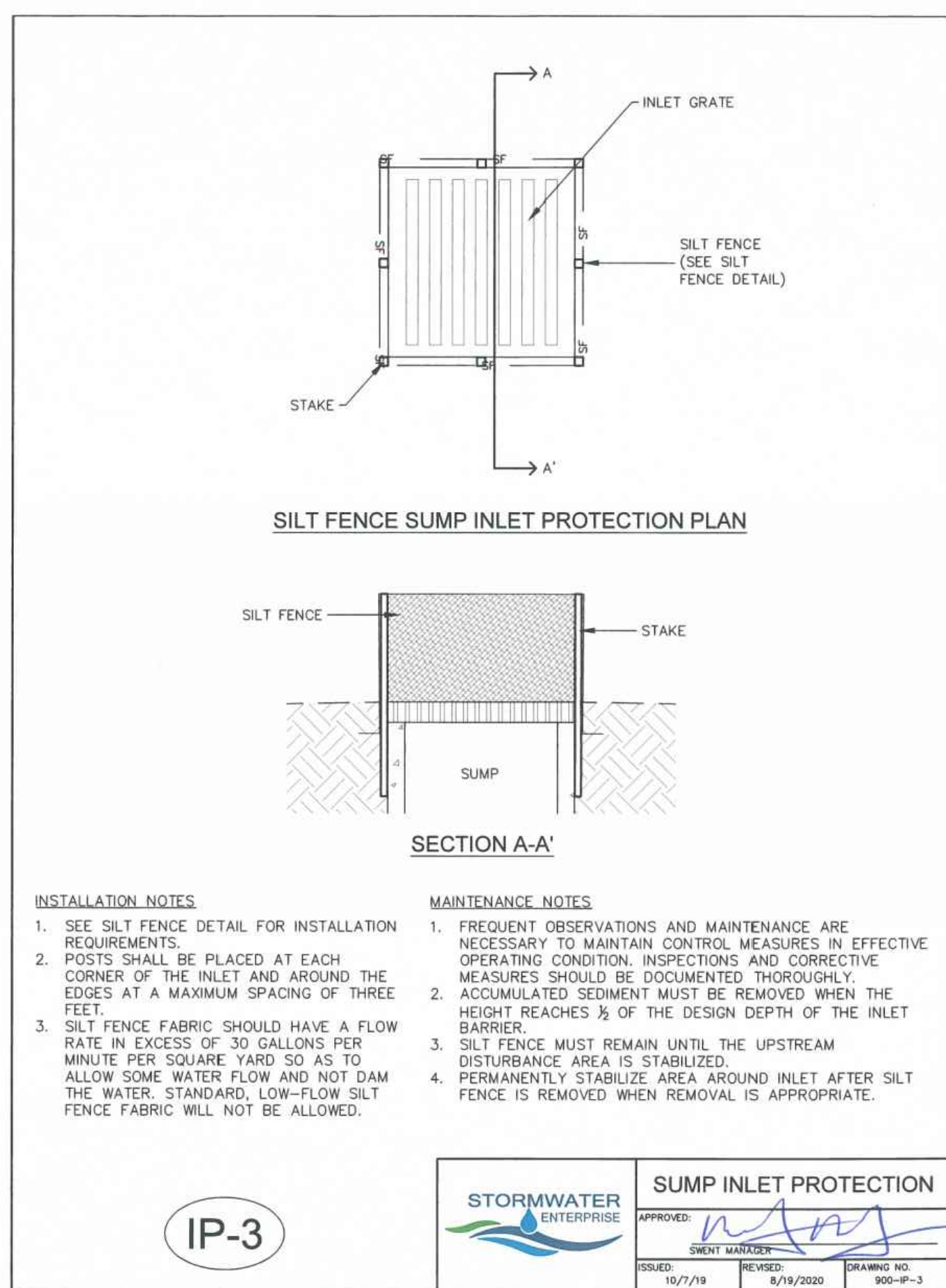

DRAWN BY: CBM JOB DATE: 4/4/2022
APPROVED: KMH JOB NUMBER: 200541
CAD DATE: 4/4/2022
CAD FILE: J:\2020\200541\CAD\Draws\IC\CDL_E_Paso_Co\Details

BAR IS ONE INCH ON OFFICIAL DRAWINGS.
IF NOT ONE INCH, ADJUST SCALE ACCORDINGLY.

NO.	DATE	BY	REVISION DESCRIPTION

HRGreen

HR GREEN - COLORADO SPRINGS

7222 COMMERCE CENTER DR SUITE 220
COLORADO SPRINGS CO 80919

PHONE: 719.300.4140 TOLL FREE: 800.728.7805
FAX: 844.273.1057 | HRGreen.com

THE COTTAGES AT MESA RIDGE
GOODWIN KNIGHT
EL PASO COUNTY, COLORADO

GOODWIN KNIGHT

EL PASO COUNTY CONSTRUCTION DOCUMENTS
DETAILS

SHEET
DT

17



APPENDIX C – BMP DETAILS & SPECIFICATIONS

CHECK DAM

CD



1.0 DESCRIPTION

- Check dams are small temporary rock dams constructed across a swale or drainage ditch.

2.0 PURPOSE

- Used to slow down the velocity of concentrated flow to limit erosion and to promote sedimentation.
- Placed in areas of concentrated flow, such as a ditch or swale.

3.0 IMPLEMENTATION

- Place check dams at regular intervals perpendicular to the direction of flow.
- Use check dams on mild or moderately steep slopes.
- Install wide enough check dams to reach from bank to bank of the ditch or swale.
- In general, the maximum spacing between check dams should be such that the toe of the upstream check dam is at the same elevation as the top of the downstream check dam.
- During installation, place rock mechanically or by hand.

4.0 TIMING

- Install prior to land disturbing activities.
- Remove after surrounding area has been permanently stabilized, or immediately prior to installation of a non-erodible lining. Permanently stabilize bare areas caused by check dams after removal.

5.0 MAINTENANCE

- Remove and properly dispose of sediment when it has accumulated to 1/2 of the height of the check dam crest.
- Replace missing rocks causing voids in the check dam.
- Inspect for erosion along the ends of check dams and repair when necessary.

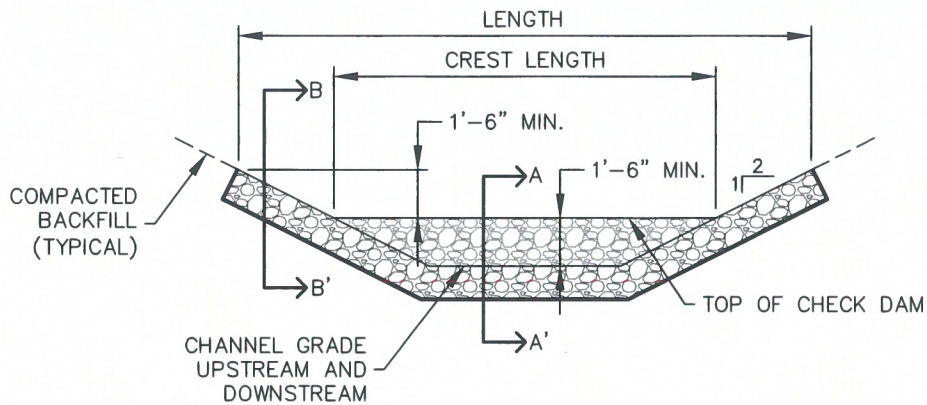

CHECK DAM ELEVATION VIEW

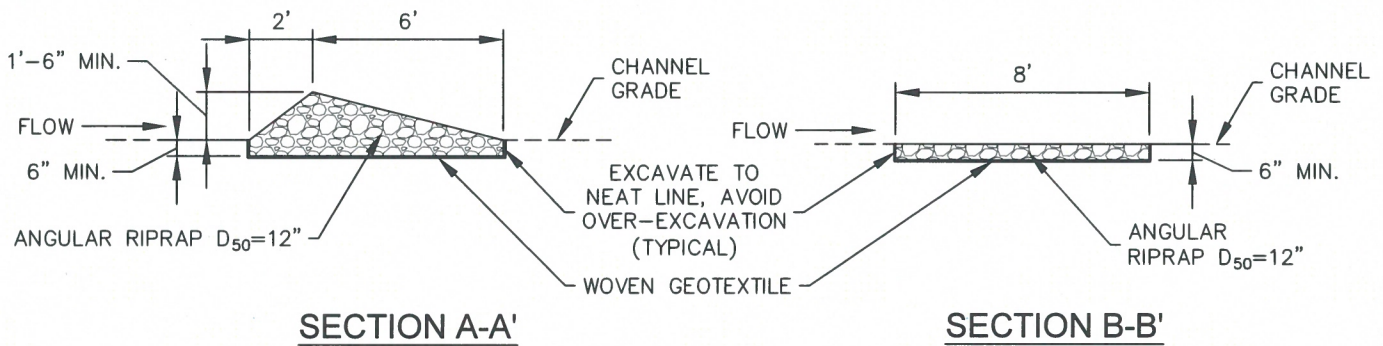

SECTION A-A'

SECTION B-B'

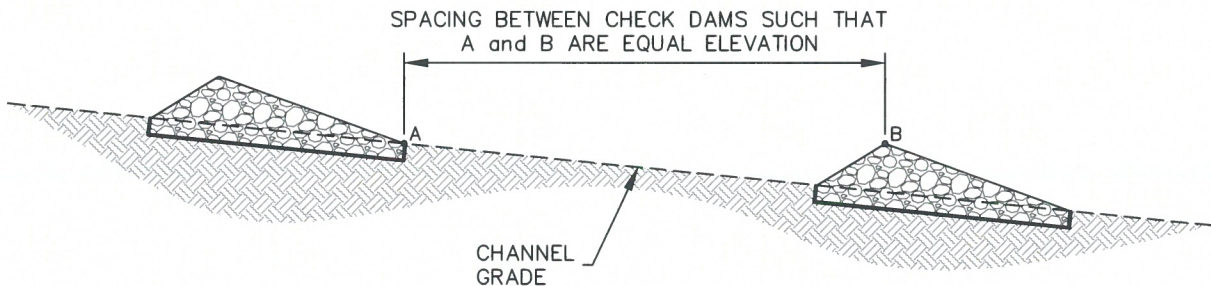

PROFILE

INSTALLATION NOTES

1. CHECK DAMS SHOULD BE INSTALLED BEFORE UPSTREAM LAND DISTURBING ACTIVITIES.
2. RIPRAP PAD SHOULD BE TRENCHED INTO GROUND BY A MINIMUM OF 6".

MAINTENANCE NOTES

1. FREQUENT OBSERVATIONS AND MAINTENANCE ARE NECESSARY TO MAINTAIN CONTROL MEASURES IN EFFECTIVE OPERATING CONDITION. INSPECTIONS AND CORRECTIVE MEASURES SHOULD BE DOCUMENTED THOROUGHLY.
2. ACCUMULATED SEDIMENT MUST BE REMOVED WHEN THE HEIGHT REACHES $\frac{1}{2}$ THE HEIGHT OF THE CHECK DAM CREST.
3. CHECK DAMS MUST REMAIN UNTIL THE UPSTREAM DISTURBANCE AREA IS STABILIZED.
4. PERMANENTLY STABILIZE AREA AFTER CHECK DAMS ARE REMOVED IF REMOVAL IS REQUIRED.

CD



CHECK DAM

APPROVED:

SWENT MANAGER

ISSUED:
10/7/19

REVISED:
8/19/2020

DRAWING NO.
900-CD

CONCRETE WASHOUT AREA

CWA



1.0 DESCRIPTION

- Concrete washout areas consist of either an excavated pit or a prefabricated haul-away container designed to contain concrete and concrete waste water.

2.0 PURPOSE

- Used to contain concrete and concrete waste water when the chutes of concrete mixers and hoppers of concrete pumps are rinsed out after delivery.
- Concrete washout areas consolidate solids for easier disposal and prevent runoff of concrete waste water, which is alkaline and contains high levels of chromium.

3.0 IMPLEMENTATION

- Locate at least 50 feet away from State Waters, measured horizontally. Unlined concrete washout areas must be located at least 400 feet away from State Waters, and at least 1000 feet away from wells or drinking water sources.
- Do not locate in areas where shallow groundwater may be present, such as near natural drainages, springs, or wetlands.
- Do not place in areas subject to run-on.
- Label areas with appropriate signage.
- The addition of solvents, flocculents, or acid to wash water is prohibited.

4.0 TIMING

- Install prior to concrete activities.
- Remove after concrete activities have concluded.

5.0 MAINTENANCE

- Clean out facilities once they are 2/3 full, or construct new facilities for additional capacity.
- Concrete waste must be permanently disposed of off-site in an appropriate manner.

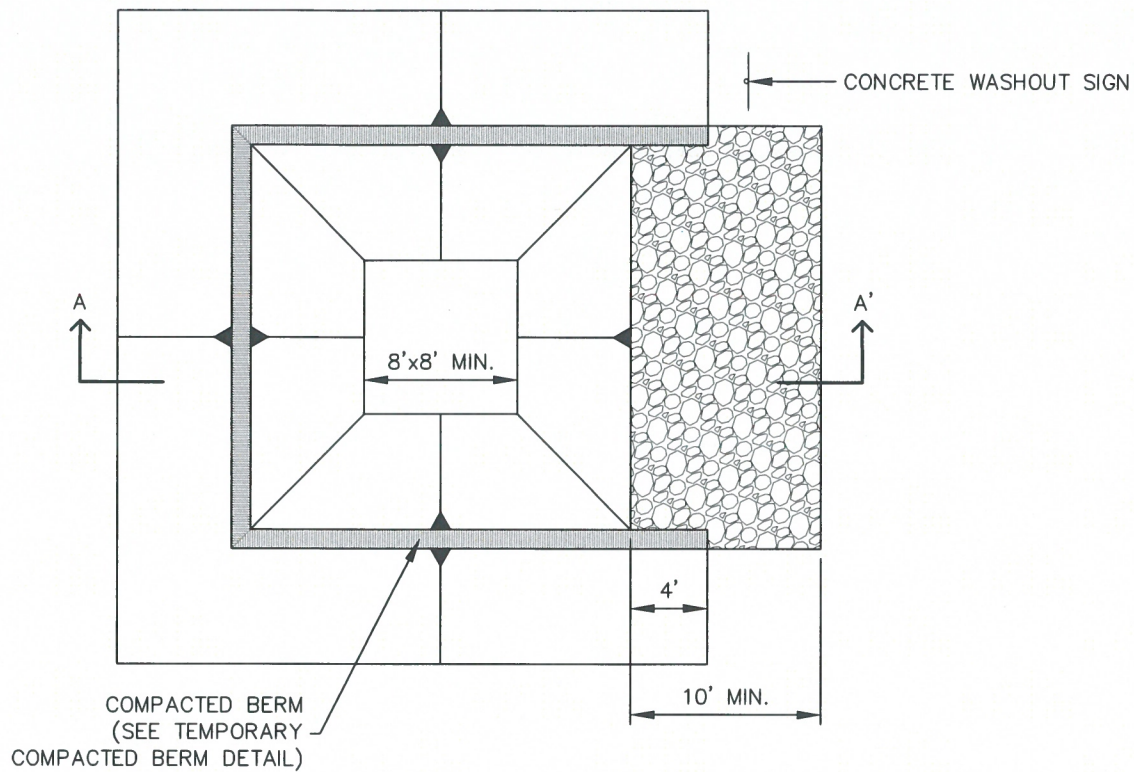

CONCRETE WASHOUT AREA PLAN

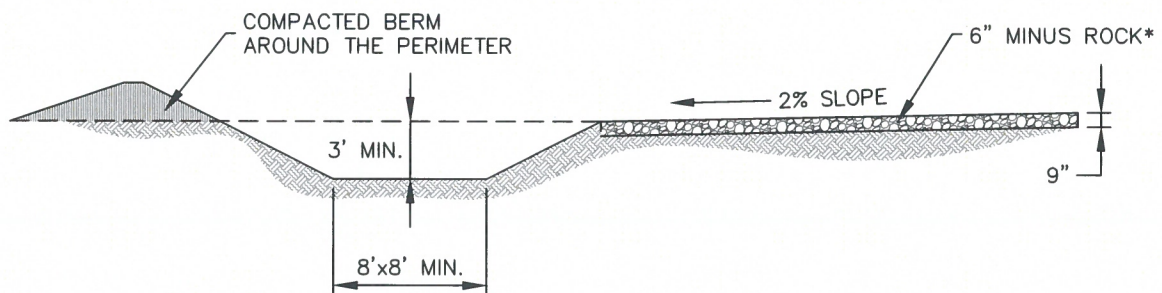

SECTION A-A'

*ROCK REQUIRED BASED ON
SITE CONDITIONS AT THE
DISCRETION OF THE GEC
INSPECTOR



**CONCRETE
WASHOUT AREA**

APPROVED:		
SWENT MANAGER		
ISSUED: 10/7/19	REVISED: 8/19/2020	DRAWING NO. 900-CWA-1

INSTALLATION NOTES

1. SEE PLAN VIEW FOR:
-LOCATION OF CONCRETE WASHOUT AREA
2. LOCATE AT LEAST 50' AWAY FROM STATE WATERS MEASURED HORIZONTALLY.
3. AN IMPERMEABLE LINER (16 MIL. MINIMUM THICKNESS) IS REQUIRED IF CONCRETE WASH AREA IS LOCATED WITHIN 400' OF STATE WATERS OR 1000' OF WELLS OR DRINKING WATER SOURCES.
4. DO NOT LOCATE IN AREAS WHERE SHALLOW GROUNDWATER MAY BE PRESENT.
5. THE CONCRETE WASH AREA SHALL BE INSTALLED PRIOR TO CONCRETE PLACEMENT ON SITE.
6. CONCRETE WASH AREA SHALL INCLUDE A FLAT SUBSURFACE PIT THAT IS AT LEAST 8' BY 8'.
7. BERM SURROUNDING SIDES AND BACK OF CONCRETE WASH AREA SHALL HAVE A MINIMUM HEIGHT OF 2 FEET.
8. CONCRETE WASH AREA ENTRANCE SHALL BE SLOPED 2% TOWARDS THE CONCRETE WASH AREA.
9. SIGNS SHALL BE PLACED AT THE CONCRETE WASH AREA.
10. USE EXCAVATED MATERIAL FOR PERIMETER BERM CONSTRUCTION.

MAINTENANCE NOTES

1. FREQUENT OBSERVATIONS AND MAINTENANCE ARE NECESSARY TO MAINTAIN CONTROL MEASURES IN EFFECTIVE OPERATING CONDITION. INSPECTIONS AND CORRECTIVE MEASURES SHOULD BE DOCUMENTED THOROUGHLY.
2. THE CONCRETE WASH AREA SHALL BE REPAIRED, CLEANED, OR ENLARGED AS NECESSARY TO MAINTAIN CAPACITY FOR CONCRETE WASTE. CONCRETE MATERIALS ACCUMULATED IN THE PIT SHALL BE REMOVED ONCE THE MATERIALS HAVE REACHED A DEPTH OF $\frac{2}{3}$ THE HEIGHT OF THE CONCRETE WASH AREA.
3. CONCRETE WASHOUT WATER, WASTED PIECES OF CONCRETE, AND ALL OTHER DEBRIS IN THE SUBSURFACE PIT SHALL BE TRANSPORTED FROM THE JOB SITE IN A WATER-TIGHT CONTAINER AND DISPOSED OF PROPERLY.
4. THE CONCRETE WASH AREA SHALL REMAIN IN PLACE UNTIL ALL CONCRETE FOR THE PROJECT IS PLACED.
5. PERMANENTLY STABILIZE AREA AFTER CONCRETE WASH AREA IS REMOVED.



CONCRETE WASHOUT AREA

APPROVED:

SWENT MANAGER

ISSUED:

10/7/19

REVISED:

8/19/2020

DRAWING NO.

900-CWA-2

CULVERT INLET PROTECTION

CIP



1.0 DESCRIPTION

- Culvert inlet protection consists of a permeable sediment barrier installed upstream of a flared end section entrance to a culvert or storm sewer.

2.0 PURPOSE

- Used to prevent sediment and debris from entering a culvert or storm drainage system prior to permanent stabilization of the contributing disturbed area.
- Culvert inlet protection slows down runoff velocity to filter runoff and to promote sedimentation prior to entry into a culvert or storm drainage system.

3.0 IMPLEMENTATION

- Install culvert inlet protection at flared end section inlets to culverts and storm sewers that are operable and receiving runoff from disturbed areas during construction.
- Culvert inlet protection is not a stand-alone control measure and should be used in conjunction with other upgradient control measures. Culvert inlet protection with a contributing drainage area including of one acre or more of disturbed area must be part of a treatment train.

4.0 TIMING

- Install prior to land disturbing activities, or immediately after pipe installation.
- Remove and properly dispose of culvert inlet protection after the contributing drainage area has been permanently stabilized.

5.0 MAINTENANCE

- Remove and properly dispose of sediment when it has accumulated to 1/2 of the height of the rock sock.
- Inspect for displaced rock socks that are no longer protecting the inlet.

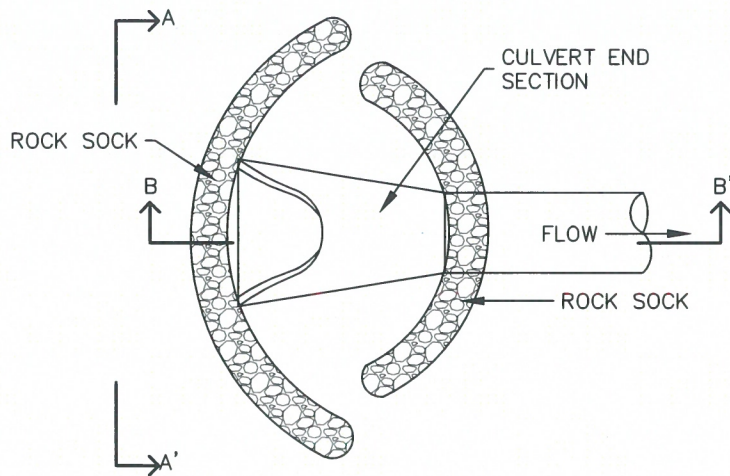

CULVERT INLET PROTECTION PLAN

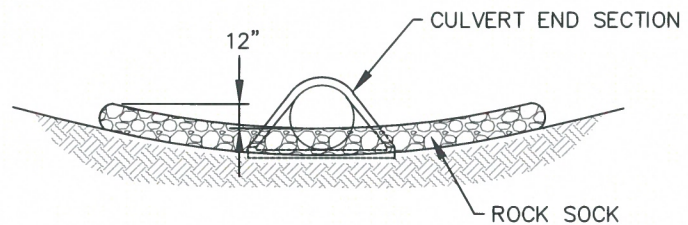

SECTION A-A'

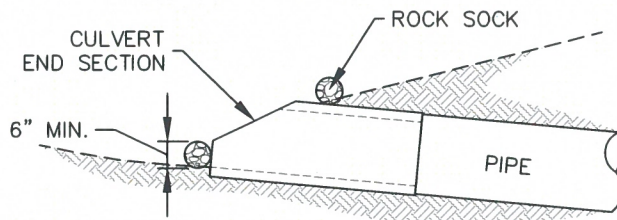

SECTION B-B'

INSTALLATION NOTES

1. SEE ROCK SOCK DETAIL.

MAINTENANCE NOTES

1. FREQUENT OBSERVATIONS AND MAINTENANCE ARE NECESSARY TO MAINTAIN CONTROL MEASURES IN EFFECTIVE OPERATING CONDITION. INSPECTIONS AND CORRECTIVE MEASURES SHOULD BE DOCUMENTED THOROUGHLY.
2. ACCUMULATED SEDIMENT UPSTREAM OF THE CULVERT SHALL BE REMOVED WHEN THE SEDIMENT DEPTH IS $\frac{1}{2}$ HEIGHT OF THE ROCK SOCK.
3. CULVERT INLET PROTECTION SHALL REMAIN UNTIL THE UPSTREAM AREA IS PERMANENTLY STABILIZED.



**CULVERT INLET
PROTECTION**

APPROVED:

SWENT MANAGER

ISSUED:
10/7/19

REVISED:
8/19/2020

DRAWING NO.
900-CIP

EROSION CONTROL BLANKET

ECB



1.0 DESCRIPTION

- Woven blankets made of natural and biodegradable materials placed on disturbed areas and secured to the ground with staples or stakes.

2.0 PURPOSE

- Used to control erosion, retain sediment resulting from sheet flow, and protect newly seeded areas.

3.0 IMPLEMENTATION

- Install erosion control blankets over uniform surfaces, with no large rocks, vegetation, or rills.
- Properly prepare topsoil and apply seed prior to blanket installation.
- Erosion control blankets must be made from 100% natural and biodegradable materials.
- Turf reinforcement mats may be used in place of erosion control blankets when specified by engineer.

4.0 TIMING

- Install in disturbed areas after final grading and seeding has been completed.
- Leave erosion control blankets in place to biodegrade, or remove if required by the GEC Inspector.

5.0 MAINTENANCE

- Any erosion control blanket pulled out, torn, or otherwise damaged shall be repaired or reinstalled.
- Any subgrade areas below the geotextile that have eroded to create a void under the blanket, or that remain devoid of grass shall be repaired, reseeded and mulched and the erosion control blanket reinstalled.
- Broken or damaged staking must be repaired immediately when identified.

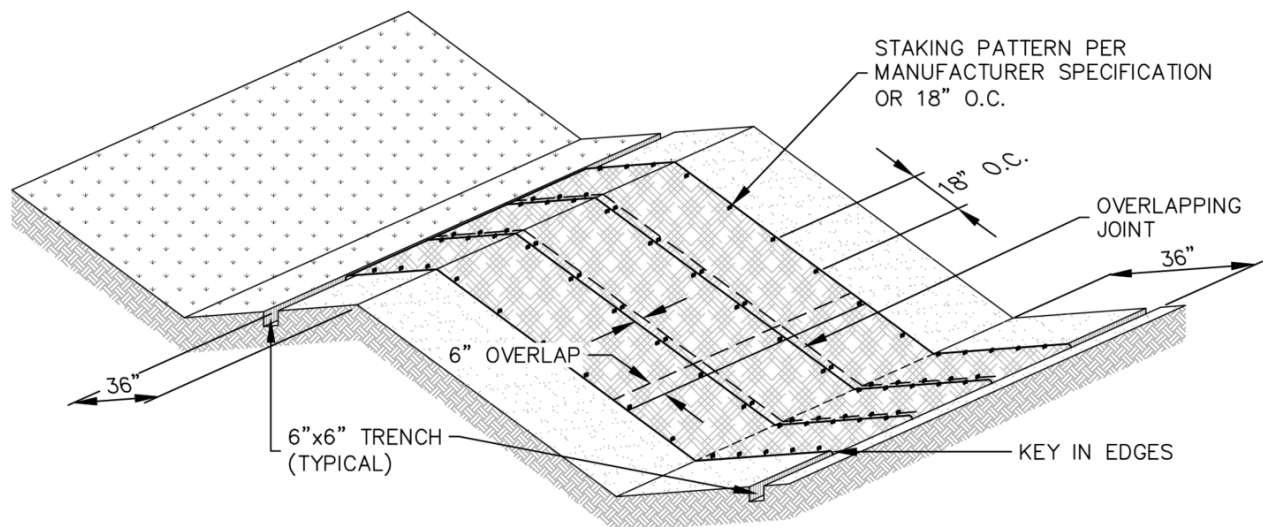

EROSION CONTROL BLANKET

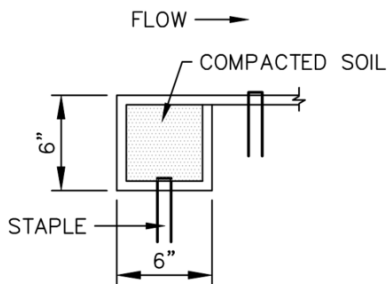

PERIMETER
ANCHOR TRENCH

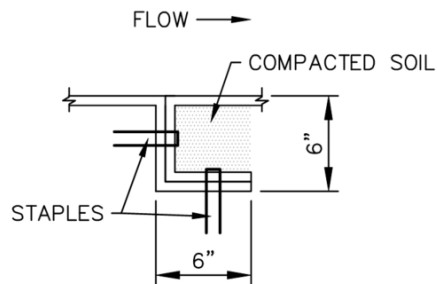

JOINT
ANCHOR TRENCH

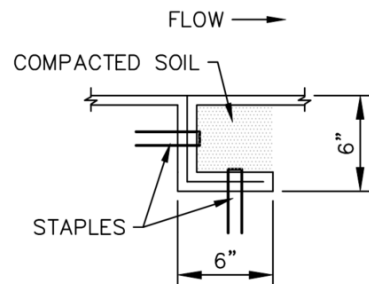

INTERMEDIATE
CHECK SLOT

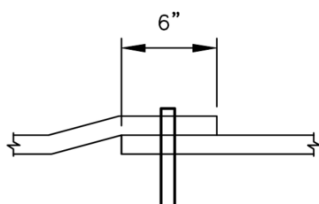

OVERLAPPING
JOINT

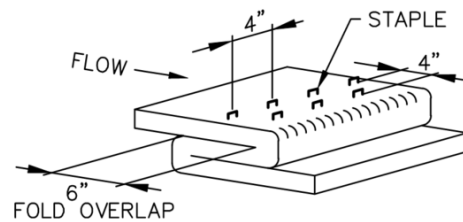

STAPLE CHECK
TO BE USED ON SLOPE EVERY 15 FEET



EROSION CONTROL BLANKET

APPROVED:

SWENT MANAGER

ISSUED: 10/7/19	REVISED: 8/19/2020	DRAWING NO. 900-ECB-1
--------------------	-----------------------	--------------------------

INSTALLATION NOTES

1. 100% NATURAL AND BIODEGRADABLE MATERIALS ARE REQUIRED FOR EROSION CONTROL BLANKETS. TRM PRODUCTS MAY BE USED WHERE APPROPRIATE AS DESIGNATED BY THE ENGINEER.
2. IN AREAS WHERE EROSION CONTROL BLANKETS ARE SHOWN ON THE PLANS, THE PERMITTEE SHALL PLACE TOPSOIL AND PERFORM FINAL GRADING, SURFACE PREPARATION, AND SEEDING AND MULCHING. SUBGRADE SHALL BE SMOOTH AND MOIST PRIOR TO EROSION CONTROL BLANKET INSTALLATION, AND THE EROSION CONTROL BLANKET SHALL BE IN FULL CONTACT WITH THE SUBGRADE. NO GAPS OR VOIDS SHALL EXIST UNDER THE BLANKET.
3. PERIMETER ANCHOR TRENCH SHALL BE USED ALONG THE OUTSIDE PERIMETER OF ALL BLANKET AREAS.
4. JOINT ANCHOR TRENCH SHALL BE USED TO JOIN ROLLS OF EROSION CONTROL BLANKETS TOGETHER (LONGITUDINALLY AND TRANSVERSELY) FOR ALL EROSION CONTROL BLANKETS.
5. INTERMEDIATE CHECK SLOT OR STAPLE CHECK SHALL BE INSTALLED EVERY 15' DOWN SLOPES. IN DRAINAGEWAYS, INSTALL CHECK SLOTS EVERY 25' PERPENDICULAR TO FLOW DIRECTION.
6. OVERLAPPING JOINT DETAIL SHALL BE USED TO JOIN ROLLS OF EROSION CONTROL BLANKETS TOGETHER FOR EROSION CONTROL BLANKETS ON SLOPES.
7. MATERIAL SPECIFICATIONS OF EROSION CONTROL BLANKETS SHALL CONFORM TO TABLE ECB-1.
8. ANY AREAS OF SEEDING AND MULCHING DISTURBED IN THE PROCESS OF INSTALLING EROSION CONTROL BLANKETS SHALL BE RESEED AND MULCHED.
9. STRAW EROSION CONTROL BLANKETS SHALL NOT BE USED WITHIN STREAMS AND DRAINAGE CHANNELS.
10. COMPACT ALL TRENCHES.

MAINTENANCE NOTES

1. FREQUENT OBSERVATIONS AND MAINTENANCE ARE NECESSARY TO MAINTAIN CONTROL MEASURES IN EFFECTIVE OPERATING CONDITION. INSPECTIONS AND CORRECTIVE MEASURES SHOULD BE DOCUMENTED THOROUGHLY.
2. EROSION CONTROL BLANKETS SHALL BE LEFT IN PLACE TO EVENTUALLY BIODEGRADE. TRM MUST BE REMOVED AT THE DISCRETION OF THE GEC INSPECTOR.
3. ANY EROSION CONTROL BLANKET PULLED OUT, TORN, OR OTHERWISE DAMAGED SHALL BE REPAIRED OR REINSTALLED. ANY SUBGRADE AREAS BELOW GEOTEXTILE THAT HAVE ERODED TO CREATE A VOID UNDER THE BLANKET, OR THAT REMAIN DEVOID OF GRASS SHALL BE REPAIRED, RESEED AND MULCHED AND THE EROSION CONTROL BLANKET REINSTALLED.

TABLE ECB-1, EROSION CONTROL BLANKET MATERIAL SPECIFICATIONS

TYPE	COCONUT CONTENT	STRAW CONTENT	EXCELSIOR CONTENT	RECOMMENDED NETTING
STRAW	—	100%	—	DOUBLE/NATURAL
STRAW-COCONUT	30% MIN.	70% MAX.	—	DOUBLE/NATURAL
COCONUT	100%	—	—	DOUBLE/NATURAL
EXCELSIOR	—	—	100%	DOUBLE/NATURAL



EROSION CONTROL BLANKET

APPROVED:

SWENT MANAGER

ISSUED:

10/7/19

REVISED:

8/19/2020

DRAWING NO.

900-ECB-2

INLET PROTECTION

IP



1.0 DESCRIPTION

- Inlet protection consists of a permeable sediment barrier installed around a storm inlet.

2.0 PURPOSE

- Used to minimize the amount of sediment and debris entering a storm drainage system prior to permanent stabilization of the contributing disturbed area.
- Inlet protection slows down runoff velocity to filter runoff and to promote sedimentation prior to entry into a storm drainage system.

3.0 IMPLEMENTATION

- Install inlet protection at storm sewer inlets that are operable and receiving runoff from disturbed areas during construction.
- Place inlet protection to allow the inlet to function without completely blocking flows into the inlet in a manner that causes localized flooding.
- Inlet protection is not a stand-alone control measure and should be used in conjunction with other upgradient control measures. Inlet protection in areas with a contributing drainage area of one acre or larger must be part of a treatment train.
- When selecting the type of inlet protection, consider factors such as type of inlet, traffic, anticipated flows, ability to secure the inlet protection, safety, and other site-specific conditions.

4.0 TIMING

- Install prior to land disturbing activities, or immediately after inlet installation.
- Remove and properly dispose of inlet protection after the contributing drainage area has been permanently stabilized.

5.0 MAINTENANCE

- Remove and properly dispose of sediment when it has accumulated to 1/2 of the design depth of the inlet barrier.
- Inspect for holes or tears that can result in sediment directly entering the inlet.
- Inspect for displaced inlet protection that is no longer protecting the inlet.

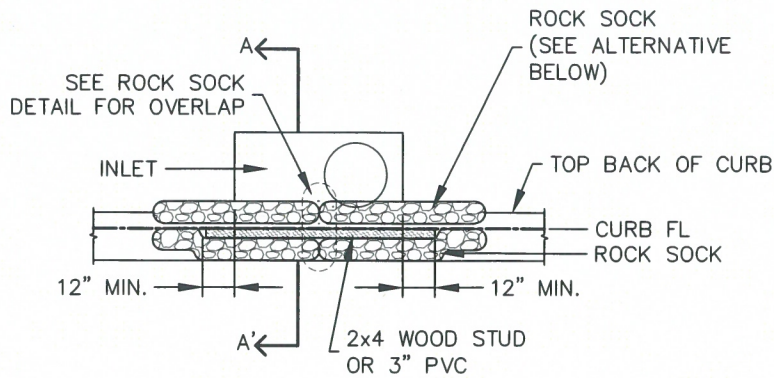

CURB INLET PROTECTION PLAN

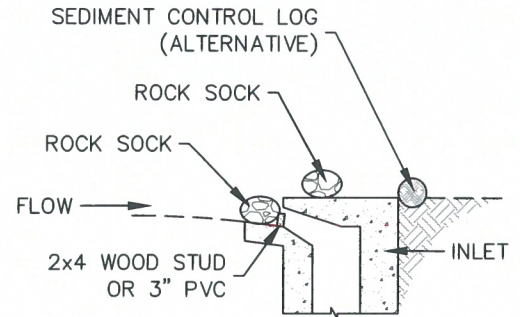

SECTION A-A'

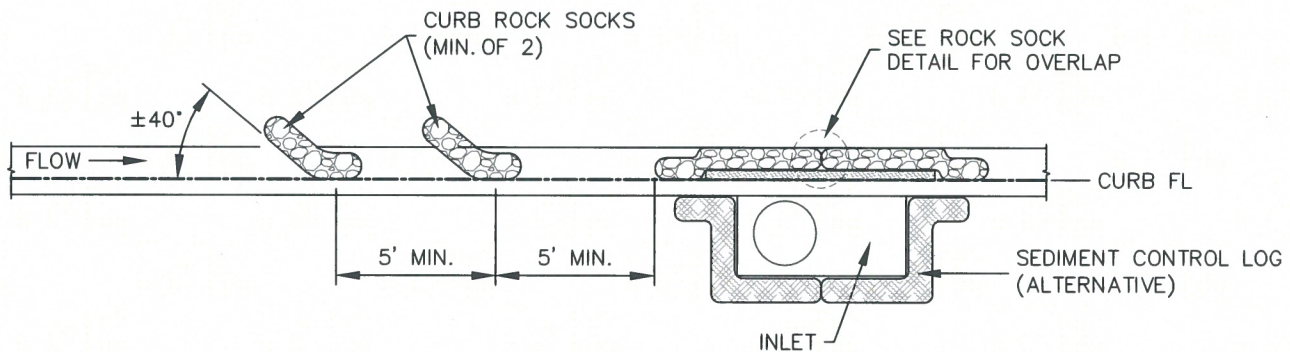

CURB ROCK SOCKS UPSTREAM OF INLET PROTECTION

INSTALLATION NOTES

1. SEE ROCK SOCK DETAIL FOR INSTALLATION REQUIREMENTS.
2. PLACEMENT OF THE ROCK SOCK SHALL BE APPROXIMATELY 40 DEGREES FROM THE CURB.
3. ROCK SOCKS ARE TO BE FLUSH WITH THE CURB AND SPACED A MINIMUM OF 5' APART.
4. AT LEAST TWO CURB ROCK SOCKS IN SERIES ARE REQUIRED UPSTREAM OF ON-GRADE INLETS.
5. ADDITIONAL ROCK SOCKS MAY BE REQUIRED AT GEC INSPECTOR'S DISCRETION.

MAINTENANCE NOTES

1. FREQUENT OBSERVATIONS AND MAINTENANCE ARE NECESSARY TO MAINTAIN CONTROL MEASURES IN EFFECTIVE OPERATING CONDITION. INSPECTIONS AND CORRECTIVE MEASURES SHOULD BE DOCUMENTED THOROUGHLY.
2. ACCUMULATED SEDIMENT MUST BE REMOVED WHEN THE HEIGHT REACHES $\frac{1}{2}$ OF THE DESIGN DEPTH OF THE INLET BARRIER.
3. ROCK SOCKS MUST REMAIN UNTIL THE UPSTREAM DISTURBANCE AREA IS STABILIZED.
4. PERMANENTLY STABILIZE AREA BEHIND INLET AFTER ROCK SOCKS ARE REMOVED WHEN REMOVAL IS APPROPRIATE.

IP-1

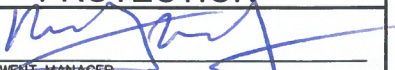

**ON-GRADE INLET
PROTECTION**

APPROVED: 		
SWENT MANAGER		
ISSUED: 10/7/19	REVISED: 8/19/2020	DRAWING NO. 900-IP-1

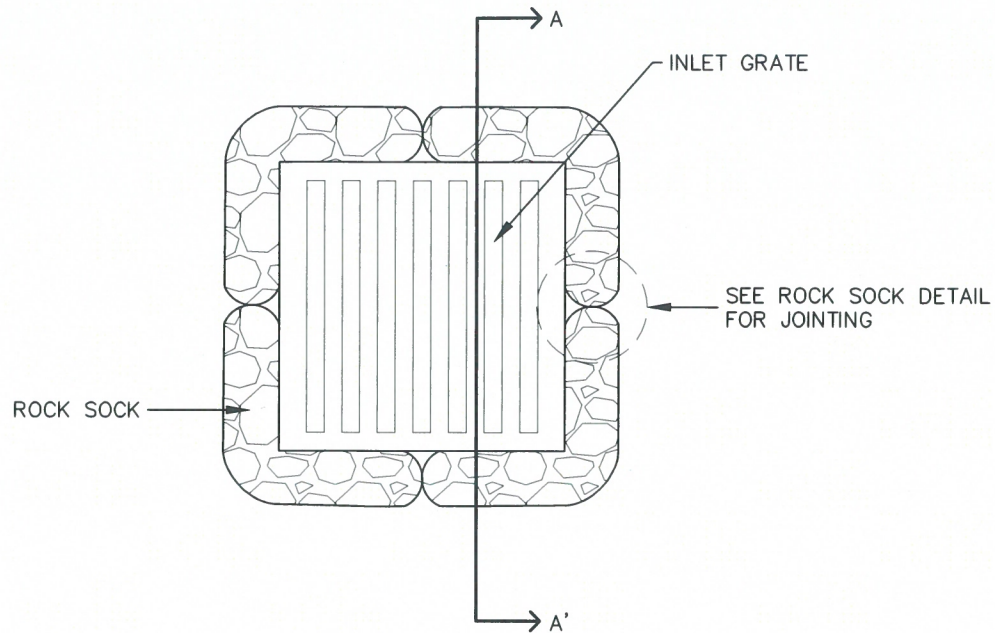

ROCK SOCK SUMP INLET PROTECTION PLAN

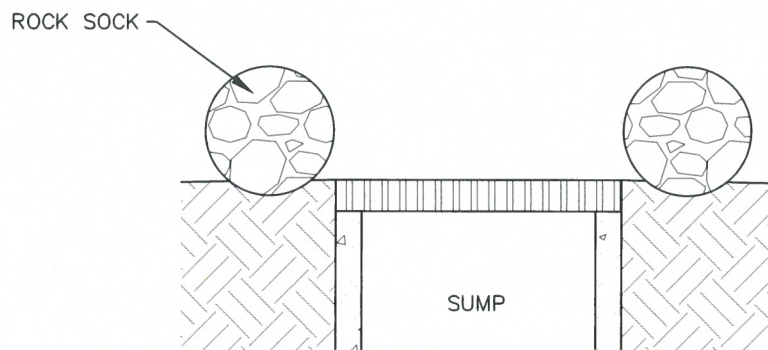

SECTION A-A'

INSTALLATION NOTES

1. SEE ROCK SOCK DETAIL FOR INSTALLATION REQUIREMENTS.
2. SEDIMENT CONTROL LOGS MAY BE USED IN PLACE OF ROCK SOCKS IN PVIOUS AREAS. INSTALL PER SEDIMENT CONTROL LOG DETAIL
3. CONTROL MEASURES MUST BE WRAPPED AROUND INLET AS TIGHTLY AS POSSIBLE.

MAINTENANCE NOTES

1. FREQUENT OBSERVATIONS AND MAINTENANCE ARE NECESSARY TO MAINTAIN CONTROL MEASURES IN EFFECTIVE OPERATING CONDITION. INSPECTIONS AND CORRECTIVE MEASURES SHOULD BE DOCUMENTED THOROUGHLY.
2. ACCUMULATED SEDIMENT MUST BE REMOVED WHEN THE HEIGHT REACHES $\frac{1}{2}$ OF THE DESIGN DEPTH OF THE INLET BARRIER.
3. ROCK SOCKS MUST REMAIN UNTIL THE UPSTREAM DISTURBANCE AREA IS STABILIZED.
4. PERMANENTLY STABILIZE AREA AROUND INLET AFTER ROCK SOCKS ARE REMOVED WHEN REMOVAL IS APPROPRIATE.

IP-2



SUMP INLET PROTECTION

APPROVED:

SWENT MANAGER

ISSUED:

10/7/19

REVISED:

8/19/2020

DRAWING NO.

900-IP-2

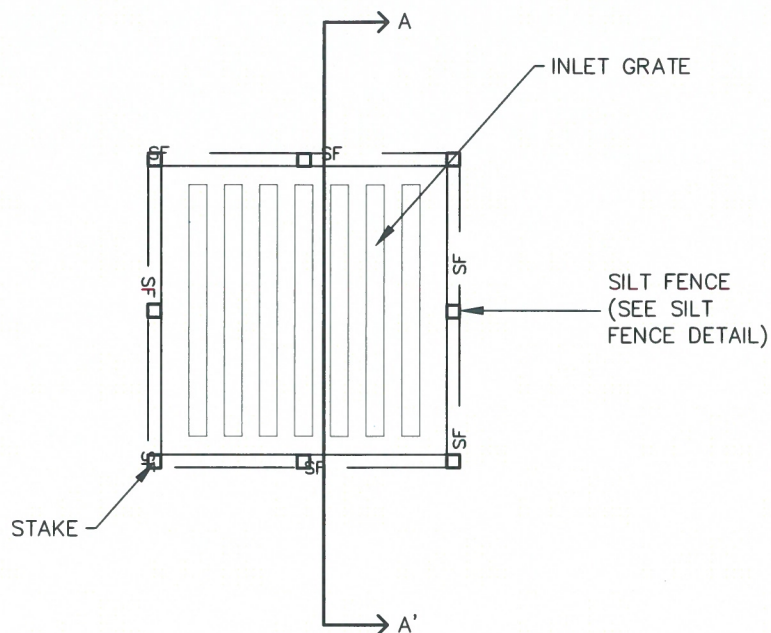

SILT FENCE SUMP INLET PROTECTION PLAN

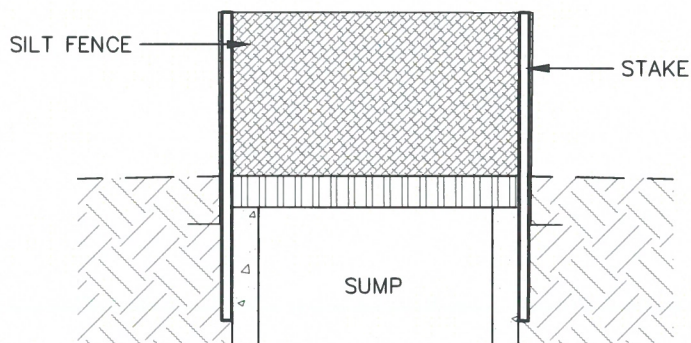

SECTION A-A'

INSTALLATION NOTES

1. SEE SILT FENCE DETAIL FOR INSTALLATION REQUIREMENTS.
2. POSTS SHALL BE PLACED AT EACH CORNER OF THE INLET AND AROUND THE EDGES AT A MAXIMUM SPACING OF THREE FEET.
3. SILT FENCE FABRIC SHOULD HAVE A FLOW RATE IN EXCESS OF 30 GALLONS PER MINUTE PER SQUARE YARD SO AS TO ALLOW SOME WATER FLOW AND NOT DAM THE WATER. STANDARD, LOW-FLOW SILT FENCE FABRIC WILL NOT BE ALLOWED.

MAINTENANCE NOTES

1. FREQUENT OBSERVATIONS AND MAINTENANCE ARE NECESSARY TO MAINTAIN CONTROL MEASURES IN EFFECTIVE OPERATING CONDITION. INSPECTIONS AND CORRECTIVE MEASURES SHOULD BE DOCUMENTED THOROUGHLY.
2. ACCUMULATED SEDIMENT MUST BE REMOVED WHEN THE HEIGHT REACHES $\frac{1}{2}$ OF THE DESIGN DEPTH OF THE INLET BARRIER.
3. SILT FENCE MUST REMAIN UNTIL THE UPSTREAM DISTURBANCE AREA IS STABILIZED.
4. PERMANENTLY STABILIZE AREA AROUND INLET AFTER SILT FENCE IS REMOVED WHEN REMOVAL IS APPROPRIATE.

IP-3



SUMP INLET PROTECTION

APPROVED:

SWENT MANAGER

ISSUED:

10/7/19

REVISED:

8/19/2020

DRAWING NO.

900-IP-3

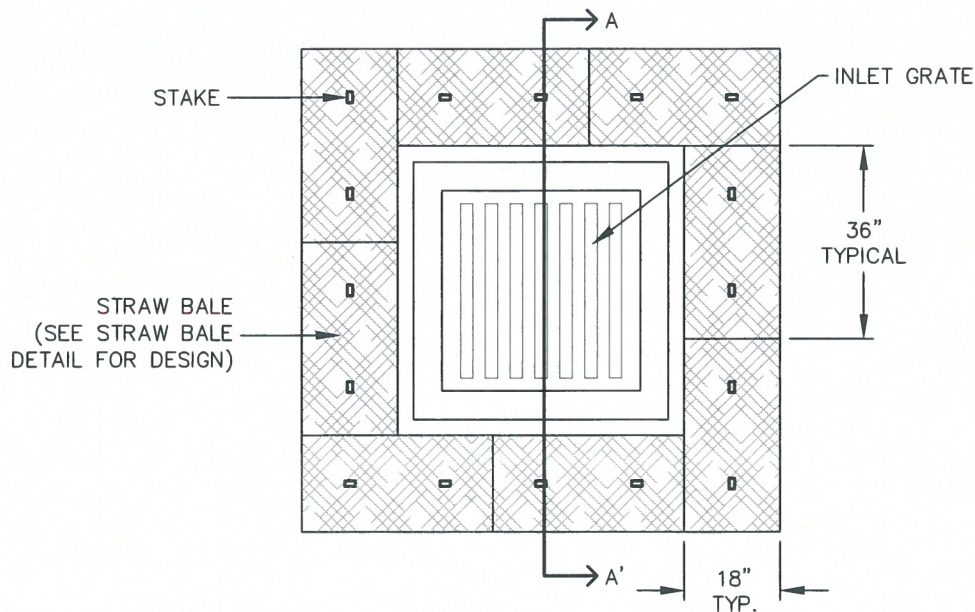

STRAW BALE SUMP INLET PROTECTION PLAN

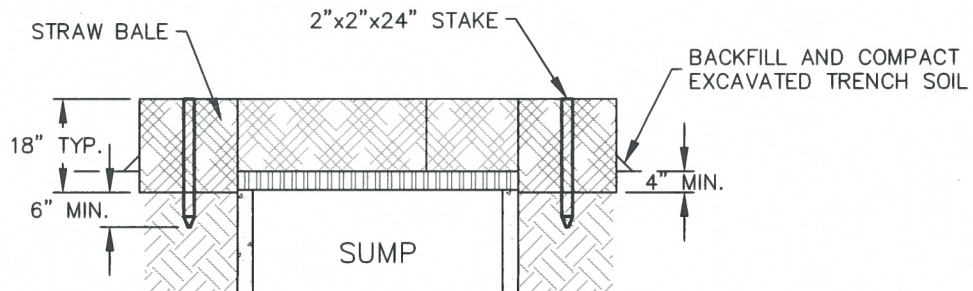

SECTION A-A'

INSTALLATION NOTES

1. BALES SHALL BE PLACED IN A SINGLE ROW AROUND THE INLET WITH THE ENDS OF THE BALES TIGHTLY ABUTTING ONE ANOTHER.
2. STRAW BALES SHALL CONSIST OF CERTIFIED WEED FREE STRAW OR HAY. LOCAL JURISDICTIONS MAY REQUIRE PROOF THAT BALES ARE WEED FREE.
3. STRAW BALES SHALL CONSIST OF APPROXIMATELY 5 CUBIC FEET OF STRAW OR HAY AND WEIGH NOT LESS THAN 35 POUNDS.
4. STRAW BALE DIMENSIONS SHALL BE APPROXIMATELY 36"x18"x18".
5. A UNIFORM ANCHOR TRENCH SHALL BE EXCAVATED TO A DEPTH OF 4". STRAW BALES SHALL BE PAVED SO THAT THE BINDING TWINE IS ENCOMPASSING THE VERTICAL SIDES OF THE BALE(S).
6. TWO (2) WOODEN STAKES SHALL BE USED TO HOLD EACH BALE IN PLACE. WOODEN STAKES SHALL BE 2"x2"x24 (MIN.)". WOODEN STAKES SHALL BE DRIVEN A MINIMUM OF 6" INTO THE GROUND.

MAINTENANCE NOTES

1. FREQUENT OBSERVATIONS AND MAINTENANCE ARE NECESSARY TO MAINTAIN CONTROL MEASURES IN EFFECTIVE OPERATING CONDITION. INSPECTIONS AND CORRECTIVE MEASURES SHOULD BE DOCUMENTED THOROUGHLY.
2. ACCUMULATED SEDIMENT MUST BE REMOVED WHEN THE HEIGHT REACHES ½ OF THE DESIGN DEPTH OF THE INLET BARRIER.
3. STRAW BALES MUST REMAIN UNTIL THE UPSTREAM DISTURBANCE AREA IS STABILIZED.
4. PERMANENTLY STABILIZE AREA AROUND INLET AFTER STRAW BALES ARE REMOVED WHEN REMOVAL IS APPROPRIATE.
5. STRAW BALES SHALL BE REPLACED IF THEY BECOME HEAVILY SOILED, ROTTEN OR DAMAGED BEYOND REPAIR.

IP-4

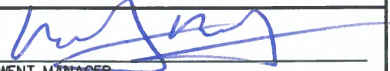

SUMP INLET PROTECTION

APPROVED: 		
SWENT MANAGER		
ISSUED: 10/7/19	REVISED: 8/19/2020	DRAWING NO. 900-IP-4

PORTABLE TOILET

PT



1.0 DESCRIPTION

- The portable toilet detail provides requirements for portable toilet use on construction sites.

2.0 PURPOSE

- Used to minimize the risk of pollutant migration to State Waters.

3.0 IMPLEMENTATION

- Place portable toilet a minimum of 10 feet from the back of curb or on a trailer for road projects or sites that are mostly paved.
- Anchor portable toilet to the ground, at a minimum of two opposing corners (on a diagonal) using U-shaped rebar stakes.

4.0 TIMING

- Install as needed.
- Remove prior to the end of construction. Permanently stabilize any disturbed areas associated with the installation, maintenance, and/or removal of the toilets.

5.0 MAINTENANCE

- Portable toilets shall be serviced at the necessary intervals to eliminate the possibility of overflow.

TOP BACK OF CURB, ATTACHED SIDEWALK, OR OTHER IMPERVIOUS AREAS

EDGE OF ASPHALT

PORTABLE TOILET

10' MIN.

CURB & GUTTER

PORTABLE TOILET PLAN

CONTRACTOR SHALL ANCHOR PORTABLE TOILET TO THE GROUND, AT A MINIMUM OF TWO OPPOSING CORNERS (ON A DIAGONAL) USING U-SHAPED REBAR STAKES

PORTABLE TOILET (TYPICAL)

10' MIN.

ISOMETRIC

CONTRACTOR SHALL ANCHOR PORTABLE TOILET TO THE GROUND, AT A MINIMUM OF TWO OPPOSING CORNERS (ON A DIAGONAL) USING U-SHAPED REBAR STAKES OR OTHER EFFECTIVE ANCHORING

INSTALLATION NOTES

1. PORTABLE TOILETS SHALL BE PLACED A MINIMUM OF 10 FEET BEHIND ALL CURBS, SIDEWALKS, AND OTHER IMPERVIOUS AREAS; 50 FEET FROM STORM INLETS, AND 100 FEET FROM WATERWAYS.
2. PORTABLE TOILETS IN THE RIGHT-OF-WAY ARE REQUIRED TO BE PLACED ON MOBILE TRAILERS AND MUST BE ANCHORED OR WEIGHTED DOWN. PORTABLE TOILETS MAY BE INSTALLED IN ACCORDANCE WITH NOTE #1 IN STAGING AREAS/YARDS.
3. PORTABLE TOILETS SHALL BE SECURELY ANCHORED TO THE GROUND USING U-SHAPED REBAR STAKES, OR OTHER EFFECTIVE ANCHORING.
4. ANCHORING SHALL BE POSITIONED ON AT LEAST TWO OPPOSING (DIAGONAL) CORNERS.
5. TOILET CONTAINMENT PANS MAY BE USED IN PLACE OF A TRAILER AT THE GEC INSPECTOR'S DISCRETION. TOILET CONTAINMENT PANS MUST BE ANCHORED IN PLACE AND MUST NOT BE USED WITHIN THE CITY R.O.W.

PT

MAINTENANCE NOTES

1. FREQUENT OBSERVATIONS AND MAINTENANCE ARE NECESSARY TO MAINTAIN CONTROL MEASURES IN EFFECTIVE OPERATING CONDITION. INSPECTIONS AND CORRECTIVE MEASURES SHOULD BE DOCUMENTED THOROUGHLY.
2. PORTABLE TOILETS SHALL BE SERVICED AT THE NECESSARY INTERVALS TO ELIMINATE THE POSSIBILITY OF OVERFLOW.
3. WHEN THE PORTABLE TOILETS ARE REMOVED, ANY DISTURBED AREAS ASSOCIATED WITH THE INSTALLATION, MAINTENANCE, AND/OR REMOVAL OF THE TOILETS MUST BE PERMANENTLY STABILIZED.

PORTABLE TOILET

APPROVED:

SWENT MANAGER

ISSUED:

2/19/19

REVISED:

8/19/2020

DRAWING NO.

900-PTM

ROCK SOCK

RS



1.0 DESCRIPTION

- A rock sock consists of gravel that has been wrapped by wire mesh or a geotextile to form an elongated cylindrical filter.

2.0 PURPOSE

- Used to slow down the velocity of runoff to filter runoff and to promote sedimentation.
- Rock socks are typically used as either perimeter control or as a part of inlet protection.

3.0 IMPLEMENTATION

- Rock socks do not require trenching or staking, and are able to be placed on hard surfaces where trenching or staking would be impossible.
- The maximum tributary drainage area per 100 liner feet of rock socks is 1/4 acre.
- When placed in a gutter adjacent to a curb, rock socks should protrude no more than two feet from the curb in order for traffic to pass safely.
- Proprietary rock socks can be used in place of wire mesh rock socks.

4.0 TIMING

- Install prior to land disturbing activities, or immediately after inlet installation.
- Remove and properly dispose of inlet protection after the contributing drainage area has been permanently stabilized.

5.0 MAINTENANCE

- Remove and properly dispose of sediment when it has accumulated to 1/2 of the height of the rock sock.
- Inspect for and replace damaged or displaced rock socks.

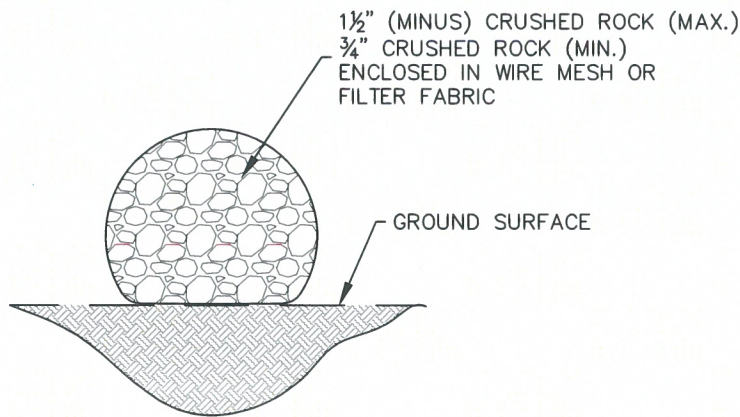

ROCK SOCK SECTION

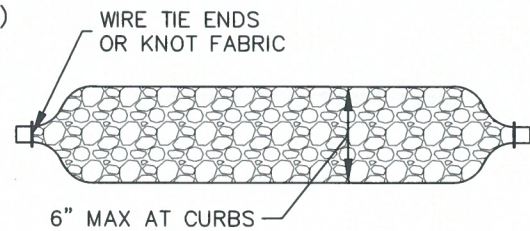

ROCK SOCK PLAN

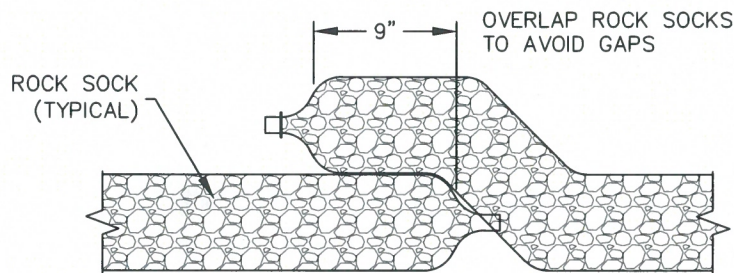

ROCK SOCK OVERLAP

GRADATION TABLE

	MASS PERCENT PASSING SQUARE MESH SIEVES
	No. 4
2"	100
1 1/2"	90-100
1"	20-55
3/4"	0-15
3/8"	0-5

MATCHES SPECIFICATIONS FOR
No. 4 COARSE AGGREGATE FOR
CONCRETE PER AASHTO M-43.
ALL ROCK SHALL BE FRACTURED
FACE, ALL SIDES

INSTALLATION NOTES

1. CRUSHED ROCK SHALL BE BETWEEN MAX. 1 1/2" (MINUS) IN SIZE WITH A FRACTURED FACE (ALL SIDES) AND SHALL COMPLY WITH GRADATION SHOWN ON THIS SHEET AND MIN. 3/4" CRUSHED ROCK.
2. WIRE MESH SHALL HAVE OPENINGS SMALLER THAN THE SMALLEST SIZE ROCK.
3. WIRE MESH SHALL BE SECURED USING 'HOG RINGS' OR WIRE TIES AT 6" CENTERS ALONG ALL JOINTS AND AT 2" CENTERS ON ENDS OF SOCKS.

MAINTENANCE NOTES

1. FREQUENT OBSERVATIONS AND MAINTENANCE ARE NECESSARY TO MAINTAIN CONTROL MEASURES IN EFFECTIVE OPERATING CONDITION. INSPECTIONS AND CORRECTIVE MEASURES SHOULD BE DOCUMENTED THOROUGHLY.
2. ROCK SOCKS SHALL BE REPLACED IF THEY BECOME HEAVILY SOILED OR DAMAGED BEYOND REPAIR.
3. ACCUMULATED SEDIMENT SHALL BE REMOVED WHEN THE DEPTH REACHES 1/2 OF THE HEIGHT OF THE ROCK SOCK.
4. ROCK SOCKS ARE TO REMAIN IN PLACE UNTIL DISTURBED AREA IS STABILIZED.
5. PERMANENTLY STABILIZE AREA AFTER ROCK SOCKS HAVE BEEN REMOVED.

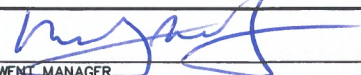

ROCK SOCK

APPROVED: 		
SWENT MANAGER		
ISSUED: 10/7/19	REVISED: 8/19/2020	DRAWING NO. 900-RS

SEDIMENT CONTROL LOG

SCL



1.0 DESCRIPTION

- A sediment control log is a temporary sediment barrier consisting of a linear roll of natural materials such as straw, compost, excelsior or coconut fiber.

2.0 PURPOSE

- Used to intercept sheet flow prior to leaving a construction site.
- May be used around the perimeter of a construction site.
- Placed on long slopes to slow down flows.

3.0 IMPLEMENTATION

- Install sediment control logs to intercept sheet flow runoff from disturbed areas.
- Install sediment control logs along the contour of slopes or in a manner to avoid creating concentrated flow.
- Place sediment control logs against sidewalk or back of curb when adjacent to these features.
- The maximum tributary drainage area per 100 liner feet of sediment control logs is 1/4 acre.
- Sediment control logs shall consist of straw, compost, excelsior or coconut fiber, and shall be free from any noxious weed seeds or defects.

4.0 TIMING

- Install prior to land disturbing activities.
- Remove sediment control logs after the upstream area has been permanently stabilized.

5.0 MAINTENANCE

- Remove and properly dispose of sediment when it has accumulated to 1/2 of the height of the exposed sediment control log.
- Inspect for and repair or replace damaged sediment control logs.

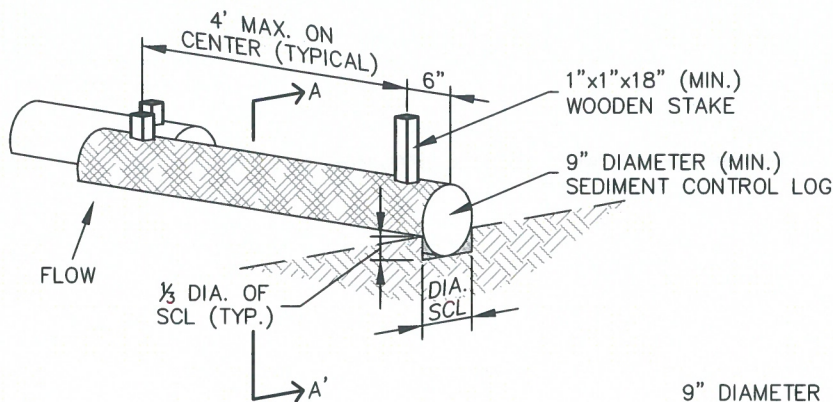

SEDIMENT CONTROL LOG

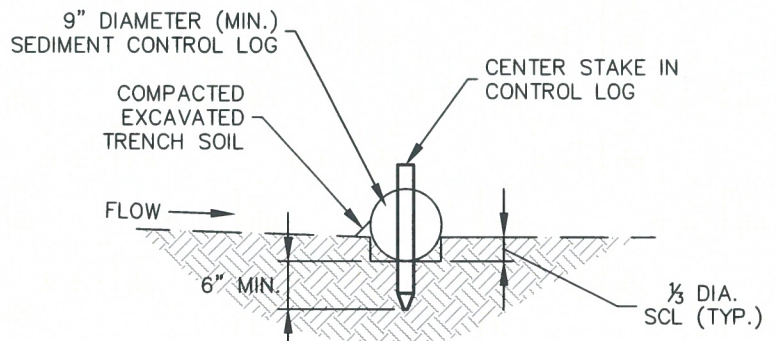

SECTION A-A'

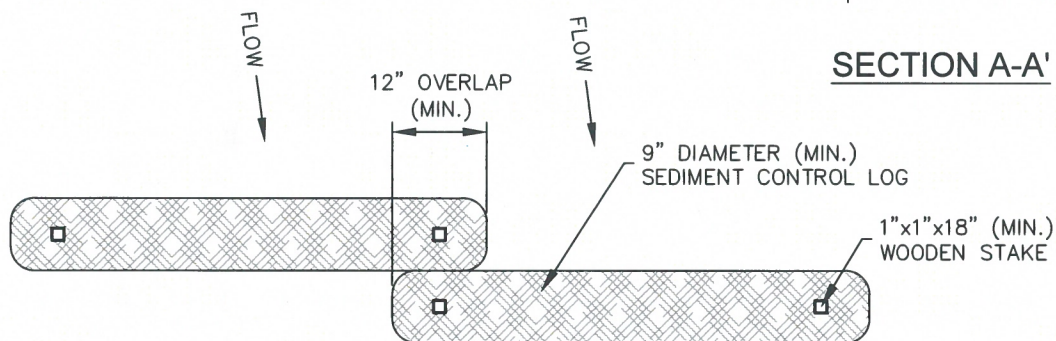

SEDIMENT CONTROL LOG JOINTS

INSTALLATION NOTES

1. ALL SEDIMENT CONTROL LOGS MUST BE EMBEDDED TO $\frac{1}{3}$ OF THE HEIGHT OF THE LOG
2. LARGER DIAMETER SEDIMENT CONTROL LOGS NEED TO BE EMBEDDED DEEPER.
3. PLACE SEDIMENT CONTROL LOG AGAINST SIDEWALK OR BACK OF CURB WHEN ADJACENT TO THESE FEATURES.
4. SEDIMENT CONTROL LOGS SHALL CONSIST OF STRAW, COMPOST, EXCELSIOR OR COCONUT FIBER, AND SHALL BE FREE FROM ANY NOXIOUS WEED SEEDS OR DEFECTS INCLUDING RIPS, HOLES AND OBVIOUS WEAR.
5. IF USING AS SLOPE PROTECTION, INSTALL SEDIMENT CONTROL LOGS ALONG THE CONTOUR.

MAINTENANCE NOTES

1. FREQUENT OBSERVATIONS AND MAINTENANCE ARE NECESSARY TO MAINTAIN CONTROL MEASURES IN EFFECTIVE OPERATING CONDITION. INSPECTIONS AND CORRECTIVE MEASURES SHOULD BE DOCUMENTED THOROUGHLY.
2. ACCUMULATED SEDIMENT MUST BE REMOVED WHEN THE HEIGHT REACHES $\frac{1}{2}$ OF THE HEIGHT OF THE SEDIMENT CONTROL LOG.
3. PERMANENTLY STABILIZE AREA AFTER SEDIMENT CONTROL LOGS HAVE BEEN REMOVED.



SEDIMENT CONTROL LOGS

APPROVED: 		
SWENT MANAGER		
ISSUED: 10/7/19	REVISED: 8/19/2020	DRAWING NO. 900-SCL

Table 5-1. El Paso County Conservation District All-Purpose Mix for Upland, Transition and Permanent Control Measure Areas

Common Name	Scientific Name	Growth Season / Form	% of Mix	Pounds PLS		
				<ul style="list-style-type: none"> • Irrigated broadcast • Irrigated hydroseeded 	<ul style="list-style-type: none"> • Non-irrigated broadcast • Non-irrigated hydroseeded • Irrigated drilled 	<ul style="list-style-type: none"> • Non-irrigated drilled
				80 seeds/sq ft	40 seeds/sq ft	20 seeds/sq ft
Bluestem, big	<i>Andropogon gerardii</i>	Warm, sod	20	4.4	2.2	1.1
Grama, blue	<i>Bouteloua gracilis</i>	Warm, bunch	10	0.5	0.25	0.13
Green needlegrass ²	<i>Nassella viridula</i>	Cool, bunch	10	2	1	0.5
Wheatgrass, western ²	<i>Pascopyrum smithii</i>	Cool, sod	20	6.4	3.2	1.6
Grama, sideoats	<i>Bouteloua curtipendula</i>	Warm, bunch	10	2	1	0.5
Switchgrass ²	<i>Panicum virgatum</i>	Warm, bunch/sod	10	0.8	0.4	0.2
Prairie sandreed	<i>Calamovilfa longifolia</i>	Warm, sod	10	1.2	0.6	0.3
Yellow indiagrass ²	<i>Sorghastrum nutans</i>	Warm, sod	10	2	1	0.5
Seed rate (lbs PLS/acre)				19.3	9.7	4.8

¹For portions of facilities located near or on the bottom or where wet soil conditions occur. Planting of potted nursery stock wetland plants 2-foot on-center is recommended for sites with wetland hydrology.

²Species that will do well in the bottom of pond areas.

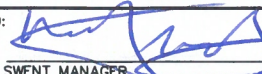
Table 5-2. El Paso County All-Purpose Low Grow Mix for Upland and Transition Areas

Common Name	Scientific Name	Growth Season / Form	% of Mix	Pounds PLS		
				<ul style="list-style-type: none"> • Irrigated broadcast • Irrigated hydroseeded 80 seeds/sq ft	<ul style="list-style-type: none"> • Non-irrigated broadcast • Non-irrigated hydroseeded • Irrigated drilled 40 seeds/sq ft	<ul style="list-style-type: none"> • Non-irrigated drilled 20 seeds/sq ft
Buffalograss	<i>Buchloe dactyloides</i>	Warm, sod	25	9.6	4.8	2.4
Grama, blue	<i>Bouteloua gracilis</i>	Warm, bunch	20	10.8	5.4	2.7
Grama, sideoats	<i>Bouteloua curtipendula</i>	Warm, bunch	29	5.6	2.8	1.4
Green needlegrass	<i>Nassella viridula</i>	Cool, bunch	5	3.2	1.6	0.8
Wheatgrass, western	<i>Pascopyrum smithii</i>	Cool, sod	20	12	6	3
Dropseed, sand	<i>Sporobolus cryptandrus</i>	Warm, bunch	1	0.8	0.4	0.2
Seed rate (lbs PLS/acre)				42	21	10.3

SEEDING AND MULCHING

SM



1.0 DESCRIPTION

- The preparation of soil, application of much, and application of seed to disturbed areas.

2.0 PURPOSE

- Used to control runoff and erosion on disturbed areas by establishing vegetative cover.
- Reduces erosion and sediment loss.
- Provides permanent stabilization in disturbed areas.

3.0 IMPLEMENTATION

- All soil testing, soil amendment and fertilizer documentation, and seed load and bag tickets must be added to the CSWMP.
- Properly prepare soil prior to seeding and mulching.
- Apply seed mixes as specified in the City of Colorado Springs Stormwater Construction Manual. Alternative seed mixes are acceptable if included in an approved Landscaping Plan.
- Mulch seeded areas using hay or straw mulch, hydraulic mulching, or install erosion control blanket.

4.0 TIMING

- Seed and mulch disturbed areas after final grading.
- Seeding and mulching may also be used as a temporary erosion control measure during construction.

5.0 MAINTENANCE

- Repair and reseed bare areas as necessary.
- Restrict vehicle access to seeded areas.

SEEDING & MULCHING

ALL SOIL TESTING, SOILS AMENDMENT AND FERTILIZER DOCUMENTATION, AND SEED LOAD AND BAG TICKETS MUST BE ADDED TO THE CSWMP.

SOIL PREPARATION

1. IN AREAS TO BE SEEDED, THE UPPER 6 INCHES OF THE SOIL MUST NOT BE HEAVILY COMPACTED, AND SHOULD BE IN FRIABLE CONDITION. LESS THAN 85% STANDARD PROCTOR DENSITY IS ACCEPTABLE. AREAS OF COMPACTION OR GENERAL CONSTRUCTION ACTIVITY MUST BE SCARIFIED TO A DEPTH OF 6 TO 12 INCHES PRIOR TO SPREADING TOPSOIL TO BREAK UP COMPACTED LAYERS AND PROVIDE A BLENDING ZONE BETWEEN DIFFERENT SOIL LAYERS.
2. AREAS TO BE PLANTED SHALL HAVE AT LEAST 4 INCHES OF TOPSOIL SUITABLE TO SUPPORT PLANT GROWTH.
3. THE CITY RECOMMENDS THAT EXISTING AND/OR IMPORTED TOPSOIL BE TESTED TO IDENTIFY SOIL DEFICIENCIES AND ANY SOIL AMENDMENTS NECESSARY TO ADDRESS THESE DEFICIENCIES. SOIL AMENDMENTS AND/OR FERTILIZERS SHOULD BE ADDED TO CORRECT TOPSOIL DEFICIENCIES BASED ON SOIL TESTING RESULTS.
4. TOPSOIL SHALL BE PROTECTED DURING THE CONSTRUCTION PERIOD TO RETAIN ITS STRUCTURE AVOID COMPACTION, AND TO PREVENT EROSION AND CONTAMINATION. STRIPPED TOPSOIL MUST BE STORED IN AN AREA AWAY FROM MACHINERY AND CONSTRUCTION OPERATIONS, AND CARE MUST BE TAKEN TO PROTECT THE TOPSOIL AS A VALUABLE COMMODITY. TOPSOIL MUST NOT BE STRIPPED DURING UNDESIRABLE WORKING CONDITIONS (E.G. DURING WET WEATHER OR WHEN SOILS ARE SATURATED). TOPSOIL SHALL NOT BE STORED IN SWALES OR IN AREAS WITH POOR DRAINAGE.

SEEDING

1. ALLOWABLE SEED MIXES ARE INCLUDED IN THE CITY OF COLORADO SPRINGS STORMWATER CONSTRUCTION MANUAL. ALTERNATIVE SEED MIXES ARE ACCEPTABLE IF INCLUDED IN AN APPROVED LANDSCAPING PLAN.
2. SEED SHOULD BE DRILL-SEEDED WHENEVER POSSIBLE
 - SEED DEPTH MUST BE $\frac{1}{8}$ TO $\frac{1}{2}$ INCHES WHEN DRILL-SEEDED IS USED
3. BROADCAST SEEDING OR HYDRO-SEEDED WITH TACKIFIER MAY BE SUBSTITUTED ON SLOPES STEEPER THAN 3:1 OR ON OTHER AREAS NOT PRACTICAL TO DRILL SEED.
 - SEEDING RATES MUST BE DOUBLED FOR BROADCAST SEEDING OR INCREASED BY 50% IF USING A BRILLION DRILL OR HYDRO-SEEDED
 - BROADCAST SEEDING MUST BE LIGHTLY HAND-RAKED INTO THE SOIL

MULCHING

1. MULCHING SHOULD BE COMPLETED AS SOON AS PRACTICABLE AFTER SEEDING, HOWEVER PLANTED AREAS MUST BE MULCHED NO LATER THAN 14 DAYS AFTER PLANTING.
2. MULCHING REQUIREMENTS INCLUDE:
 - HAY OR STRAW MULCH
 - ONLY CERTIFIED WEED-FREE AND CERTIFIED SEED-FREE MULCH MAY BE USED. MULCH MUST BE APPLIED AT 2 TONS/ACRE AND ADEQUATELY SECURED BY CRIMPING AND/OR TACKIFIER.
 - CRIMPING MUST NOT BE USED ON SLOPES GREATER THAN 3:1 AND MULCH FIBERS MUST BE TUCKED INTO THE SOIL TO A DEPTH OF 3 TO 4 INCHES.
 - TACKIFIER MUST BE USED IN PLACE OF CRIMPING ON SLOPES STEEPER THAN 3:1.
 - HYDRAULIC MULCHING
 - HYDRAULIC MULCHING IS AN OPTION ON STEEP SLOPES OR WHERE ACCESS IS LIMITED.
 - IF HYDRO-SEEDED IS USED, MULCHING MUST BE APPLIED AS A SEPARATE, SECOND OPERATION.
 - WOOD CELLULOSE FIBERS MIXED WITH WATER MUST BE APPLIED AT A RATE OF 2,000 TO 2,500 POUNDS/ACRE, AND TACKIFIER MUST BE APPLIED AT A RATE OF 100 POUNDS/ACRE.
 - EROSION CONTROL BLANKET
 - EROSION CONTROL BLANKET MAY BE USED IN PLACE OF TRADITIONAL MULCHING METHODS.



SEEDING & MULCHING

APPROVED:

SWENT MANAGER

ISSUED:

10/7/19

REVISED:

8/19/2020

DRAWING NO.

900-SM

SILT FENCE

SF



1.0 DESCRIPTION

- Silt fence is a temporary sediment barrier consisting of woven geotextile fabric attached to supporting posts and trenched into the soil.

2.0 PURPOSE

- Used to intercept sheet flow prior to leaving a construction site.
- May be used around the perimeter of a construction site.

3.0 IMPLEMENTATION

- Install silt fence to intercept sheet flow runoff from disturbed areas.
- Silt fence is not designed to be used as a filter fabric.
- Do not install silt fence across streams, channels, swales, ditches, or other drainageways.
- Install silt fence along the contour of slopes or in a manner to avoid creating concentrated flow (i.e. "J-hook" installation).
- The maximum tributary drainage area per 100 liner feet of silt fence is 1/4 acre.
- Properly installed silt fence should not be easily pulled out by hand and there should be no gaps between the ground and fabric.

4.0 TIMING

- Install prior to land disturbing activities.
- Remove silt fence after the upstream area has been permanently stabilized.

5.0 MAINTENANCE

- Remove and properly dispose of sediment when it has accumulated to 1/2 of the height of the exposed silt fence.
- Inspect for and repair or replace damaged silt fence.

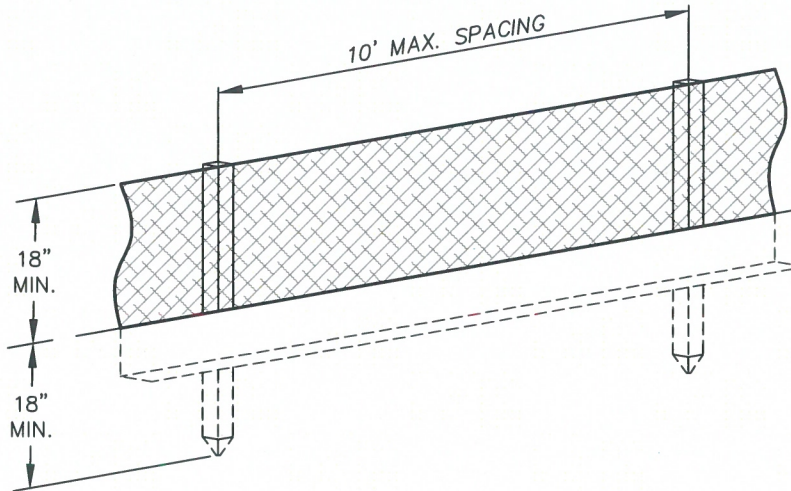

1½"x1½" (RECOMMENDED)
WOODEN FENCE POST
WITH 10' MAX. SPACING

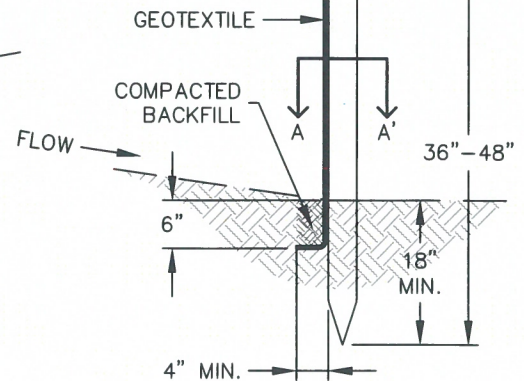

SILT FENCE

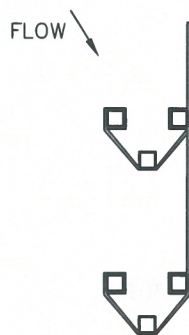

J-HOOK INSTALLATION

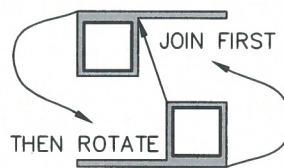

SECTION A-A'

INSTALLATION NOTES

1. SILT FENCE MUST BE PLACED ON A FLAT SURFACE 2'-5' AWAY FROM TOE OF THE SLOPE TO ALLOW FOR PONDING AND DEPOSITION.
2. COMPACT THE TRENCH USING A JUMPING JACK OR WHEEL ROLLING TO THE POINT THAT THE FENCE RESISTS BEING PULLED OUT OF THE GROUND BY HAND.
3. SILT FENCE SHALL BE TAUT WITH NO SAGS AFTER IT HAS BEEN ANCHORED.
4. FABRIC SHALL BE ATTACHED TO POSTS WITH 1" HEAVY DUTY STAPLES OR 1" NAILS. THESE SHOULD BE PLACED VERTICALLY DOWN THE POST, 3" APART.
5. THE PREFERRED INSTALLATION METHOD USES A TRENCHER OR SILT FENCE INSTALLATION DEVICE.
6. INSTALL SILT FENCE ALONG THE CONTOUR OF THE SLOPES OR IN A MANNER TO AVOID CREATING CONCENTRATED FLOW (SUCH AS A "J-HOOK" INSTALLATION).

MAINTENANCE NOTES

1. FREQUENT OBSERVATIONS AND MAINTENANCE ARE NECESSARY TO MAINTAIN CONTROL MEASURES IN EFFECTIVE OPERATING CONDITION. INSPECTIONS AND CORRECTIVE MEASURES SHOULD BE DOCUMENTED THOROUGHLY.
2. ACCUMULATED SEDIMENT MUST BE REMOVED WHEN THE HEIGHT REACHES ½ OF THE DESIGN HEIGHT OF THE SILT FENCE.
3. SILT FENCE MUST REMAIN UNTIL THE UPSTREAM DISTURBANCE AREA IS STABILIZED.
4. PERMANENTLY STABILIZE AREA AFTER SILT FENCE IS REMOVED.

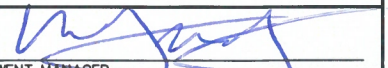

SILT FENCE

APPROVED: 		
SWENT MANAGER		
ISSUED: 10/7/19	REVISED: 8/19/2020	DRAWING NO. 900-SF

SLOPE TRACKING

ST



1.0 DESCRIPTION

- Slope tracking is a practice where construction equipment is used to create grooves and depressions that run parallel to the contour of the land on slopes.

2.0 PURPOSE

- Used to create variations in the soil surface that slow down the velocity of runoff, increase infiltration, reduce erosion, and trap soil.

3.0 IMPLEMENTATION

- Use slope tracking on slopes 3:1 or steeper.
- Grooves must be installed along contours to avoid concentrating flow.
- Do not use in areas with extremely sandy or rocky soils.

4.0 TIMING

- Install after land disturbing activities when area is in an interim condition or at final grade.
- Remove prior to permanent stabilization during soil preparation.

5.0 MAINTENANCE

- Inspect areas with tracking for signs of erosion. Repeat slope tracking as needed.
- Do not allow vehicles to drive over tracked areas.

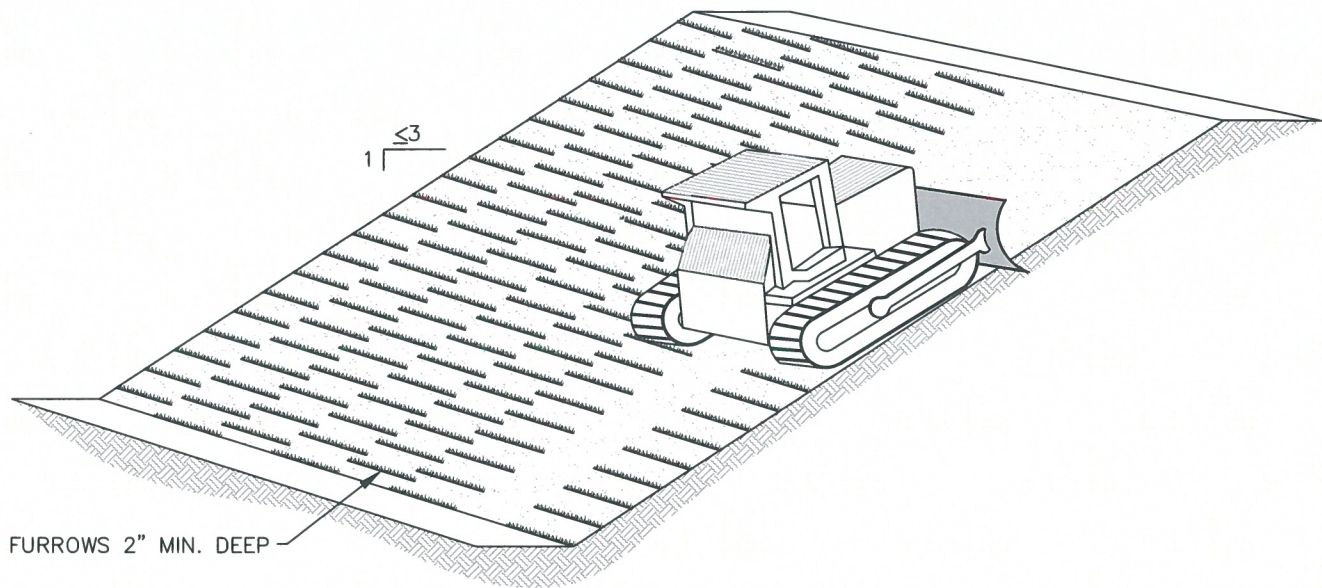

SLOPE TRACKING

INSTALLATION NOTES

1. SLOPE TRACKING MAY BE USED ON SLOPES 3:1 OR STEEPER.
2. TRACKING GROOVES SHALL BE PERPENDICULAR TO THE SLOPE.
3. SLOPE TRACKING SHALL NOT BE USED ON EXTREMELY SANDY OR ROCKY SOILS.

MAINTENANCE NOTES

1. FREQUENT OBSERVATIONS AND MAINTENANCE ARE NECESSARY TO MAINTAIN CONTROL MEASURES IN EFFECTIVE OPERATING CONDITION. INSPECTIONS AND CORRECTIVE MEASURES SHOULD BE DOCUMENTED THOROUGHLY.
2. VEHICLES AND EQUIPMENT SHALL NOT BE DRIVEN OVER AREAS THAT HAVE BEEN SLOPE TRACKED.

ST



SLOPE TRACKING

APPROVED:

SWENT MANAGER

ISSUED:

10/7/19

REVISED:

8/19/2020

DRAWING NO.

900-ST

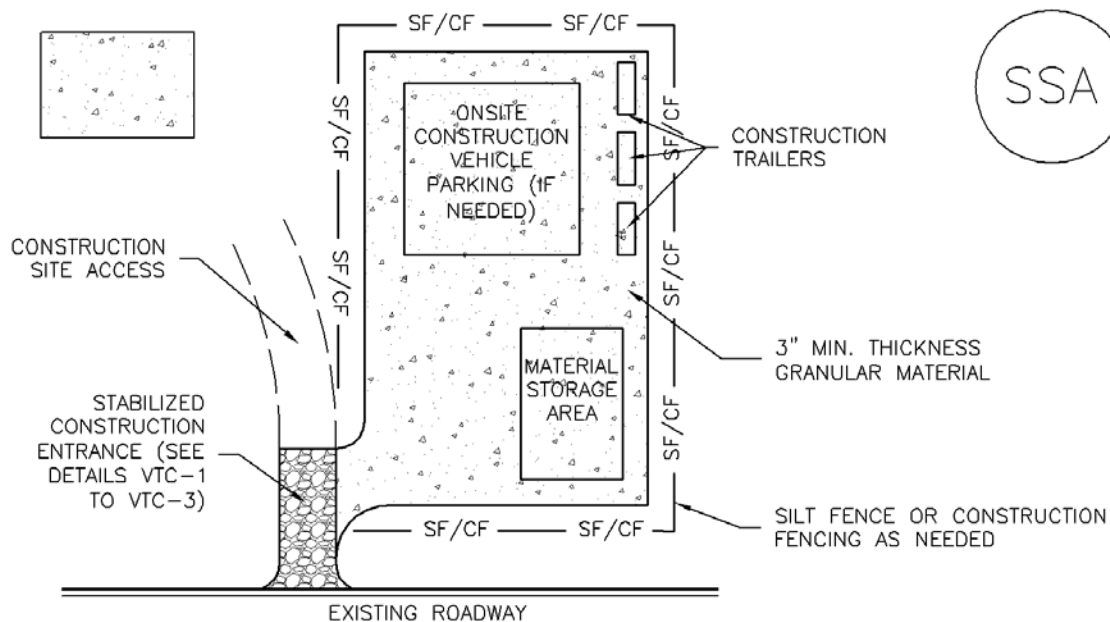

SSA-1. STABILIZED STAGING AREA

STABILIZED STAGING AREA INSTALLATION NOTES

1. SEE PLAN VIEW FOR
 - LOCATION OF STAGING AREA(S).
 - CONTRACTOR MAY ADJUST LOCATION AND SIZE OF STAGING AREA WITH APPROVAL FROM THE LOCAL JURISDICTION.
2. STABILIZED STAGING AREA SHOULD BE APPROPRIATE FOR THE NEEDS OF THE SITE. OVERSIZING RESULTS IN A LARGER AREA TO STABILIZE FOLLOWING CONSTRUCTION.
3. STAGING AREA SHALL BE STABILIZED PRIOR TO OTHER OPERATIONS ON THE SITE.
4. THE STABILIZED STAGING AREA SHALL CONSIST OF A MINIMUM 3" THICK GRANULAR MATERIAL.
5. UNLESS OTHERWISE SPECIFIED BY LOCAL JURISDICTION, ROCK SHALL CONSIST OF DOT SECT. #703, AASHTO #3 COARSE AGGREGATE OR 6" (MINUS) ROCK.
6. ADDITIONAL PERIMETER BMPs MAY BE REQUIRED INCLUDING BUT NOT LIMITED TO SILT FENCE AND CONSTRUCTION FENCING.

STABILIZED STAGING AREA MAINTENANCE NOTES

1. INSPECT BMPs EACH WORKDAY, AND MAINTAIN THEM IN EFFECTIVE OPERATING CONDITION. MAINTENANCE OF BMPs SHOULD BE PROACTIVE, NOT REACTIVE. INSPECT BMPs AS SOON AS POSSIBLE (AND ALWAYS WITHIN 24 HOURS) FOLLOWING A STORM THAT CAUSES SURFACE EROSION, AND PERFORM NECESSARY MAINTENANCE.
2. FREQUENT OBSERVATIONS AND MAINTENANCE ARE NECESSARY TO MAINTAIN BMPs IN EFFECTIVE OPERATING CONDITION. INSPECTIONS AND CORRECTIVE MEASURES SHOULD BE DOCUMENTED THOROUGHLY.
3. WHERE BMPs HAVE FAILED, REPAIR OR REPLACEMENT SHOULD BE INITIATED UPON DISCOVERY OF THE FAILURE.
4. ROCK SHALL BE REAPPLIED OR REGRADED AS NECESSARY IF RUTTING OCCURS OR UNDERLYING SUBGRADE BECOMES EXPOSED.

STABILIZED STAGING AREA MAINTENANCE NOTES

5. STABILIZED STAGING AREA SHALL BE ENLARGED IF NECESSARY TO CONTAIN PARKING, STORAGE, AND UNLOADING/LOADING OPERATIONS.

6. THE STABILIZED STAGING AREA SHALL BE REMOVED AT THE END OF CONSTRUCTION. THE GRANULAR MATERIAL SHALL BE REMOVED OR, IF APPROVED BY THE LOCAL JURISDICTION, USED ON SITE, AND THE AREA COVERED WITH TOPSOIL, SEEDED AND MULCHED OR OTHERWISE STABILIZED IN A MANNER APPROVED BY LOCAL JURISDICTION.

NOTE: MANY MUNICIPALITIES PROHIBIT THE USE OF RECYCLED CONCRETE AS GRANULAR MATERIAL FOR STABILIZED STAGING AREAS DUE TO DIFFICULTIES WITH RE-ESTABLISHMENT OF VEGETATION IN AREAS WHERE RECYCLED CONCRETE WAS PLACED.

NOTE: MANY JURISDICTIONS HAVE BMP DETAILS THAT VARY FROM UDFCD STANDARD DETAILS. CONSULT WITH LOCAL JURISDICTIONS AS TO WHICH DETAIL SHOULD BE USED WHEN DIFFERENCES ARE NOTED.

(DETAILS ADAPTED FROM DOUGLAS COUNTY, COLORADO, NOT AVAILABLE IN AUTOCAD)

STOCKPILE PROTECTION

SP



1.0 DESCRIPTION

- Perimeter control placed around stockpiles of soil and other erodible materials.

2.0 PURPOSE

- Used to avoid the migration of sediment and other materials from stockpiles.

3.0 IMPLEMENTATION

- Install perimeter control around stockpile on downgradient side.
- Stockpile perimeter controls may not be required for stockpiles on the interior portion of a construction site where other downgradient controls including perimeter control are in place.

4.0 TIMING

- Install immediately after stockpile has formed or limits are known, whichever occurs first.
- Remove stockpile protection after the stockpile has been removed.

5.0 MAINTENANCE

- Remove and properly dispose of sediment according to the perimeter control detail.
- If perimeter controls must be moved to access stockpile, replace perimeter controls by the end of the work day.
- Inspect for and repair and/or replace perimeter controls as needed to maintain functionality.

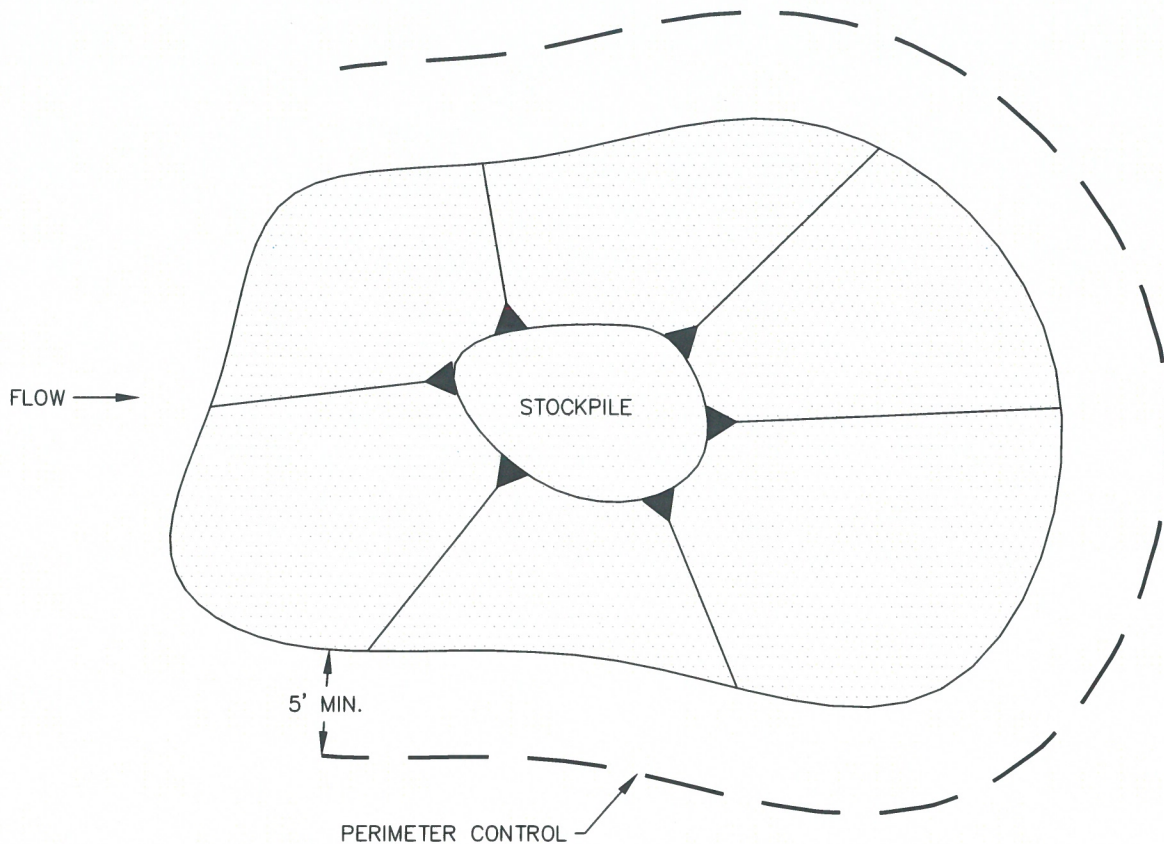

STOCKPILE PROTECTION PLAN

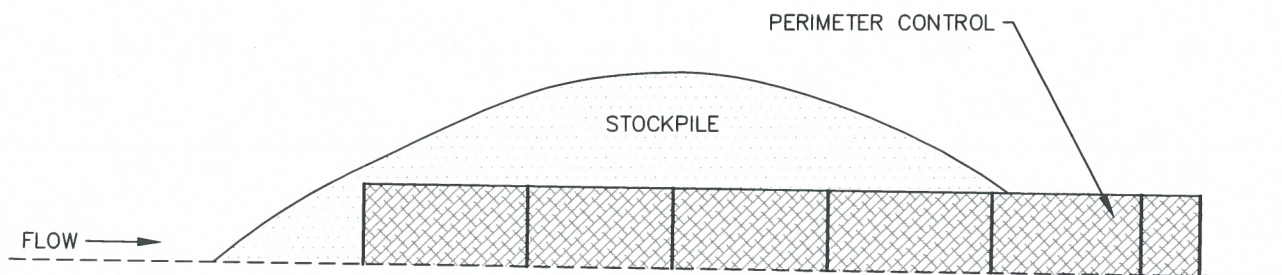

STOCKPILE PROTECTION ELEVATION

INSTALLATION NOTES

1. INSTALL PERIMETER CONTROL AROUND STOCKPILE ON DOWNGRAIDENT SIDE. PERIMETER CONTROL MUST BE SUITABLE TO SITE CONDITIONS AND INSTALLED ACCORDING TO THE RELEVANT DETAIL.
2. FOR STOCKPILES ON THE INTERIOR PORTION OF A CONSTRUCTION SITE, WHERE OTHER DOWNGRAIDENT CONTROLS INCLUDING PERIMETER CONTROL ARE IN PLACE, STOCKPILE PERIMETER CONTROLS MAY NOT BE REQUIRED.

MAINTENANCE NOTES

1. FREQUENT OBSERVATIONS AND MAINTENANCE ARE NECESSARY TO MAINTAIN CONTROL MEASURES IN EFFECTIVE OPERATING CONDITION. INSPECTIONS AND CORRECTIVE MEASURES SHOULD BE DOCUMENTED THOROUGHLY.
2. IF PERIMETER CONTROLS MUST BE MOVED TO ACCESS STOCKPILE, REPLACE PERIMETER CONTROLS BY THE END OF THE WORK DAY.
3. ACCUMULATED SEDIMENT MUST BE REMOVED ACCORDING TO PERIMETER CONTROL DETAIL.



STOCKPILE PROTECTION

APPROVED:

SWENT MANAGER

ISSUED:

10/7/19

REVISED:

8/19/2020

DRAWING NO.

900-SP

SURFACE ROUGHENING

SR



1.0 DESCRIPTION

- Surface roughening is a practice where the soil surface is roughened by the creation of grooves and depressions that run parallel to the contour of the land.

2.0 PURPOSE

- Used to create variations in the soil surface that slow down the velocity of runoff, increase infiltration, reduce erosion, and trap soil.
- May be used to help establish vegetative cover by reducing runoff velocity and giving seed an opportunity to take hold.

3.0 IMPLEMENTATION

- Roughen soil in areas flatter than 3:1.
- Surface roughening may be completed by furrowing, scarifying, ripping, or disking soil.
- Grooves must be installed along contours to avoid concentrating flow.
- Do not use in areas with extremely sandy or rocky soils.

4.0 TIMING

- Install after overlot grading activities when area is in an interim condition or at final grade.
- Remove prior to permanent stabilization during soil preparation.

5.0 MAINTENANCE

- Inspect roughened areas for signs of erosion. Repeat surface roughening as needed.
- Do not allow vehicles to drive over surface roughened areas.

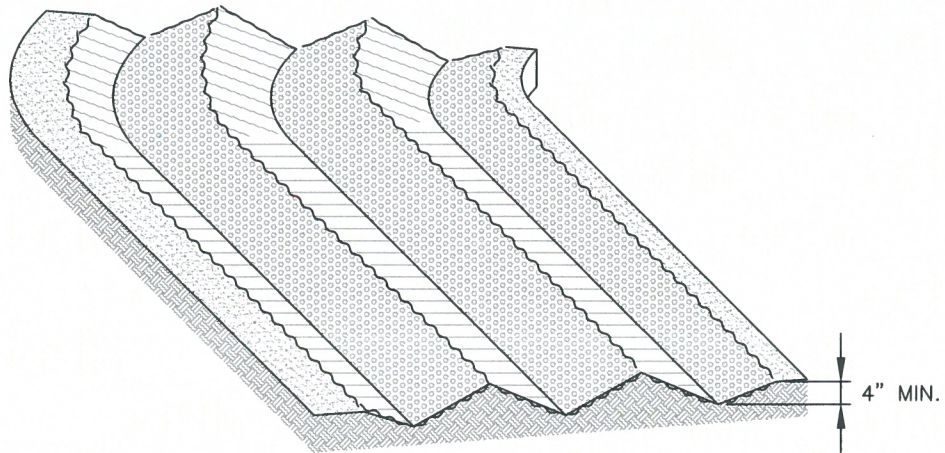

SURFACE ROUGHENING

INSTALLATION NOTES

1. SURFACE ROUGHENING MAY BE USED IN AREAS FLATTER THAN 3:1. INSTALL FURROWS ALONG CONTOUR TO INTERCEPT SHEET FLOW.
2. SURFACE ROUGHENING MAY BE ACCOMPLISHED BY FURROWING, SCARIFYING, RIPPING OR DISKING THE SOIL.
3. FURROWS MUST BE A MINIMUM OF 4" IN DEPTH.
4. SURFACE ROUGHENING SHALL NOT BE USED ON EXTREMELY SANDY OR ROCKY SOILS.

MAINTENANCE NOTES

1. FREQUENT OBSERVATIONS AND MAINTENANCE ARE NECESSARY TO MAINTAIN CONTROL MEASURES IN EFFECTIVE OPERATING CONDITION. INSPECTIONS AND CORRECTIVE MEASURES SHOULD BE DOCUMENTED THOROUGHLY.
2. VEHICLES AND EQUIPMENT SHALL NOT BE DRIVEN OVER AREAS THAT HAVE BEEN SURFACE ROUGHENED.

SR



SURFACE ROUGHENING

APPROVED:

SWENT MANAGER

ISSUED:
10/7/19

REVISED:
8/19/2020

DRAWING NO.
900-SR

TEMPORARY COMPACTED BERM

TCB



1.0 DESCRIPTION

- A temporary compacted berm is a compacted ridge that slows and diverts stormwater from disturbed areas.

2.0 PURPOSE

- Used to intercept sheet flow prior to leaving a construction site.
- May be used around the perimeter of a construction site.
- Placed on long slopes to slow down flows.

3.0 IMPLEMENTATION

- Compacted berms must be a minimum height of one foot.
- Adequately compact berms. Not all soils are suitable for compacted berms. Soils may need to be adequately watered down to facilitate compaction.
- Install compacted berms along the contour of slopes or in a manner to avoid creating concentrated flow.
- The maximum tributary drainage area per 100 linear feet of an installed compacted berm is 1/4 acre.

4.0 TIMING

- Install prior to land disturbing activities.
- Remove compacted berms after the upstream area has been permanently stabilized. Permanently stabilize area after compacted berms have been removed.

5.0 MAINTENANCE

- Remove and properly dispose of sediment when it has accumulated to 1/2 of the height of the compacted berm.
- Inspect for and repair damaged compacted berms.
- Do not allow vehicles to drive over berms.

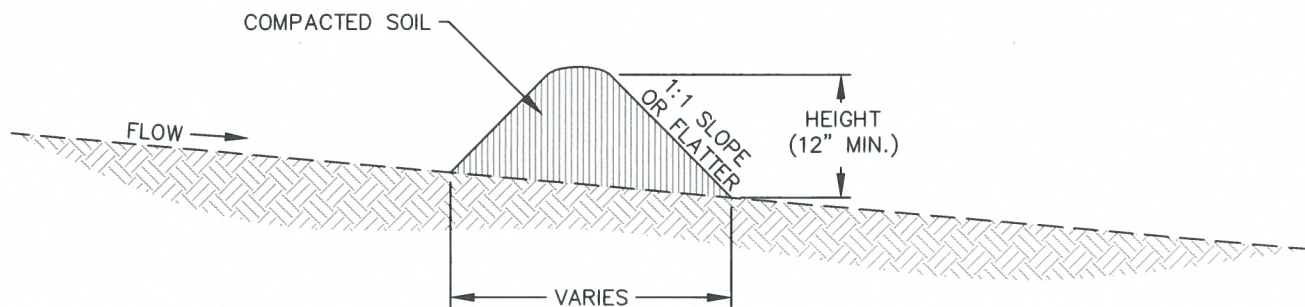

TEMPORARY COMPACTED BERM

INSTALLATION NOTES

1. COMPACTED BERM MUST BE A MINIMUM HEIGHT OF ONE FOOT. BASE WIDTH IS DETERMINED BY HEIGHT.
2. COMPACTED BERMS MUST BE ADEQUATELY COMPACTED. NOT ALL SOILS ARE SUITABLE FOR COMPACTED BERMS.
3. INSTALL COMPACTED BERMS ALONG CONTOUR; DO NOT INSTALL PERPENDICULAR TO SLOPE.
4. THE MAXIMUM TRIBUTARY DRAINAGE AREA PER 100 LINEAR FEET OF COMPACTED BERMS SHALL BE $\frac{1}{4}$ ACRE.

MAINTENANCE NOTES

1. FREQUENT OBSERVATIONS AND MAINTENANCE ARE NECESSARY TO MAINTAIN CONTROL MEASURES IN EFFECTIVE OPERATING CONDITION. INSPECTIONS AND CORRECTIVE MEASURES SHOULD BE DOCUMENTED THOROUGHLY.
2. ACCUMULATED SEDIMENT MUST BE REMOVED WHEN THE HEIGHT REACHES $\frac{1}{2}$ OF THE DESIGN DEPTH OF THE BERM.



TEMPORARY COMPACTED BERM

APPROVED: 		
SWENT MANAGER		
ISSUED: 10/7/19	REVISED: 8/19/2020	DRAWING NO. 900-TCB

TEMPORARY SEDIMENT BASIN

TSB



1.0 DESCRIPTION

- Temporary sediment basins are small impoundments of water with a small outlet structure built on a construction site.

2.0 PURPOSE

- Used to capture and slowly release runoff prior to discharge from a construction site to allow sediment to settle out.

3.0 IMPLEMENTATION

- Temporary sediment basins for drainage areas larger than 15 acres must be individually designed by engineer.
- Erosion and other sediment controls should be implemented upstream of temporary sediment basins.

4.0 TIMING

- Install prior to upstream land disturbance.
- Remove temporary sediment basin after upstream area has been stabilized. Permanently stabilize area after basin has been removed.

5.0 MAINTENANCE

- Remove sediment from basin as needed to maintain the effectiveness of the temporary sediment basin. This is typically when sediment depth reaches one foot.
- Inspect sediment basin embankments for stability and seepage.
- Inspect the inlet and outlet of the basin, repair damage, and remove debris.

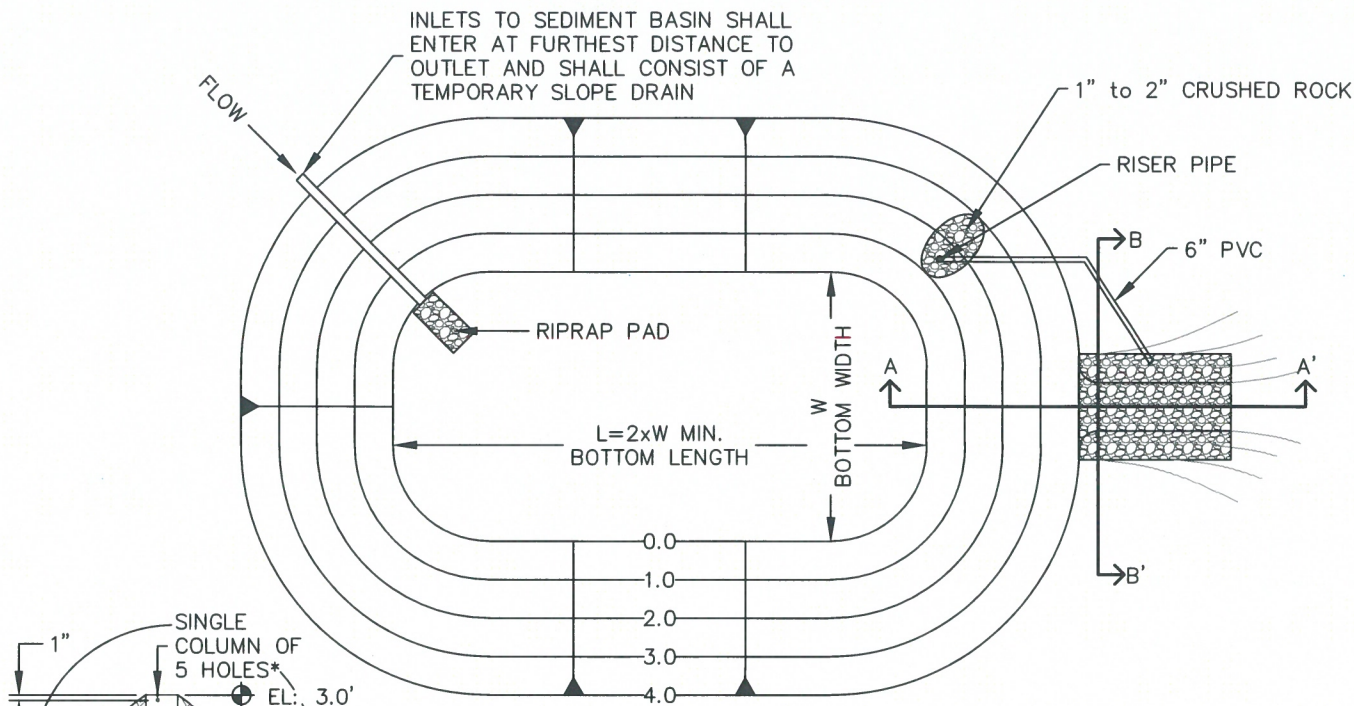

SEDIMENT BASIN PLAN

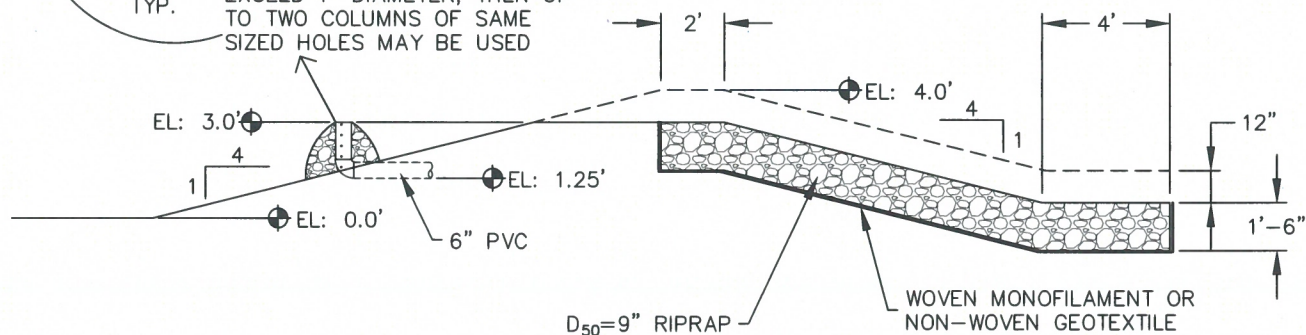
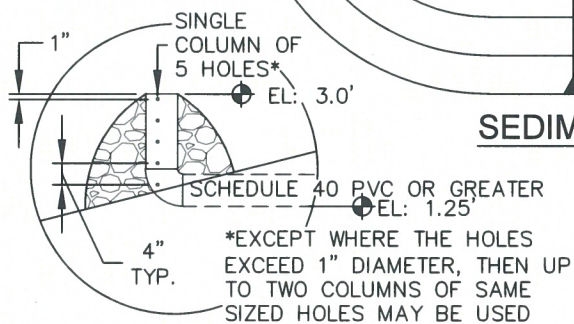

SECTION A-A'

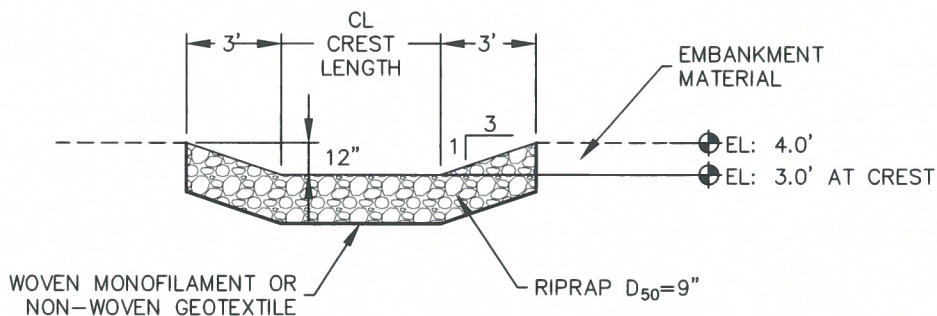

SECTION B-B'



**TEMPORARY
SEDIMENT BASIN**

APPROVED: 		
SWENT MANAGER		
ISSUED: 10/7/19	REVISED: 8/19/2020	DRAWING NO. 900-TSB-1

TABLE SB-1, SIZING INFORMATION FOR
STANDARD SEDIMENT BASIN

UPSTREAM DRAINAGE AREA (ROUNDED TO NEAREST ACRE), (AC)	BASIN BOTTOM WIDTH (W), (FT)	SPILLWAY CREST LENGTH (CL), (FT)	HOLE DIAMETER (HD), (IN)
1	12½"	2	9/32
2	21	3	13/16
3	28	5	½
4	33½	6	9/16
5	38½	8	21/32
6	43	9	23/32
7	47¼	11	25/32
8	51	12	27/32
9	55	13	7/8
10	58¼	15	15/16
11	61	16	31/32
12	64	18	1
13	67½	19	1 1/16
14	70½	21	1 1/8
15	73¼	22	1 3/16

INSTALLATION NOTES

1. FOR STANDARD BASIN, BOTTOM DIMENSION MAY BE MODIFIED AS LONG AS BOTTOM AREA IS NOT REDUCED.
2. EMBANKMENT MATERIAL SHALL CONSIST OF SOIL FREE OF DEBRIS, ORGANIC MATERIAL, AND ROCKS OR CONCRETE GREATER THAN 3 INCHES, AND SHALL HAVE A MINIMUM OF 15 PERCENT BY WEIGHT PASSING THE No. 200 SIEVE
3. EMBANKMENT MATERIAL SHALL BE COMPACTED TO AT LEAST 95 PERCENT OF MAXIMUM DENSITY IN ACCORDANCE WITH ASTM D-698.
4. PIPE SCHEDULE 40 OR GREATER SHALL BE USED.
5. THE DETAILS SHOWN ON THESE SHEETS PERTAIN TO STANDARD SEDIMENT BASIN(S) FOR DRAINAGE AREAS LESS THAN 15 ACRES. SEE CONSTRUCTION DRAWINGS FOR EMBANKMENT, STORAGE VOLUME, SPILLWAY, OUTLET, AND OUTLET PROTECTION DETAILS FOR ANY SEDIMENT BASIN(S) THAT HAVE BEEN INDIVIDUALLY DESIGNED FOR DRAINAGE AREAS LARGER THAN 15 ACRES. DESIGN CALCULATIONS MUST BE APPROVED PRIOR TO IMPLEMENTATION.

MAINTENANCE NOTES

1. FREQUENT OBSERVATIONS AND MAINTENANCE ARE NECESSARY TO MAINTAIN CONTROL MEASURES IN EFFECTIVE OPERATING CONDITION. INSPECTIONS AND CORRECTIVE MEASURES SHOULD BE DOCUMENTED THOROUGHLY.
2. SEDIMENT ACCUMULATED IN BASIN SHALL BE REMOVED AS NEEDED TO MAINTAIN CONTROL MEASURE EFFECTIVENESS, TYPICALLY WHEN SEDIMENT DEPTH REACHES ONE FOOT (I.E. TWO FEET BELOW SPILLWAY CREST).
3. SEDIMENT BASINS ARE TO REMAIN IN PLACE UNTIL THE UPSTREAM DISTURBED AREA IS PERMANENTLY STABILIZED.
4. PERMANENTLY STABILIZE AREA AFTER SEDIMENT BASIN REMOVAL.

TSB

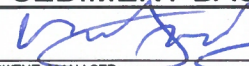

TEMPORARY SEDIMENT BASIN

APPROVED: 		
SWENT MANAGER		
ISSUED: 10/7/19	REVISED: 8/19/2020	DRAWING NO. 900-TSB-2

VEHICLE TRACKING CONTROL

VTC



1.0 DESCRIPTION

- Vehicle tracking control consists of a pad of coarse stone aggregate placed on a geotextile filter fabric.

2.0 PURPOSE

- Used to reduce the tracking of sediment onto roadways by construction vehicles.
- As vehicles drive over the VTC device, mud and sediment is removed from the tires.

3.0 IMPLEMENTATION

- Locate at construction entrance/exit.
- Organize site to ensure that all vehicles use the vehicle tracking control device.
- Where possible, grade VTC device to drain to construction site rather than to street.
- Proprietary VTC devices may be used if approved as an alternative Construction Control Measure.

4.0 TIMING

- Install prior to land disturbing activities.
- Remove when the potential for sediment migration onto adjacent roadways no longer exists (typically after site has been stabilized). Permanently stabilized area after vehicle tracking control is removed.

5.0 MAINTENANCE

- Roughen, replace, and/or add rock as needed to maintain a consistent depth and to prevent sediment tracking onto adjacent street.
- Sediment tracked onto the adjacent road shall be removed daily, by sweeping or shoveling, and never washed down storm drains.

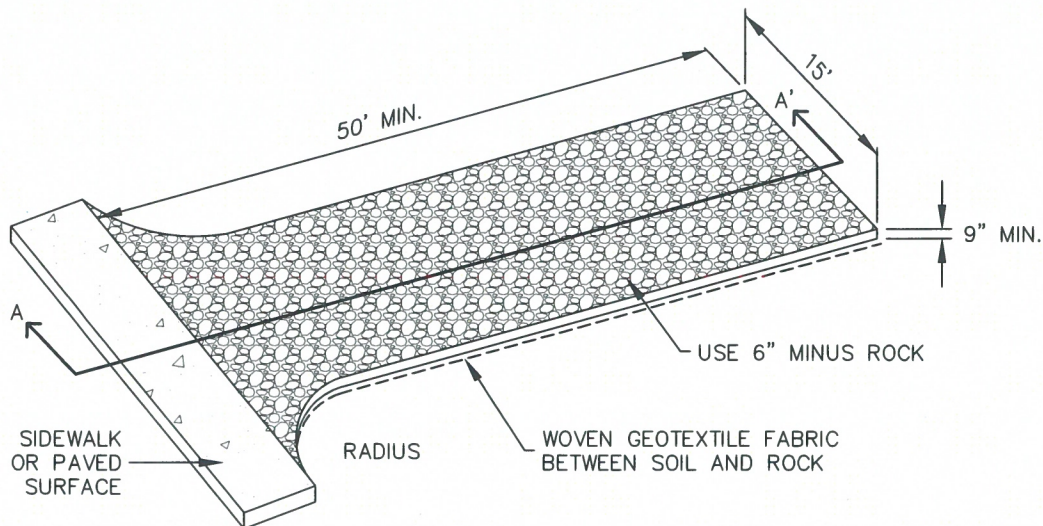

AGGREGATE VEHICLE TRACKING CONTROL

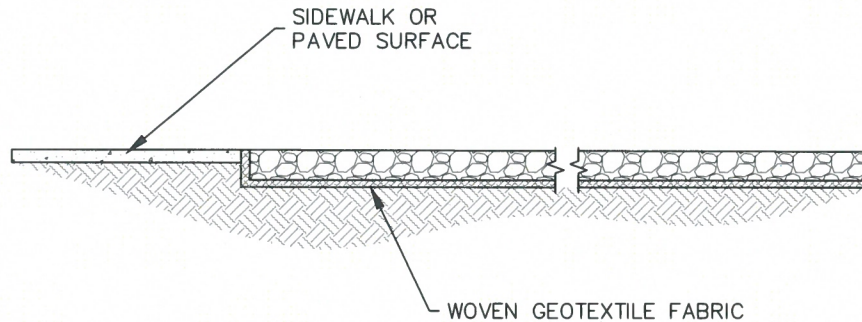

SECTION A-A'

INSTALLATION NOTES

1. A STABILIZED CONSTRUCTION ENTRANCE/EXIT SHOULD BE LOCATED AT ALL POINTS WHERE VEHICLES EXIT THE CONSTRUCTION SITE TO ADJACENT ROADWAY.
2. STABILIZED CONSTRUCTION ENTRANCE/EXITS SHALL BE INSTALLED PRIOR TO ANY LAND DISTURBING ACTIVITIES.
3. RADIUS MUST BE ADEQUATE FOR INTENDED CONSTRUCTION VEHICLE TURNING.
4. ROCK SHOULD CONSIST OF 6" MINUS ROCK.
5. INSTALL CONSTRUCTION FENCE ON BOTH SIDES OF VEHICLE TRACKING CONTROL PAD WHEN NEEDED OR REQUIRED BY INSPECTOR.

MAINTENANCE NOTES

1. FREQUENT OBSERVATIONS AND MAINTENANCE ARE NECESSARY TO MAINTAIN CONTROL MEASURES IN EFFECTIVE OPERATING CONDITION. INSPECTIONS AND CORRECTIVE MEASURES SHOULD BE DOCUMENTED THOROUGHLY.
2. SEDIMENT TRACKED ONTO THE ADJACENT ROAD SHALL BE REMOVED DAILY, BY SWEEPING OR SHOVELING, AND NEVER WASHED DOWN STORM DRAINS.
3. ROUGHEN, REPLACE AND/OR ADD ROCK AS NEEDED TO MAINTAIN CONSISTENT DEPTH AND TO PREVENT SEDIMENT TRACKING ONTO ADJACENT STREET.
4. PERMANENTLY STABILIZE AREA AFTER VEHICLE TRACKING CONTROL IS REMOVED.

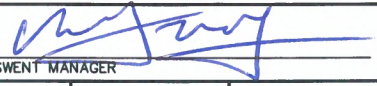

VEHICLE TRACKING CONTROL

APPROVED: 		
SWENT MANAGER		
ISSUED: 10/7/19	REVISED: 8/19/2020	DRAWING NO. 900-VTC



APPENDIX D – Erosion and Stormwater Quality Control Permit (ESQCP)

EROSION AND STORMWATER QUALITY CONTROL PERMIT (ESQCP) EL PASO COUNTY APPLICATION AND PERMIT

EPC Project Number:

APPLICANT INFORMATION**PERMIT NUMBER**

Owner Information	
Property Owner	
Applicant Name (Permit Holder)	
Company/Agency	
Position of Applicant	
Address (physical address, not PO Box)	
City	
State	
Zip Code	
Mailing address, if different from above	
Telephone	
FAX number	
Email Address	
Cellular Phone number	
Contractor/Operator Information	
Name (person of responsibility)	
Company	
Address (physical address, not PO Box)	
City	
State	
Zip Code	
Mailing address, if different from above	
Telephone	
FAX number	
Email Address	
Cellular Phone number	
Erosion Control Supervisor (ECS)*	
ECS Phone number*	
ECS Cellular Phone number*	

*Required for all applicants. May be provided at later date pending securing a contract when applicable.

PROJECT INFORMATION

Project Information	
Project Name	
Legal Description	
Address (or nearest major cross streets)	
Acreage (total and disturbed)	Total: acres Disturbed: acres
Schedule	Start of Construction: Completion of Construction: Final Stabilization:
Project Purpose	
Description of Project	
Tax Schedule Number	

FOR OFFICE USE ONLY

The following signature from the ECM Administrator signifies the approval of this ESQCP. All work shall be performed in accordance with the permit, the El Paso County Engineering Criteria Manual (ECM) Standards, City of Colorado Springs Drainage Criteria Manual, Volume 2 (DCM2) as adopted by El Paso County Addendum, approved plans, and any attached conditions. The approved plans are an enforceable part of the ESQCP. Construction activity, except for the installation of initial construction BMPs, is not permitted until issuance of a Construction Permit and Notice to Proceed.

Signature of ECM Administrator: _____

Date _____

1.1 REQUIRED SUBMISSIONS

In addition to this completed and signed application, the following items must be submitted to obtain an ESQCP:

- Permit fees;
- Stormwater Management Plan (SWMP) meeting the requirements of DCM2 and ECM either as part of the plan set or as a separate document;
- Operation and Maintenance Plan for any proposed permanent stormwater control measures; and
- Signed Private Detention Basin/Stormwater Quality Best Management Practice Maintenance Agreement and Easement, if any permanent stormwater control measures are to be constructed.

1.2 RESPONSIBILITY FOR DAMAGE

The County and its officers and employees, including but not limited to the ECM Administrator, shall not be answerable or accountable in any manner for damage to property or for injury to or death of any person, including but not limited to a permit holder, persons employed by the permit holder, or persons acting in behalf of the permit holder, from any cause. The permit holder shall be responsible for any liability imposed by law and for damage to property or injuries to or death of any person, including but not limited to the permit holder, persons employed by the permit holder, persons acting in behalf of the permit holder, arising out of work or other activity permitted and done under a permit, or arising out of the failure to perform the obligations under any permit with respect to maintenance or any other obligations, or resulting from defects or obstructions, or from any cause whatsoever during the progress of the work or other activity, or at any subsequent time work or other activity is being performed under the obligations provided by and contemplated by the permit.

The permit holder shall indemnify, save, and hold harmless the County and its officers and employees, including but not limited to the BOCC and ECM Administrator, from all claims, suits or actions of every name, kind and description brought for or on account of damage to property or injuries to or death of any person, including but not limited to the permit holder, persons employed by the permit holder, persons acting in behalf of the permit holder and the public, resulting from the performance of work or other activity under the permit, or arising out of the failure to perform obligations under any permit with respect to maintenance or any other obligations, or resulting from defects or obstructions, or from any cause whatsoever during the progress of the work or other activity, or at any subsequent time work or other activity is being performed under the obligations provided by and contemplated by the permit, except as otherwise provided by state law. The permit holder waives any and all rights to any type of expressed or implied indemnity against the County, its officers or employees. It is the intent of the parties that the permit holder will indemnify, save, and hold harmless the County, its officers and employees from any and all claims, suits or actions as set forth above regardless of the existence or degree of fault of or negligence, whether active or passive, primary or secondary, on the part of the County, the permit holder, persons employed by the permit holder, or persons acting in behalf of the permit holder

1.3 APPLICATION CERTIFICATION

We, as the Applicants or the representative of the Applicants, hereby certify that this application is correct and complete as per the requirements presented in this application, the El Paso County Engineering Criteria Manual, and Drainage Criteria Manual, Volume 2 and El Paso County Addendum.

We, as the Applicants or the representatives of the Applicants, have read and will comply with all of the requirements of the specified Stormwater Management Plan and any other documents specifying stormwater best management practices to be used on the site, including permit conditions that may be required by the ECM Administrator. We understand that the stormwater control measures are to be maintained on the site and revised as necessary to protect stormwater quality as the project progresses. We further understand that a Construction Permit must be obtained and all necessary stormwater quality control measures are to be installed in accordance with the SWMP, the El Paso County Engineering Criteria Manual, Drainage Criteria Manual, Volume 2 and El Paso County Addendum before land disturbance begins and that failure to comply will result in a Stop Work Order and may result in other penalties as allowed by law. We further understand and agree to indemnify, save, and hold harmless the County and its officers and employees, including but not limited to the BOCC and ECM Administrator, from all claims, suits or actions of every name, kind and description as outlined in Section 1.2 Responsibility for Damage

Signature of Owner or Representative

Date: _____

Print Name of Owner or Representative

Signature of Operator or Representative

Date: _____

Print Name of Operator or Representative

Permit Fee	\$ _____	
Surcharge	\$ _____	
Financial Surety	\$ _____	Type of Surety _____
Total	\$ _____	