

FLOATING WALL DETAIL (required)

Alterations, repairs and additions: When interior alterations, repairs or additions requiring a permit occur in existing dwellings, the dwelling unit shall be provided with smoke alarms AND carbon monoxide alarms located as required for new dwellings; smoke alarms shall be interconnected and hardwired.

**TYPICAL BASEMENT FINISH REQUIREMENTS:**

- 1) Minimum finished ceiling height is 7'-0" or 6'-8" in bathrooms, toilet rooms, or laundry rooms.
- 2) Min. 6'-4" under beams, girders, ducts, obstructions.
- 3) Non-bearing wall construction shall be: Floating 2x4 at 24" O.C. max.
- 4) 1/2" gypsum board required under stair enclosures when used for storage.

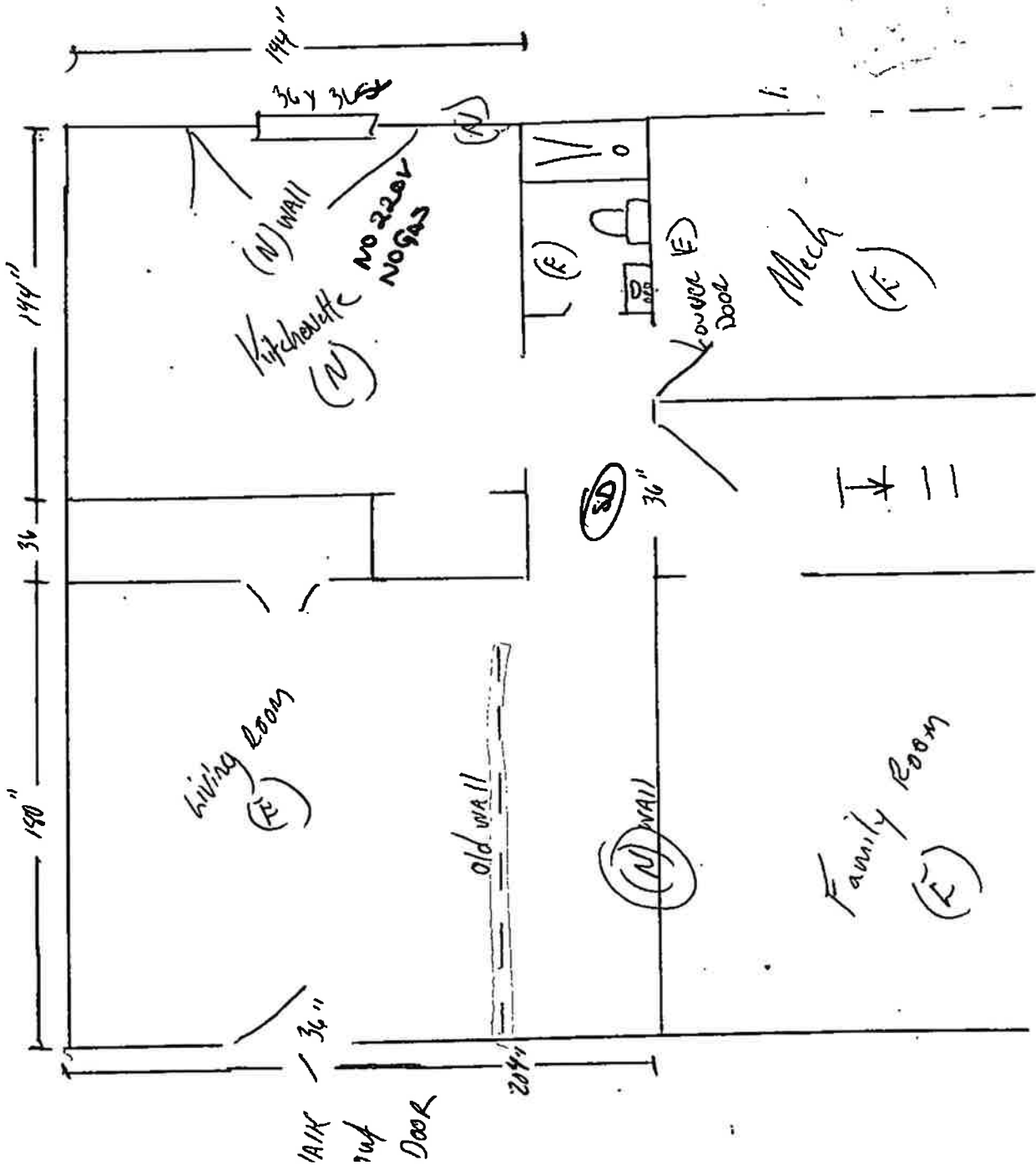

36 Closer Cir (F)  
 Cos CO  
 80906

Released for Permit

NOV 07 2023

CG  
 RBD Construction