



LOT 52
FILING NA

PLOT PLAN

Total lot coverage
1644' sq (house) + 224' sq

242' sq (deck) =

2110' sq / 5000' sq

= .42 cov

42% lot coverage

Deck Retain
24' REAR SETBACK

2-3 AG

UNCOVERED THIS SIDE

8' W. SIDE SETBACKS

LOT 51

EXISTING PORCH ON THIS SIDE

LOT 53

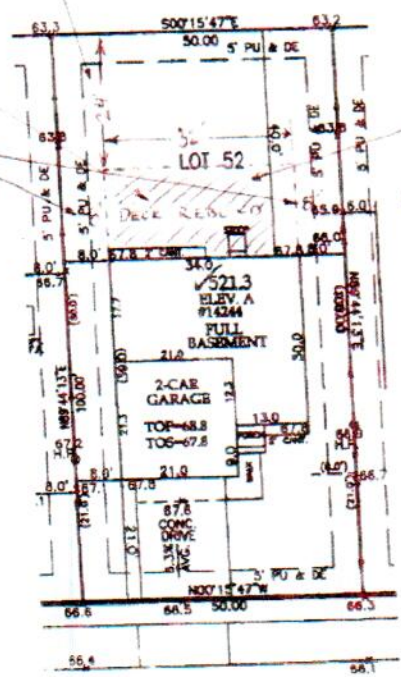

TERN DRIVE
60' ROW

LOT SIZE = 5000 SF
BLDG SIZE = 1844 SF
COVERAGE = 32.9%



TSN: 7201103026

02/04/05 LOWER FDN & GRADE



PLAT PLAN SUBJECT TO APPROVAL BY ZONING / BUILDING AUTHORITY PRIOR TO STAKE OUT
GRADE AND TOP ELEVATIONS NOTED ON THIS PLOT PLAN ARE FROM FIELD TIE-IN 12/26/04
DIMENSIONS DISPLAYED ON THIS PLAN ARE FROM THE RECORDED PLAT AND MAY NOT REFLECT
ALL DIMENSIONS OF RECORD.

SUPERINTENDENT INITIALS _____ DATE _____

SUBDIVISION: FALCON MEW		OPT: 521.3A/FULL/2CAR	
COUNTY: EL PASO		02/01/05 REVISED GRADING	
ADDRESS: 14244 TERN DRIVE	DRAWN BY: TAS	DATE: 01/28/05	
MINIMUM SETBACKS:			
FRONT: 18' GAR/15' HSE.		REAR: 20'	
SIDE: 5'			
CORNER: 18' GAR/15' HSE		SEPARATION: 10'	

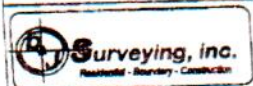

6047 South Yosemite Street
Suite 125
Englewood, CO 80112 USA
Phone: (303) 850-0559
Fax: (303) 850-0711
E-Mail: info@surveyinginc.com

SHARON KEMER
 14244 TARA DR
 CO SPRING 921

DECK
 14' x 21' 8"

