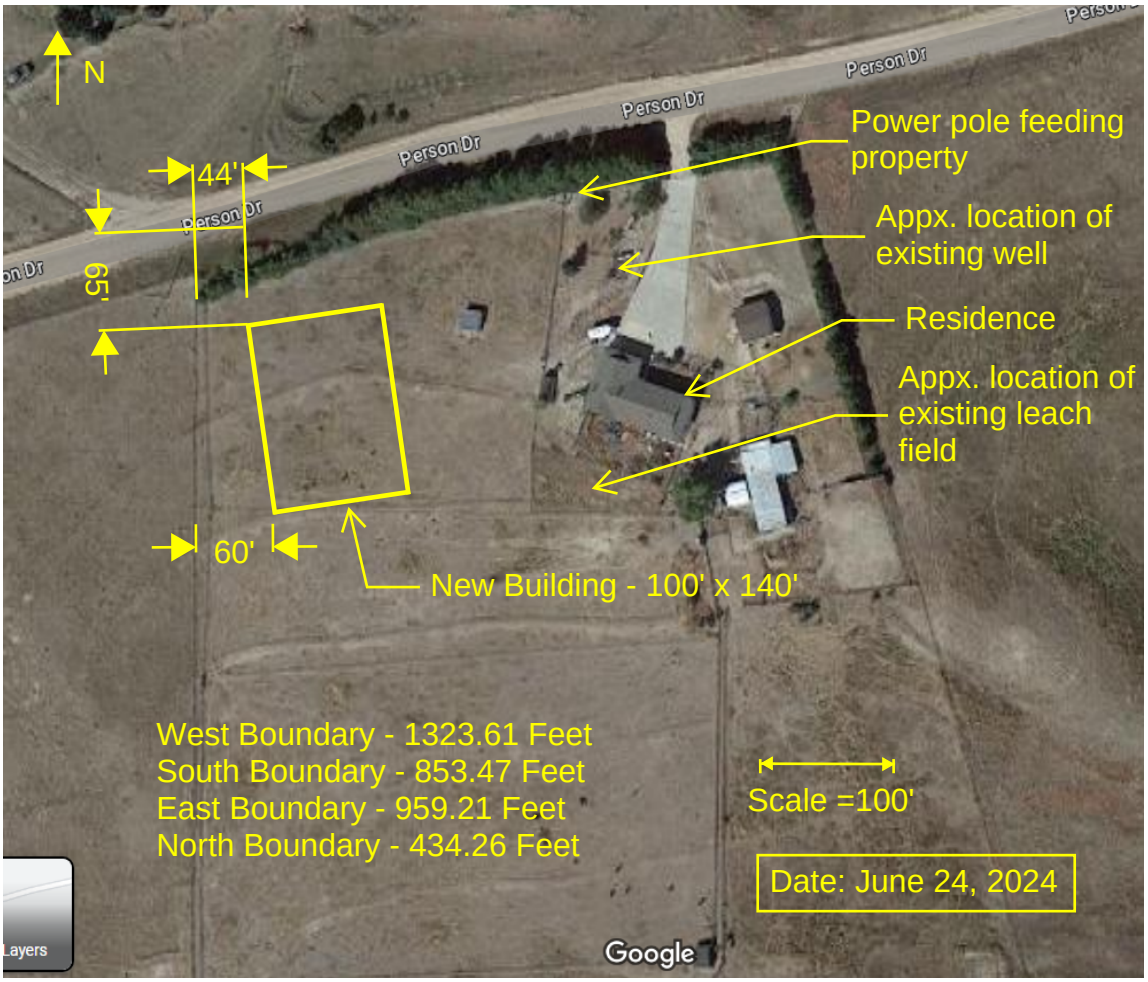17625 Person Dr., Peyton, CO. 80831