



Submitted
11/15
8:15 AM

EL PASO COUNTY PLANNING & COMMUNITY DEVELOPMENT SIGN APPLICATION

DATE:

Business

Tumbleweed Cntry
Name: 1 Kennels, LLC.
Address: 12599 Jordan
Road, Fountain, CO
80817

Zone: RR5

Legal Description:

Special use permit:
Commercial Boarding
Kennel

Type of Sign

Illuminated: _____

Non-Illuminated: X

Valuation: _____

Storefront Length &/or

Width: N/A

Proposed Sign Sq. Ft. 32

2 Signs @ 32 sq ft

Existing Sign Sq. Ft. _____

Total Sign Sq. Ft. _____

Contractor Information

Name: Gary Keller

Address: P.O. Box 1639
Fountain, CO 80817

Phone: 719-209-9508

*Self Install

Type of License: _____

Contractor ID# _____

Vicinity Map

Tax Schedule # 5620001002

Please show major intersections.



Old Pueblo Road

Jordan Road



- Sign will be installed
with the proper 25'
Set Backs. Sign will be
4' off the ground, not exceeding total Height
of 8'

Elevation Drawing

Indicate storefront length & placement of
sign.

Not used in storefront
will be buisness sign
at corner of old Pueblo Rd
and Jordan Rd.

Sign Plan

(Please indicate dimensions and sign copy)

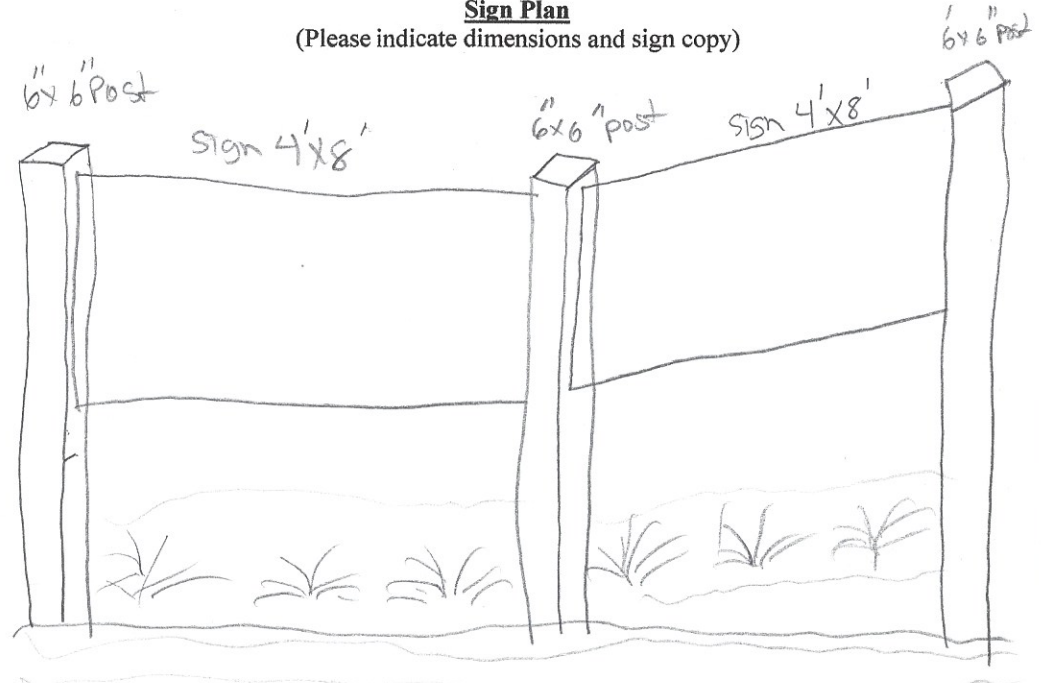

Approved

By: **Len Kendall**

Date: **11/29/2018**

El Paso County Planning & Community Development



For Planning & Community Development Use Only

Approved Date: _____ Resubmittal? Yes _____ No _____

Denied Date: _____

Comments: _____

Fee of \$262.00 must accompany this Application. Additional signs at time of first Application are \$125.00. Make checks payable to El Paso County.

New Sign. With Actual Color Scheme. In keeping with our country vibes
and southwest colors.

TUMBLEWEED

COUNTRY KENNELS

ANIMAL BOARDING
GROOMING / PET SUPPLIES

719.382-1126

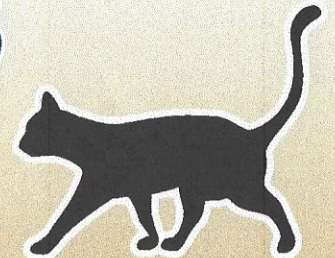

This is the existing sign. It is only one. Seen by the Public from the North heading South
our plan is to use 2 signs professionally constructed in a Y shape allowing the signs to
be seen by both North bound and South bound traffic.



Sign to be positioned in a V shape as shown. 25' from Jordan Rd and 25' from Old Pueblo Rd.
Signs mounted between 2 6x6 Post for a total of 3 post. Not to exceed 8' tall. 32 sq ft in area
each (4' x 8') professionally applied to sign board. By Colorado Canyon Signs. Sign will
6x6 post to be installed 3' into ground with concrete. Landscape to be planted under sign
and around to be aesthetically pleasing to the public. (I.E. Flowering shrubs, plants ect)

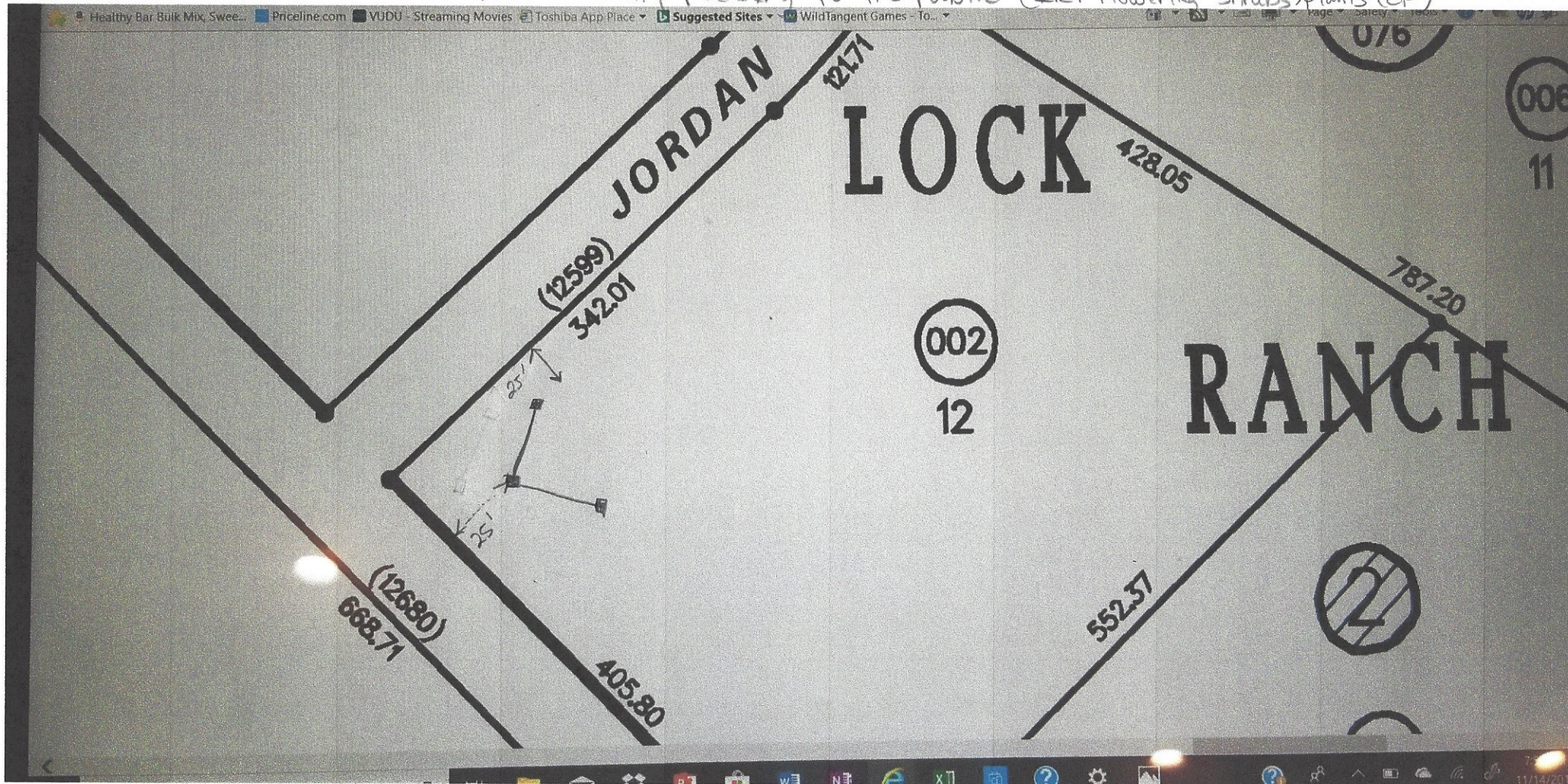

Will use 811 dig. to mark areas of Post for utilities.