

Planning and Community Development
 2880 International Cir. Suite 110
 Colorado Springs, CO 80910

VAC

FIRST-CLASS



US POSTAGE PAID PITNEY BOWES

ZIP 80910 \$ 000.69⁰⁰
 02 7H
 0001332609 SEP 17 2024

FKH SFR PROPCO I LP
 2530 WIBMLETON CT
 COLORADO SPRINGS, CO 80920

RECEIVED
 SEP 27 2024
 By *KH*

NOTICE OF LAND

VAC
 85918518799

NIXIE 808 DE 1 0009/25/24

RETURN TO SENDER
 VACANT
 UNABLE TO FORWARD

85918518799 *2468-04622-25-28

COPYRIGHT 2022 by the Board of County Commissioners, El Paso County, Colorado. All rights reserved. No part of this document or data contained herein may be reproduced, used to prepare derivative products, or distributed without the specific written approval of the Board of County Commissioners, El Paso County, Colorado. This document was prepared from the best data available at the time of printing. El Paso County, Colorado, makes no claim as to the completeness or accuracy of the data contained herein.



Please report any parcel discrepancies to:
 El Paso County Assessor
 1675 W. Garden of the Gods Rd.
 Colorado Springs, CO 80907
 (719) 520-6600

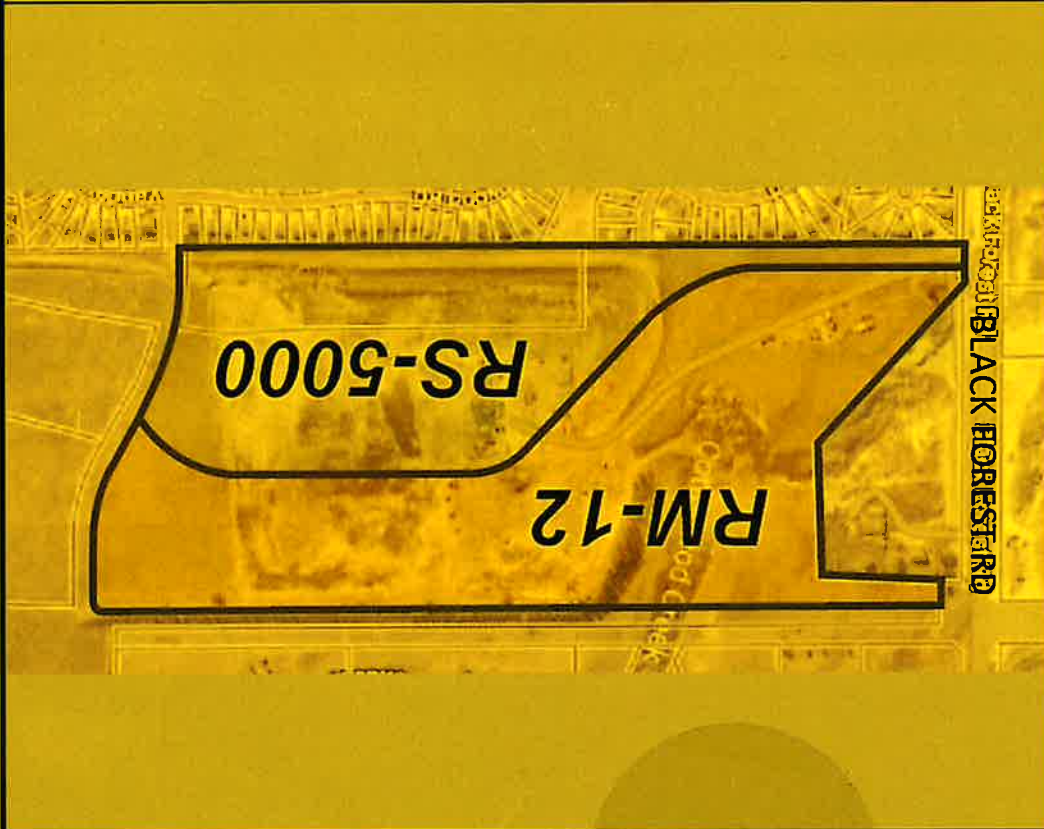

FILE NO.: P248 & P249
PARCEL NO.: 520000570 & 520000577
OWNER: Turkey Canon Quarry Inc
ADDRESS: Black Forest Rd

EL PASO COUNTY
PARCEL INFORMATION