

Planning and Community Development
2880 International Cir. Suite 110
Colorado Springs, CO 80910

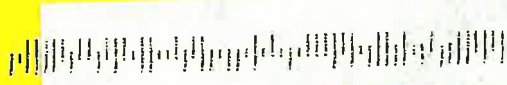

FIRST-CLASS



POSTAGE PITNEY BOWES
ZIP 80910 \$ 000.69⁰
02 7H
0001332609 SEP 17 2024

WFT

Return to Sender

JACOBSEN GLENN MATTHEW
8885 VANDERWOOD RD
COLORADO SPRINGS, CO 80908

Does not live here

RECEIVED
OCT 07 2024
By *KXT*

NOTICE OF LAN

NIXIE 308 FE 1 0010/05/24

RETURN TO SENDER
NOT DELIVERABLE AS ADDRESSED
UNABLE TO FORWARD

9327029813131465 80908756557
00010510799

BC: 20010510799 *1468-00152-01-41



Please report any parcel discrepancies to:
El Paso County Assessor
1675 W. Garden of the Gods Rd.
Colorado Springs, CO 80907
(719) 520-6600

COPYRIGHT 2022 by the Board of County Commissioners, El Paso County, Colorado. All rights reserved. No part of this document or data contained herein may be reproduced, used to prepare derivative products or distributed without the specific written approval of the Board of County Commissioners, El Paso County, Colorado. This document was prepared from the best data available at the time of printing. El Paso County, Colorado, makes no claim as to the completeness or accuracy of the data contained herein.

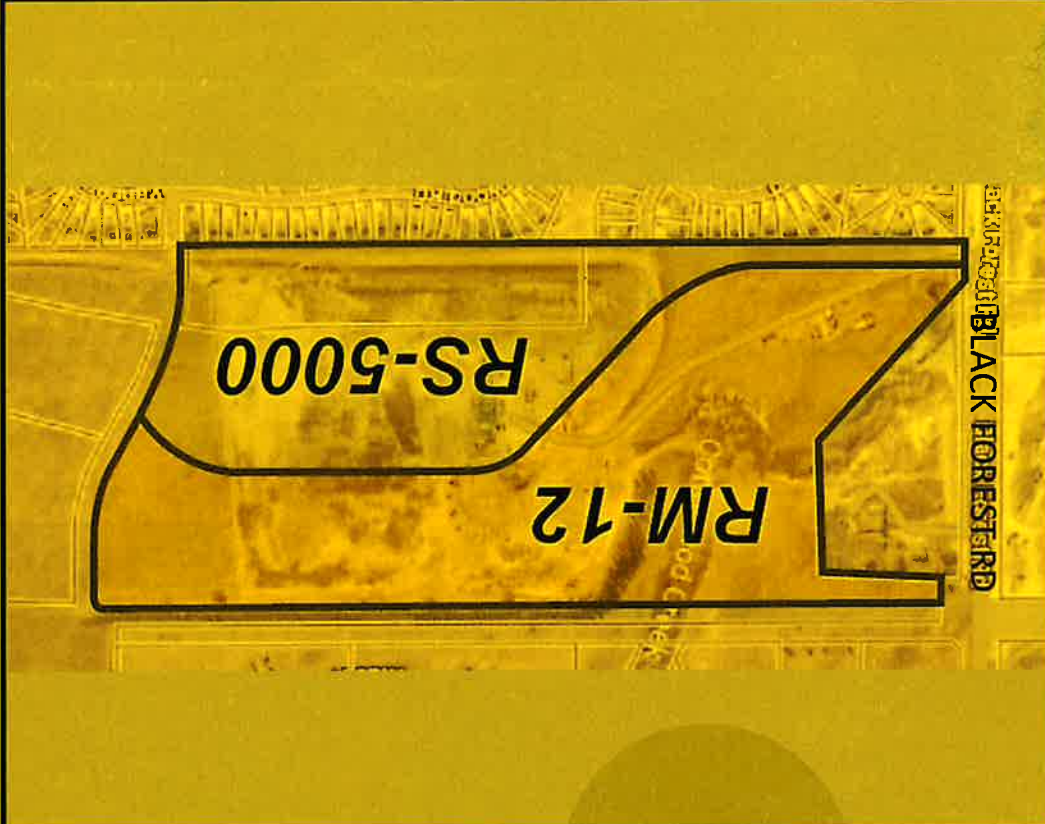

**EL PASO COUNTY
PARCEL INFORMATION**

FILE NO.: P248 & P249

PARCEL NO.: 520000570 & 520000577

OWNER: Turkey Canon Quarry Inc

ADDRESS: Black Forest Rd