

EL PA

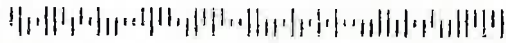

Planning and Community Development
2880 International Cir. Suite 110
Colorado Springs, CO 80910

FIRST



US POSTAGE PAID PITNEY BOWES



ZIP 80910 \$ 000.69⁰
02 7H
0001332609 NOV 06 2024



5305217016
BYRD STEVEN KIM
8750 DRY NEEDLE PL
COLORADO SPRINGS, CO 80908

NOTICE OF P

FORWARD TIME EXP RTN TO SEND
BYRD
5706 VESTAL LN
HONOLULU HI 96818-5050

RETURN TO SENDER

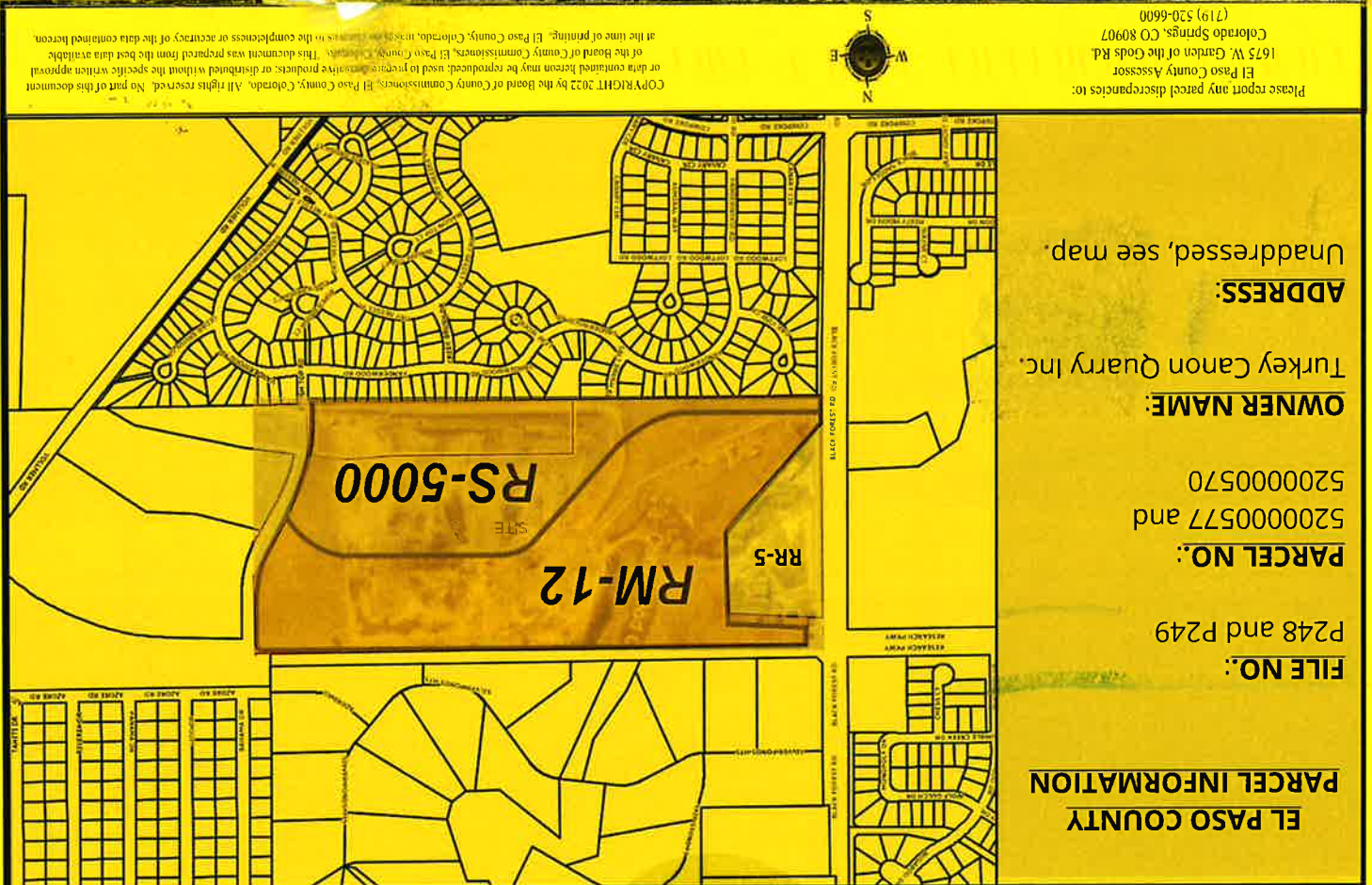

EL PASO COUNTY
PARCEL INFORMATION
FILE NO.: P248 and P249
PARCEL NO.: 520000577 and 520000570
OWNER NAME: Turkey Canon Quarry Inc.
ADDRESS: Unaddressed, see map.

Please report any parcel discrepancies to:
El Paso County Assessor
1675 W Garden of the Gods Rd.
Colorado Springs, CO 80907
(719) 520-6600

COPYRIGHT 2022 by the Board of County Commissioners, El Paso County, Colorado. All rights reserved. No part of this document or data contained herein may be reproduced, used in reprographic products, or distributed without the specific written approval of the Board of County Commissioners, El Paso County, Colorado. This document was prepared from the best data available at the time of printing. El Paso County, Colorado, makes no claims to the completeness or accuracy of the data contained herein.