

COM2044  
CC CAD-O  
Tower Removal Agreement AL1014

Approved

By:Petra Rangel

Date:09/22/2020

El Paso County Planning & Community Development



SITE PLAN DISCLAIMER:

PROPERTY LINES AND STRUCTURES HAVE BEEN DIGITIZED FROM PREVIOUS PLAN SETS. CROWN CASTLE USA INC. HAS NOT COMPLETED A SITE SURVEY AND THEREFORE MAKES NO CLAIMS AS TO THE ACCURACY OF INFORMATION DEPICTED ON THIS SHEET.

T-Mobile

2323 DELGANY STREET  
DENVER, CO 80216

CROWN  
CASTLE

2055 S. STEARMAN DRIVE  
CHANDLER, AZ 85286

T-MOBILE SITE NUMBER:  
**DN01088A**

BU #: **825931**  
**MEISMAN**

7375 SOUTHMOOR DR  
FOUNTAIN, CO 80817

EXISTING 120'-0" MONOPOLE

ISSUED FOR:

REV	DATE	DRWN	DESCRIPTION	DES./QA
0	06/11/20	AE	CONSTRUCTION	RO/DG
1	09/08/20	JAS	CONSTRUCTION	DG
2	09/10/20	CJL	CONSTRUCTION	DG

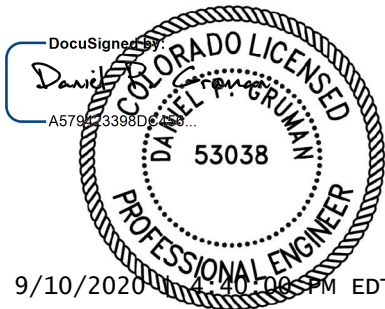

COM2044

IT IS A VIOLATION OF LAW FOR ANY PERSON, UNLESS THEY ARE ACTING UNDER THE DIRECTION OF A LICENSED PROFESSIONAL ENGINEER, TO ALTER THIS DOCUMENT.

SHEET NUMBER:

C-1.1

REVISION:

2

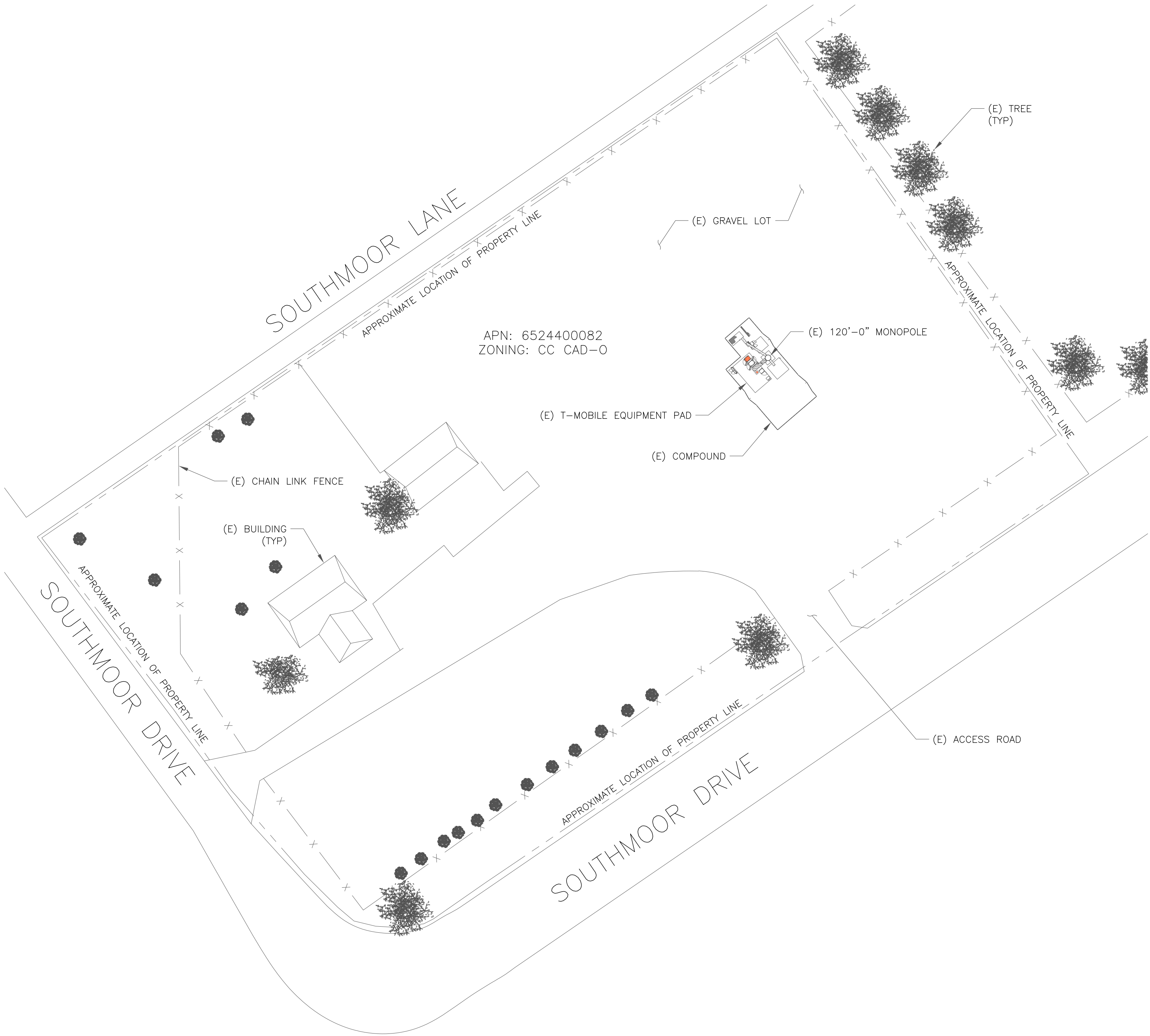

1 OVERALL SITE PLAN  
SCALE: 40' 20' 0 40' 1"=40'-0" (FULL SIZE) 1"=80'-0" (11x17)

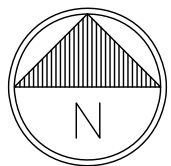

The parties responsible for this plan have familiarized themselves with all current accessibility criteria and specifications and the proposed plan reflects all site elements required by the applicable ADA design standards and guidelines as published by the United States Department of Justice. Approval of this plan by El Paso County does not assure compliance with the ADA or any regulations or guidelines enacted or promulgated under or with respect to such laws.

COM2044  
CC CAD-0  
TOWER REMOVAL AGREEMENT AL1014

NOTE:

THE PARTIES RESPONSIBLE FOR THIS PLAN HAVE FAMILIARIZED THEMSELVES WITH ALL CURRENT ACCESSIBILITY CRITERIA AND SPECIFICATIONS AND THE PROPOSED PLAN REFLECTS ALL SITE ELEMENTS REQUIRED BY THE APPLICABLE ADA DESIGN STANDARDS AND GUIDELINES AS PUBLISHED BY THE UNITED STATES DEPARTMENT OF JUSTICE. APPROVAL OF THIS PLAN BY EL PASO COUNTY DOES NOT ASSURE COMPLIANCE WITH THE ADA OR ANY REGULATIONS OR GUIDELINES ENACTED OR PROMULGATED UNDER OR WITH RESPECT TO SUCH LAWS.

ADD PCD FILE # COM2044

T-Mobile

2323 DELGANY STREET  
DENVER, CO 80216

CROWN  
CASTLE

2055 S. STEARMAN DRIVE  
CHANDLER, AZ 85286

T-MOBILE SITE NUMBER:  
DN01088A

BU #: 825931  
MEISMAN

7375 SOUTHMOOR DR  
FOUNTAIN, CO 80817

EXISTING 120'-0" MONOPOLE

ISSUED FOR:

REV	DATE	DRWN	DESCRIPTION	DES./QA
0	06/11/20	AE	CONSTRUCTION	RO/DG
1	09/08/20	JAS	CONSTRUCTION	DG
2	09/10/20	CJL	CONSTRUCTION	DG

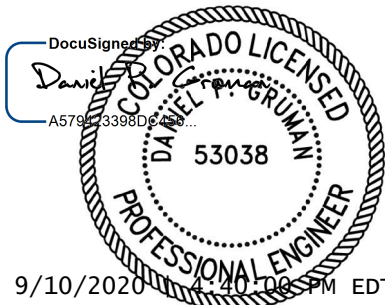

IT IS A VIOLATION OF LAW FOR ANY PERSON, UNLESS THEY ARE ACTING UNDER THE DIRECTION OF A LICENSED PROFESSIONAL ENGINEER, TO ALTER THIS DOCUMENT.

SHEET NUMBER:

C-1.2

REVISION:

2

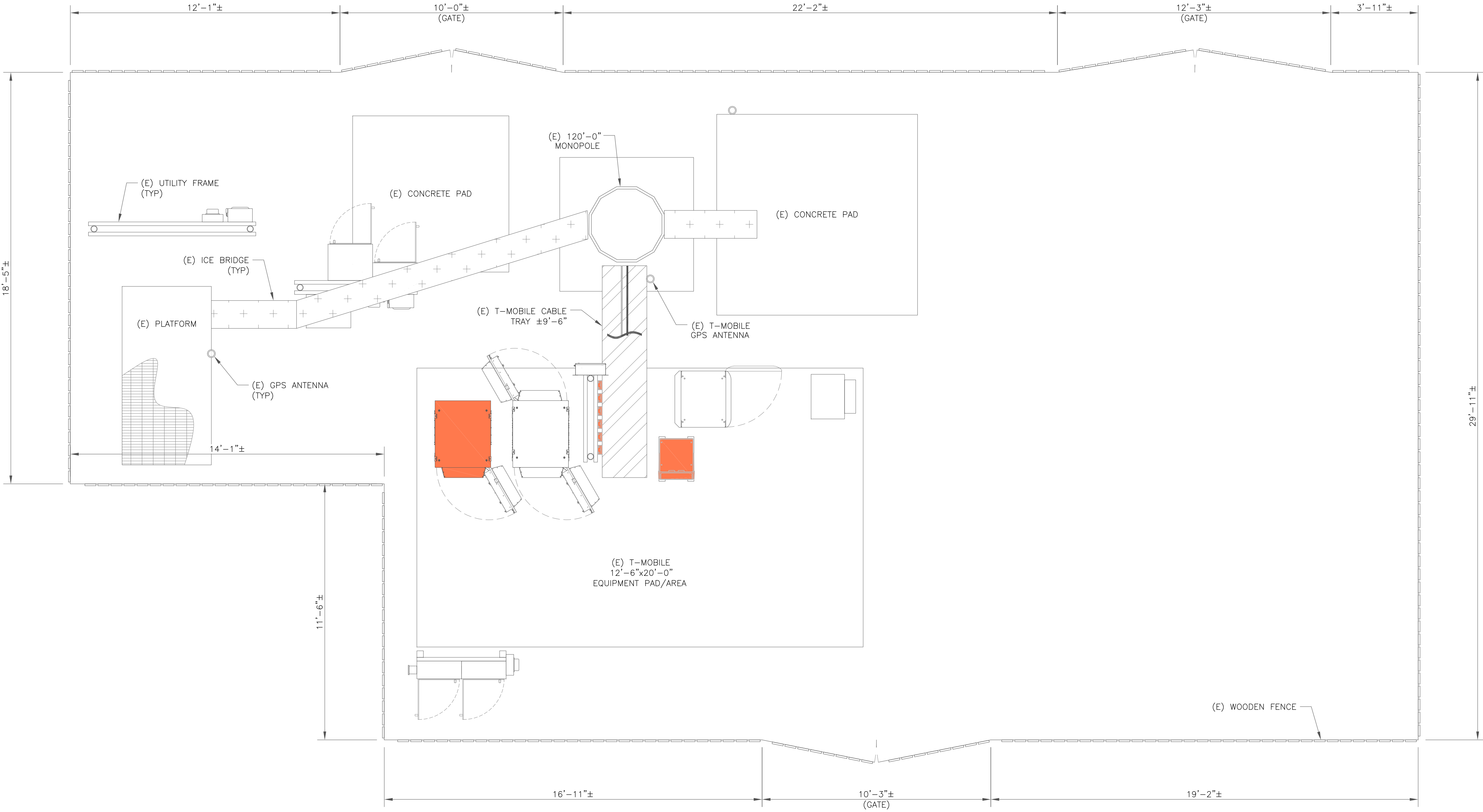

1 SITE PLAN

SCALE: 3/8"=1'-0" (FULL SIZE)  
3/16"=1'-0" (11x17)

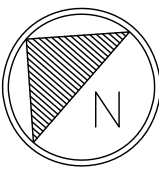



STRUCTURE W/ APPURTENANCE  
ELEV. = 124'-0"

HEIGHT OF STRUCTURE  
ELEV. = 120'-0"

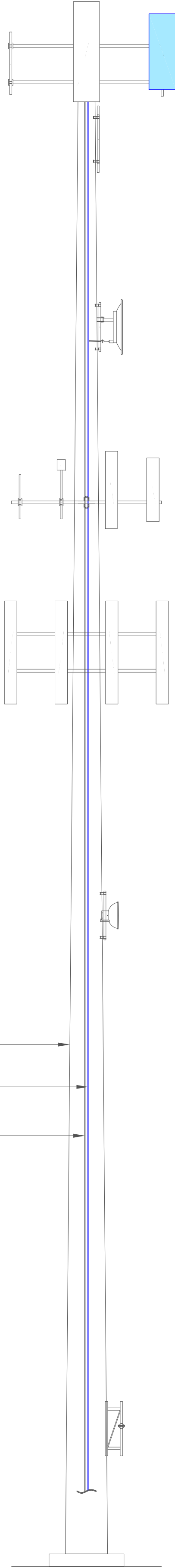

EXISTING T-MOBILE ACL  
ELEV. = 120'-0"

EXISTING MCL  
ELEV. = 113'-0"

EXISTING MCL  
ELEV. = 98'-0"

EXISTING MCL  
ELEV. = 84'-0"

EXISTING MCL  
ELEV. = 72'-0"

EXISTING T-MOBILE MCL  
ELEV. = 51'-0"

(E) 120'-0" MONOPOLE

(E) T-MOBILE FEEDLINE  
(1) HYBRID CABLE (1-4/5")

NEW T-MOBILE FEEDLINE  
(1) NOKIA - HCS 2.0 TRUNK (1-4/5")  
(150'-0" LONG)  
(ROUTED PER STRUCTURAL ANALYSIS)

EXISTING T-MOBILE MCL  
ELEV. = 10'-0"

1 FINAL ELEVATION  
SCALE: NOT TO SCALE

EQUIPMENT LEGEND:

EXISTING

TO BE RELOCATED/REMOVED

NEW

MOUNT ANALYSIS NOTES:

- THE DESIGN DEPICTED IN THESE DRAWINGS IS VALID WHEN ACCOMPANIED BY A CORRESPONDING PASSING MOUNT ANALYSIS.
- CONSTRUCTION MANAGER / GENERAL CONTRACTOR SHALL REVIEW THE MOUNT ANALYSIS FOR ANY CONDITIONS PRIOR TO INSTALLATION.
- ANY REQUIRED MOUNT MODIFICATION DESIGN OR MOUNT REPLACEMENT SHALL BE APPROVED BY EOR.

"LOOK UP" - CROWN CASTLE USA INC.  
SAFETY CLIMB REQUIREMENT:

THE INTEGRITY OF THE SAFETY CLIMB AND ALL COMPONENTS OF THE CLIMBING FACILITY SHALL BE CONSIDERED DURING ALL STAGES OF DESIGN, INSTALLATION, AND INSPECTION. TOWER MODIFICATION, MOUNT REINFORCEMENTS, AND/OR EQUIPMENT INSTALLATIONS SHALL NOT COMPROMISE THE INTEGRITY OR FUNCTIONAL USE OF THE SAFETY CLIMB OR ANY COMPONENTS OF THE CLIMBING FACILITY ON THE STRUCTURE. THIS SHALL INCLUDE, BUT NOT BE LIMITED TO: PINCHING OF THE WIRE ROPE, BENDING OF THE WIRE ROPE FROM ITS SUPPORTS, DIRECT CONTACT OR CLOSE PROXIMITY TO THE WIRE ROPE WHICH MAY CAUSE FRICTIONAL WEAR, IMPACT TO THE ANCHORAGE POINTS IN ANY WAY, OR TO IMPEDE/BLOCK ITS INTENDED USE. ANY COMPROMISED SAFETY CLIMB, INCLUDING EXISTING CONDITIONS MUST BE TAGGED OUT AND REPORTED TO YOUR CROWN CASTLE USA INC. POC OR CALL THE NOC TO GENERATE A SAFETY CLIMB MAINTENANCE AND CONTRACTOR NOTICE TICKET.

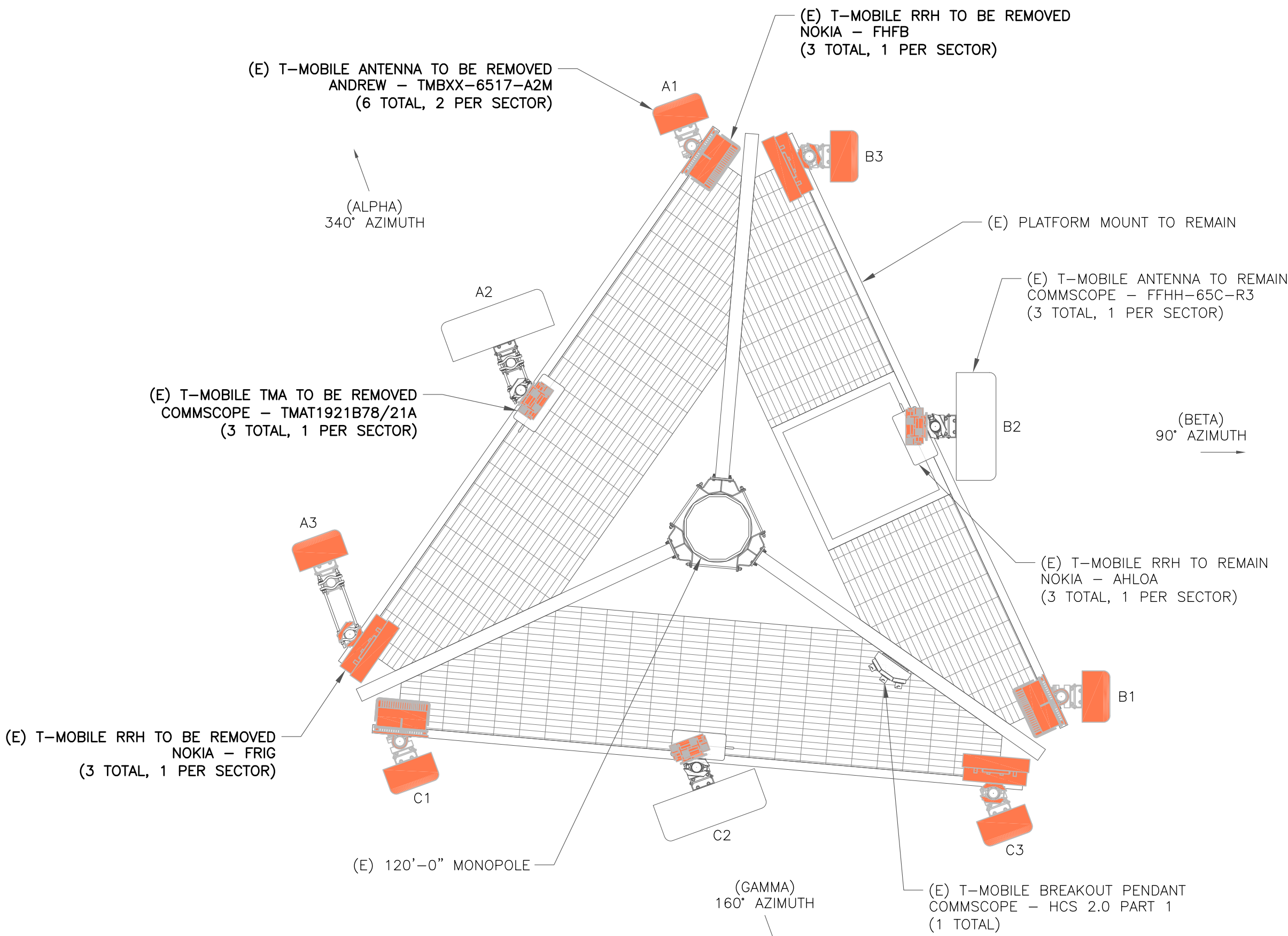

2 EXISTING ANTENNA PLAN  
SCALE: NOT TO SCALE

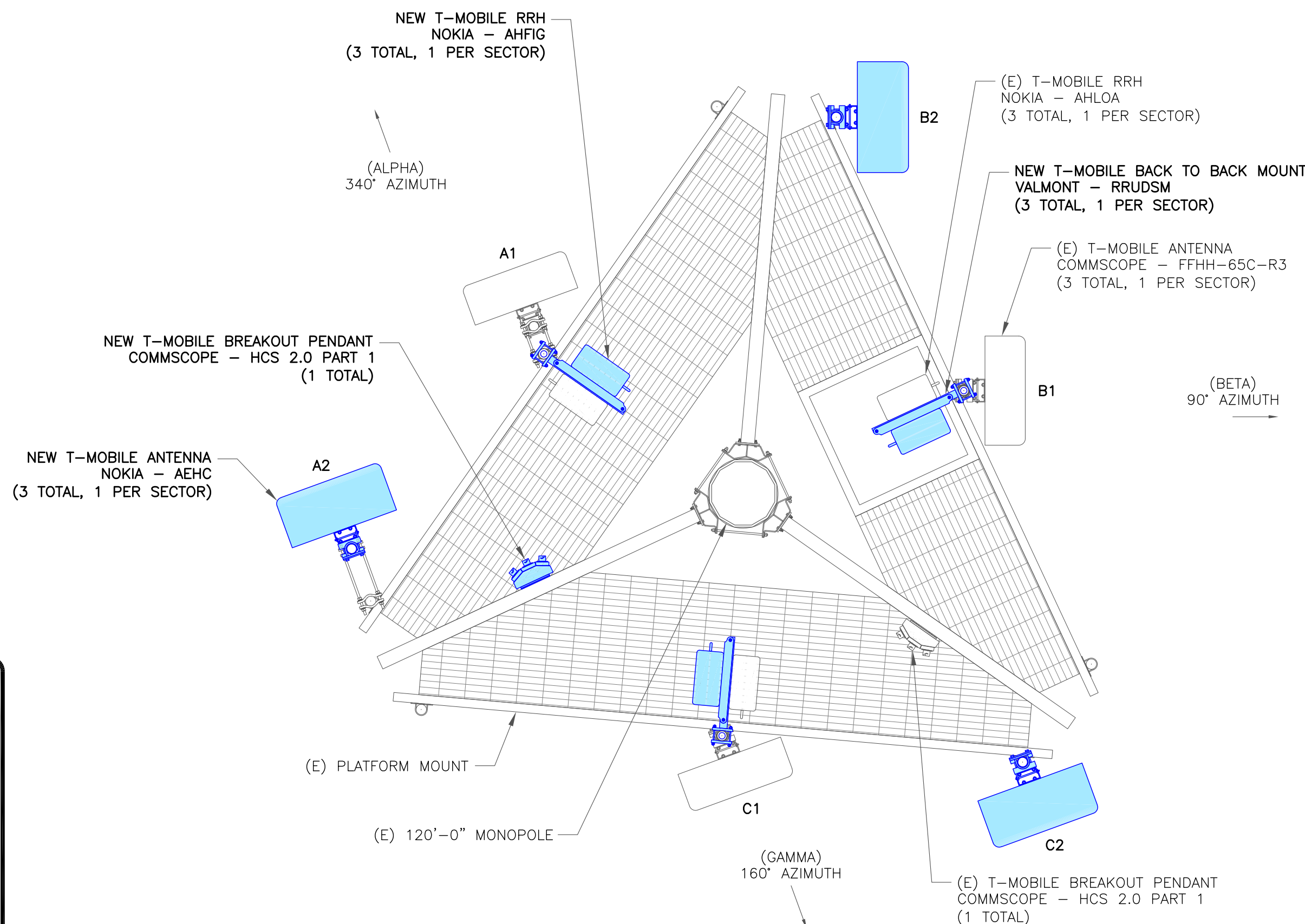

3 FINAL ANTENNA PLAN  
SCALE: NOT TO SCALE

T-Mobile

2323 DELGANY STREET  
DENVER, CO 80216

CROWN  
CASTLE

2055 S. STEARMAN DRIVE  
CHANDLER, AZ 85286

T-MOBILE SITE NUMBER:  
**DN01088A**

BU #: **825931**  
**MEISMAN**

7375 SOUTHMOOR DR  
FOUNTAIN, CO 80817

EXISTING 120'-0" MONOPOLE

ISSUED FOR:

REV	DATE	DRWN	DESCRIPTION	DES./QA
0	06/11/20	AE	CONSTRUCTION	RO/DG

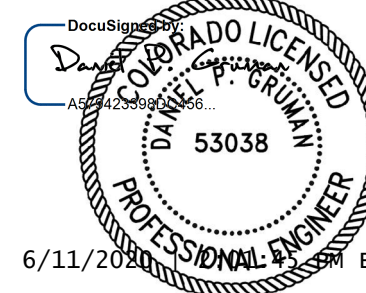

IT IS A VIOLATION OF LAW FOR ANY PERSON,  
UNLESS THEY ARE ACTING UNDER THE DIRECTION  
OF A LICENSED PROFESSIONAL ENGINEER,  
TO ALTER THIS DOCUMENT.

SHEET NUMBER:

C-2

REVISION:

0