

AVANCE 3:36:39 PM P:\PWAPPD\MA001\NorthCentral\Omaha\Documents\200716\00000000260510\6_0_CAD_BIM\6.2_Work_In_Progress\Environmental\Drawings_MAschool - SWMP\SchoolAccess SWMP_Cover Sheet.dgn

MONUMENT ACADEMY RECIRCULATION PLANS

STORMWATER MANAGEMENT PLAN (SWMP)

MONUMENT ACADEMY RECIRCULATION PLAN FRONT AND BACK OF SCHOOL ACCESS MONUMENT, EL PASO COUNTY, COLORADO

Applicant (Owner/ Designated Operator)	Name	
	Company	
	Address	
	Phone / e-mail	

SWMP Preparer	Name	Anessa Vance
	Company	HDR
	Address	5555 Tech Center Dr, Ste 310
	Address	Colorado Springs, CO 80919
	Phone / e-mail	719-272-8800 / anessa.vance@hdrinc.com

Qualified Stormwater Manager	Name	
	Company	
	Address	
	Phone / e-mail	

Contractor	Name	
	Company	
	Address	
	Phone / e-mail	

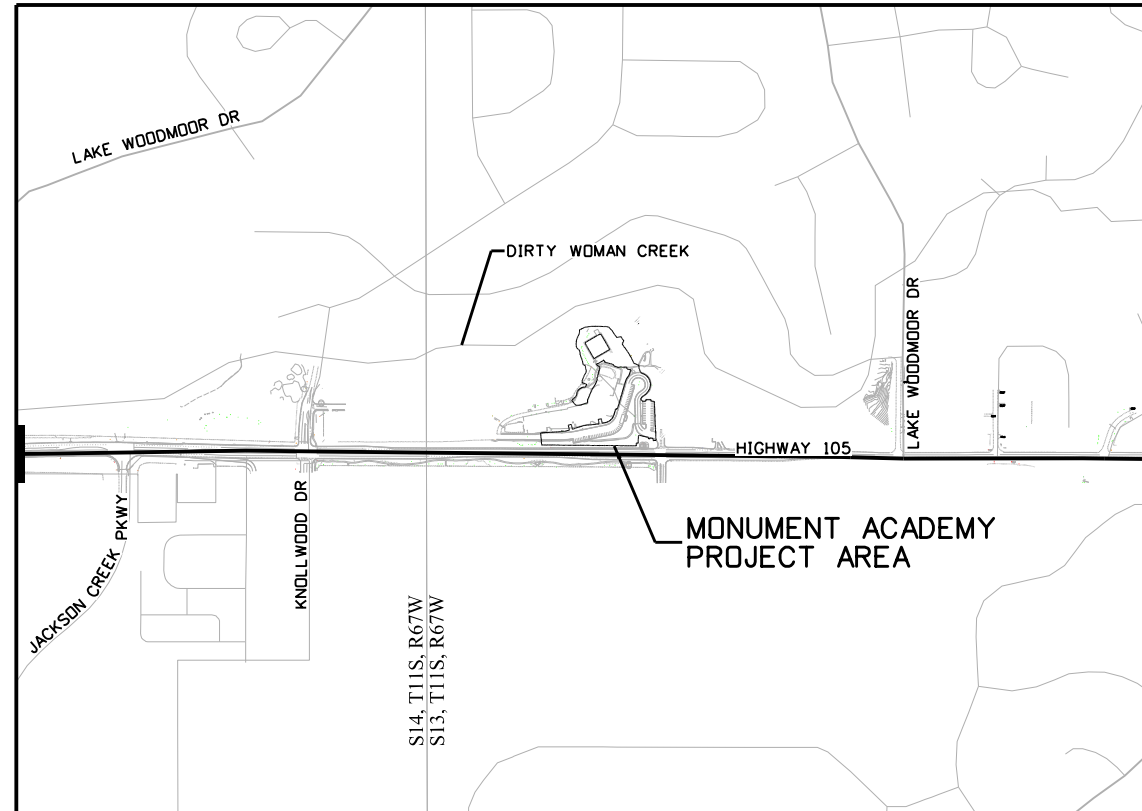

PROJECT LOCATION MAP

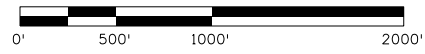

Index of Sheets		
Sheet Number(s)	Title	Subset / # of Sheets
	SWMP Cover	SWMP / 1 of 9
	Table of Contents	SWMP / 2 of 9
	Affidavits	SWMP / 2 of 9
	SWMP Notes	SWMP / 3 - 8 of 9
	El Paso County GEC Notes	SWMP / 9 of 9
	Site Maps	SWMP Map / 1-6 of 6
	SWMP CM Details	SWMP Det / 1-12 of 12

Print Date: 6/7/2022
File Name: SchoolAccess SWMP_Cover Sheet.dgn
Horiz. Scale: 1:1000 Vert. Scale: None
HDR 5555 TECH CENTER DRIVE, SUITE 310 COLORADO SPRINGS, CO 80919 PHONE: 719-272-8800

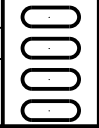

Sheet Revisions		
Date:	Comments	Init.



As Constructed
No Revisions:
Revised:
Void:

MONUMENT ACADEMY SWMP / EROSION CONTROL			
Designer:	M. CHAVEZ	Structure Numbers	
Detailer:	M. CHAVEZ	Structure Numbers	
Sheet Subset:	SWMP	Subset Sheets:	1 of 9

Project No./Code
19734
STA 105A-014
Sheet Number 56 of 82

AVANCE 3:36:45 PM P:\P\WAPPD\MA001\NorthCentral_Dmaha\Documents\200716\000000000260510\6.0_CAD_BIM\6.2_Work_In_Progress\Environmental\Drawings\MAschool - SWMP\School Access SWMP_NOTES.dgn

TABLE OF CONTENTS

SECTION	SHEET NUMBER
AFFIDAVITS	_____
STORMWATER MANAGEMENT PLAN NOTES	_____
1. SITE DESCRIPTION	_____
2. SITE MAP COMPONENTS	_____
3. QUALIFIED STORMWATER MANAGERS	_____
4. STORMWATER MANAGEMENT CONTROLS	_____
5. DURING CONSTRUCTION	_____
6. INSPECTIONS	_____
7. MAINTENANCE	_____
8. RECORD KEEPING	_____
9. INTERIM, PERMANENT STABILIZATION	_____
10. PRIOR TO FINAL ACCEPTANCE	_____
11. NARRATIVES	_____
12. TABULATION OF QUANTITIES	_____
13. BIOLOGICAL IMPACTS AND DEWATERING	_____
14. NOTES	_____
EL PASO COUNTY GRADING AND EROSION CONTROL NOTES	_____
SWMP SITE MAPS - INITIAL	_____
SWMP SITE MAPS - INTERIM	_____
SWMP SITE MAPS - FINAL	_____
SWMP CONTROL MEASURE DETAILS	_____

DESIGN ENGINEER'S STATEMENT:

THIS GRADING AND EROSION CONTROL PLAN WAS PREPARED UNDER MY DIRECTION AND SUPERVISION AND IS CORRECT TO THE BEST OF MY KNOWLEDGE AND BELIEF. SAID PLAN HAS BEEN PREPARED ACCORDING TO THE CRITERIA ESTABLISHED BY THE COUNTY FOR GRADING AND EROSION CONTROL PLANS. I ACCEPT RESPONSIBILITY FOR ANY LIABILITY CAUSED BY ANY NEGLIGENT ACTS, ERRORS OR OMISSIONS ON MY PART IN PREPARING THIS PLAN.

Elizabeth V. Staten
 ELIZABETH V. STATEN, P.E. # 38974

6/7/2022

DATE

OWNER/ DEVELOPER'S STATEMENT:

I, THE OWNER/DEVELOPER HAVE READ AND WILL COMPLY WITH THE REQUIREMENTS OF THE GRADING AND EROSION CONTROL PLAN.

NAME / TITLE:

DATE

BUSINESS NAME:

ADDRESS:

EL PASO COUNTY:

COUNTY PLAN REVIEW IS PROVIDED ONLY FOR GENERAL CONFORMANCE WITH COUNTY DESIGN CRITERIA. THE COUNTY IS NOT RESPONSIBLE FOR THE ACCURACY AND ADEQUACY OF THE DESIGN, DIMENSIONS, AND/ OR ELEVATIONS WHICH SHALL BE CONFIRMED AT THE JOB SITE. THE COUNTY THROUGH THE APPROVAL OF THIS DOCUMENT ASSUMES NO RESPONSIBILITY FOR COMPLETENESS AND/ OR ACCURACY OF THIS DOCUMENT.

FILED IN ACCORDANCE WITH THE REQUIREMENTS OF THE EL PASO COUNTY LAND DEVELOPMENT CODE, DRAINAGE CRITERIA MANUAL, VOLUMES 1 AND 2, AND ENGINEERING CRITERIA MANUAL AS AMENDED.

IN ACCORDANCE WITH ECM SECTION 1.12, THESE CONSTRUCTION DOCUMENTS WILL BE VALID FOR CONSTRUCTION FOR A PERIOD OF 2 YEARS FROM THE DATE SIGNED BY THE EL PASO COUNTY ENGINEER. IF CONSTRUCTION HAS NOT STARTED WITHIN THOSE 2 YEARS, THE PLANS WILL NEED TO BE RESUBMITTED FOR APPROVAL, INCLUDING PAYMENT OF REVIEW FEES AT THE PLANNING AND COMMUNITY DEVELOPMENT DIRECTORS DISCRETION.

_____ DATE
 COUNTY ENGINEER / ECM ADMINISTRATOR

Print Date: 6/7/2022
 File Name: School Access SWMP_NOTES.dgn
 Horiz. Scale: None Vert. Scale: None
 5555 TECH CENTER DRIVE, SUITE 310
 COLORADO SPRINGS, CO 80919 PHONE: 719-272-8800

Sheet Revisions		
Date:	Comments	Init.



As Constructed
No Revisions:
Revised:
Void:

MONUMENT ACADEMY SWMP / EROSION CONTROL NOTES			
Designer:	M. CHAVEZ	Structure Numbers	
Detailer:	M. CHAVEZ		
Sheet Subset:	SWMP	Subset Sheets:	2 of 9

Project No./Code
19734
STA 105A-014
Sheet Number 57 of 82

AVANCE 3:36:51 PM p:\PWP\PPDMA001\NorthCentral_Dmoha\Documents\200716\000000000260510\6.0_CAD_BIM\6.2_Work_In_Progress\Environmental\Drawings_MASchool - SWMP_School Access SWMP_CDDT_TEMPO1.dgn



STORMWATER MANAGEMENT PLAN NOTES

All references to specification sections, subsections, and definitions are for CDOT Road and Bridge Construction Manual (2021).

1. SITE DESCRIPTION

The Contractor shall comply with all contractual requirements, and all requirements associated with the CDPS-SCP on this project. The SWMP Administrator for Construction shall update the SWMP to reflect current project site conditions.

- A. PROJECT SITE LOCATION:
Location or address of construction office: Monument Academy is located in S13, T11S, R67W just outside the limits of the Town of Monument, CO. The project is located north of Highway 105, and east of Knollwood Drive at 1150 Village Ridge Point, Monument, CO.
- B. PROJECT SITE DESCRIPTION: This project is for the addition of new private internal roads to improve circulation of traffic within the school property. It also includes modular block walls, and storm system extensions. Construction activities include erosion control, and re-establishing vegetation.
- C. PROPOSED SCHEDULE FOR SEQUENCE FOR MAJOR CONSTRUCTION ACTIVITIES: This project will be constructed in two separate phases with the back of the school private road being constructed with the first phase during the summer of 2022, and the front of school private road being constructed with the second phase during the summer of 2023. The back of school first phase shall include installation of initial erosion control measures, clearing and grubbing, drainage, wall construction, roadway construction, site improvements, striping, signing, landscaping and permanent stabilization. The front of school second phase shall include installation of initial erosion control measures, clearing and grubbing, drainage, roadway construction, site improvements, striping, signing, landscaping and permanent stabilization.
- D. ACRES OF DISTURBANCE:
1. Total area of construction site (LOC (PERMITTED AREA)): 3.50 acres
2. Total area of proposed disturbance (LDA): 1.52 acres
3. Total area of seeding: 0.68 acres
- E. EXISTING SOIL DATA: Soil data for the project site is obtained from the USDA NRCS Soil Survey. Reported existing soils are in Hydrologic Soil groups B and D. Floodplain and riparian meadow areas are expected to be Alamosa loams, while upland areas and hillsides are expected to be Tomah-Crowfoot loamy sands. Each of these has slight to moderate erosion potential and may impact both the existing grades and contribute to polluted stormwater runoff flow.

F. EXISTING VEGETATION, INCLUDING PERCENT OF VEGETATIVE COVER: The SWMP Administrator for Construction shall document existing vegetation where all work will be occurring.

Pre-Construction Date of survey: _____ Percent Existing Vegetative Cover: _____
Description of existing vegetation:
Method for determining percent vegetative cover:

Include a map or table showing locations, photos documenting pre-Construction vegetative cover, and methodology used to determine existing vegetative cover to SWMP tab 17:

Post-Construction Date of survey: _____ Percent Vegetative Cover: _____
Description of vegetation:
Date of CDPS-SCP Closure: _____

The method used to determine pre-construction percent cover shall be used to determine post construction percent cover.
Include map or table showing transect locations, photos documenting post-Construction vegetative cover, and methodology used to determine existing vegetative cover in SWMP Notebook.

G. POTENTIAL POLLUTANTS SOURCES: Refer to Potential Pollutant Sources in SWMP Section 4A. The SWMP Administrator for Construction shall prepare a list of all potential pollutants and their locations in accordance with subsection 107.25.

H. RECEIVING WATER:

- 1. Outfall locations: See SWMP Site Maps for existing and proposed outfall locations. Stormwater system for the project is privately owned and not connected to a municipal storm sewer system. All discharges outfall overland to Dirty Woman Creek.
- 2. Names of immediate receiving water(s) on site: Dirty Woman Creek is located adjacent to the project site and is the receiving water for the entire site.
- 3. Ultimate receiving water(s): Dirty Woman Creek
- 4. Description of all stream crossings located within the Construction Site Boundary: No streams cross the project area.

Location	Stream Name	Description Of Any Disturbed Upland Areas
n/a		

I. ALLOWABLE NON-STORMWATER DISCHARGES:

Discharge Description	Site Map #	Method Statement (Location)
Uncontaminated Springs	t.b.d.	
Concrete Washout Water (in-ground washout structure)#	t.b.d.	
Landscape Irrigation Return Flows	t.b.d.	
Discharges from Diversions of State Waters	t.b.d.	
Emergency Fire Fighting	t.b.d.	

#Concrete washout water associated with the washing of concrete tools and concrete mixer chutes can be discharged to the ground if site is managed accordingly to prevent the water from leaving the site as surface runoff or reaching receiving waters.

J. DESCRIPTION OF DRAINAGE PATTERNS FROM THE SITE: Dirty Woman Creek is located adjacent to the project site and is the receiving water for the entire site. The site drains typically from southeast to northwest with the private storm system outfalls discharging to the fields and floodplains between the project site and Dirty Woman Creek.

K. ALTERNATIVE DIVERSION CRITERIA: When applicable, The Contractor is to provide a method statement based on data provided by the Hydraulic Engineer. The alternative diversion must be approved by CDPHE's Water Quality Control Division prior to implementation. The diversion method must be designate to minimize the discharge of pollutants and prevent the potential for pollution or degradation to state waters as a result of the diverted flow through the diversion structure. In addition, the alternative diversion method must minimize the discharge of pollutants throughout the installation, implementation and removal of the diversion.]

L. ALTERNATIVE TEMPORARY STABILIZATION SCHEDULE: [If applicable, provide a description of the alternative temporary stabilization schedule. If temporary stabilization exceeds the 14-day schedule, then the SWMP must document the constraints necessitating the alternative schedule, provide the alternative schedule, and identify all the locations where the alternative schedule is applicable on the site map.]

2. SITE MAP COMPONENTS:

Pre-construction

- A. PROJECT CONSTRUCTION POTENTIAL SITE BOUNDARIES: See SWMP Site Maps
- B. FLOW ARROWS THAT DEPICT STORMWATER FLOW DIRECTIONS ON-SITE, RUN-ON AND RUNOFF DIRECTION: See SWMP Site Maps
- C. ALL AREAS OF GROUND SURFACE DISTURBANCE: See SWMP Site Maps
- D. AREAS OF CUT AND FILL: See SWMP Site Maps



Print Date: 6/7/2022	
File Name: School Access SWMP_CDDT_TEMPO1.dgn	
Horiz. Scale: None	Vert. Scale: None
5555 TECH CENTER DRIVE, SUITE 310 COLORADO SPRINGS, CO 80919 PHONE: 719-272-8800	

Sheet Revisions		
Date:	Comments	Init.



As Constructed
No Revisions:
Revised:
Void:

MONUMENT ACADEMY SWMP / EROSION CONTROL NOTES			
Designer:	M. CHAVEZ	Structure Numbers	
Detailer:	M. CHAVEZ	Subset Sheets:	3 of 9
Sheet Subset:	SWMP		

Project No./Code
19734
STA 105A-014
Sheet Number 58 of 82



E. AREAS USED FOR STORING AND STOCKPILING OF MATERIALS, STAGING AREAS (field trailer, fueling, etc.) and LOCATIONS OF ALL WASTE ACCUMULATION and BATCH PLANTS INCLUDING MASONRY MIXING STATIONS: See SWMP Site Maps. Project does not anticipate utilizing batch plants.

F. LOCATION OF ALL STRUCTURAL CONTROL MEASURES IDENTIFIED IN THE SWMP: See SWMP Site Maps

G. LOCATION OF NON-STRUCTURAL CONTROL MEASURES AS APPLICABLE IN THE SWMP: See SWMP Site Maps

H. SPRINGS, STREAMS, WETLANDS, DIVERSIONS, AND OTHER STATE WATERS, INCLUDING AREAS THAT REQUIRE PRE-EXISTING VEGETATION BE MAINTAINED WITHIN 50 FEET OF A RECEIVING WATER: See SWMP Site Maps

I. LOCATIONS OF ALL STREAM CROSSING LOCATED WITHIN THE CONSTRUCTION SITE BOUNDARY: See SWMP Site Maps. No streams cross the project area.

J. PROTECTION OF TREES, SHRUBS, SENSITIVE HABITAT, AND CULTURAL RESOURCES: See SWMP Site Maps

K. LOCATIONS WHERE ALTERNATIVE TEMPORARY STABILIZATION SCHEDULES APPLY: _____

3. QUALIFIED STORMWATER MANAGERS:

A. SWMP ADMINISTRATOR FOR DESIGN: CDOT Certified Individual responsible for developing SWMP Plan Sheets and SWMP Site Maps during the design phase.

Name/Title	Contact Information	CDOT Certification #
Anessa Vance Drainage Designer	(405) 301-9386 anessa.vance@hdrinc.com	4F847EC5

B. SWMP ADMINISTRATOR FOR CONSTRUCTION: (As defined in Section 208) The Contractor shall designate a SWMP Administrator for Construction upon accepting co-permittee of the permit. The SWMP Administrator for Construction shall become the operator for the SWMP and assume responsibility for all design changes to the SWMP implementation and maintenance in accordance to 208.03, the SWMP shall remain the property of CDOT. The SWMP Administrator for Construction shall be responsible for implementing, maintaining, and revising SWMP, including the title and contact information. The activities and responsibilities of the SWMP Administrator for Construction shall address all aspects of the project's SWMP. (Update the information below for each new SWMP Administrator for Construction) (A copy of TECS Certification must be included in the SWMP.)

Name/Title	Contact Information (phone & email)	Certification #	Start Date	Engineer Approval

C. EROSION CONTROL INSPECTOR: (As defined in Section 208) The Contractor may designate an Erosion Control Inspector. The Erosion Control Inspector shall complete duties in accordance with subsection 208.03 (c) (Copy of TECS Certification must also be included in the SWMP.)

Name/Title	Contact Information (phone & email)	TECS Certification #	Start Date	Engineer Approval

4. STORMWATER MANAGEMENT CONTROLS FOR FIRST CONSTRUCTION ACTIVITIES

THE CONTRACTOR SHALL PERFORM THE FOLLOWING:

A. POTENTIAL POLLUTANT SOURCES:

Evaluate, identify, locate, and describe all potential sources of pollutants at the site in accordance with subsection 107.25, CDPS-SCP and place in the SWMP. All control measures related to potential pollutants shall be shown on the SWMP Site Map by the Contractor's SWMP Administrator for Construction.

B. OFFSITE DRAINAGE (RUN ON WATER):

Describe and record control measures on the SWMP Site Map that have been implemented to address off site run-on water in accordance with subsection 208.03.

C. VEHICLE TRACKING CONTROL:

Control measures shall be implemented in accordance with subsection 208.04.

D. PERIMETER CONTROL:

1. Perimeter control shall be established as the first item on the SWMP to prevent the potential for pollutants leaving the construction site boundaries, entering the stormwater drainage system, or discharging to state waters. Perimeter control shall be in accordance with subsection 208.04
2. Perimeter control may consist of berms, silt fence, erosion logs, existing landforms, or other control measures as approved.

5. DURING CONSTRUCTION

RESPONSIBILITIES OF THE SWMP ADMINISTRATOR FOR CONSTRUCTION: Considered a "living document", the SWMP is continuously reviewed and modified throughout the construction phases as a part of the overall process of evaluating and managing stormwater quality issues at the site. During construction, SWMP Administrator for Construction shall add, update, or amend the items A-G below as needed in accordance with subsection 208.03, and/or when there is a change in design, construction, O&M of the site which would require the implementation of new or revised control measures, or if the control measure proves to be ineffective in achieving the general objective of controlling pollutants in stormwater discharges associated with construction activity, or when control measures are no longer necessary and are removed.

During construction, indicate how items that were not addressed during design are being handled in construction. If items are covered in other sections of the SWMP, indicate below what section the discussion takes place.

A. MATERIALS HANDLING AND SPILL PREVENTION AND RESPONSE PLAN: prior to construction commencing the Contractor shall submit a Spill Response Plan, see subsection 208.06. Materials handling shall be in accordance with subsection 208.06.

B. OTHER CDPS PERMITS: List applicable CDPS permits associated with the permitted site and activities.

C. STOCKPILE MANAGEMENT: Shall be done in accordance with subsections 107.25 and 208.07

D. CONCRETE WASHOUT: Concrete washout water or waste from field laboratories and paving equipment shall be contained in accordance with subsection 208.05.

E. SAW CUTTING: Shall be done in accordance with subsections 107.25, 208.04, 208.05

F. STREET SWEEPING: Shall be done in accordance with subsection 208.04

G. TOILETS: Portable toilets will be located a minimum of 10 feet from stormwater inlets and 50 feet from state waters. They will be secured at all four corners to prevent overturning and cleaned on a weekly basis. They will be inspected daily for spills.

6. INSPECTIONS

- A. Water Quality Inspections shall be in accordance with subsection 208.03(c).
- B. Permanent Stabilization Inspections shall be in accordance with subsections 207.03 and 212.05.

7. CONTROL MEASURE MAINTENANCE

Maintenance shall be in accordance with subsection 208.04(f).

8. RECORD KEEPING

Records shall be kept in accordance with subsection 208.03(d).



Print Date: 6/7/2022		Sheet Revisions				As Constructed No Revisions: Revised: Void:	MONUMENT ACADEMY SWMP/EROSION CONTROL NOTES Designer: M.CHAVEZ Detailer: M.CHAVEZ Sheet Subset: SWNOTES		Project No./Code	
File Name: SchoolAccess SWMP_CDDT_TEMPO2.dgn		Date:	Comments	Init.					19734	
Horiz. Scale: None Vert. Scale: None									STA 105A-014	
5555 TECH CENTER DRIVE, SUITE 310 COLORADO SPRINGS, CO 80919 PHONE: 719-272-8800						Structure Numbers	Subset Sheets: 2 of 7	Sheet Number	59 of 82	



9. INTERIM, PERMANENT STABILIZATION and LONG TERM STORMWATER MANAGEMENT

The Contractor shall comply with all interim stabilization and permanent stabilization requirements in accordance with subsection 208.04(e). Final vegetative cover shall be at least 70% of pre-disturbed levels.

A. **SEEDING PLAN:** The following seed mix(es) and rates and seeding method as shown on the Permanent Stabilization Site Maps shall be used:

SEEDING (NATIVE) Drill

COMMON NAME	BOTANICAL NAME	LBS. PLS PER ACRE
Sideoats grama	<i>Bouteloua curtipendula</i> var. <i>Vaughn</i>	2.0
Blue grama	<i>Bouteloua gracilis</i> var. <i>Hachita</i>	1.5
Little bluestem	<i>Schizachyrium scoparium</i> var. <i>Pastura</i>	3.0
Western wheatgrass	<i>Pascopyrum smithii</i> var. <i>Arriba</i>	5.0
Green needlegrass	<i>Stipa viridula</i>	2.0
Junegrass	<i>Koeleria macrantha</i>	0.3
Indiangrass	<i>Sorghastrum nutans</i> var. <i>Holt</i>	3.0
Switch grass	<i>Panicum virgatum</i> v. <i>Nebraska 28</i>	2.0
Smooth aster	<i>Symphotrichum laeve</i>	0.1
Purple prairie clover	<i>Dalea purpurea</i>	0.5
Blanketflower	<i>Gaillardia aristata</i>	1.0
Blue flax	<i>Linum lewisii</i>	1.0
Woods' rose	<i>Rosa woodsii</i>	1.0
Rabbitbrush	<i>Ericameria nauseosa</i>	0.1
Threelobe sumac	<i>Rhus trilobata</i>	0.5
Snowberry	<i>Symphoricarpos albus</i>	0.5
Chokecherry	<i>Prunus virginiana</i>	0.5
Winter wheat (sterile)	<i>Triticum aestivum</i>	3.0
Common oat (sterile)	<i>Avena sativa</i>	3.0
Total		30.0

SEEDING (WETLANDS) Broadcast

COMMON NAME	BOTANICAL NAME	PERCENT OF MIX	LBS. PLS PER ACRE
Arctic Rush	<i>Juncus arcticus</i>	15	0.05
Big bluestem	<i>Andropogon gerardii</i>	10	2.5
Canada wildrye	<i>Elymus canadensis</i>	10	3.0
Common spikerush	<i>Eleocharis palustris</i>	10	0.6
Softstem bulrush	<i>Schoenoplectus tabernaemontani</i>	10	0.6
Switchgrass	<i>Panicum virgatum</i>	10	1.0
Water sedge	<i>Carex aquatilis</i>	20	1.5
Western wheatgrass	<i>Pascopyrum smithii</i>	10	3.0
Showy milkweed	<i>Asclepias speciosa</i>	5	2.5
Total		100	14.75

B. **SEEDING APPLICATION METHOD:** The following seeding methods shall be used for all areas shown on the Permanent Stabilization Site Maps. Soil compaction shall be minimized for areas where permanent stabilization will be achieved through vegetative cover.

SEEDING METHOD (subsection 212.05)	ACRE
Seeding (Native) Drill, CDOT Pay Item 212-00706	0.63
Seeding (Wetland) Broadcast, CDOT Pay Item 212-00711	0.05
TOTAL	0.68

C. **SOIL STABILIZATION METHODS:** Minimum soil stabilization methods (attached mulch) for all disturbances to receive seeding.

- Apply certified weed free hay or certified weed free straw and mechanically crimp into the soil in combination with natural mulch tackifier in accordance with Section 213.

- Install Soil Retention Blankets in accordance with Standard Plan M-216-1 and Section 216.

D. **SPECIAL REQUIREMENTS:**

- Soil amendments, seedbed preparation, and permanent stabilization mulching shall be accomplished within four working days of placing the topsoil on the de-compacted civil subgrades. If placed topsoil is not mulched with permanent stabilization mulch within four working days, the Contractor shall complete interim stabilization methods in accordance with subsection 208.04(e) at no additional cost to the Department.
- Complete permanent stabilization mulching within 24 hours of hydraulic application of native seed.
- The Contractor shall submit a proposed Permanent Stabilization Phasing Plan to the Engineer for approval showing how implementation of SWMP Permanent Stabilization Plans will minimize damage to seeded areas.

E. **SOIL AMENDMENT REQUIREMENTS:** Minimum amendment material requirements for all disturbances to receive seeding.

0.63 Total Acres of Seeding (Native) Drill

Seeding (Native) Drill Pay Item 212-00706	Pay Item	Description	Amount/Acre	Units	Total For This Method
	212-00700	Organic Fertilizer	600	Pounds	378
	212-00701	Compost (Mechanically Applied)	65	CY	41
	212-00703	Humate	200	Pounds	126
	212-00704	Mycorrhizae	0	Pounds	0
	212-00705	Elemental Sulfur	0	Pounds	0

0.05 Total Acres of Seeding (Wetland) Broadcast

Seeding (Wetland) Broadcast Pay Item 212-00711	Pay Item	Description	Amount/Acre	Units	Total For This Method
	n/a	n/a	n/a	n/a	n/a
Soil amendments are not anticipated to be required for wetland seeding. Existing wetland topsoils shall be salvaged by excavating up to 12" depth of topsoil and stockpiling the material in an approved area and protected from sediment transport and nutrient leaching. Storage time within the stockpile shall be as short as possible.					

F. **RESEEDING OPERATIONS/CORRECTIVE STABILIZATION:**

Prior to partial acceptance.

- All seeded areas shall be reviewed during the 7-day inspections by the SWMP Administrator for Construction and or Erosion Control Inspector for bare soils caused by surface or wind erosion. Bare areas caused by surface or gully erosion, blown away mulch, etc. shall be re-graded, seeded, and have the designated mulching applied as necessary, at no additional cost to the project.
- The Contractor shall maintain seeding/mulch/tackifier/blanket/TRM, mow to control weeds or apply herbicide to control weeds in the seeded areas until Partial Acceptance of the stormwater construction work.

10. PRIOR TO PROJECT FINAL ACCEPTANCE

- When directed by the Engineer, removal and disposal of temporary control measures shall be included in the cost of work.
- At the end of the project, all ditch checks shall consist of either temporary erosion logs (or equivalent) or permanent riprap.
- Refer to Specification 208.10 for Items to be completed prior to requesting partial acceptance of water quality work.



Print Date: 6/7/2022	Sheet Revisions				As Constructed	MONUMENT ACADEMY SWMP/EROSION CONTROL NOTES			Project No./Code	
File Name: SchoolAccess SWMP_CDDT TEMPO3.dgn	Date:	Comments	Init.			No Revisions:	19734			STA 105A-014
Horiz. Scale: None Vert. Scale: None					Revised:	Designer: M.CHAVEZ	Structure Numbers:			
					Void:	Detailer: M.CHAVEZ	Sheet Subst: SWNOTES	Subst Sheets: 3 of 7	Sheet Number 60 of 82	
5555 TECH CENTER DRIVE, SUITE 310 COLORADO SPRINGS, CO 80919 PHONE: 719-272-8800										



Know what's below.
Call before you dig.

11. NARRATIVES

Control Measure Matrixes During Construction:

- Control measure narratives have been included for the CDOT Standard Specifications and Standard Plan M-208 and M-216 along with any non-standard control measures approved during the design process. If a Non-Standard Control Measure not included in the SWMP is proposed and approved by the Engineer the SWMP Administrator for Construction shall do the following: Place an "X" in the column for non-standard and complete a Non-Standard Control Measure Specification and Narrative covering the what, when, where and why the control measure is being used shall be added to the SWMP. The appropriate "X" shall also be added to the implementation phase(s).
- The SWMP Administrator for Construction shall place an "X" in the column In Use On Site when the control measure has been installed.
- A "B" in the Initial Activities Column indicates that the control measure shall be installed **before** construction activity starts. Locations and quantities will be discussed during the Environmental Pre-Construction Conference.

STRUCTURAL Control Measures that may be potentially used on the project for erosion and sediment control; practices may include, but are not limited to the following:

APPLICATION, CONTROL MEASURE	NARRATIVE	M- 208 STANDARD or "X" for NON-STANDARD	IN USE ON SITE	CONTROL MEASURE IMPLEMENTATION PHASE		
				INITIAL ACTIVITIES	INTERIM ACTIVITIES	PERMANENT STABILIZATION
PROTECTION OF EXISTING WETLANDS <i>Fence (plastic) and erosion logs</i>	Fence (plastic) shall be placed in combination with erosion logs to prevent encroachment of construction traffic and sediment into state waters prior to start of construction disturbances. Fence (plastic) shall be placed adjacent to the wetlands; erosion logs shall be placed between the plastic fence and disturbance area. Logs shall be placed to direct flows away from or filter water running into wetlands from disturbance areas.			B	X	
PROTECTION OF EXISTING TREES/LANDSCAPING <i>Fence (plastic)</i>	Fence (plastic) shall be used in areas indicated in the plans to prevent encroachment of construction traffic and sediment for the protection of sensitive habitat, mature trees and/or existing landscaping prior to start of construction disturbances.			B	X	
CHECK DAM/DITCH CHECK <i>Erosion log, silt berm, silt dike, rock check dam</i>	Placed in ditches immediately upon completion of ditch grading to reduce velocity of runoff in ditch. For existing ditches, place prior to start of construction disturbances.	M-208		X	X	
Storm Drain Inlet Protection In Paved Roadways (Type 1, 2 and 3 as shown on M-208-1, sheet 5 of 11)	Manufactured storm drain inlet protection placed prior to construction disturbances as detailed in M-208-1, to protect existing inlets or immediately upon completion of new inlets to prevent sediment from entering the inlet throughout construction.	M-208		B	X	X
Storm Drain Inlet Protection In Native Seed Areas (M-604 Standard Inlets Type C and D)	Erosion logs or aggregate bags placed around inlet grate to prevent sediment from entering inlet. Place prior to construction disturbances to protect existing inlets or immediately upon completion of new inlets.	M-208				
CULVERT INLET/OUTLET PROTECTION <i>Erosion logs, aggregate bags</i>	Placed at mouth of culvert inlets and over top of culvert at inlet and outlet where disturbance may be occurring adjacent to pipe to prevent sediment laden water from entering pipe or drainage. Place prior to the start of construction disturbances.	M-208		B	X	X
TYPE C, TYPE D AND TYPE 13 PROTECTION <i>Erosion logs, aggregate bags, erosion bales</i>	Placed around inlet grate or slope and ditch paving to prevent sediment from entering inlet. Place prior to the start of construction disturbances.	M-208		B	X	X
STOCKPILE PROTECTION <i>Temporary berm, erosion logs, aggregate bags*</i>	Placed within specified distance, in accordance with subsection 208.06, from toe to contain sediment around stockpile. *Aggregate bags are easily moved and replaced for access during the work day. Place prior to start of stockpiling, increase control as the stockpile increases size.	M-208			X	
TOE OF FILL PROTECTION <i>Erosion logs, temporary berm, silt fence, topsoil windrow*</i>	Place prior to slope/embankment work to capture sediment and protect and delineate undisturbed areas. *Can be used to stockpile topsoil for salvage.	M-208		X	X	
PERIMETER CONTROL <i>Erosion logs, silt fence, temporary berm, topsoil windrow*</i>	Placed prior to construction commencing to address potential run-on water from off site, and to divert around disturbed area. *Can be used to stockpile topsoil for salvage.	M-208		B	X	
SEDIMENT CONTROL/ SLOPE CONTROL <i>Silt fence, erosion logs</i>	Placed on the contour of a slope to contain and slow down construction runoff. Place prior to the start of construction disturbances.	M-208		X	X	
TEMPORARY SEDIMENT TRAP	Used to capture sediment laden runoff from disturbed areas < 5 acres during construction. Place prior to the start of construction disturbances. Outlets that withdraw water from or near the surface may be installed when discharging from basins and impoundments.	M-208			X	
EMBANKMENT PROTECTION OR TEMPORARY SLOPE DRAIN <i>Outlet Protection</i>	Placed as a conduit or chute to drain runoff down slope and to prevent erosion of slope.	M-208			X	X
CONCRETE WASHOUT <i>Riprap, or approved other</i>	Material placed as an energy dissipater to prevent erosion at outlet structure.	M-601-12			X	X
VEHICLE TRACKING PAD	Construction control, used for waste management of concrete and concrete equipment cleaning. Place prior to the start of concrete activities.	M-208		X	X	
	Source control, placed to prevent tracking of sediment from disturbed area to offsite surface. Place prior to the start of construction disturbances.	M-208		B	X	



Print Date: 6/7/2022
 File Name: School Access SWMP_CDDT TEMPO4.dgn
 Horiz. Scale: None Vert. Scale: None

5555 TECH CENTER DRIVE, SUITE 310
 COLORADO SPRINGS, CO 80919 PHONE: 719-272-8800

Sheet Revisions		
Date:	Comments	Init.



As Constructed
No Revisions:
Revised:
Void:

MONUMENT ACADEMY SWMP/EROSION CONTROL NOTES

Designer: M.CHAVEZ
 Detailer: M.CHAVEZ
 Sheet Subset: SWNOTES

Structure Numbers:
 Subset Sheets: 4 of 7

Project No./Code
19734
STA 105A-014
Sheet Number 61 of 82

AVANCE 3:37:04 PM pw:\P\WAPPD\MA001\NorthCentral_Dmaha\Documents\200716\00000000260510\6_0_CAD_BITMAP.6_2_Work_In_Progress\Environmental\Drawings\MASchool - SWMP\School Access SWMP_CDDT TEMPO4.dgn



Know what's below.
Call before you dig.

DEWATERING (Contractor is responsible for obtaining a permit from Colorado Dept. of Health and Environment.)	Shall be done in such a manner to prevent potential pollutants from entering state waters.			X	X	
CLEAN WATER DIVERSION	Placed to divert clean surface or groundwater around the disturbance area to prevent it from mixing with construction runoff.			X	X	
OTHER						

NON-STRUCTURAL Control Measures that may be potentially used on the project for erosion and sediment control; practices may include, but are not limited to: Erosion control devices are used to limit the amount of soil loss on site. Sediment control devices are designed to capture sediment on the project site. Construction controls are control measures related to construction access and staging. Control Measure locations are indicated on the SWMP Site Map.

*** Use of vegetative buffer strip requirements.** The CDPHE Water Quality Control Division Technical Memorandum dated August 27, 2015 clarifies the requirements for utilization of existing vegetation as a buffer type of sediment control measure, while maintaining compliance with the CDPS permit for Stormwater Discharges Associated with Construction Activity – CDPS Permit No. COR4000000. In general, the division does not recommend that vegetated buffers be implemented as a sediment removal control measure for runoff from disturbed areas at construction sites, unless implemented as a “finishing” component of a treatment train comprised of additional, adequate up-gradient Control Measures. The entire memorandum can be found at: <https://www.colorado.gov/pacific/sites/default/files/Vegetative%20Buffer%20Memo.pdf>

APPLICATION, CONTROL MEASURE	NARRATIVE	M-STANDARD or "For NON-STANDARD	IN USE ON SITE	CONTROL MEASURE IMPLEMENTATION PHASE		
				INITIAL ACTIVITY	INTERIM ACTIVITIES	PERMANENT STABILIZATION
* VEGETATIVE BUFFER STRIP Fence (plastic)	Finishing component for filtering sediment-laden runoff from disturbance area. Area within CDOT ROW or temporary easement to be identified on SWMP prior to construction starting.			X	X	X
GRADING APPLICATIONS (LANDFORM)	Existing or created landforms may be used as a control measure if they prevent sediment from entering or leaving the disturbance area. If a landform directs flow of water to a concentrated outfall point, the outfall point shall be protected to prevent erosion. Area to be identified on SWMP prior to construction starting.	M-208		X	X	
TOPSOIL MANAGEMENT STOCKPILE/SALVAGE Windrow or stockpile	Prior to any site disturbance work commencing, existing topsoil shall be scraped to a depth six inches or as specified, and placed in stockpiles or windrows. Upon completion of final grading, topsoil shall be evenly distributed over embankment to a depth of six inches or as specified.	M-208		X	X	X
SURFACE ROUGHENING / GRADING TECHNIQUES	Temporary stabilization of disturbance and to minimize wind and erosion.				X	
SEEDING (TEMPORARY)	Temporary stabilization used for over wintering of disturbance or used to control erosion for areas scheduled for future construction.				X	
BONDED FIBER MATRIX or MULCHING (HYDRAULIC)	Not to be used in areas of concentrated flows, i.e. ditch lines. To be for either Interim or Permanent Stabilization placed as a surface cover for erosion control. May be used as surface cover when work is temporarily halted and as approved by the Engineer for stockpiles.				X	
Straw or Hay MULCH/MULCH TACKIFIER	Interim or Permanent Stabilization placed as a surface cover for erosion control and or seeding establishment. To be installed as Interim Stabilization as a surface cover when work is temporarily halted and as approved by the Engineer				X	X
SPRAY-ON MULCH BLANKET (Not to be used in areas of concentrated flows, i.e. ditch lines.)	Interim or Permanent Stabilization placed as a surface cover for erosion control and or seeding establishment. To be installed as temporary surface cover when work is temporarily halted and as approved by the Engineer				X	X
SEEDING PERMANENT (NATIVE PERENNIAL)	Permanent Stabilization of disturbance and to reduce runoff and control erosion on disturbed areas.					X
SOIL RETENTION BLANKET (SRB)	Permanent Stabilization of disturbance and to reduce runoff and control erosion on disturbed areas.	M-216			X	X
TURF REINFORCEMENT MAT (TRM)	Permanent Stabilization of disturbance and to reduce runoff and control erosion on disturbed areas. Placed in channels or on slopes for erosion control, channel liner and seeding establishment.	M-216				X
Sweeping	Source control, used to remove sediment tracked onto paved surfaces and to prevent sediment from entering drainage system. Sweep daily and at the end of the construction shift as needed. Kick brooms shall not be permitted.			X	X	X
OTHER						



Print Date: 6/7/2022
 File Name: SchoolAccess SWMP_CDDT TEMPO5.dgn
 Horiz. Scale: None Vert. Scale: None
 5555 TECH CENTER DRIVE, SUITE 310
 COLORADO SPRINGS, CO 80919 PHONE: 719-272-8800

Sheet Revisions		
Date:	Comments	Init.



As Constructed
 No Revisions:
 Revised:
 Void:

**MONUMENT ACADEMY
 SWMP/EROSION CONTROL
 NOTES**
 Designer: M.CHAVEZ
 Detailer: M.CHAVEZ
 Sheet Subset: SWNOTES
 Structure Numbers:
 Subset Sheets: 5 of 7

Project No./Code
 19734
 STA 105A-014
 Sheet Number 62 of 82

AVANCE 3:37:10 PM p:\PWAPP\DMA001\NorthCentral_Dmoha\Documents\200716_00000000260510_6_0_CAD_BIM\6.2_Work_In_Progress\Environmental\Drawings_MAschool - SWMP_SchoolAccess SWMP_CDDT TEMPO5.dgn

AVANCE 3:37:13 PM pw:\PWAPP\MA001\NorthCentral_Dmoha\Documents\200716_00000000260510_6_0_CAD_BIM\6.2_Work_In_Progress\Environmental\Drawings_MAschool - SWMP\SchoolAccess SWMP_CDDT_TEMP06.dgn

12. TABULATION OF STORMWATER QUANTITIES

- A. Control Measure sediment removal and disposal shall be paid for as: 208 Removal and Disposal of Sediment (Labor). All other control measure maintenance shall be included in the cost of the control measure.
- B. This project includes pay item 214-00008 Extended Landscape Preservation. Refer to the project specifications for all work to be performed during the extended landscape maintenance period for this project.
- C. CDOT Pay Item shown for information only. Item Description corresponds to pay items listed in Statement of Approximate Quantities (SoAQ).

CDOT Pay Item	Description	Pay Unit	Initial Const.	Interim Const.	Permanent Stabilization	*Total Quantity
207-00702	Topsoil (Offsite)	CY			375	375
207-00703	Topsoil (Wetland)	CY			38	38
208-00002	Erosion Log Type 1 (12 inch)	LF	1000	750		1750
208-00020	Silt Fence	LF		80		80
208-00035	Aggregate Bag	LF	150	200		350
208-00045	Concrete Washout Structure	Each		2		2
208-00070	Vehicle Tracking Pad	Each		2		2
208-00071	**Maintenance Aggregate (Vehicle Tracking Pad)	CY		10		10
212-00700	Organic Fertilizer	Pounds			500	500
212-00701	Compost (Mechanically Applied)-	CY			55	55
212-00703	Humate	Pounds			165	165
212-00704	Mycorrhizae	Pounds			1	1
212-00705	Elemental Sulfur	Pounds			1	1
212-00706	Seeding (Native) Drill	Acre		0.15	0.65	1.0
212-00709	Seeding (Wetland) Broadcast	Acre			.06	0.10
213-00003	Mulching (Weed Free)	Acre		0.2	0.8	1.0
213-00061	Mulch Tackifier	LB		40	160	200
214-00008	Extended Landscape Preservation	LS				1
216-00222	Soil Retention Blanket (Coconut) (Biodegradable Class 2)	SY		250	500	750
607-11525	Fence (Plastic)	LF	750	750		1500
700-90026	F/A Landscaping	FA			1	1

*It is anticipated that additional control measures and control measure quantities not shown on the SWMP Site Maps shall be required on the project for unforeseen conditions and replacement of items that are beyond their useful service life, see subsections 208.03 and 208.04. **Quantities for all control measures shown above are estimated, and have been increased for unforeseen conditions and normal control measure life expectancy.** Quantities shall be

adjusted according to the conditions encountered in the field as directed and approved by the Engineer. Payment shall be for the actual work completed and material used.
 **CDOT Pay Item 208-00071 is included for anticipated maintenance of vehicle tracking pads based on the service life of the control measure in the field. The use of the material shall be directed and approved by the Engineer.
 *** F/A refers to CDOT's Force Account Pay Items.

13. BIOLOGICAL IMPACTS and DEWATERING

- A. **ENVIRONMENTAL IMPACTS:**
 - 1. Wetland Impacts: **YES**
 - 2. Stream Impacts: **NO**
 - 3. Threatened and Endangered Species: **YES**. Contractor to coordinate with the biologist or environmental specialist. Identify sensitive habitat/areas impacted by the project or areas to avoid by construction activities with orange plastic construction fencing.
- B. **DEWATERING:** (Not covered under the CDPHE guidance document *Low Risk Discharge Guidance Discharges of Uncontaminated Groundwater to Land*): <https://www.colorado.gov/pacific/sites/default/files/WQ%20LOW%20RISK%20GW.pdf>
 - 1. Dewatering: Refer to other environmental permits in accordance with subsection 107.02 and the permits contained in Tab 16 of the SWMP.
 - 2. If groundwater does not meet water quality standards for receiving water a separate CDPS Dewatering Permit shall be obtained by the Contractor from CDPHE in accordance with subsections 107.02 and 107.25.

14. NOTES

- A. All references to specification sections, subsections, and definitions are for CDOT Road and Bridge Construction Manual (2021).
- B. Tabulation of Quantities shown by project phase in project SoAQ.
- C. Seeding and related quantities multiplied by 1.2 and rounded to account for unforeseen conditions.



Know what's below.
Call before you dig.



Print Date: 6/7/2022
 File Name: SchoolAccess SWMP_CDDT_TEMP06.dgn
 Horiz. Scale: None Vert. Scale: None

5555 TECH CENTER DRIVE, SUITE 310
 COLORADO SPRINGS, CO 80919 PHONE: 719-272-8800

Sheet Revisions		
Date:	Comments	Init.



As Constructed
No Revisions:
Revised:
Void:

**MONUMENT ACADEMY
SWMP/EROSION CONTROL
NOTES**

Designer: M.CHAVEZ	Structure Numbers
Detailer: M.CHAVEZ	
Sheet Subset: SWNOTES	Subset Sheets: 6 of 7

Project No./Code
19734
STA 105A-014
Sheet Number 63 of 82

STANDARD NOTES FOR EL PASO COUNTY GRADING AND EROSION CONTROL PLANS

REVISED OCTOBER 2021



1. STORMWATER DISCHARGES FROM CONSTRUCTION SITES SHALL NOT CAUSE OR THREATEN TO CAUSE POLLUTION, CONTAMINATION, OR DEGRADATION OF STATE WATERS. ALL WORK AND EARTH DISTURBANCE SHALL BE DONE IN A MANNER THAT MINIMIZES POLLUTION OF ANY ON-SITE OR OFF-SITE WATERS, INCLUDING WETLANDS.
 2. NOTWITHSTANDING ANYTHING DEPICTED IN THESE PLANS OR GRAPHIC REPRESENTATION, ALL DESIGN AND CONSTRUCTION RELATED TO ROADS, STORM DRAINAGE AND EROSION CONTROL SHALL CONFORM TO THE STANDARDS AND REQUIREMENTS OF THE MOST RECENT VERSION OF THE RELEVANT ADOPTED EL PASO COUNTY STANDARDS, INCLUDING THE LAND DEVELOPMENT CODE, THE ENGINEERING CRITERIA MANUAL, THE DRAINAGE CRITERIA MANUAL, AND THE DRAINAGE CRITERIA MANUAL VOLUME 2. ANY DEVIATIONS TO REGULATIONS AND STANDARDS MUST BE REQUESTED, AND APPROVED, IN WRITING.
 3. A SEPARATE STORMWATER MANAGEMENT PLAN (SMWP) FOR THIS PROJECT SHALL BE COMPLETED AND AN EROSION AND STORMWATER QUALITY CONTROL PERMIT (ESQCP) ISSUED PRIOR TO COMMENCING CONSTRUCTION. DURING CONSTRUCTION THE SWMP IS THE RESPONSIBILITY OF THE DESIGNATED QUALIFIED STORMWATER MANAGER OR CERTIFIED EROSION CONTROL INSPECTOR AND SHALL BE LOCATED ON SITE AT ALL TIMES DURING CONSTRUCTION AND SHALL BE KEPT UP TO DATE WITH WORK PROGRESS AND CHANGES IN THE FIELD.
 4. ONCE THE ESQCP IS APPROVED AND A "NOTICE TO PROCEED" HAS BEEN ISSUED, THE CONTRACTOR MAY INSTALL THE INITIAL STAGE EROSION AND SEDIMENT CONTROL MEASURES AS INDICATED ON THE APPROVED GEC. A PRECONSTRUCTION MEETING BETWEEN THE CONTRACTOR, ENGINEER, AND EL PASO COUNTY WILL BE HELD PRIOR TO ANY CONSTRUCTION. IT IS THE RESPONSIBILITY OF THE APPLICANT TO COORDINATE THE MEETING TIME AND PLACE WITH COUNTY STAFF.
 5. CONTROL MEASURES MUST BE INSTALLED PRIOR TO COMMENCEMENT OF ACTIVITIES THAT MAY CONTRIBUTE POLLUTANTS TO STORMWATER. TEMPORARY SEDIMENT AND EROSION CONTROL MEASURES FOR ALL SLOPES, CHANNELS, DITCHES, OR ANY DISTURBED LAND AREA SHALL BE COMPLETED IMMEDIATELY UPON COMPLETION OF THE DISTURBANCE.
 6. ALL TEMPORARY SEDIMENT AND EROSION CONTROL MEASURES SHALL BE MAINTAINED AND REMAIN IN EFFECTIVE OPERATING CONDITION UNTIL PERMANENT SOIL EROSION CONTROL MEASURES ARE IMPLEMENTED AND FINAL STABILIZATION IS ESTABLISHED. ALL PERSONS ENGAGED IN LAND DISTURBANCE ACTIVITIES SHALL ASSESS THE ADEQUACY OF CONTROL MEASURES AT THE SITE AND IDENTIFY IF CHANGES TO THOSE CONTROL MEASURES ARE NEEDED TO ENSURE THE CONTINUED EFFECTIVE PERFORMANCE OF THE CONTROL MEASURES. ALL CHANGES TO TEMPORARY SEDIMENT AND EROSION CONTROL MEASURES MUST BE INCORPORATED INTO THE STORMWATER MANAGEMENT PLAN.
 7. TEMPORARY STABILIZATION SHALL BE IMPLEMENTED ON DISTURBED AREAS AND STOCKPILES WHERE GROUND DISTURBING CONSTRUCTION ACTIVITY HAS PERMANENTLY CEASED OR TEMPORARILY CEASED FOR LONGER THAN 14 DAYS.
 8. FINAL STABILIZATION MUST BE IMPLEMENTED AT ALL APPLICABLE CONSTRUCTION SITES. FINAL STABILIZATION IS ACHIEVED WHEN ALL GROUND DISTURBING ACTIVITIES ARE COMPLETE AND ALL DISTURBED AREAS EITHER HAVE A UNIFORM VEGETATIVE COVER WITH INDIVIDUAL PLAN DENSITY OF 70 PERCENT OF PRE-DISTURBANCE LEVELS ESTABLISHED OR EQUIVALENT PERMANENT ALTERNATIVE STABILIZATION METHOD IS IMPLEMENTED. ALL TEMPORARY SEDIMENT AND EROSION CONTROL MEASURES SHALL BE REMOVED UPON FINAL STABILIZATION AND BEFORE PERMIT CLOSURE.
 9. ALL PERMANENT STORMWATER MANAGEMENT FACILITIES SHALL BE INSTALLED AS DESIGNED IN THE APPROVED PLANS. ANY PROPOSED CHANGES THAT EFFECT THE HYDROLOGY OR HYDRAULICS OF A PERMANENT STORMWATER MANAGEMENT STRUCTURES MUST BE APPROVED BY THE ECM ADMINISTRATOR PRIOR TO IMPLEMENTATION.
 10. EARTH DISTURBANCES SHALL BE CONDUCTED IN SUCH A MANNER SO AS TO EFFECTIVELY MINIMIZE ACCELERATED SOIL EROSION AND RESULTING SEDIMENTATION. ALL DISTURBANCES SHALL BE DESIGNED, CONSTRUCTED, AND COMPLETED SO THAT THE EXPOSED AREA OF ANY DISTURBED LAND SHALL BE LIMITED TO THE SHORTEST PRACTICAL PERIOD OF TIME. PRE-EXISTING VEGETATION SHALL BE PROTECTED AND MAINTAINED WITHIN 50 HORIZONTAL FEET OF A WATERS OF THE STATE UNLESS SHOWN TO BE INFEASIBLE AND SPECIFICALLY REQUESTED AND APPROVED.
 11. COMPACTION OF SOIL MUST BE PREVENTED IN AREAS DESIGNATED FOR INFILTRATION CONTROL MEASURES OR WHERE FINAL STABILIZATION WILL BE ACHIEVED BY VEGETATIVE COVER. AREAS DESIGNATED FOR INFILTRATION CONTROL SHALL ALSO BE PROTECTED FROM SEDIMENTATION DURING CONSTRUCTION UNTIL FINAL STABILIZATION IS ACHIEVED. IF COMPACTION PREVENTION IS NOT FEASIBLE DUE TO SITE CONSTRAINTS, ALL AREAS DESIGNATED FOR INFILTRATION AND VEGETATION CONTROL MEASURES MUST BE LOOSENED PRIOR TO INSTALLATION OF THE CONTROL MEASURE(S).
 12. ANY TEMPORARY OR PERMANENT FACILITY DESIGNED AND CONSTRUCTED FOR THE CONVEYANCE OF STORMWATER AROUND, THROUGH, OR FROM THE EARTH DISTURBANCE AREA SHALL BE A STABILIZED CONVEYANCE DESIGNED TO MINIMIZE EROSION AND THE DISCHARGE OF SEDIMENT OFF-SITE.
 13. CONCRETE WASH WATER SHALL BE CONTAINED AND DISPOSED OF IN ACCORDANCE WITH THE SWMP. NO WASH WATER SHALL BE DISCHARGED TO OR ALLOWED TO RUNOFF TO STATE WATERS, INCLUDING ANY SURFACE OR SUBSURFACE STORM DRAINAGE SYSTEM OR FACILITIES. CONCRETE WASHOUTS SHALL NOT BE LOCATED IN AN AREA WHERE SHALLOW GROUNDWATER MAY BE PRESENT, OR WITHIN 50 FEET OF A SURFACE WATER BODY, CREEK OR STREAM.
 14. DURING DEWATERING OPERATIONS, UNCONTAMINATED GROUND WATER MAY BE DISCHARGED ON SITE, BUT SHALL NOT LEAVE THE SITE IN THE FORM OF SURFACE RUNOFF UNLESS AN APPROVED STATE DEWATERING PERMIT IS IN PLACE.
 15. EROSION CONTROL BLANKETING OR OTHER PROTECTIVE COVERING SHALL BE USED ON SLOPES STEEPER THAN 3:1.
 16. CONTRACTOR SHALL BE RESPONSIBLE FOR THE REMOVAL OF ALL WASTES FROM THE CONSTRUCTION SITE FOR DISPOSAL IN ACCORDANCE WITH LOCAL AND STATE REGULATORY REQUIREMENTS. NO CONSTRUCTION DEBRIS, TREE SLASH, BUILDING MATERIAL WASTES OR UNUSED BUILDING MATERIALS SHALL BE BURIED, DUMPED, OR DISCHARGED AT THE SITE.
 17. WASTE MATERIALS SHALL NOT BE TEMPORARILY PLACED OR STORED IN THE STREET, ALLEY, OR OTHER PUBLIC WAY, UNLESS IN ACCORDANCE WITH AN APPROVED TRAFFIC CONTROL PLAN. CONTROL MEASURES MAY BE REQUIRED BY EL PASO COUNTY ENGINEERING IF DEEMED NECESSARY, BASED ON SPECIFIC CONDITIONS AND CIRCUMSTANCES.
 18. TRACKING OF SOILS AND CONSTRUCTION DEBRIS OFF-SITE SHALL BE MINIMIZED. MATERIALS TRACKED OFF-SITE SHALL BE CLEANED UP AND PROPERLY DISPOSED OF IMMEDIATELY.
 19. THE OWNER/ DEVELOPER SHALL BE RESPONSIBLE FOR THE REMOVAL OF ALL CONSTRUCTION DEBRIS, DIRT, TRASH, ROCK, SEDIMENT, SOIL, AND SAND THAT MAY ACCUMULATE IN ROADS, STORM DRAINS, AND OTHER DRAINAGE CONVEYANCE SYSTEMS AND STORMWATER APPURTENANCES AS A RESULT OF SITE DEVELOPMENT.
 20. THE QUANTITY OF MATERIALS STORED ON THE PROJECT SITE SHALL BE LIMITED, AS MUCH AS PRACTICAL, TO THAT QUANTITY REQUIRED TO PERFORM THE WORK IN AN ORDERLY SEQUENCE. ALL MATERIALS STORED ON-SITE SHALL BE STORED IN A NEAT, ORDERLY MANNER, IN THEIR ORIGINAL CONTAINERS, WITH ORIGINAL MANUFACTURER'S LABELS.
 21. NO CHEMICAL(S) HAVING THE POTENTIAL TO BE RELEASED IN STORMWATER ARE TO BE STORED OR USED ON-SITE UNLESS PERMISSION FOR THE USE OF SUCH CHEMICAL(S) IS GRANTED IN WRITING BY THE ECM ADMINISTRATOR. IN GRANTING APPROVAL FOR THE USE OF SUCH CHEMICAL(S), SPECIAL CONDITIONS AND MONITORING MAY BE REQUIRED.
 22. BULK STORAGE OF ALLOWED PETROLEUM PRODUCTS OR OTHER ALLOWED LIQUID CHEMICALS IN EXCESS OF 55 GALLONS SHALL REQUIRE ADEQUATE SECONDARY CONTAINMENT PROTECTION TO CONTAIN ALL SPILLS AND PREVENT ANY SPILLED MATERIAL FROM ENTERING STATE WATERS, ANY SURFACE OR SUBSURFACE STORM DRAINAGE SYSTEM OR OTHER FACILITIES.
 23. NO PERSON SHALL CAUSE THE IMPEDIMENT OF STORMWATER FLOW IN THE CURB AND GUTTER OR DITCH EXCEPT WITH APPROVED SEDIMENT CONTROL MEASURES.
 24. OWNER/ DEVELOPER AND THEIR AGENTS SHALL COMPLY WITH THE "COLORADO WATER QUALITY CONTROL ACT" (TITLE 25, ARTICLE 8, CRS), AND THE "CLEAN WATER ACT" (33 USC 1344), IN ADDITION TO THE REQUIREMENTS OF THE LAND DEVELOPMENT CODE, DCM VOLUME II AND THE ECM APPENDIX I. ALL APPROPRIATE PERMITS MUST BE OBTAINED BY THE CONTRACTOR PRIOR TO CONSTRUCTION (1041, NPDES, FLOODPLAIN, 404, FUGITIVE DUST, ETC.). IN THE EVENT OF CONFLICTS BETWEEN THESE REQUIREMENTS AND OTHER LAWS, RULES, OR REGULATIONS OF OTHER FEDERAL, STATE, OR COUNTY AGENCIES, THE MOST RESTRICTIVE LAWS, RULES, OR REGULATIONS SHALL APPLY.
 25. ALL CONSTRUCTION TRAFFIC MUST ENTER/EXIT THE SITE ONLY AT APPROVED CONSTRUCTION ACCESS POINTS.
 26. PRIOR TO CONSTRUCTION THE PERMITEE SHALL VERIFY THE LOCATION OF EXISTING UTILITIES.
 27. A WATER SOURCE SHALL BE AVAILABLE ON-SITE DURING EARTHWORK OPERATIONS AND SHALL BE UTILIZED AS REQUIRED TO MINIMIZE DUST FROM EARTHWORK EQUIPMENT AND WIND.
 28. THE SOILS REPORT FOR THIS SITE HAS BEEN PREPARED BY SHANNON & WILSON INC, FEBRUARY 2022, AND SHALL BE CONSIDERED A PART OF THESE PLANS.
 29. AT LEAST TEN (10) DAYS PRIOR TO THE ANTICIPATED START OF CONSTRUCTION, FOR PROJECTS THAT WILL DISTURB ONE (1) ACRE OR MORE, THE OWNER OR OPERATOR OF CONSTRUCTION ACTIVITY SHALL SUBMIT A PERMIT APPLICATION FOR STORMWATER DISCHARGE TO THE COLORADO DEPARTMENT OF PUBLIC HEALTH AND ENVIRONMENT, WATER QUALITY DIVISION. THE APPLICATION CONTAINS CERTIFICATION OF COMPLETION OF A STORMWATER MANAGEMENT PLAN (SWMP), OF WHICH THIS GRADING AND EROSION CONTROL PLAN MAY BE A PART.
- FOR INFORMATION OR APPLICATION MATERIALS CONTACT:
 COLORADO DEPARTMENT OF PUBLIC HEALTH AND ENVIRONMENT
 WATER QUALITY CONTROL DIVISION, WQCD - PERMITS
 4300 CHERRY CREEK DRIVE SOUTH, DENVER, CO 80246-1530
 ATTN: PERMITS UNIT

Ask Jeff if this needs to be uploaded to EDARP

Print Date: 6/7/2022				As Constructed		MONUMENT ACADEMY SWMP / EROSION CONTROL NOTES		Project No./Code			
File Name: SchoolAccess SWMP_NOTES_2.dgn				No Revisions:		Designer: M. CHAVEZ		Structure Numbers		19734	
Horiz. Scale: None Vert. Scale: None				Revised:		Detailer: M. CHAVEZ		Sheet Subset: SWMP		Subset Sheets: 9 of 9	
5555 TECH CENTER DRIVE, SUITE 310 COLORADO SPRINGS, CO 80919 PHONE: 719-272-8800									Sheet Number 64 of 82		

AVANCE 3:37:18 PM pw:\PWAPPD\MA001\NorthCentral_Dmoha\Documents\200716_00000000260510_6_0_CAD_BIM\6.2_Work_In_Progress\Environmental\Drawings\MA001\SWMP_NOTES_2.dgn



Know what's below.
Call before you dig.

NOTES:

1. SEE SWMP NOTES AND EROSION CONTROL NOTES FOR ADDITIONAL INFORMATION.
2. SEE SWMP/EROSION CONTROL BMP DETAILS FOR ADDITIONAL INFORMATION.
3. LOCATIONS FOR VEHICLE TRACKING PADS, CONCRETE WASHOUT AREA, SOIL STOCKPILES AND TEMPORARY DISPOSAL AREAS TO BE DETERMINED BY CONTRACTOR.
4. PRIOR TO CONSTRUCTION, CONTRACTOR SHALL DOCUMENT EXISTING VEGETATION WHERE ALL WORK WILL BE OCCURRING BY DESCRIPTION AND PERCENT OF VEGETATIVE COVER.
5. NO BATCH PLANTS WILL BE UTILIZED ON SITE.

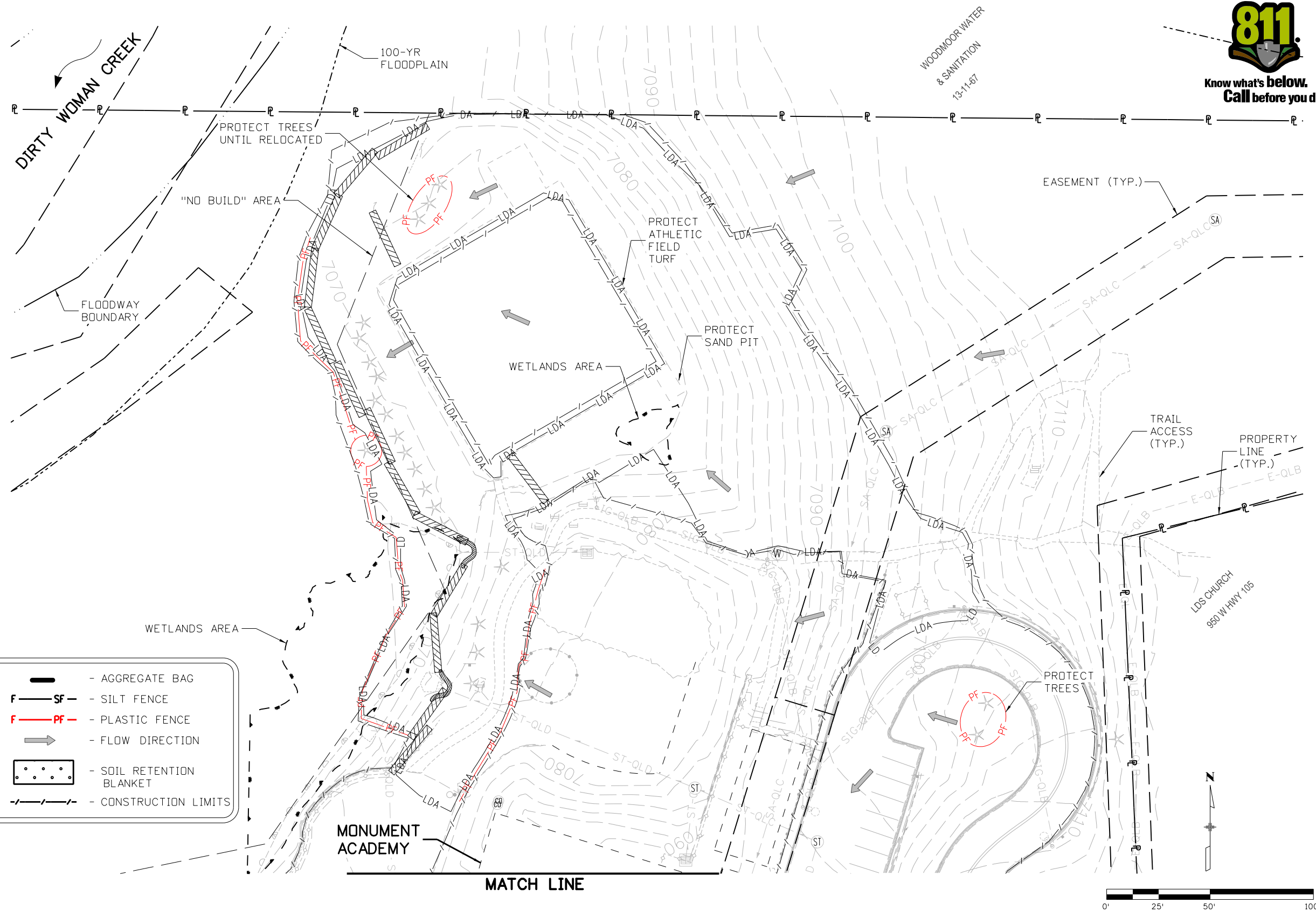

	- EROSION LOG (12") CULVERT PROTECTION		- AGGREGATE BAG
	- EROSION LOG (12") INLET PROTECTION		- SILT FENCE
	- EROSION LOG (12") SEDIMENT CONTROL		- PLASTIC FENCE
	- RIPRAP, SEE DRAINAGE PLANS		- FLOW DIRECTION
	- LIMITS DISTURBED AREA		- SOIL RETENTION BLANKET
			- CONSTRUCTION LIMITS

AVANCE 3:57:23 PM p:\P\WAPPD\MA001\NorthCentral\Omaha\Documents\200716\000000000260510\6.0_CAD_BIM\6.2_Work_In_Progress\Environmental\Drawings\MSchool - SWMP\School Access SWMP_Initial_SiteMap_01.dgn

Print Date: 6/7/2022
 File Name: School Access SWMP_Initial_SiteMap_01.dgn
 Horiz. Scale: 1:50 Vert. Scale: None

5555 TECH CENTER DRIVE, SUITE 310
 COLORADO SPRINGS, CO 80919 PHONE: 719-272-8800

Sheet Revisions		
Date:	Comments	Init.



As Constructed
No Revisions:
Revised:
Void:

**MONUMENT ACADEMY
 SWMP / EROSION CONTROL
 SITE MAP - INITIAL (1 OF 2)**

Designer: M.CHAVEZ
 Detailer: M.CHAVEZ
 Sheet Subset: SWMPMAP

Structure Numbers:
 Subset Sheets: 1 of 6

Project No./Code
19734
STA 105A-014
Sheet Number 65 of 82



MATCH LINE

MONUMENT ACADEMY

VILLAGE RIDGE POINT

HWY 105

HWY 105
RETAINING WALL
(BY OTHERS)

PROPERTY LINE (TYP.)

APPROX LIMIT OF
PREBLE'S MEADOW
JUMPING MOUSE
NON-CRITICAL
HABITAT

ROW (TYP.)
LDS CHURCH
950 W HWY 105

NOTES:

1. SEE SWMP NOTES AND EROSION CONTROL NOTES FOR ADDITIONAL INFORMATION.
2. SEE SWMP/EROSION CONTROL BMP DETAILS FOR ADDITIONAL INFORMATION.
3. LOCATIONS FOR VEHICLE TRACKING PADS, CONCRETE WASHOUT AREA, SOIL STOCKPILES AND TEMPORARY DISPOSAL AREAS TO BE DETERMINED BY CONTRACTOR.
4. PRIOR TO CONSTRUCTION, CONTRACTOR SHALL DOCUMENT EXISTING VEGETATION WHERE ALL WORK WILL BE OCCURRING BY DESCRIPTION AND PERCENT OF VEGETATIVE COVER.
5. NO BATCH PLANTS WILL BE UTILIZED ON SITE.

	EROSION LOG (12") CULVERT PROTECTION		AGGREGATE BAG
	EROSION LOG (12") INLET PROTECTION		SILT FENCE
	EROSION LOG (12") SEDIMENT CONTROL		PLASTIC FENCE
	RIPRAP, SEE DRAINAGE PLANS		FLOW DIRECTION
	LIMITS DISTURBED AREA		SOIL RETENTION BLANKET
			CONSTRUCTION LIMITS

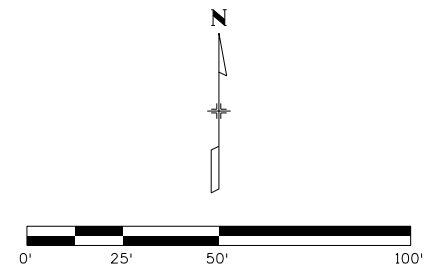

Print Date: 6/7/2022	Sheet Revisions			As Constructed	MONUMENT ACADEMY SWMP / EROSION CONTROL SITE MAP - INITIAL (2 OF 2)			Project No./Code	
File Name: School Access SWMP_Initial_SiteMap_02.dgn	Date:	Comments	Init.	No Revisions:	Designer: M.CHAVEZ Detailer: M.CHAVEZ Sheet Subset: SWMPMAP			19734	
Horiz. Scale: 1:50 Vert. Scale: None				Revised:				STA 105A-014	
				Void:				Sheet Number 66 of 82	
5555 TECH CENTER DRIVE, SUITE 310 COLORADO SPRINGS, CO 80919 PHONE: 719-272-8800						Structure Numbers		Subset Sheets: 2 of 6	

AVANCE 3:37:29 PM P:\PWAPPD\MOA01\NorthCentral\Omaha\Documents\200716\00000000260510_V6_0_CAD_BIM\6.2_Work_In_Progress_Environmental\Drawings_MASchool - SWMP_School Access SWMP_Initial_SiteMap_02.dgn



Know what's below.
Call before you dig.

MATCH LINE

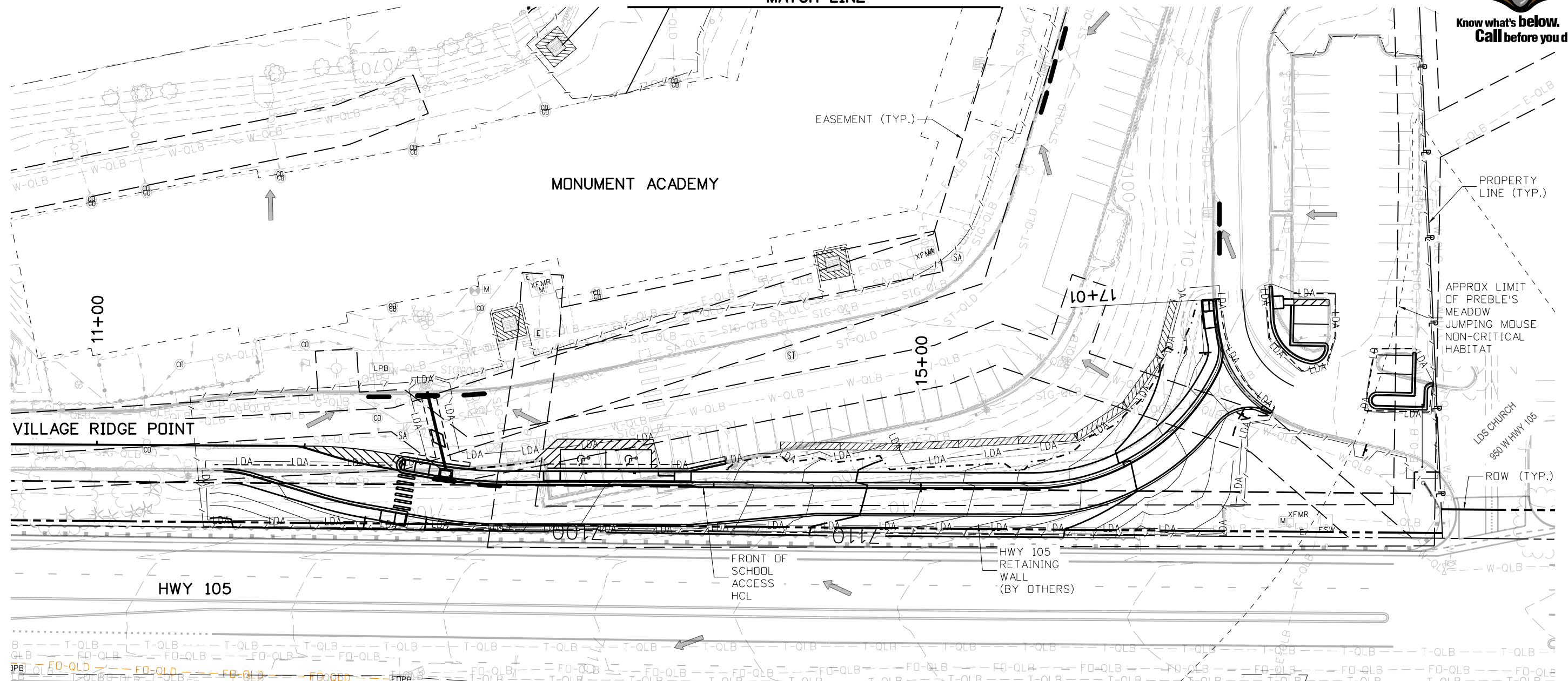

NOTES:

1. SEE SWMP NOTES AND EROSION CONTROL NOTES FOR ADDITIONAL INFORMATION.
2. SEE SWMP/EROSION CONTROL BMP DETAILS FOR ADDITIONAL INFORMATION.
3. LOCATIONS FOR VEHICLE TRACKING PADS, CONCRETE WASHOUT AREA, SOIL STOCKPILES AND TEMPORARY DISPOSAL AREAS TO BE DETERMINED BY CONTRACTOR.
4. NO BATCH PLANTS WILL BE UTILIZED ONSITE.

	- EROSION LOG (12") CULVERT PROTECTION		- AGGREGATE BAG
	- EROSION LOG (12") INLET PROTECTION		- SILT FENCE
	- EROSION LOG (12") SEDIMENT CONTROL		- PLASTIC FENCE
	- RIPRAP, SEE DRAINAGE PLANS		- FLOW DIRECTION
	- LIMITS DISTURBED AREA		- SOIL RETENTION BLANKET
			- CONSTRUCTION LIMITS

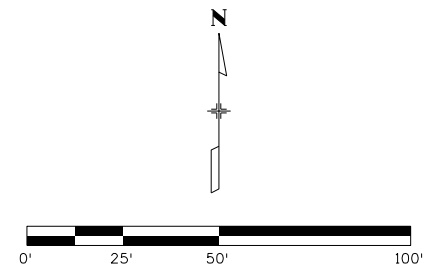

Print Date: 6/7/2022
 File Name: School Access SWMP_Interim_SiteMap_04.dgn
 Horiz. Scale: 1:50 Vert. Scale: None

HR 5555 TECH CENTER DRIVE, SUITE 310
 COLORADO SPRINGS, CO 80919 PHONE: 719-272-8800

Sheet Revisions		
Date:	Comments	Init.



As Constructed

No Revisions:
 Revised:
 Void:

**MONUMENT ACADEMY
 SWMP / EROSION CONTROL
 SITE MAP - INTERIM (2 OF 2)**

Designer: M.CHAVEZ
 Detailer: M.CHAVEZ
 Sheet Subset: SWMPMAP

Structure Numbers:
 Subset Sheets: 4 of 6

Project No./Code

19734
 STA 105A-014
 Sheet Number 68 of 82

AVANCE 3:37:38 PM pw:\P\WAPPD\MA001\NorthCentral\Omaha\Documents\200716\000000000260510\6.0_CAD_BIM\6.2_Work_In_Progress\Environmental\Drawings\MSchool - SWMP\School Access SWMP_Interim_SiteMap_04.dgn



Know what's below.
Call before you dig.

NOTES:

1. SEE SWMP NOTES AND EROSION CONTROL NOTES FOR ADDITIONAL INFORMATION.
2. SEE SWMP/EROSION CONTROL BMP DETAILS FOR ADDITIONAL INFORMATION.
3. LOCATIONS FOR VEHICLE TRACKING PADS, CONCRETE WASHOUT AREA, SOIL STOCKPILES AND TEMPORARY DISPOSAL AREAS TO BE DETERMINED BY CONTRACTOR.
4. SEE SITE AND GRADING PLAN SHEETS FOR ADDITIONAL INFORMATION.

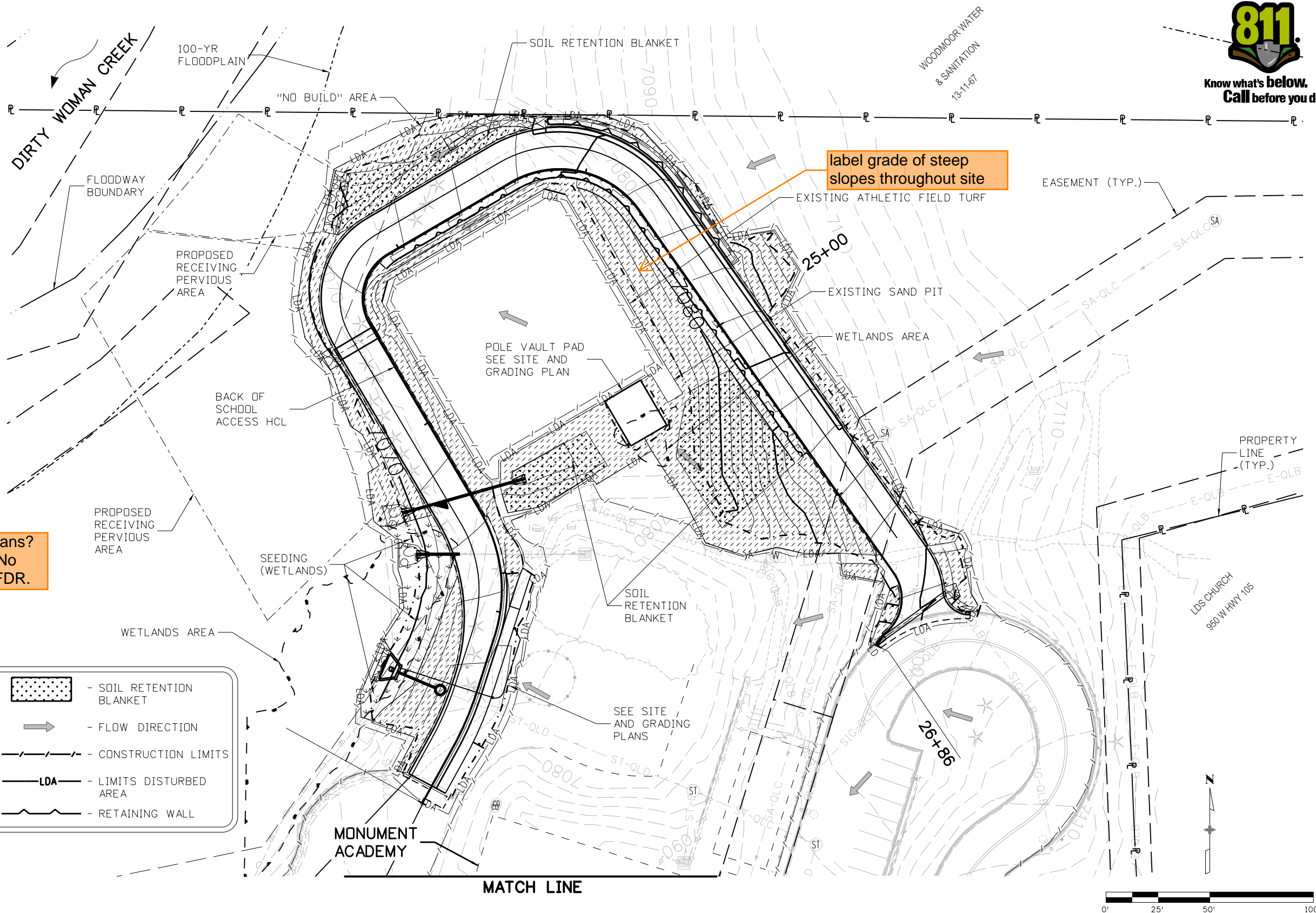

label grade of steep slopes throughout site

Where are drainage plans?
Please provide them. No riprap details seen in FDR.

	- RIPRAP, SEE DRAINAGE PLANS		- SOIL RETENTION BLANKET
	- SEEDING (WETLANDS)		- FLOW DIRECTION
	- SEEDING (NATIVE)		- CONSTRUCTION LIMITS
			- LIMITS DISTURBED AREA
			- RETAINING WALL

AVANCE 3:37:42 PM p:\p\WAPPD\MA001\NorthCentral\Omaha\Documents\200716\000000000260510\6.0_CAD_BITMAP.6.2_Work_In_Progress\Environmental\Drawings\MASchool - SWMP\School Access SWMP_Final_SiteMap_05.dgn

Print Date: 6/7/2022
 File Name: School Access SWMP_Final_SiteMap_05.dgn
 Horiz. Scale: 1:50 Vert. Scale: None

5555 TECH CENTER DRIVE, SUITE 310
 COLORADO SPRINGS, CO 80919 PHONE: 719-272-8800

Sheet Revisions			
Date:	Comments	Init.	



As Constructed
No Revisions:
Revised:
Void:

**MONUMENT ACADEMY
 SWMP / EROSION CONTROL
 SITE MAP - FINAL (1 OF 2)**

Designer: M.CHAVEZ
 Detailer: M.CHAVEZ
 Sheet Subset: SWMPMAP

Structure Numbers:
 Subset Sheets: 5 of 6

Project No./Code
19734
STA 105A-014
Sheet Number 69 of 82



Know what's below.
Call before you dig.

MATCH LINE

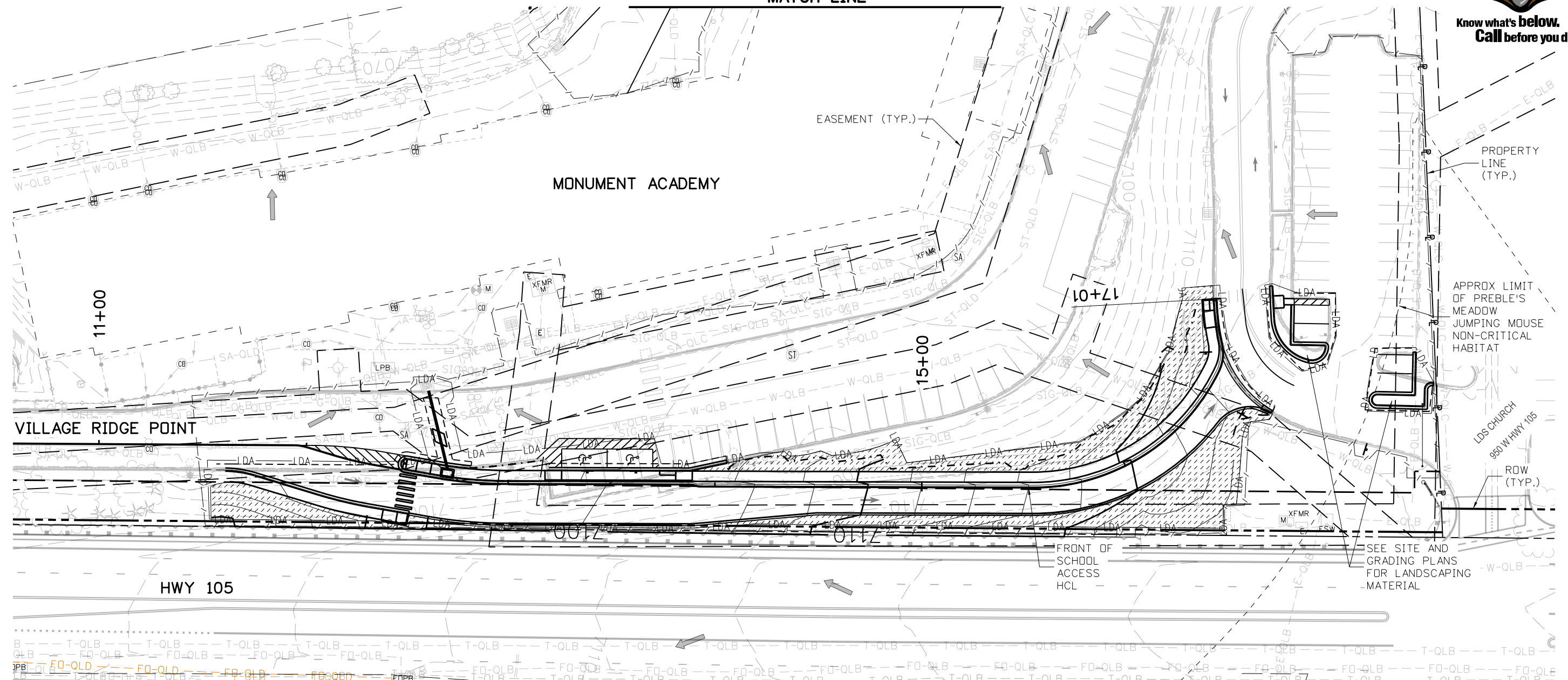

NOTES:

1. SEE SWMP NOTES AND EROSION CONTROL NOTES FOR ADDITIONAL INFORMATION.
2. SEE SWMP/EROSION CONTROL BMP DETAILS FOR ADDITIONAL INFORMATION.
3. LOCATIONS FOR VEHICLE TRACKING PADS, CONCRETE WASHOUT AREA, SOIL STOCKPILES AND TEMPORARY DISPOSAL AREAS TO BE DETERMINED BY CONTRACTOR.
4. SEE SITE AND GRADING PLAN SHEETS FOR ADDITIONAL INFORMATION.

	- RIPRAP, SEE DRAINAGE PLANS		- SOIL RETENTION BLANKET
	- SEEDING (WETLANDS)		- FLOW DIRECTION
	- SEEDING (NATIVE)		- CONSTRUCTION LIMITS
			- LIMITS DISTURBED AREA

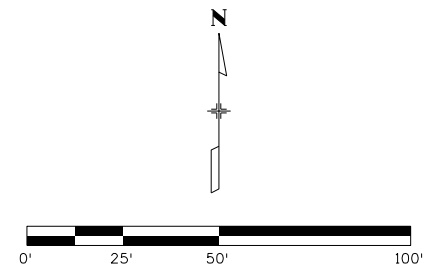

Print Date: 6/7/2022
 File Name: School Access SWMP_Final_SiteMap_06.dgn
 Horiz. Scale: 1:50 Vert. Scale: None

HR 5555 TECH CENTER DRIVE, SUITE 310
 COLORADO SPRINGS, CO 80919 PHONE: 719-272-8800

Sheet Revisions			
Date:	Comments	Init.	



As Constructed

No Revisions:
 Revised:
 Void:

**MONUMENT ACADEMY
 SWMP / EROSION CONTROL
 SITE MAP - FINAL (2 OF 2)**

Designer: M.CHAVEZ Structure Numbers:
 Detailer: M.CHAVEZ
 Sheet Subset: SWMPMAP Subset Sheets: 6 of 6

Project No./Code

19734
 STA 105A-014
 Sheet Number 70 of 82

AVANCE 3:37:47 PM p:\p\WAPPD\MA001\NorthCentral\Omaha\Documents\200716\00000000260510\6_0_CAD_BITMAP\6_2_Work_In_Progress\Environmental\Drawings\MA_School - SWMP_School Access SWMP_Final_SiteMap_06.dgn



Know what's below.
Call before you dig.

Silt Fence (SF)

SC-1

SC-1

Silt Fence (SF)

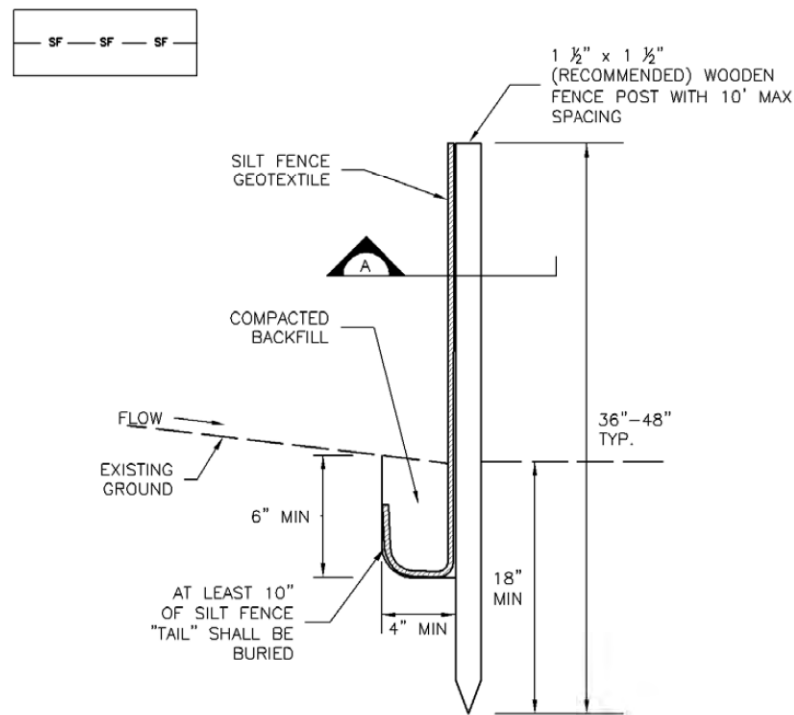

SF

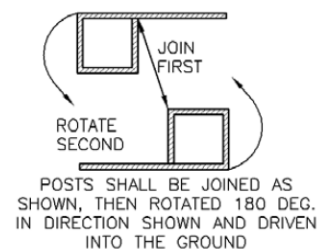

POSTS SHALL BE JOINED AS SHOWN, THEN ROTATED 180 DEG. IN DIRECTION SHOWN AND DRIVEN INTO THE GROUND

SILT FENCE

POSTS SHALL OVERLAP AT JOINTS SO THAT NO GAPS EXIST IN SILT FENCE

THICKNESS OF GEOTEXTILE HAS BEEN EXAGGERATED, TYP

SECTION A

SF-1. SILT FENCE

SILT FENCE INSTALLATION NOTES

1. SILT FENCE MUST BE PLACED AWAY FROM THE TOE OF THE SLOPE TO ALLOW FOR WATER PONDING. SILT FENCE AT THE TOE OF A SLOPE SHOULD BE INSTALLED IN A FLAT LOCATION AT LEAST SEVERAL FEET (2-5 FT) FROM THE TOE OF THE SLOPE TO ALLOW ROOM FOR PONDING AND DEPOSITION.
2. A UNIFORM 6" X 4" ANCHOR TRENCH SHALL BE EXCAVATED USING TRENCHER OR SILT FENCE INSTALLATION DEVICE. NO ROAD GRADERS, BACKHOES, OR SIMILAR EQUIPMENT SHALL BE USED.
3. COMPACT ANCHOR TRENCH BY HAND WITH A "JUMPING JACK" OR BY WHEEL ROLLING. COMPACTION SHALL BE SUCH THAT SILT FENCE RESISTS BEING PULLED OUT OF ANCHOR TRENCH BY HAND.
4. SILT FENCE SHALL BE PULLED TIGHT AS IT IS ANCHORED TO THE STAKES. THERE SHOULD BE NO NOTICEABLE SAG BETWEEN STAKES AFTER IT HAS BEEN ANCHORED TO THE STAKES.
5. SILT FENCE FABRIC SHALL BE ANCHORED TO THE STAKES USING 1" HEAVY DUTY STAPLES OR NAILS WITH 1" HEADS. STAPLES AND NAILS SHOULD BE PLACED 3" ALONG THE FABRIC DOWN THE STAKE.
6. AT THE END OF A RUN OF SILT FENCE ALONG A CONTOUR, THE SILT FENCE SHOULD BE TURNED PERPENDICULAR TO THE CONTOUR TO CREATE A "J-HOOK." THE "J-HOOK" EXTENDING PERPENDICULAR TO THE CONTOUR SHOULD BE OF SUFFICIENT LENGTH TO KEEP RUNOFF FROM FLOWING AROUND THE END OF THE SILT FENCE (TYPICALLY 10' - 20').
7. SILT FENCE SHALL BE INSTALLED PRIOR TO ANY LAND DISTURBING ACTIVITIES.

SILT FENCE MAINTENANCE NOTES

1. INSPECT BMPs EACH WORKDAY, AND MAINTAIN THEM IN EFFECTIVE OPERATING CONDITION. MAINTENANCE OF BMPs SHOULD BE PROACTIVE, NOT REACTIVE. INSPECT BMPs AS SOON AS POSSIBLE (AND ALWAYS WITHIN 24 HOURS) FOLLOWING A STORM THAT CAUSES SURFACE EROSION, AND PERFORM NECESSARY MAINTENANCE.
2. FREQUENT OBSERVATIONS AND MAINTENANCE ARE NECESSARY TO MAINTAIN BMPs IN EFFECTIVE OPERATING CONDITION. INSPECTIONS AND CORRECTIVE MEASURES SHOULD BE DOCUMENTED THOROUGHLY.
3. WHERE BMPs HAVE FAILED, REPAIR OR REPLACEMENT SHOULD BE INITIATED UPON DISCOVERY OF THE FAILURE.
4. SEDIMENT ACCUMULATED UPSTREAM OF THE SILT FENCE SHALL BE REMOVED AS NEEDED TO MAINTAIN THE FUNCTIONALITY OF THE BMP, TYPICALLY WHEN DEPTH OF ACCUMULATED SEDIMENTS IS APPROXIMATELY 6".
5. REPAIR OR REPLACE SILT FENCE WHEN THERE ARE SIGNS OF WEAR, SUCH AS SAGGING,

GEC Checklist Item Z. Include details for the following BMP's. Examples of acceptable details for each are provided:

BMP	Detail # and Source		
	DCM (Vol 2: Chap 3.3)	MHFD (USDCM Vol 3: Chap 7)	COS - Stormwater Construction Manual (App E)
Mulching	MU-1	EC-4	X
Rolled Erosion Control Products	ECB-1, ECB-2	EC-6	X
Seeding	TS-1	EC-2	X

November 2010 Urban Drainage and Flood Control District SF-3
 Urban Storm Drainage Criteria Manual Volume 3

Print Date: 6/7/2022
 File Name: School Access SWMP_Details01.dgn
 Horiz. Scale: 1:50 Vert. Scale: None

5555 TECH CENTER DRIVE, SUITE 310
 COLORADO SPRINGS, CO 80919 PHONE: 719-272-8800

Sheet Revisions		
Date:	Comments	Init.



As Constructed
No Revisions:
Revised:
Void:

MONUMENT ACADEMY SWMP DETAILS

Designer: M. CHAVEZ
 Detailer: M. CHAVEZ
 Sheet Subset: SWMPDET Subset Sheets: 1 of 12

Project No./Code
19734
STA 105A-014
Sheet Number 71 of 82



Know what's below.
Call before you dig.

AVANCE 3:38:01 PM p:\PWP\PPOMA001\NorthCentral_Dmho\Documents\200716\000000000260510\6.0_CAD_BIM\6.2_Work_In_Progress\Environmental\Drawings_MASchool - SWMP_School Access SWMP_Details02.dgn

Sediment Control Log (SCL)

SC-2

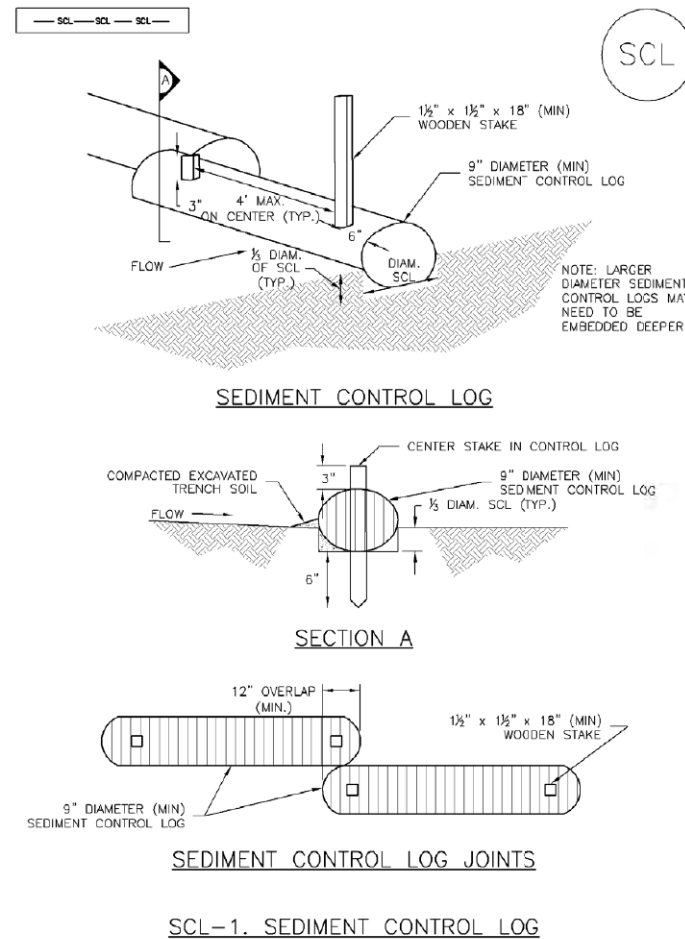

November 2010

Urban Drainage and Flood Control District
Urban Storm Drainage Criteria Manual Volume 3

SCL-3

SC-2

Sediment Control Log (SCL)

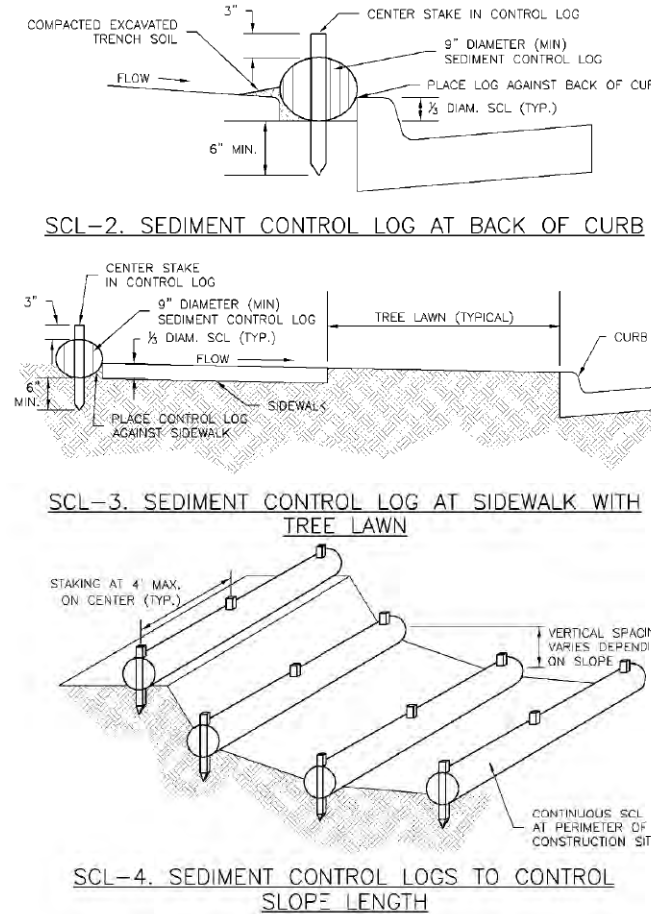

SCL-4

Urban Drainage and Flood Control District
Urban Storm Drainage Criteria Manual Volume 3

November 2010

Sediment Control Log (SCL)

SC-2

SEDIMENT CONTROL LOG INSTALLATION NOTES

- SEE PLAN VIEW FOR LOCATION AND LENGTH OF SEDIMENT CONTROL LOGS.
- SEDIMENT CONTROL LOGS THAT ACT AS A PERIMETER CONTROL SHALL BE INSTALLED PRIOR TO ANY UPGRADED LAND-DISTURBING ACTIVITIES.
- SEDIMENT CONTROL LOGS SHALL CONSIST OF STRAW, COMPOST, EXCELSIOR OR COCONUT FIBER, AND SHALL BE FREE OF ANY NOXIOUS WEED SEEDS OR DEFECTS INCLUDING RIPS, HOLES AND OBVIOUS WEAR.
- SEDIMENT CONTROL LOGS MAY BE USED AS SMALL CHECK DAMS IN DITCHES AND SWALES. HOWEVER, THEY SHOULD NOT BE USED IN PERENNIAL STREAMS OR HIGH VELOCITY DRAINAGE WAYS.
- IT IS RECOMMENDED THAT SEDIMENT CONTROL LOGS BE TRENCHED INTO THE GROUND TO A DEPTH OF APPROXIMATELY 1/3 OF THE DIAMETER OF THE LOG. IF TRENCHING TO THIS DEPTH IS NOT FEASIBLE AND/OR DESIRABLE (SHORT TERM INSTALLATION WITH DESIRE NOT TO DAMAGE LANDSCAPE) A LESSER TRENCHING DEPTH MAY BE ACCEPTABLE WITH MORE ROBUST STAKING.
- THE UPHILL SIDE OF THE SEDIMENT CONTROL LOG SHALL BE BACKFILLED WITH SOIL THAT IS FREE OF ROCKS AND DEBRIS. THE SOIL SHALL BE TIGHTLY COMPACTED INTO THE SHAPE OF A RIGHT TRIANGLE USING A SHOVEL OR WEIGHTED LAWN ROLLER.
- FOLLOW MANUFACTURERS' GUIDANCE FOR STAKING. IF MANUFACTURERS' INSTRUCTIONS DO NOT SPECIFY SPACING, STAKES SHALL BE PLACED ON 4' CENTERS AND EMBEDDED A MINIMUM OF 6" INTO THE GROUND. 3" OF THE STAKE SHALL PROTRUDE FROM THE TOP OF THE LOG. STAKES THAT ARE BROKEN PRIOR TO INSTALLATION SHALL BE REPLACED.

SEDIMENT CONTROL LOG MAINTENANCE NOTES

- INSPECT BMPs EACH WORKDAY, AND MAINTAIN THEM IN EFFECTIVE OPERATING CONDITION. MAINTENANCE OF BMPs SHOULD BE PROACTIVE, NOT REACTIVE. INSPECT BMPs AS SOON AS POSSIBLE (AND ALWAYS WITHIN 24 HOURS) FOLLOWING A STORM THAT CAUSES SURFACE EROSION, AND PERFORM NECESSARY MAINTENANCE.
- FREQUENT OBSERVATIONS AND MAINTENANCE ARE NECESSARY TO MAINTAIN BMPs IN EFFECTIVE OPERATING CONDITION. INSPECTIONS AND CORRECTIVE MEASURES SHOULD BE DOCUMENTED THOROUGHLY.
- WHERE BMPs HAVE FAILED, REPAIR OR REPLACEMENT SHOULD BE INITIATED UPON DISCOVERY OF THE FAILURE.
- SEDIMENT ACCUMULATED UPSTREAM OF SEDIMENT CONTROL LOG SHALL BE REMOVED AS NEEDED TO MAINTAIN FUNCTIONALITY OF THE BMP, TYPICALLY WHEN DEPTH OF ACCUMULATED SEDIMENTS IS APPROXIMATELY 1/2 OF THE HEIGHT OF THE SEDIMENT CONTROL LOG.
- SEDIMENT CONTROL LOG SHALL BE REMOVED AT THE END OF CONSTRUCTION. IF DISTURBED AREAS EXIST AFTER REMOVAL, THEY SHALL BE COVERED WITH TOP SOIL, SEEDED AND MULCHED OR OTHERWISE STABILIZED IN A MANNER APPROVED BY THE LOCAL JURISDICTION.

(DETAILS ADAPTED FROM TOWN OF PARKER, COLORADO, JEFFERSON COUNTY, COLORADO, DOUGLAS COUNTY, COLORADO, AND CITY OF AURORA, COLORADO, NOT AVAILABLE IN AUTOCAD)

NOTE: MANY JURISDICTIONS HAVE BMP DETAILS THAT VARY FROM UDFCD STANDARD DETAILS. CONSULT WITH LOCAL JURISDICTIONS AS TO WHICH DETAIL SHOULD BE USED WHEN DIFFERENCES ARE NOTED.

November 2010

Urban Drainage and Flood Control District
Urban Storm Drainage Criteria Manual Volume 3

SCL-5

Print Date: 6/7/2022

File Name: School Access SWMP_Details02.dgn

Horiz. Scale: 1:50

Vert. Scale: None

HR 5555 TECH CENTER DRIVE, SUITE 310
COLORADO SPRINGS, CO 80919 PHONE: 719-272-8800



Sheet Revisions

Date:	Comments	Init.



As Constructed

No Revisions:

Revised:

Void:

**MONUMENT ACADEMY
SWMP DETAILS**

Designer: M.CHAVEZ

Detailer: M.CHAVEZ

Sheet Subset: SWMPDET

Structure Numbers

Subset Sheets: 3 of 10

Project No./Code

19734

STA 105A-014

Sheet Number 72 of 82



Know what's below.
Call before you dig.

SC-5

Rock Sock (RS)

Rock Sock (RS)

SC-5

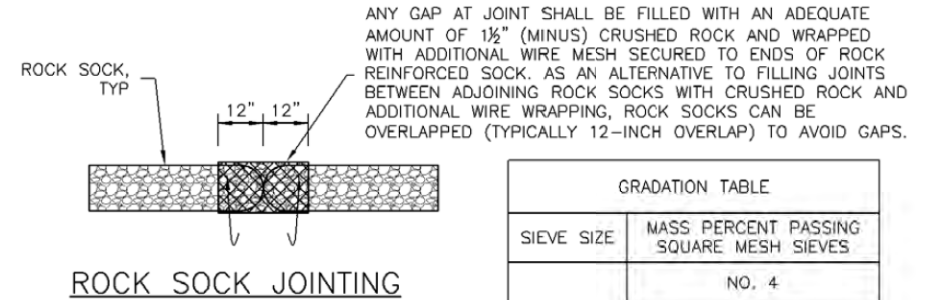
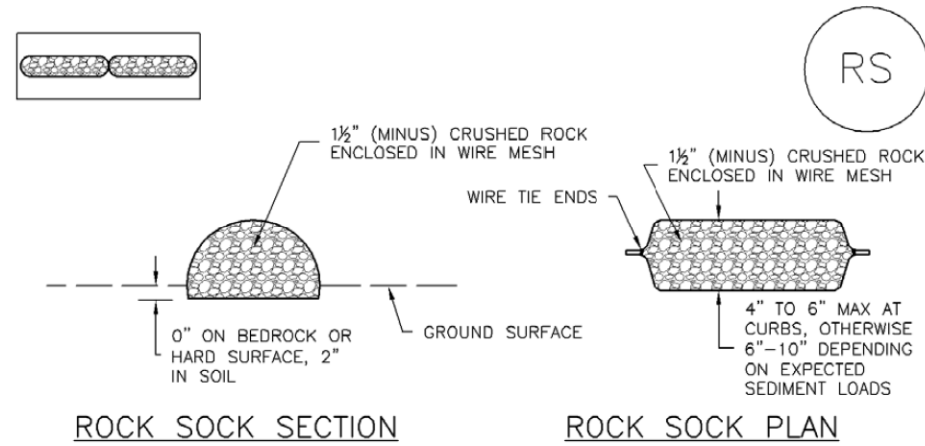

GRADATION TABLE	
SIEVE SIZE	MASS PERCENT PASSING SQUARE MESH SIEVES
NO. 4	
2"	100
1 1/2"	90 - 100
1"	20 - 55
3/4"	0 - 15
1/2"	0 - 5

MATCHES SPECIFICATIONS FOR NO. 4 COARSE AGGREGATE FOR CONCRETE PER AASHTO M43. ALL ROCK SHALL BE FRACTURED FACE, ALL SIDES.

ROCK SOCK INSTALLATION NOTES

- SEE PLAN VIEW FOR:
-LOCATION(S) OF ROCK SOCKS.
- CRUSHED ROCK SHALL BE 1 1/2" (MINUS) IN SIZE WITH A FRACTURED FACE (ALL SIDES) AND SHALL COMPLY WITH GRADATION SHOWN ON THIS SHEET (1 1/2" MINUS).
- WIRE MESH SHALL BE FABRICATED OF 10 GAGE POULTRY MESH, OR EQUIVALENT, WITH A MAXIMUM OPENING OF 1/2", RECOMMENDED MINIMUM ROLL WIDTH OF 48"
- WIRE MESH SHALL BE SECURED USING "HOG RINGS" OR WIRE TIES AT 6" CENTERS ALONG ALL JOINTS AND AT 2" CENTERS ON ENDS OF SOCKS.
- SOME MUNICIPALITIES MAY ALLOW THE USE OF FILTER FABRIC AS AN ALTERNATIVE TO WIRE MESH FOR THE ROCK ENCLOSURE.

RS-1. ROCK SOCK PERIMETER CONTROL

ROCK SOCK MAINTENANCE NOTES

- INSPECT BMPs EACH WORKDAY, AND MAINTAIN THEM IN EFFECTIVE OPERATING CONDITION. MAINTENANCE OF BMPs SHOULD BE PROACTIVE, NOT REACTIVE. INSPECT BMPs AS SOON AS POSSIBLE (AND ALWAYS WITHIN 24 HOURS) FOLLOWING A STORM THAT CAUSES SURFACE EROSION, AND PERFORM NECESSARY MAINTENANCE.
- FREQUENT OBSERVATIONS AND MAINTENANCE ARE NECESSARY TO MAINTAIN BMPs IN EFFECTIVE OPERATING CONDITION. INSPECTIONS AND CORRECTIVE MEASURES SHOULD BE DOCUMENTED THOROUGHLY.
- WHERE BMPs HAVE FAILED, REPAIR OR REPLACEMENT SHOULD BE INITIATED UPON DISCOVERY OF THE FAILURE.
- ROCK SOCKS SHALL BE REPLACED IF THEY BECOME HEAVILY SOILED, OR DAMAGED BEYOND REPAIR.
- SEDIMENT ACCUMULATED UPSTREAM OF ROCK SOCKS SHALL BE REMOVED AS NEEDED TO MAINTAIN FUNCTIONALITY OF THE BMP, TYPICALLY WHEN DEPTH OF ACCUMULATED SEDIMENTS IS APPROXIMATELY 1/2 OF THE HEIGHT OF THE ROCK SOCK.
- ROCK SOCKS ARE TO REMAIN IN PLACE UNTIL THE UPSTREAM DISTURBED AREA IS STABILIZED AND APPROVED BY THE LOCAL JURISDICTION.
- WHEN ROCK SOCKS ARE REMOVED, ALL DISTURBED AREAS SHALL BE COVERED WITH TOPSOIL, SEEDED AND MULCHED OR OTHERWISE STABILIZED AS APPROVED BY LOCAL JURISDICTION.

(DETAIL ADAPTED FROM TOWN OF PARKER, COLORADO AND CITY OF AURORA, COLORADO, NOT AVAILABLE IN AUTOCAD)

NOTE: MANY JURISDICTIONS HAVE BMP DETAILS THAT VARY FROM UDFCD STANDARD DETAILS. CONSULT WITH LOCAL JURISDICTIONS AS TO WHICH DETAIL SHOULD BE USED WHEN DIFFERENCES ARE NOTED.

NOTE: THE DETAILS INCLUDED WITH THIS FACT SHEET SHOW COMMONLY USED, CONVENTIONAL METHODS OF ROCK SOCK INSTALLATION IN THE DENVER METROPOLITAN AREA. THERE ARE MANY OTHER SIMILAR PROPRIETARY PRODUCTS ON THE MARKET. UDFCD NEITHER ENDORSES NOR DISCOURAGES USE OF PROPRIETARY PROTECTION PRODUCTS; HOWEVER, IN THE EVENT PROPRIETARY METHODS ARE USED, THE APPROPRIATE DETAIL FROM THE MANUFACTURER MUST BE INCLUDED IN THE SWMP AND THE BMP MUST BE INSTALLED AND MAINTAINED AS SHOWN IN THE MANUFACTURER'S DETAILS.

RS-2 Urban Drainage and Flood Control District
Urban Storm Drainage Criteria Manual Volume 3

November 2010

November 2010 Urban Drainage and Flood Control District
Urban Storm Drainage Criteria Manual Volume 3

RS-3

Print Date: 6/7/2022
File Name: School Access SWMP_Details03.dgn
Horiz. Scale: 1:50 Vert. Scale: None



Sheet Revisions		
Date:	Comments	Init.

HDR
5555 TECH CENTER DRIVE, SUITE 310
COLORADO SPRINGS, CO 80919 PHONE: 719-272-8800



As Constructed	MONUMENT ACADEMY SWMP DETAILS		Project No./Code
No Revisions:			19734
Revised:	Designer: M.CHAVEZ	Structure Numbers	STA 105A-014
Void:	Detailer: M.CHAVEZ	Sheet Subst: SWMPDET	Sheet Number 73 of 82
		Subset Sheets: 6 of 10	



Know what's below.
Call before you dig.

SC-6 Inlet Protection (IP)

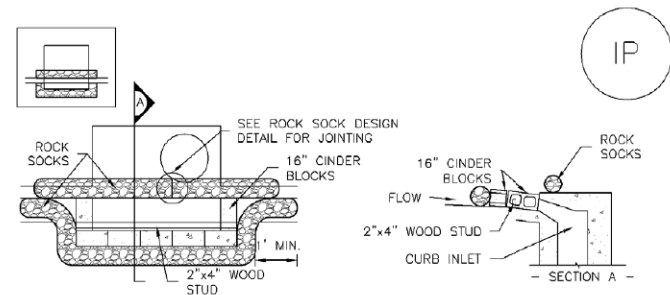

IP-1. BLOCK AND ROCK SOCK SUMP OR ON GRADE INLET PROTECTION

BLOCK AND CURB SOCK INLET PROTECTION INSTALLATION NOTES

1. SEE ROCK SOCK DESIGN DETAIL FOR INSTALLATION REQUIREMENTS.
2. CONCRETE "CINDER" BLOCKS SHALL BE LAID ON THEIR SIDES AROUND THE INLET IN A SINGLE ROW, ABUTTING ONE ANOTHER WITH THE OPEN END FACING AWAY FROM THE CURB.
3. GRAVEL BAGS SHALL BE PLACED AROUND CONCRETE BLOCKS, CLOSELY ABUTTING ONE ANOTHER AND JOINED TOGETHER IN ACCORDANCE WITH ROCK SOCK DESIGN DETAIL.

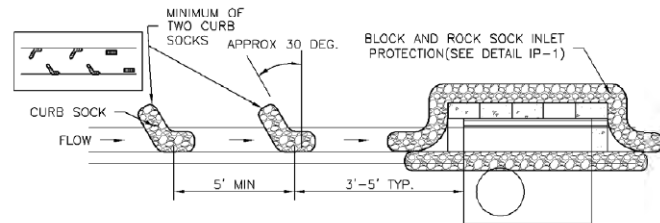

IP-2. CURB ROCK SOCKS UPSTREAM OF INLET PROTECTION

CURB ROCK SOCK INLET PROTECTION INSTALLATION NOTES

1. SEE ROCK SOCK DESIGN DETAIL INSTALLATION REQUIREMENTS.
2. PLACEMENT OF THE SOCK SHALL BE APPROXIMATELY 30 DEGREES FROM PERPENDICULAR IN THE OPPOSITE DIRECTION OF FLOW.
3. SOCKS ARE TO BE FLUSH WITH THE CURB AND SPACED A MINIMUM OF 5 FEET APART.
4. AT LEAST TWO CURB SOCKS IN SERIES ARE REQUIRED UPSTREAM OF ON-GRADE INLETS.

IP-4 Urban Drainage and Flood Control District August 2013
Urban Storm Drainage Criteria Manual Volume 3

Inlet Protection (IP) SC-6

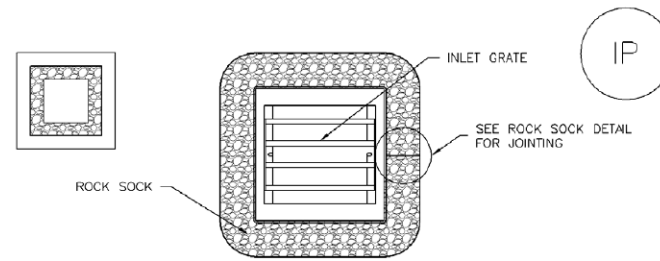

IP-3. ROCK SOCK SUMP/AREA INLET PROTECTION

ROCK SOCK SUMP/AREA INLET PROTECTION INSTALLATION NOTES

1. SEE ROCK SOCK DESIGN DETAIL FOR INSTALLATION REQUIREMENTS.
2. STRAW WATTLES/SEDIMENT CONTROL LOGS MAY BE USED IN PLACE OF ROCK SOCKS FOR INLETS IN PERVIOUS AREAS. INSTALL PER SEDIMENT CONTROL LOG DETAIL.

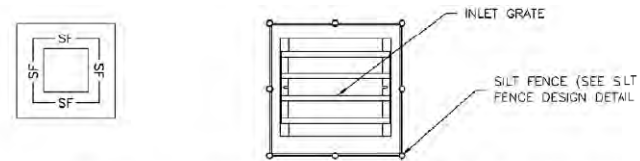

IP-4. SILT FENCE FOR SUMP INLET PROTECTION

SILT FENCE INLET PROTECTION INSTALLATION NOTES

1. SEE SILT FENCE DESIGN DETAIL FOR INSTALLATION REQUIREMENTS.
2. POSTS SHALL BE PLACED AT EACH CORNER OF THE INLET AND AROUND THE EDGES AT A MAXIMUM SPACING OF 3 FEET.
3. STRAW WATTLES/SEDIMENT CONTROL LOGS MAY BE USED IN PLACE OF SILT FENCE FOR INLETS IN PERVIOUS AREAS. INSTALL PER SEDIMENT CONTROL LOG DETAIL.

August 2013 Urban Drainage and Flood Control District IP-5
Urban Storm Drainage Criteria Manual Volume 3

SC-6 Inlet Protection (IP)

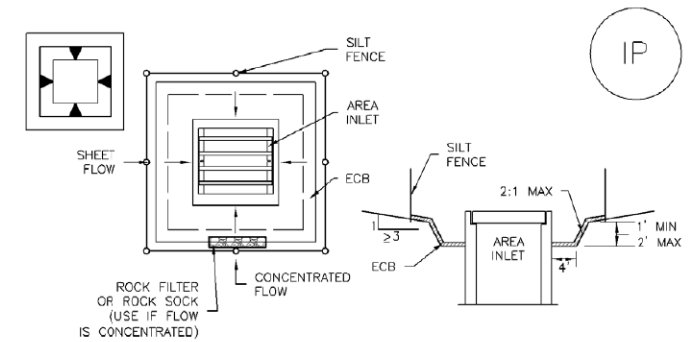

IP-5. OVEREXCAVATION INLET PROTECTION

OVEREXCAVATION INLET PROTECTION INSTALLATION NOTES

1. THIS FORM OF INLET PROTECTION IS PRIMARILY APPLICABLE FOR SITES THAT HAVE NOT YET REACHED FINAL GRADE AND SHOULD BE USED ONLY FOR INLETS WITH A RELATIVELY SMALL CONTRIBUTING DRAINAGE AREA.
2. WHEN USING FOR CONCENTRATED FLOWS, SHAPE BASIN IN 2:1 RATIO WITH LENGTH ORIENTED TOWARDS DIRECTION OF FLOW.
3. SEDIMENT MUST BE PERIODICALLY REMOVED FROM THE OVEREXCAVATED AREA.

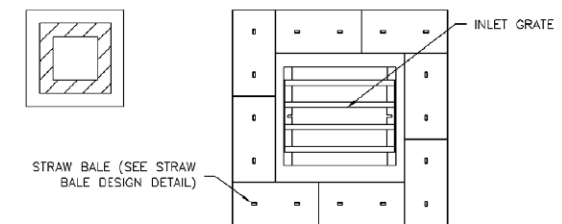

IP-6. STRAW BALE FOR SUMP INLET PROTECTION

STRAW BALE BARRIER INLET PROTECTION INSTALLATION NOTES

1. SEE STRAW BALE DESIGN DETAIL FOR INSTALLATION REQUIREMENTS.
2. BALES SHALL BE PLACED IN A SINGLE ROW AROUND THE INLET WITH ENDS OF BALES TIGHTLY ABUTTING ONE ANOTHER.

IP-6 Urban Drainage and Flood Control District August 2013
Urban Storm Drainage Criteria Manual Volume 3

Print Date: 6/7/2022
 File Name: School Access SWMP_Details04.dgn
 Horiz. Scale: 1:50 Vert. Scale: None

5555 TECH CENTER DRIVE, SUITE 310
 COLORADO SPRINGS, CO 80919 PHONE: 719-272-8800

Sheet Revisions		
Date:	Comments	Init.



As Constructed
No Revisions:
Revised:
Void:

MONUMENT ACADEMY SWMP DETAILS			
Designer:	M.CHAVEZ	Structure Numbers	
Detailer:	M.CHAVEZ		
Sheet Subset:	SWMPDET	Subset Sheets:	7 of 10

Project No./Code
19734
STA 105A-014
Sheet Number 74 of 82

AVANCE 3:38:15 PM pw:\PWAPPD\MA01:NorthCentral_Dmoha\Documents\200716_00000000260510_6_0_CAD_BIM\6.2_Work_In_Progress\Environmental\Drawings MAschool - SWMP\School Access SWMP_Details04.dgn

Inlet Protection (IP)

SC-6

SC-6

Inlet Protection (IP)



Know what's below.
Call before you dig.

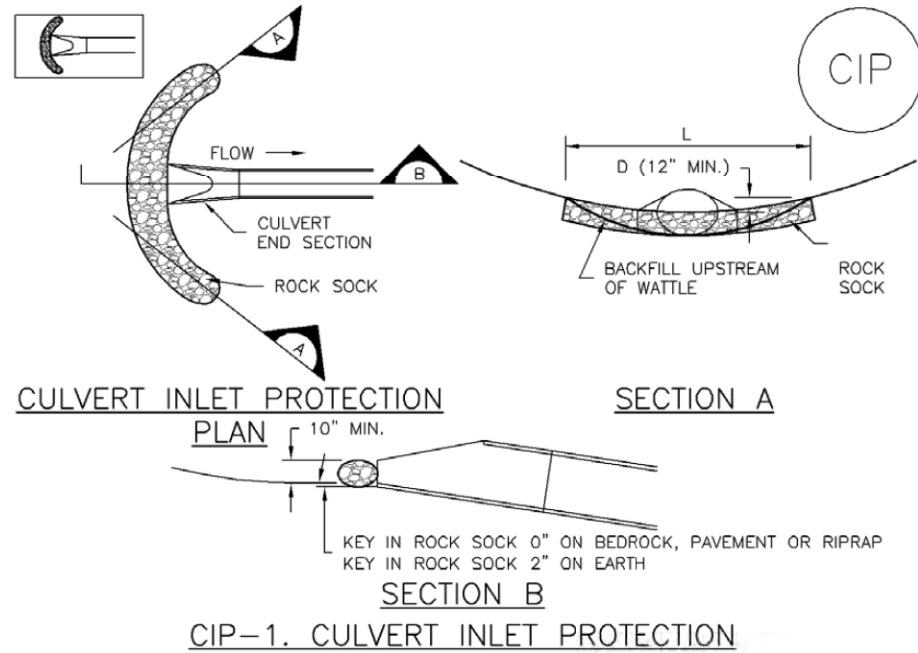

CIP-1. CULVERT INLET PROTECTION

CULVERT INLET PROTECTION INSTALLATION NOTES

1. SEE PLAN VIEW FOR
-LOCATION OF CULVERT INLET PROTECTION.
2. SEE ROCK SOCK DESIGN DETAIL FOR ROCK GRADATION REQUIREMENTS AND JOINTING DETAIL.

CULVERT INLET PROTECTION MAINTENANCE NOTES

1. INSPECT BMPs EACH WORKDAY, AND MAINTAIN THEM IN EFFECTIVE OPERATING CONDITION. MAINTENANCE OF BMPs SHOULD BE PROACTIVE, NOT REACTIVE. INSPECT BMPs AS SOON AS POSSIBLE (AND ALWAYS WITHIN 24 HOURS) FOLLOWING A STORM THAT CAUSES SURFACE EROSION, AND PERFORM NECESSARY MAINTENANCE.
2. FREQUENT OBSERVATIONS AND MAINTENANCE ARE NECESSARY TO MAINTAIN BMPs IN EFFECTIVE OPERATING CONDITION. INSPECTIONS AND CORRECTIVE MEASURES SHOULD BE DOCUMENTED THOROUGHLY.
3. WHERE BMPs HAVE FAILED, REPAIR OR REPLACEMENT SHOULD BE INITIATED UPON DISCOVERY OF THE FAILURE.
4. SEDIMENT ACCUMULATED UPSTREAM OF THE CULVERT SHALL BE REMOVED WHEN THE SEDIMENT DEPTH IS 1/2 THE HEIGHT OF THE ROCK SOCK.
5. CULVERT INLET PROTECTION SHALL REMAIN IN PLACE UNTIL THE UPSTREAM DISTURBED AREA IS PERMANENTLY STABILIZED AND APPROVED BY THE LOCAL JURISDICTION.

(DETAILS ADAPTED FROM AURORA, COLORADO, NOT AVAILABLE IN AUTOCAD)

NOTE: MANY JURISDICTIONS HAVE BMP DETAILS THAT VARY FROM UDFCD STANDARD DETAILS. CONSULT WITH LOCAL JURISDICTIONS AS TO WHICH DETAIL SHOULD BE USED WHEN DIFFERENCES ARE NOTED.

GENERAL INLET PROTECTION INSTALLATION NOTES

1. SEE PLAN VIEW FOR:
-LOCATION OF INLET PROTECTION.
-TYPE OF INLET PROTECTION (IP.1, IP.2, IP.3, IP.4, IP.5, IP.6)
2. INLET PROTECTION SHALL BE INSTALLED PROMPTLY AFTER INLET CONSTRUCTION OR PAVING IS COMPLETE (TYPICALLY WITHIN 48 HOURS). IF A RAINFALL/RUNOFF EVENT IS FORECAST, INSTALL INLET PROTECTION PRIOR TO ONSET OF EVENT.

3. MANY JURISDICTIONS HAVE BMP DETAILS THAT VARY FROM UDFCD STANDARD DETAILS. CONSULT WITH LOCAL JURISDICTIONS AS TO WHICH DETAIL SHOULD BE USED WHEN DIFFERENCES ARE NOTED.

INLET PROTECTION MAINTENANCE NOTES

1. INSPECT BMPs EACH WORKDAY, AND MAINTAIN THEM IN EFFECTIVE OPERATING CONDITION. MAINTENANCE OF BMPs SHOULD BE PROACTIVE, NOT REACTIVE. INSPECT BMPs AS SOON AS POSSIBLE (AND ALWAYS WITHIN 24 HOURS) FOLLOWING A STORM THAT CAUSES SURFACE EROSION, AND PERFORM NECESSARY MAINTENANCE.
2. FREQUENT OBSERVATIONS AND MAINTENANCE ARE NECESSARY TO MAINTAIN BMPs IN EFFECTIVE OPERATING CONDITION. INSPECTIONS AND CORRECTIVE MEASURES SHOULD BE DOCUMENTED THOROUGHLY.
3. WHERE BMPs HAVE FAILED, REPAIR OR REPLACEMENT SHOULD BE INITIATED UPON DISCOVERY OF THE FAILURE.
4. SEDIMENT ACCUMULATED UPSTREAM OF INLET PROTECTION SHALL BE REMOVED AS NECESSARY TO MAINTAIN BMP EFFECTIVENESS, TYPICALLY WHEN STORAGE VOLUME REACHES 50% OF CAPACITY, A DEPTH OF 6" WHEN SILT FENCE IS USED, OR 1/4 OF THE HEIGHT FOR STRAW BALES.
5. INLET PROTECTION IS TO REMAIN IN PLACE UNTIL THE UPSTREAM DISTURBED AREA IS PERMANENTLY STABILIZED, UNLESS THE LOCAL JURISDICTION APPROVES EARLIER REMOVAL OF INLET PROTECTION IN STREETS.
6. WHEN INLET PROTECTION AT AREA INLETS IS REMOVED, THE DISTURBED AREA SHALL BE COVERED WITH TOP SOIL, SEEDED AND MULCHED, OR OTHERWISE STABILIZED IN A MANNER APPROVED BY THE LOCAL JURISDICTION.

(DETAIL ADAPTED FROM TOWN OF PARKER, COLORADO AND CITY OF AURORA, COLORADO, NOT AVAILABLE IN AUTOCAD)

NOTE: MANY JURISDICTIONS HAVE BMP DETAILS THAT VARY FROM UDFCD STANDARD DETAILS. CONSULT WITH LOCAL JURISDICTIONS AS TO WHICH DETAIL SHOULD BE USED WHEN DIFFERENCES ARE NOTED.

NOTE: THE DETAILS INCLUDED WITH THIS FACT SHEET SHOW COMMONLY USED, CONVENTIONAL METHODS OF INLET PROTECTION IN THE DENVER METROPOLITAN AREA. THERE ARE MANY PROPRIETARY INLET PROTECTION METHODS ON THE MARKET. UDFCD NEITHER ENDORSES NOR DISCOURAGES USE OF PROPRIETARY INLET PROTECTION; HOWEVER, IN THE EVENT PROPRIETARY METHODS ARE USED, THE APPROPRIATE DETAIL FROM THE MANUFACTURER MUST BE INCLUDED IN THE SWMP AND THE BMP MUST BE INSTALLED AND MAINTAINED AS SHOWN IN THE MANUFACTURER'S DETAILS.

NOTE: SOME MUNICIPALITIES DISCOURAGE OR PROHIBIT THE USE OF STRAW BALES FOR INLET PROTECTION. CHECK WITH LOCAL JURISDICTION TO DETERMINE IF STRAW BALE INLET PROTECTION IS ACCEPTABLE.

August 2013 Urban Drainage and Flood Control District
Urban Storm Drainage Criteria Manual Volume 3

IP-7

IP-8

August 2013 Urban Drainage and Flood Control District
Urban Storm Drainage Criteria Manual Volume 3

Print Date: 6/7/2022
File Name: School Access SWMP_Details05.dgn
Horiz. Scale: 1:50 Vert. Scale: None

HR 5555 TECH CENTER DRIVE, SUITE 310
COLORADO SPRINGS, CO 80919 PHONE: 719-272-8800

Sheet Revisions		
Date:	Comments	Init.



As Constructed	MONUMENT ACADEMY SWMP DETAILS		Project No./Code
No Revisions:			19734
Revised:	Designer: M.CHAVEZ	Structure Numbers	STA 105A-014
Void:	Detailer: M.CHAVEZ		
Sheet Subset: SWMPDET		Subset Sheets: 8 of 10	Sheet Number 75 of 82

AVANCE 3:58:22 PM P:\P\WAPPD\MA001\NorthCentral_Dmaha\Documents\200716\00000000260510\6_0_CAD_BIM\6.2_Work_In_Progress\Environmental\Drawings\MAschool - SWMP_School Access SWMP_Details05.dgn



Know what's below.
Call before you dig.

SM-3 Construction Fence (CF)

Construction Fence (CF) SM-3

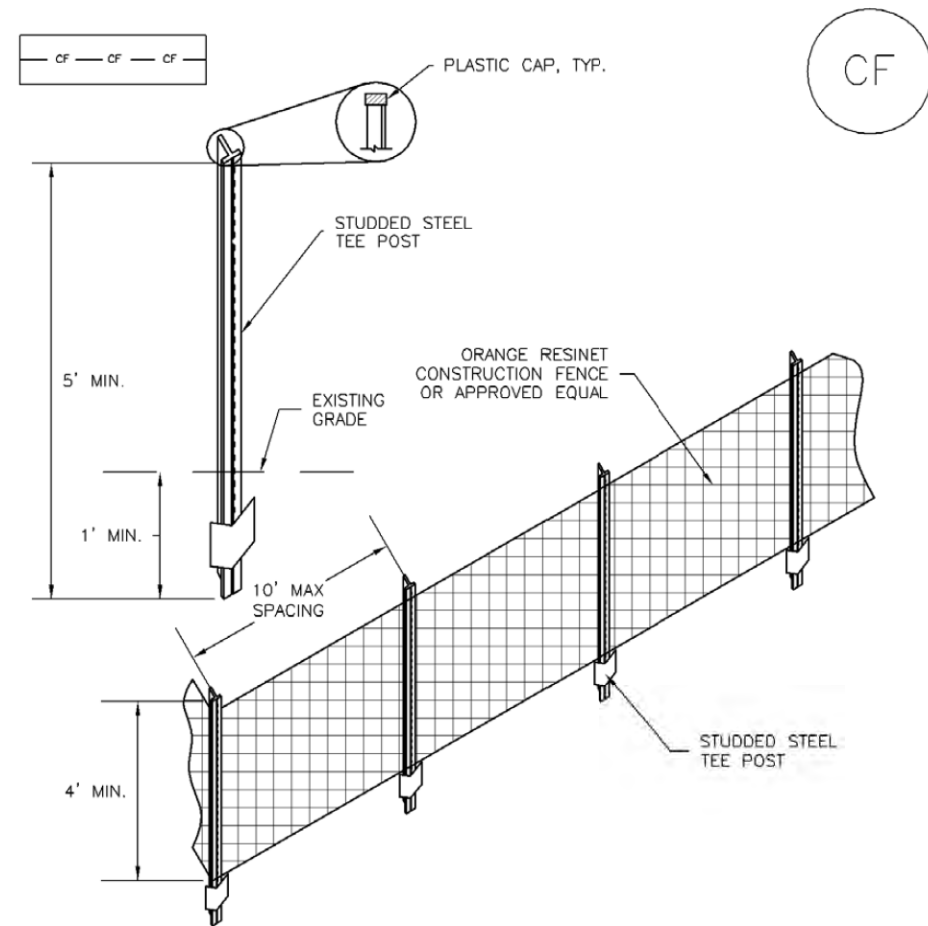

CF-1. PLASTIC MESH CONSTRUCTION FENCE

CONSTRUCTION FENCE INSTALLATION NOTES

1. SEE PLAN VIEW FOR:
-LOCATION OF CONSTRUCTION FENCE.
2. CONSTRUCTION FENCE SHOWN SHALL BE INSTALLED PRIOR TO ANY LAND DISTURBING ACTIVITIES.
3. CONSTRUCTION FENCE SHALL BE COMPOSED OF ORANGE, CONTRACTOR-GRADE MATERIAL THAT IS AT LEAST 4' HIGH. METAL POSTS SHOULD HAVE A PLASTIC CAP FOR SAFETY.
4. STUDED STEEL TEE POSTS SHALL BE UTILIZED TO SUPPORT THE CONSTRUCTION FENCE. MAXIMUM SPACING FOR STEEL TEE POSTS SHALL BE 10'.
5. CONSTRUCTION FENCE SHALL BE SECURELY FASTENED TO THE TOP, MIDDLE, AND BOTTOM OF EACH POST.

CONSTRUCTION FENCE MAINTENANCE NOTES

1. INSPECT BMPs EACH WORKDAY, AND MAINTAIN THEM IN EFFECTIVE OPERATING CONDITION. MAINTENANCE OF BMPs SHOULD BE PROACTIVE, NOT REACTIVE. INSPECT BMPs AS SOON AS POSSIBLE (AND ALWAYS WITHIN 24 HOURS) FOLLOWING A STORM THAT CAUSES SURFACE EROSION, AND PERFORM NECESSARY MAINTENANCE.
2. FREQUENT OBSERVATIONS AND MAINTENANCE ARE NECESSARY TO MAINTAIN BMPs IN EFFECTIVE OPERATING CONDITION. INSPECTIONS AND CORRECTIVE MEASURES SHOULD BE DOCUMENTED THOROUGHLY.
3. WHERE BMPs HAVE FAILED, REPAIR OR REPLACEMENT SHOULD BE INITIATED UPON DISCOVERY OF THE FAILURE.
4. CONSTRUCTION FENCE SHALL BE REPAIRED OR REPLACED WHEN THERE ARE SIGNS OF DAMAGE SUCH AS RIPS OR SAGS. CONSTRUCTION FENCE IS TO REMAIN IN PLACE UNTIL THE UPSTREAM DISTURBED AREA IS STABILIZED AND APPROVED BY THE LOCAL JURISDICTION.
5. WHEN CONSTRUCTION FENCES ARE REMOVED, ALL DISTURBED AREAS ASSOCIATED WITH THE INSTALLATION, MAINTENANCE, AND/OR REMOVAL OF THE FENCE SHALL BE COVERED WITH TOPSOIL, SEEDED AND MULCHED, OR OTHERWISE STABILIZED AS APPROVED BY LOCAL JURISDICTION.

NOTE: MANY JURISDICTIONS HAVE BMP DETAILS THAT VARY FROM UDFCD STANDARD DETAILS. CONSULT WITH LOCAL JURISDICTIONS AS TO WHICH DETAIL SHOULD BE USED WHEN DIFFERENCES ARE NOTED.

(DETAIL ADAPTED FROM TOWN OF PARKER, COLORADO, NOT AVAILABLE IN AUTOCAD)

CF-2 Urban Drainage and Flood Control District November 2010
Urban Storm Drainage Criteria Manual Volume 3

November 2010 Urban Drainage and Flood Control District CF-3
Urban Storm Drainage Criteria Manual Volume 3

Print Date: 6/7/2022
File Name: School Access SWMP_Details06.dgn
Horiz. Scale: 1:50 Vert. Scale: None



5555 TECH CENTER DRIVE, SUITE 310
COLORADO SPRINGS, CO 80919 PHONE: 719-272-8800

Sheet Revisions		
Date:	Comments	Init.



As Constructed	MONUMENT ACADEMY SWMP DETAILS		Project No./Code
No Revisions:			19734
Revised:	Designer: M.CHAVEZ	Structure Numbers	STA 105A-014
Void:	Detailer: M.CHAVEZ		
	Sheet Subset: SWMPDET	Subset Sheets: 5 of 10	Sheet Number 76 of 82

AVANCE 3:38:28 PM p:\PWPAPDA001\NorthCentral\Omaha\Documents\200716\00000000260510\6.0_CAD_BIM\6.2_Work_In_Progress\Environmental\Drawings\MASchool - SWMP_School Access SWMP_Details06.dgn

Vehicle Tracking Control (VTC)

SM-4

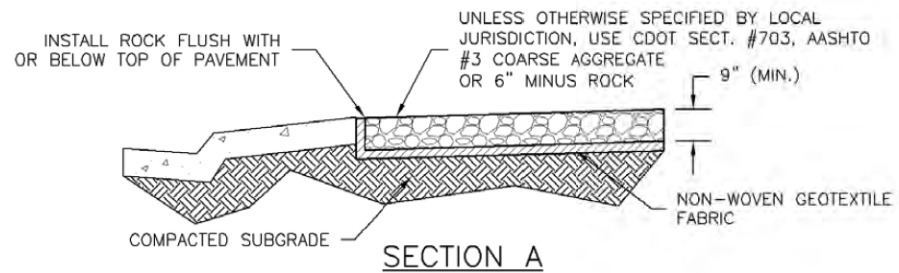
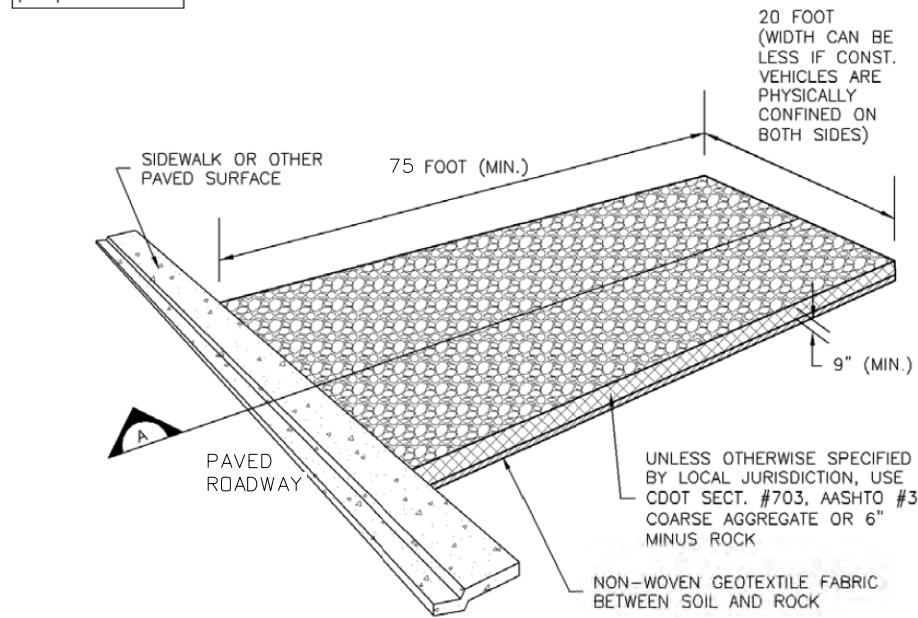
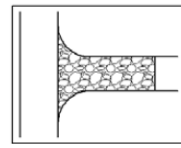

VTC-1. AGGREGATE VEHICLE TRACKING CONTROL

November 2010 Urban Drainage and Flood Control District
Urban Storm Drainage Criteria Manual Volume 3

VTC-3

Vehicle Tracking Control (VTC)

SM-4

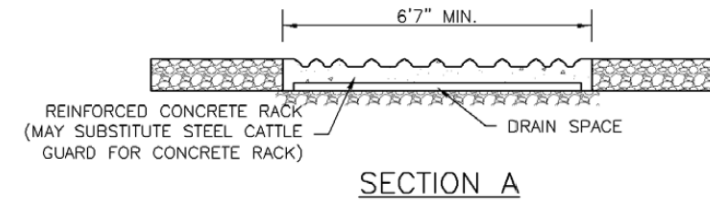
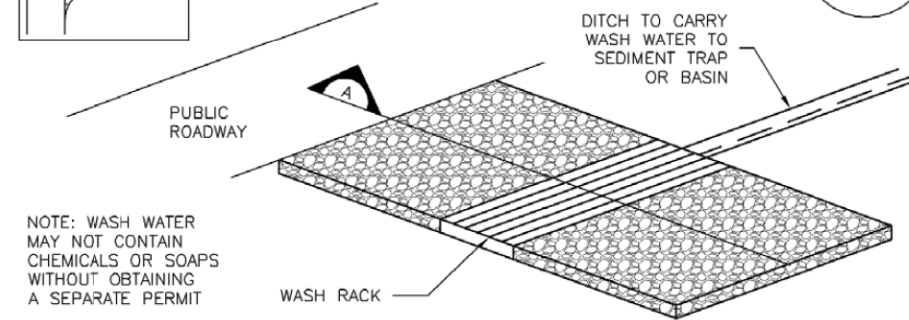
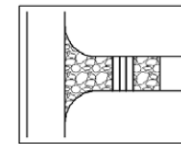

VTC-2. AGGREGATE VEHICLE TRACKING CONTROL WITH WASH RACK

VTC-4 Urban Drainage and Flood Control District
Urban Storm Drainage Criteria Manual Volume 3

November 2010



Print Date: 6/7/2022	
File Name: School Access SWMP_Details07.dgn	
Horiz. Scale: 1:50	Vert. Scale: None
5555 TECH CENTER DRIVE, SUITE 310 COLORADO SPRINGS, CO 80919 PHONE: 719-272-8800	

Sheet Revisions		
Date:	Comments	Init.



As Constructed
No Revisions:
Revised:
Void:

MONUMENT ACADEMY SWMP DETAILS	
Designer: M. CHAVEZ	Structure Numbers
Detailer: M. CHAVEZ	
Sheet Subset: SWMPDET	Subset Sheets: 7 of 12

Project No./Code
19734
STA 105A-014
Sheet Number 77 of 82

AVANCE 3:58:33 PM P:\PWAPP\MA001\NorthCentral_Omaha\Documents\200716\00000000260510\6.0_CAD_BIM\6.2_Work_In_Progress\Environmental\Drawings\MASchool - SWMP\School Access SWMP_Details07.dgn

Vehicle Tracking Control (VTC)

SM-4

SM-4

Vehicle Tracking Control (VTC)



Know what's below.
Call before you dig.

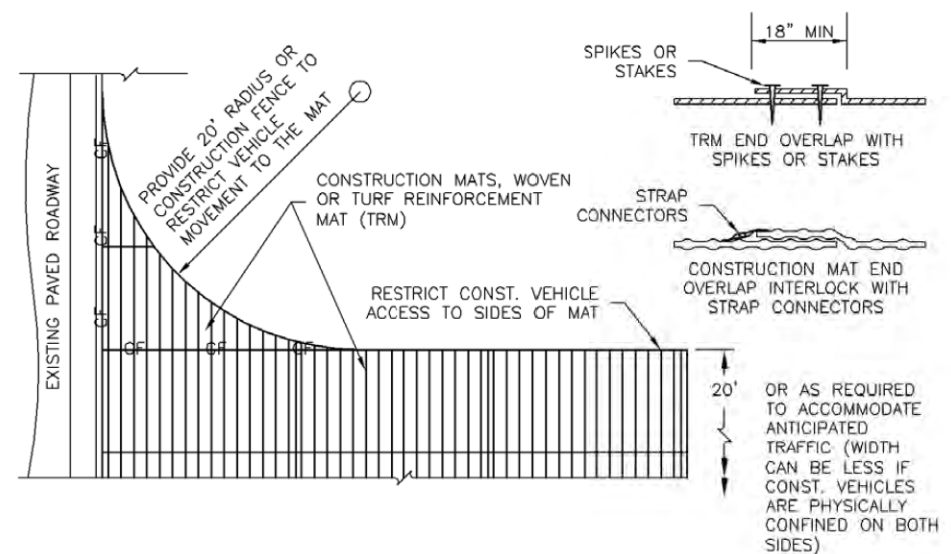
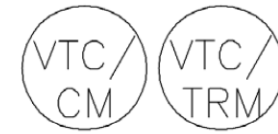
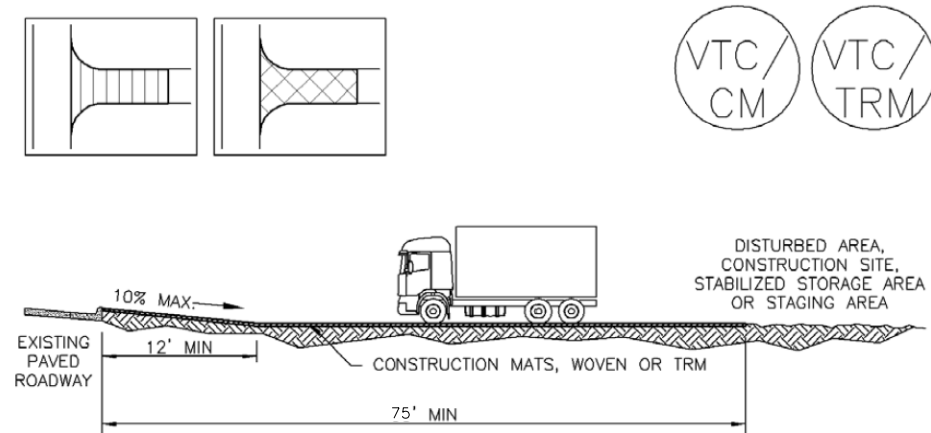

VTC-3. VEHICLE TRACKING CONTROL W/ CONSTRUCTION MAT OR TURF REINFORCEMENT MAT (TRM)

STABILIZED CONSTRUCTION ENTRANCE/EXIT INSTALLATION NOTES

1. SEE PLAN VIEW FOR
-LOCATION OF CONSTRUCTION ENTRANCE(S)/EXIT(S).
-TYPE OF CONSTRUCTION ENTRANCE(S)/EXITS(S) (WITH/WITHOUT WHEEL WASH, CONSTRUCTION MAT OR TRM).
2. CONSTRUCTION MAT OR TRM STABILIZED CONSTRUCTION ENTRANCES ARE ONLY TO BE USED ON SHORT DURATION PROJECTS (TYPICALLY RANGING FROM A WEEK TO A MONTH) WHERE THERE WILL BE LIMITED VEHICULAR ACCESS.
3. A STABILIZED CONSTRUCTION ENTRANCE/EXIT SHALL BE LOCATED AT ALL ACCESS POINTS WHERE VEHICLES ACCESS THE CONSTRUCTION SITE FROM PAVED RIGHT-OF-WAYS.
4. STABILIZED CONSTRUCTION ENTRANCE/EXIT SHALL BE INSTALLED PRIOR TO ANY LAND DISTURBING ACTIVITIES.
5. A NON-WOVEN GEOTEXTILE FABRIC SHALL BE PLACED UNDER THE STABILIZED CONSTRUCTION ENTRANCE/EXIT PRIOR TO THE PLACEMENT OF ROCK.
6. UNLESS OTHERWISE SPECIFIED BY LOCAL JURISDICTION, ROCK SHALL CONSIST OF DOT SECT. #703, AASHTO #3 COARSE AGGREGATE OR 6" (MINUS) ROCK.

STABILIZED CONSTRUCTION ENTRANCE/EXIT MAINTENANCE NOTES

1. INSPECT BMPs EACH WORKDAY, AND MAINTAIN THEM IN EFFECTIVE OPERATING CONDITION. MAINTENANCE OF BMPs SHOULD BE PROACTIVE, NOT REACTIVE. INSPECT BMPs AS SOON AS POSSIBLE (AND ALWAYS WITHIN 24 HOURS) FOLLOWING A STORM THAT CAUSES SURFACE EROSION, AND PERFORM NECESSARY MAINTENANCE.
 2. FREQUENT OBSERVATIONS AND MAINTENANCE ARE NECESSARY TO MAINTAIN BMPs IN EFFECTIVE OPERATING CONDITION. INSPECTIONS AND CORRECTIVE MEASURES SHOULD BE DOCUMENTED THOROUGHLY.
 3. WHERE BMPs HAVE FAILED, REPAIR OR REPLACEMENT SHOULD BE INITIATED UPON DISCOVERY OF THE FAILURE.
 4. ROCK SHALL BE REAPPLIED OR REGRADED AS NECESSARY TO THE STABILIZED ENTRANCE/EXIT TO MAINTAIN A CONSISTENT DEPTH.
 5. SEDIMENT TRACKED ONTO PAVED ROADS IS TO BE REMOVED THROUGHOUT THE DAY AND AT THE END OF THE DAY BY SHOVELING OR SWEEPING. SEDIMENT MAY NOT BE WASHED DOWN STORM SEWER DRAINS.
- NOTE: MANY JURISDICTIONS HAVE BMP DETAILS THAT VARY FROM UDFCD STANDARD DETAILS. CONSULT WITH LOCAL JURISDICTIONS AS TO WHICH DETAIL SHOULD BE USED WHEN DIFFERENCES ARE NOTED.

(DETAILS ADAPTED FROM CITY OF BROOMFIELD, COLORADO, NOT AVAILABLE IN AUTOCAD)

November 2010 Urban Drainage and Flood Control District
Urban Storm Drainage Criteria Manual Volume 3

VTC-5

VTC-6 Urban Drainage and Flood Control District
Urban Storm Drainage Criteria Manual Volume 3 November 2010

Print Date: 6/7/2022
 File Name: School Access SWMP_Details08.dgn
 Horiz. Scale: 1:50 Vert. Scale: None

 5555 TECH CENTER DRIVE, SUITE 310
 COLORADO SPRINGS, CO 80919 PHONE: 719-272-8800

Sheet Revisions		
Date:	Comments	Init.



As Constructed	MONUMENT ACADEMY SWMP DETAILS		Project No./Code
	No Revisions:		19734
	Revised:	Designer: M. CHAVEZ Detailer: M. CHAVEZ	STA 105A-014
	Void:	Structure Numbers Sheet Subset: SWMPDET Subset Sheets: 8 of 12	Sheet Number 78 of 82

Concrete Washout Area (CWA)

MM-1

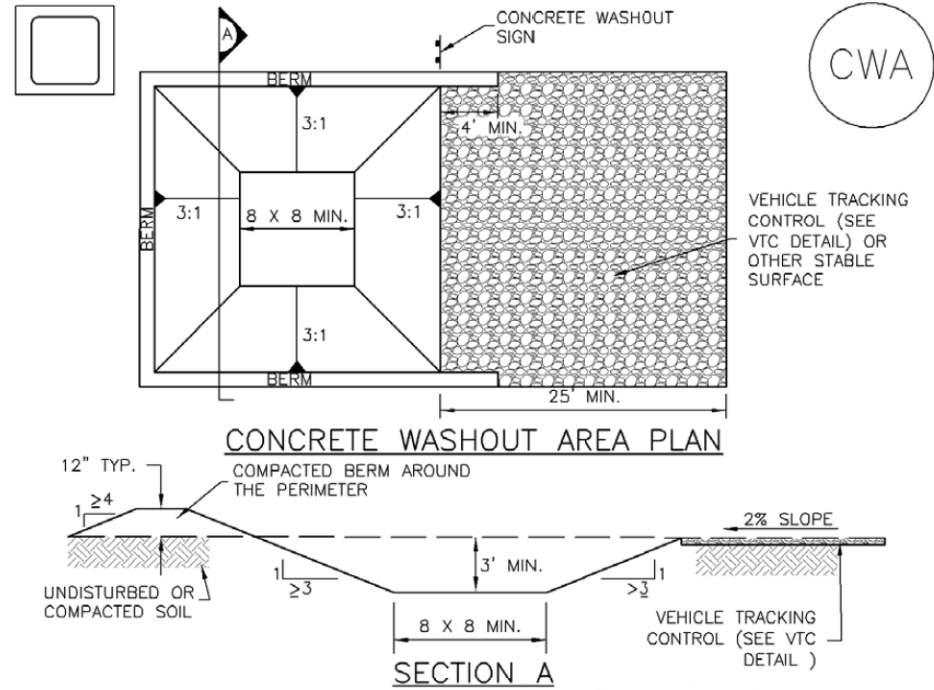

CWA-1. CONCRETE WASHOUT AREA

CWA INSTALLATION NOTES

- SEE PLAN VIEW FOR:
-CWA INSTALLATION LOCATION.
- DO NOT LOCATE AN UNLINED CWA WITHIN 400' OF ANY NATURAL DRAINAGE PATHWAY OR WATERBODY. DO NOT LOCATE WITHIN 1,000' OF ANY WELLS OR DRINKING WATER SOURCES. IF SITE CONSTRAINTS MAKE THIS INFEASIBLE, OR IF HIGHLY PERMEABLE SOILS EXIST ON SITE, THE CWA MUST BE INSTALLED WITH AN IMPERMEABLE LINER (16 MIL MIN. THICKNESS) OR SURFACE STORAGE ALTERNATIVES USING PREFABRICATED CONCRETE WASHOUT DEVICES OR A LINED ABOVE GROUND STORAGE ARE SHOULD BE USED.
- THE CWA SHALL BE INSTALLED PRIOR TO CONCRETE PLACEMENT ON SITE.
- CWA SHALL INCLUDE A FLAT SUBSURFACE PIT THAT IS AT LEAST 8' BY 8' SLOPES LEADING OUT OF THE SUBSURFACE PIT SHALL BE 3:1 OR FLATTER. THE PIT SHALL BE AT LEAST 3' DEEP.
- BERM SURROUNDING SIDES AND BACK OF THE CWA SHALL HAVE MINIMUM HEIGHT OF 1'.
- VEHICLE TRACKING PAD SHALL BE SLOPED 2% TOWARDS THE CWA.
- SIGNS SHALL BE PLACED AT THE CONSTRUCTION ENTRANCE, AT THE CWA, AND ELSEWHERE AS NECESSARY TO CLEARLY INDICATE THE LOCATION OF THE CWA TO OPERATORS OF CONCRETE TRUCKS AND PUMP RIGS.
- USE EXCAVATED MATERIAL FOR PERIMETER BERM CONSTRUCTION.

November 2010 Urban Drainage and Flood Control District
Urban Storm Drainage Criteria Manual Volume 3

CWA-3

MM-1

Concrete Washout Area (CWA)

CWA MAINTENANCE NOTES

- INSPECT BMPs EACH WORKDAY, AND MAINTAIN THEM IN EFFECTIVE OPERATING CONDITION. MAINTENANCE OF BMPs SHOULD BE PROACTIVE, NOT REACTIVE. INSPECT BMPs AS SOON AS POSSIBLE (AND ALWAYS WITHIN 24 HOURS) FOLLOWING A STORM THAT CAUSES SURFACE EROSION, AND PERFORM NECESSARY MAINTENANCE.
- FREQUENT OBSERVATIONS AND MAINTENANCE ARE NECESSARY TO MAINTAIN BMPs IN EFFECTIVE OPERATING CONDITION. INSPECTIONS AND CORRECTIVE MEASURES SHOULD BE DOCUMENTED THOROUGHLY.
- WHERE BMPs HAVE FAILED, REPAIR OR REPLACEMENT SHOULD BE INITIATED UPON DISCOVERY OF THE FAILURE.
- THE CWA SHALL BE REPAIRED, CLEANED, OR ENLARGED AS NECESSARY TO MAINTAIN CAPACITY FOR CONCRETE WASTE. CONCRETE MATERIALS, ACCUMULATED IN PIT, SHALL BE REMOVED ONCE THE MATERIALS HAVE REACHED A DEPTH OF 2'.
- CONCRETE WASHOUT WATER, WASTED PIECES OF CONCRETE AND ALL OTHER DEBRIS IN THE SUBSURFACE PIT SHALL BE TRANSPORTED FROM THE JOB SITE IN A WATER-TIGHT CONTAINER AND DISPOSED OF PROPERLY.
- THE CWA SHALL REMAIN IN PLACE UNTIL ALL CONCRETE FOR THE PROJECT IS PLACED.
- WHEN THE CWA IS REMOVED, COVER THE DISTURBED AREA WITH TOP SOIL, SEED AND MULCH OR OTHERWISE STABILIZED IN A MANNER APPROVED BY THE LOCAL JURISDICTION.

(DETAIL ADAPTED FROM DOUGLAS COUNTY, COLORADO AND THE CITY OF PARKER, COLORADO, NOT AVAILABLE IN AUTOCAD).

NOTE: MANY JURISDICTIONS HAVE BMP DETAILS THAT VARY FROM UDFCD STANDARD DETAILS. CONSULT WITH LOCAL JURISDICTIONS AS TO WHICH DETAIL SHOULD BE USED WHEN DIFFERENCES ARE NOTED.

CWA-4

Urban Drainage and Flood Control District
Urban Storm Drainage Criteria Manual Volume 3

November 2010



Know what's below.
Call before you dig.

AVANCE 3:58:47 PM p:\p\WAPPD\MA001\NorthCentral_Dmaha\Documents\200716\000000000260510\6_0_CAD_BITMAP.6.2_Work_In_Progress\Environmental\Drawings\MAschool - SWMP\School Access SWMP_Details09.dgn

Print Date: 6/7/2022
File Name: School Access SWMP_Details09.dgn
Horiz. Scale: 1:50 Vert. Scale: None

5555 TECH CENTER DRIVE, SUITE 310
COLORADO SPRINGS, CO 80919 PHONE: 719-272-8800

Sheet Revisions		
Date:	Comments	Init.



As Constructed
No Revisions:
Revised:
Void:

MONUMENT ACADEMY SWMP DETAILS			
Designer:	M.CHAVEZ	Structure	
Detailer:	M.CHAVEZ	Numbers	
Sheet Subset:	SWMPDET	Subset Sheets:	1 of 10

Project No./Code
19734
STA 105A-014
Sheet Number 79 of 82

Stockpile Management (SP)

MM-2

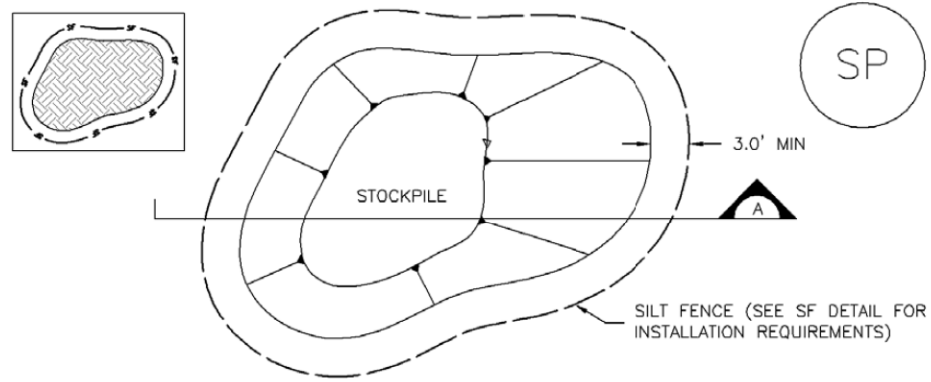

STOCKPILE PROTECTION PLAN

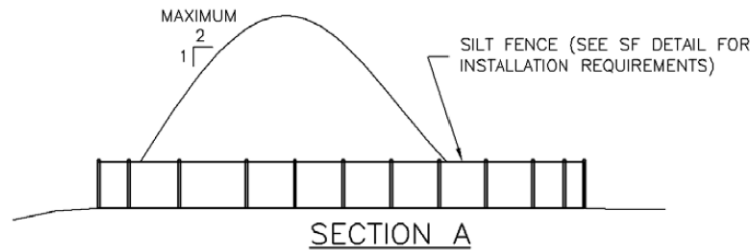

SP-1. STOCKPILE PROTECTION

STOCKPILE PROTECTION INSTALLATION NOTES

- SEE PLAN VIEW FOR:
 - LOCATION OF STOCKPILES.
 - TYPE OF STOCKPILE PROTECTION.
- INSTALL PERIMETER CONTROLS IN ACCORDANCE WITH THEIR RESPECTIVE DESIGN DETAILS. SILT FENCE IS SHOWN IN THE STOCKPILE PROTECTION DETAILS; HOWEVER, OTHER TYPES OF PERIMETER CONTROLS INCLUDING SEDIMENT CONTROL LOGS OR ROCK SOCKS MAY BE SUITABLE IN SOME CIRCUMSTANCES. CONSIDERATIONS FOR DETERMINING THE APPROPRIATE TYPE OF PERIMETER CONTROL FOR A STOCKPILE INCLUDE WHETHER THE STOCKPILE IS LOCATED ON A PERVIOUS OR IMPERVIOUS SURFACE, THE RELATIVE HEIGHTS OF THE PERIMETER CONTROL AND STOCKPILE, THE ABILITY OF THE PERIMETER CONTROL TO CONTAIN THE STOCKPILE WITHOUT FAILING IN THE EVENT THAT MATERIAL FROM THE STOCKPILE SHIFTS OR SLUMPS AGAINST THE PERIMETER, AND OTHER FACTORS.
- STABILIZE THE STOCKPILE SURFACE WITH SURFACE ROUGHENING, TEMPORARY SEEDING AND MULCHING, EROSION CONTROL BLANKETS, OR SOIL BINDERS. SOILS STOCKPILED FOR AN EXTENDED PERIOD (TYPICALLY FOR MORE THAN 60 DAYS) SHOULD BE SEEDING AND MULCHED WITH A TEMPORARY GRASS COVER ONCE THE STOCKPILE IS PLACED (TYPICALLY WITHIN 14 DAYS). USE OF MULCH ONLY OR A SOIL BINDER IS ACCEPTABLE IF THE STOCKPILE WILL BE IN PLACE FOR A MORE LIMITED TIME PERIOD (TYPICALLY 30-60 DAYS).
- FOR TEMPORARY STOCKPILES ON THE INTERIOR PORTION OF A CONSTRUCTION SITE, WHERE OTHER DOWNGRADIANT CONTROLS, INCLUDING PERIMETER CONTROL, ARE IN PLACE, STOCKPILE PERIMETER CONTROLS MAY NOT BE REQUIRED.

November 2010 Urban Drainage and Flood Control District
Urban Storm Drainage Criteria Manual Volume 3

SP-3

MM-2

Stockpile Management (SM)

STOCKPILE PROTECTION MAINTENANCE NOTES

- INSPECT BMPs EACH WORKDAY, AND MAINTAIN THEM IN EFFECTIVE OPERATING CONDITION. MAINTENANCE OF BMPs SHOULD BE PROACTIVE, NOT REACTIVE. INSPECT BMPs AS SOON AS POSSIBLE (AND ALWAYS WITHIN 24 HOURS) FOLLOWING A STORM THAT CAUSES SURFACE EROSION, AND PERFORM NECESSARY MAINTENANCE.
- FREQUENT OBSERVATIONS AND MAINTENANCE ARE NECESSARY TO MAINTAIN BMPs IN EFFECTIVE OPERATING CONDITION. INSPECTIONS AND CORRECTIVE MEASURES SHOULD BE DOCUMENTED THOROUGHLY.
- WHERE BMPs HAVE FAILED, REPAIR OR REPLACEMENT SHOULD BE INITIATED UPON DISCOVERY OF THE FAILURE.

STOCKPILE PROTECTION MAINTENANCE NOTES

- IF PERIMETER PROTECTION MUST BE MOVED TO ACCESS SOIL STOCKPILE, REPLACE PERIMETER CONTROLS BY THE END OF THE WORKDAY.
- STOCKPILE PERIMETER CONTROLS CAN BE REMOVED ONCE ALL THE MATERIAL FROM THE STOCKPILE HAS BEEN USED.

(DETAILS ADAPTED FROM PARKER, COLORADO, NOT AVAILABLE IN AUTOCAD)

NOTE: MANY JURISDICTIONS HAVE BMP DETAILS THAT VARY FROM UDFCD STANDARD DETAILS. CONSULT WITH LOCAL JURISDICTIONS AS TO WHICH DETAIL SHOULD BE USED WHEN DIFFERENCES ARE NOTED.

SP-4

Urban Drainage and Flood Control District
Urban Storm Drainage Criteria Manual Volume 3

November 2010



AVANCE 3:58:53 PM p:\p\WAPPD\MA001\NorthCentral_Dmaha\Documents\200716\000000000260510\6_0_CAD_BITMAP.6.2_Work_In_Progress\Environmental\Drawings\MAschool - SWMP\School Access SWMP_Details10.dgn

Print Date: 6/7/2022
File Name: School Access SWMP_Details10.dgn
Horiz. Scale: 1:50 Vert. Scale: None

5555 TECH CENTER DRIVE, SUITE 310
COLORADO SPRINGS, CO 80919 PHONE: 719-272-8800

Sheet Revisions		
Date:	Comments	Init.



As Constructed
No Revisions:
Revised:
Void:

MONUMENT ACADEMY SWMP DETAILS			
Designer:	M.CHAVEZ	Structure Numbers	
Detailer:	M.CHAVEZ		
Sheet Subset:	SWMPDET	Subset Sheets:	9 of 10

Project No./Code
19734
STA 105A-014
Sheet Number 80 of 82

Stockpile Management (SP)

MM-2

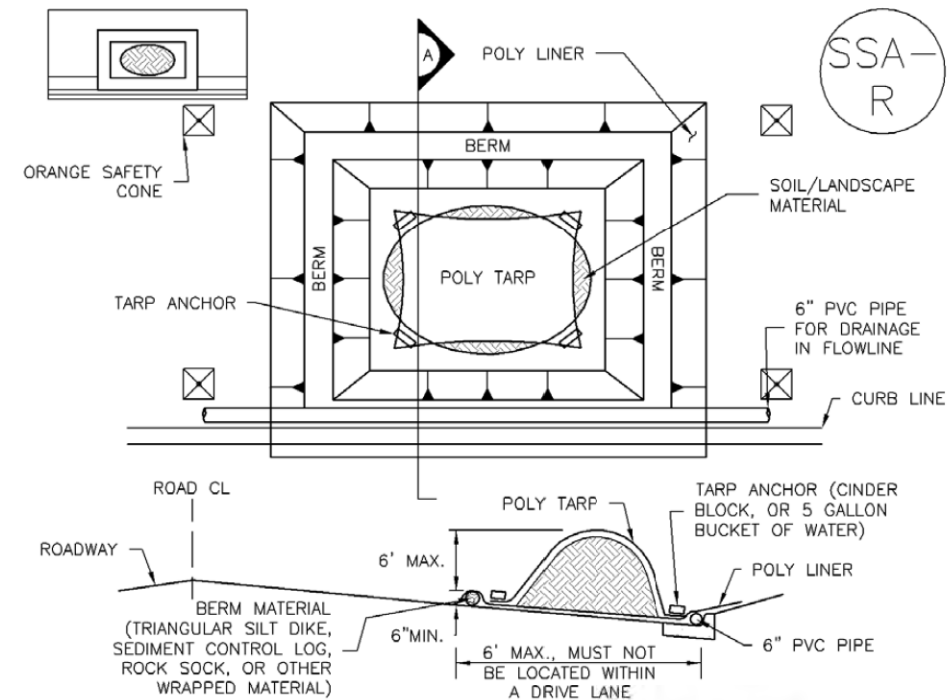

SP-2. MATERIALS STAGING IN ROADWAY

MATERIALS STAGING IN ROADWAYS INSTALLATION NOTES

- SEE PLAN VIEW FOR
 - LOCATION OF MATERIAL STAGING AREA(S).
 - CONTRACTOR MAY ADJUST LOCATION AND SIZE OF STAGING AREA WITH APPROVAL FROM THE LOCAL JURISDICTION.
- FEATURE MUST BE INSTALLED PRIOR TO EXCAVATION, EARTHWORK OR DELIVERY OF MATERIALS.
- MATERIALS MUST BE STATIONED ON THE POLY LINER. ANY INCIDENTAL MATERIALS DEPOSITED ON PAVED SECTION OR ALONG CURB LINE MUST BE CLEANED UP PROMPTLY.
- POLY LINER AND TARP COVER SHOULD BE OF SIGNIFICANT THICKNESS TO PREVENT DAMAGE OR LOSS OF INTEGRITY.
- SAND BAGS MAY BE SUBSTITUTED TO ANCHOR THE COVER TARP OR PROVIDE BERMING UNDER THE BASE LINER.
- FEATURE IS NOT INTENDED FOR USE WITH WET MATERIAL THAT WILL BE DRAINING AND/OR SPREADING OUT ON THE POLY LINER OR FOR DEMOLITION MATERIALS.
- THIS FEATURE CAN BE USED FOR:
 - UTILITY REPAIRS.
 - WHEN OTHER STAGING LOCATIONS AND OPTIONS ARE LIMITED.
 - OTHER LIMITED APPLICATION AND SHORT DURATION STAGING.

November 2010 Urban Drainage and Flood Control District
Urban Storm Drainage Criteria Manual Volume 3

SP-5

MM-2

Stockpile Management (SM)

MATERIALS STAGING IN ROADWAY MAINTENANCE NOTES

- INSPECT BMPs EACH WORKDAY, AND MAINTAIN THEM IN EFFECTIVE OPERATING CONDITION. MAINTENANCE OF BMPs SHOULD BE PROACTIVE, NOT REACTIVE. INSPECT BMPs AS SOON AS POSSIBLE (AND ALWAYS WITHIN 24 HOURS) FOLLOWING A STORM THAT CAUSES SURFACE EROSION, AND PERFORM NECESSARY MAINTENANCE.
- FREQUENT OBSERVATIONS AND MAINTENANCE ARE NECESSARY TO MAINTAIN BMPs IN EFFECTIVE OPERATING CONDITION. INSPECTIONS AND CORRECTIVE MEASURES SHOULD BE DOCUMENTED THOROUGHLY.
- WHERE BMPs HAVE FAILED, REPAIR OR REPLACEMENT SHOULD BE INITIATED UPON DISCOVERY OF THE FAILURE.
- INSPECT PVC PIPE ALONG CURB LINE FOR CLOGGING AND DEBRIS. REMOVE OBSTRUCTIONS PROMPTLY.
- CLEAN MATERIAL FROM PAVED SURFACES BY SWEEPING OR VACUUMING.

NOTE: MANY JURISDICTIONS HAVE BMP DETAILS THAT VARY FROM UDFCD STANDARD DETAILS. CONSULT WITH LOCAL JURISDICTIONS AS TO WHICH DETAIL SHOULD BE USED WHEN DIFFERENCES ARE NOTED.

(DETAILS ADAPTED FROM AURORA, COLORADO)

SP-6

Urban Drainage and Flood Control District
Urban Storm Drainage Criteria Manual Volume 3

November 2010



Know what's below.
Call before you dig.

Print Date: 6/7/2022	0000
File Name: School Access SWMP_Details11.dgn	
Horiz. Scale: 1:50 Vert. Scale: None	

Sheet Revisions		
Date:	Comments	Init.



As Constructed	MONUMENT ACADEMY SWMP DETAILS		Project No./Code
	No Revisions:		19734
	Revised:	Designer: M.CHAVEZ	Structure Numbers: STA 105A-014
	Void:	Sheet Subset: SWMPDET	Subset Sheets: 10 of 10



Know what's below.
Call before you dig.

Sediment Basin (SB)

SC-7

SC-7

Sediment Basin (SB)

Sediment Basin (SB)

SC-7

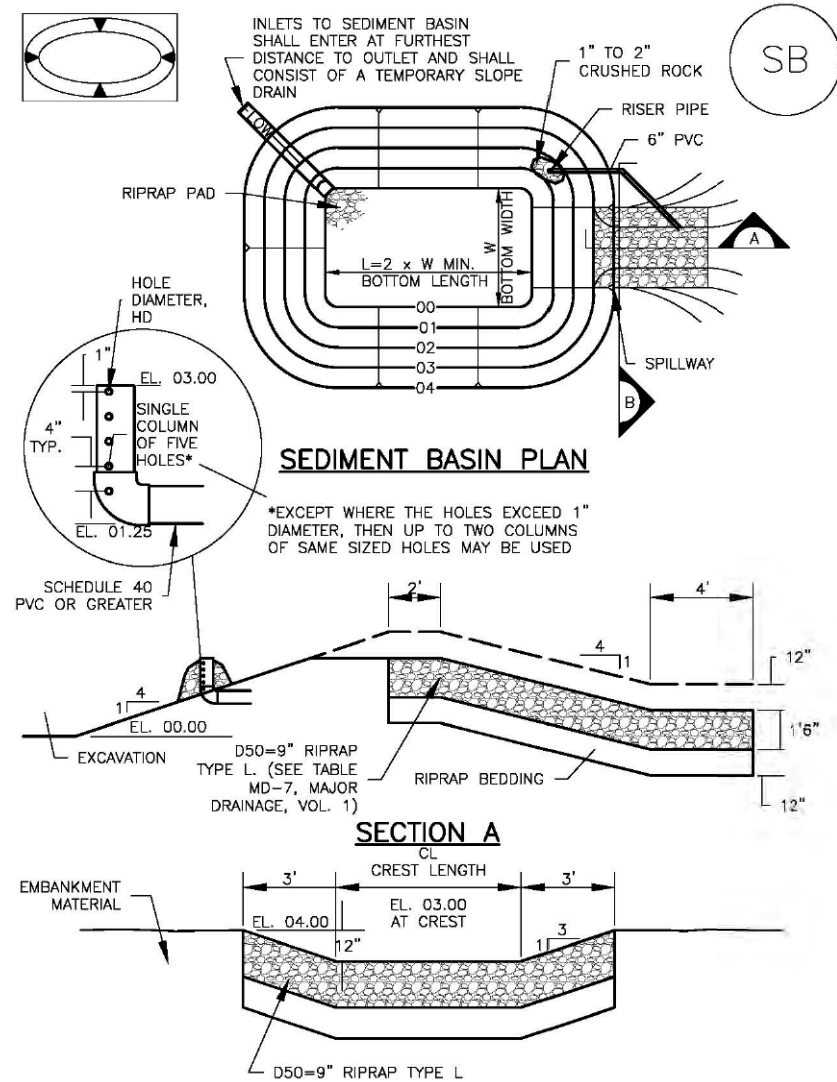

TABLE SB-1. SIZING INFORMATION FOR STANDARD SEDIMENT BASIN

Upstream Drainage Area (rounded to nearest acre), (ac)	Basin Bottom Width (W), (ft)	Spillway Crest Length (CL), (ft)	Hole Diameter (HD), (in)
1	12 1/2	2	3/32
2	21	3	1/16
3	28	5	1/8
4	33 1/2	6	9/16
5	38 1/2	8	2 1/32
6	43	9	2 1/32
7	47 1/4	11	2 5/32
8	51	12	2 7/32
9	55	13	7/8
10	58 1/4	15	1 1/16
11	61	16	3 1/32
12	64	18	1
13	67 1/2	19	1 1/16
14	70 1/2	21	1 1/8
15	73 1/4	22	1 3/16

SEDIMENT BASIN MAINTENANCE NOTES

1. INSPECT BMPs EACH WORKDAY, AND MAINTAIN THEM IN EFFECTIVE OPERATING CONDITION. MAINTENANCE OF BMPs SHOULD BE PROACTIVE, NOT REACTIVE. INSPECT BMPs AS SOON AS POSSIBLE (AND ALWAYS WITHIN 24 HOURS) FOLLOWING A STORM THAT CAUSES SURFACE EROSION, AND PERFORM NECESSARY MAINTENANCE.
2. FREQUENT OBSERVATIONS AND MAINTENANCE ARE NECESSARY TO MAINTAIN BMPs IN EFFECTIVE OPERATING CONDITION. INSPECTIONS AND CORRECTIVE MEASURES SHOULD BE DOCUMENTED THOROUGHLY.
3. WHERE BMPs HAVE FAILED, REPAIR OR REPLACEMENT SHOULD BE INITIATED UPON DISCOVERY OF THE FAILURE.
4. SEDIMENT ACCUMULATED IN BASIN SHALL BE REMOVED AS NEEDED TO MAINTAIN BMP EFFECTIVENESS, TYPICALLY WHEN SEDIMENT DEPTH REACHES ONE FOOT (I.E., TWO FEET BELOW THE SPILLWAY CREST).
5. SEDIMENT BASINS ARE TO REMAIN IN PLACE UNTIL THE UPSTREAM DISTURBED AREA IS STABILIZED AND GRASS COVER IS ACCEPTED BY THE LOCAL JURISDICTION.
6. WHEN SEDIMENT BASINS ARE REMOVED, ALL DISTURBED AREAS SHALL BE COVERED WITH TOPSOIL, SEEDED AND MULCHED OR OTHERWISE STABILIZED AS APPROVED BY LOCAL JURISDICTION.

(DETAILS ADAPTED FROM DOUGLAS COUNTY, COLORADO)

NOTE: MANY JURISDICTIONS HAVE BMP DETAILS THAT VARY FROM UDFCD STANDARD DETAILS. CONSULT WITH LOCAL JURISDICTIONS AS TO WHICH DETAIL SHOULD BE USED WHEN DIFFERENCES ARE NOTED.

SEDIMENT BASIN INSTALLATION NOTES

1. SEE PLAN VIEW FOR:
 - LOCATION OF SEDIMENT BASIN.
 - TYPE OF BASIN (STANDARD BASIN OR NONSTANDARD BASIN).
 - FOR STANDARD BASIN, BOTTOM WIDTH W, CREST LENGTH CL, AND HOLE DIAMETER, HD.
 - FOR NONSTANDARD BASIN, SEE CONSTRUCTION DRAWINGS FOR DESIGN OF BASIN INCLUDING RISER HEIGHT H, NUMBER OF COLUMNS N, HOLE DIAMETER HD AND PIPE DIAMETER D.
2. FOR STANDARD BASIN, BOTTOM DIMENSION MAY BE MODIFIED AS LONG AS BOTTOM AREA IS NOT REDUCED.
3. SEDIMENT BASINS SHALL BE INSTALLED PRIOR TO ANY OTHER LAND-DISTURBING ACTIVITY THAT RELIES ON ON BASINS AS A STORMWATER CONTROL.
4. EMBANKMENT MATERIAL SHALL CONSIST OF SOIL FREE OF DEBRIS, ORGANIC MATERIAL, AND ROCKS OR CONCRETE GREATER THAN 3 INCHES AND SHALL HAVE A MINIMUM OF 15 PERCENT BY WEIGHT PASSING THE NO. 200 SIEVE.
5. EMBANKMENT MATERIAL SHALL BE COMPACTED TO AT LEAST 95 PERCENT OF MAXIMUM DENSITY IN ACCORDANCE WITH ASTM D698.
6. PIPE SCH 40 OR GREATER SHALL BE USED.
7. THE DETAILS SHOWN ON THESE SHEETS PERTAIN TO STANDARD SEDIMENT BASIN(S) FOR DRAINAGE AREAS LESS THAN 15 ACRES. SEE CONSTRUCTION DRAWINGS FOR EMBANKMENT, STORAGE VOLUME, SPILLWAY, OUTLET, AND OUTLET PROTECTION DETAILS FOR ANY SEDIMENT BASIN(S) THAT HAVE BEEN INDIVIDUALLY DESIGNED FOR DRAINAGE AREAS LARGER THAN 15 ACRES.

Sheet Revisions		
Date:	Comments	Init.



As Constructed
No Revisions:
Revised:
Void:

MONUMENT ACADEMY SWMP DETAILS	
Designer: M. CHAVEZ	Structure Numbers
Detailer: M. CHAVEZ	
Sheet Subset: SWMPDET	Subset Sheets: 12 of 12

Project No./Code
19734
STA 105A-014
Sheet Number 82 of 82

AVANCE 3:39:05 PM p:\PWPAPPD\MA001\NorthCentral_Dmaha\Documents\200716\00000000260510\6_0_CAD_BIM\6.2_Work_In_Progress\Environmental\Drawings_MAschool - SWMP_School Access SWMP_Details12.dgn