

North

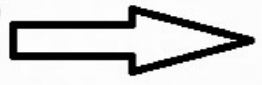

Owner:
FAUSON DOLORES V

Mailing Address:
809 CARDINAL ST COLORADO SPRINGS CO, 80911-2630

Location:
809 CARDINAL ST

Tax Status:
Taxable

Zoning:
RS-5000 CAD-O

Plat No:
3265

Legal Description:
LOT 18 BLK 6 WIDEFIELD COUNTRY CLUB HEIGHTS P/L NO 1

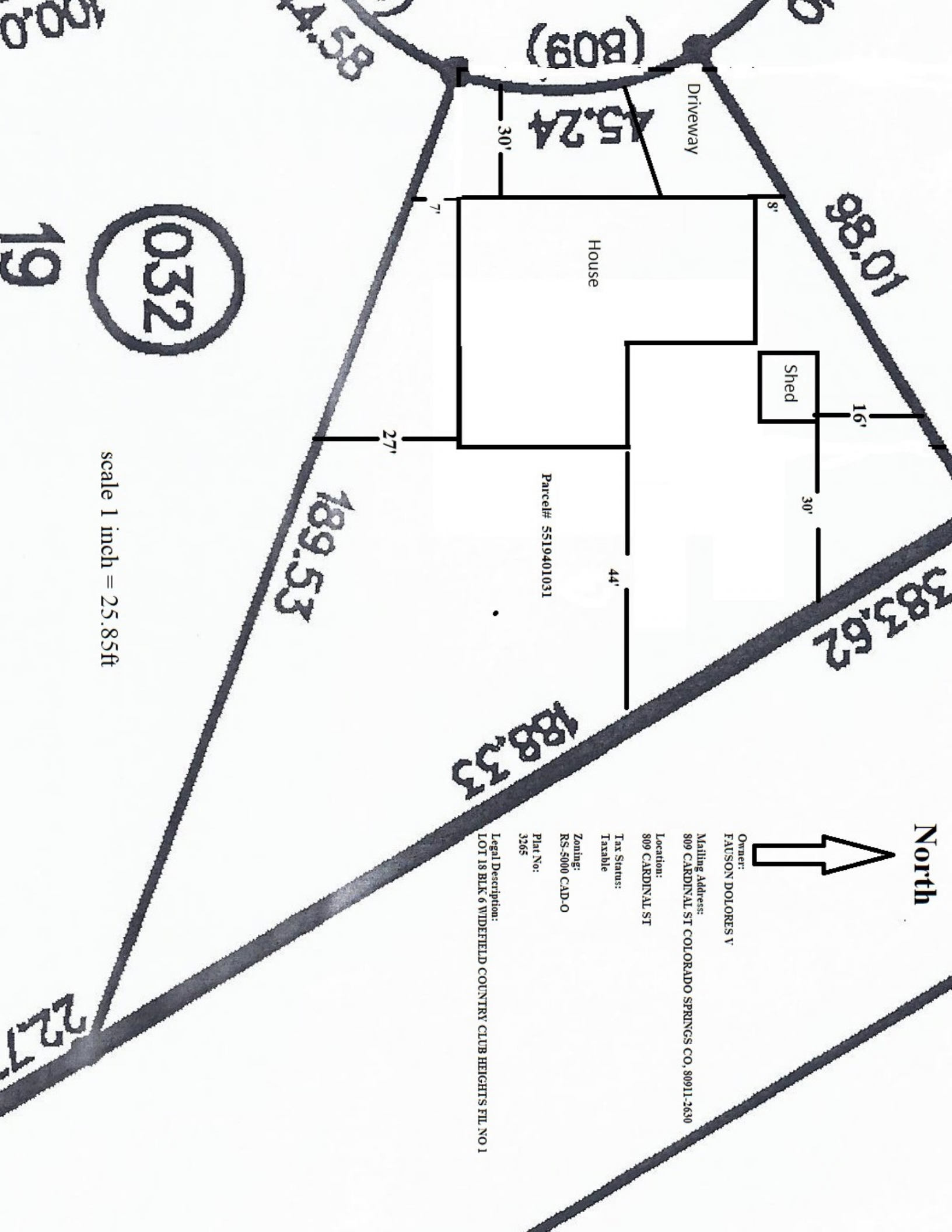

108.01'

Shed

16'

30'

383.62'

House

45.24'

30'

7'

27'

189.53'

188.53'

Parcel# S519401031

032

scale 1 inch = 25.85ft

19

(809)

ASB

450.0

22.7'