

HANNA

1. ALL CONSTRUCTION WITHIN EL PASO COUNTY PUBLIC RIGHT-WAYS SHALL BE IN ACCORDANCE WITH CURRENT STANDARD CONDITIONS AND SPECIFICATIONS OF EL PASO COUNTY.
2. IT SHALL BE THE RESPONSIBILITY OF THE CONTRACTOR TO VERIFY THE EXISTENCE AND LOCATION OF ALL UNDERGROUND UTILITIES ALONG THE ROUTE OF THE WORK. THE OMISSION FROM OR THE INCLUSION OF UTILITY LOCATIONS ON THE PLANS IS NOT TO BE CONSIDERED AS THE NONEXISTENCE OF OR A DEFINITE LOCATION OF EXISTING UNDERGROUND UTILITIES.
3. BEFORE COMMENCING ANY EXCAVATION, CALL **811** FOR EXISTING UTILITY LOCATIONS.
4. THE CONTRACTOR WILL TAKE THE NECESSARY PRECAUTIONS TO PROTECT EXISTING UTILITIES FROM DAMAGE DUE TO THIS OPERATION. ANY DAMAGE TO THE UTILITIES WILL BE REPAIRED AT THE CONTRACTOR'S EXPENSE, AND ANY SERVICE DISRUPTION WILL BE SETTLED BY THE CONTRACTOR.
5. ADDITIONAL EROSION CONTROL STRUCTURES MAY BE REQUIRED AT THE TIME OF CONSTRUCTION.
6. ALL BACKFILL, SUB-BASE AND/OR BASE COURSE (CLASS B) MATERIAL SHALL BE COMPACTED TO THE SOILS ENGINEER'S RECOMMENDATIONS, AND APPROVED BY EL PASO COUNTY DEVELOPMENT SERVICES ENGINEERING DIVISION.
7. ALL STATIONING IS CENTERLINE UNLESS OTHERWISE INDICATED. ALL ELEVATIONS ARE FLOWLINE UNLESS OTHERWISE INDICATED.
8. ALL DISTURBED PAVEMENT EDGES SHALL BE CUT TO NEAT LINES. REPAIR SHALL CONFORM TO THE EPC ECM APPENDIX K - 1.2C.
9. ALL INTERSECTION ACCESSSES TO BE CONSTRUCTED WITH A 25 FOOT SIGHT VISIBILITY TRIANGLES.
10. ALL CULVERT AND STORM DRAIN PIPES SHALL BE SMOOTH INTERIOR CORRUGATED POLYETHYLENE PIPE (HOPE), REINFORCED CONCRETE PIPE (RCP), OR ALL CULVERTS SHALL BE PLACED COMPLETE WITH FLARED END SECTIONS. ADEQUACY OF MATERIAL THICKNESS FOR ANY CSP INSTALLED SHALL BE VERIFIED BY OWNER'S GEOTECHNICAL ENGINEER TO SUPPORT MINIMUM 50 YEAR DESIGN LIFE. CULVERTS MUST CONFORM TO EPC ECM SECTION 3.32 - CULVERTS.
11. ASPHALT THICKNESS AND BASE COURSE THICKNESS (COMPACTED) FOR ROADS SHALL BE PER DESIGN REPORT BY OWNER'S GEOTECHNICAL ENGINEER. OWNER'S GEOTECHNICAL ENGINEER TO BE ON SITE AT TIME OF ROAD CONSTRUCTION TO EVALUATE SOIL CONDITIONS AND DETERMINE IF ADDITIONAL MEASURES ARE NECESSARY TO ASSURE STABILITY OF THE NEW ROADS. PAVEMENT DESIGN SHALL BE APPROVED BY EL PASO COUNTY DEVELOPMENT SERVICES ENGINEERING DIVISION PRIOR TO CONSTRUCTION.
12. TYPE M RIP-RAP WITH 4" OF TYPE II GRANULAR BEDDING AND MIRAFI 180N OR EQUAL MAY BE SUBSTITUTED WHERE TYPE L RIP-RAP WITH MIRAFI FW 700 OR EQUAL IS SPECIFIED.
13. ALL MATERIALS AND INSTALLATION PROCEDURES SHALL BE IN COMPLIANCE WITH ANY AND ALL APPLICABLE EL PASO COUNTY STANDARDS.
14. ALL POTABLE WATER MAINS SHALL BE AWWA C900-CLASS 200 (DR14) PVC WITH PUSH-ON SINGLE GASKET TYPE JOINTS AND SHALL MEET THE REQUIREMENTS OF ANSI/NSF 61.
15. ALL WATER MAIN FITTINGS SHALL BE MADE FROM GRAY-IRON OR DUCTILE IRON AND FURNISHED WITH MECHANICAL JOINT ENDS. ALL FITTINGS SHALL HAVE A PRESSURE RATING OF 250 PSI AND SHALL MEET THE REQUIREMENTS OF ANSI/NSF 61. ALL FITTINGS SHALL BE WRAPPED WITH A 9-MIL THICKNESS POLYETHYLENE MATERIAL PER AWWA STANDARD C105.
16. ALL WATER LINE BENDS, TEES, BLOW-OFFS AND PLUGS AT DEAD-END MAINS SHALL BE PROTECTED FROM THRUST BY USING CONCRETE THRUST BLOCKS AND/OR RODDING AND RESTRAINED PIPE.
17. MAXIMUM DEFLECTION OF 8" & 12" PVC WATER MAIN JOINTS IS 1 DEGREE OR LESS PER THE MANUFACTURERS RECOMMENDATIONS. ADDITIONAL 11.25" OR 22.5" BENDS MAY BE REQUIRED FOR PROPER ALIGNMENT.
18. CONTRACTOR IS RESPONSIBLE FOR PROVIDING DETAILED AS-BUILTS OF ALL WATER MAIN, STORM SEW AND SAN. SEW. MAIN INSTALLATIONS, INCLUDING ACCURATE DISTANCES OF MAIN LINES, VALVES, FITTINGS, MANHOLES AND LOCATIONS OF WATER AND SEWER SERVICES.
19. SANITARY SEWER PIPE AND FITTINGS: PVE 4"-8" ASTM D3034, TYPE PM, SDR 35: PUSH-ON JOINTS AND MOLDED RUBBER GASKETS MAXIMUM HORIZONTAL DEFLECTION, AFTER INSTALLATION AND BEFORE BACKFILL, NOT EXCEED 3% OF THE PIPE DIAMETER. (MINIMUM CURVE RADIUS FOR 12" PVC SANITARY SEWER MAIN MUST BE WITHIN MANUFACTURER'S RECOMMENDATIONS.) ALL HORIZONTAL DEFLECTIONS SHALL BE ACCOMPLISHED BY BENDING THE PIPE RATHER THAN DEFLECTING THE PIPE JOINTS.

COUNTY OF EL PASO, STATE OF COLORADO SECTION 32, TOWNSHIP 13
SOUTH, RANGE 65 WEST

OCTOBER 2018

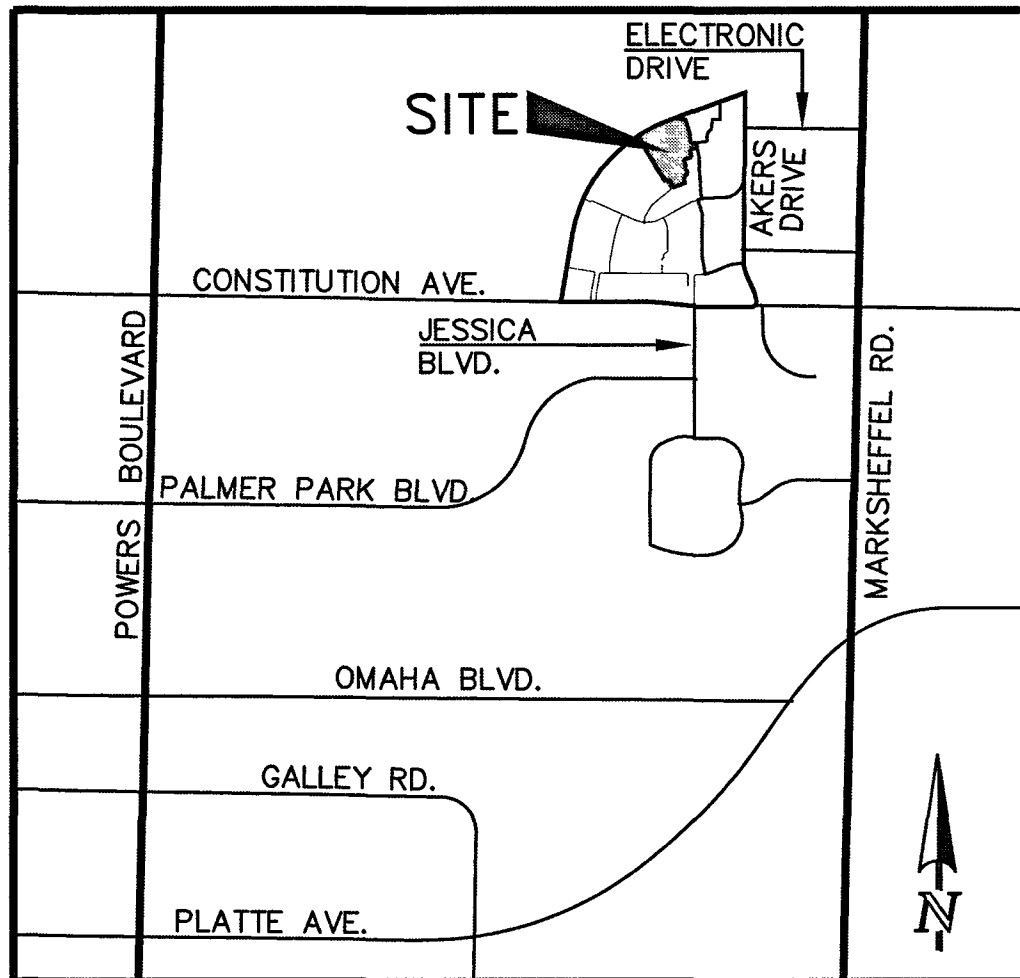

VICINITY MAP
NOT TO SCALE

| | |
|--|--------------|
| TITLE SHEET | SHEET 1 OF 7 |
| OVERLOT GRADING PLAN INCLUDING EROSION CONTROL | SHEET 2 OF 7 |
| OVERLOT GRADING PLAN INCLUDING EROSION CONTROL | SHEET 3 OF 7 |
| OVERLOT GRADING PLAN INCLUDING EROSION CONTROL | SHEET 4 OF 7 |
| GRADING AND EROSION CONTROL DETAILS | SHEET 5 OF 7 |
| STREET IMPROVEMENT PLAN | SHEET 6 OF 7 |
| STREET IMPROVEMENT SIGNAGE PLAN | SHEET 7 OF 7 |

A #5 REBAR LOCATED APPROXIMATELY 170 FEET NORTHEAST OF THE
NORTHEASTERLY CORNER OF TRACTS JJ AS PLATTED IN HANNAH RIDGE AT
FEATHERGRASS FILING NO. 1, LABELED AS PANEL POINT #11
ELEVATION = 6523.79 (NAVD 1929) (FIMS)

BEARING REFERRED TO HEREIN ARE BASED ON THE SOUTH LINE OF TRACT FF, HANNAH RIDGE AT FEATHERGRASS FILING NO. 1. ASSUMED TO BEAR N89°39'18"W MONUMENTED AT EACH END W/ NO. 5 REBAR W/ ALUMIN CAP MARKED "POLARIS, PLS 27605".

1. ALL SIGNS AND PAVEMENT MARKINGS SHALL BE IN COMPLIANCE WITH THE CURRENT MANUAL ON UNIFORM TRAFFIC CONTROL DEVICES (MUTCD).
2. REMOVAL OF EXISTING PAVEMENT MARKINGS SHALL BE ACCOMPLISHED BY A METHOD THAT DOES NOT MATERIALLY DAMAGE THE PAVEMENT. THE PAVEMENT MARKINGS SHALL BE REMOVED TO THE EXTENT THAT THEY WILL NOT BE VISIBLE UNDER DAY OR NIGHT CONDITIONS. AT NO TIME WILL IT BE ACCEPTABLE TO PAINT OVER EXISTING PAVEMENT MARKINGS.
3. ANY DEVIATION FROM THE STRIPING AND SIGNING PLAN SHALL BE APPROVED BY EL PASO COUNTY DEVELOPMENT SERVICES.
4. ALL SIGNS SHOWN ON THE SIGNING AND STRIPING PLAN SHALL BE NEW SIGNS. EXISTING SIGNS MAY REMAIN OR BE REUSED IF THEY MEET CURRENT EL PASO COUNTY AND MUTCD STANDARDS.
5. STREET NAME AND REGULATORY STOP SIGNS SHALL BE ON THE SAME POST AT INTERSECTIONS.
6. ALL REMOVED SIGNS SHALL BE DISPOSED OF IN A PROPER MANNER BY THE CONTRACTOR.
7. ALL STREET NAME SIGNS SHALL HAVE "C" SERIES LETTERS, WITH LOCAL ROADWAY SIGNS BEING 4" UPPER-LOWER CASE LETTERING ON 8" BLANK AND COLLECTOR ROADWAY SIGNS BEING 6" LETTERING, UPPER-LOWER CASE ON 12" BLANK, WITH 3/4" WHITE BORDER THAT IS NOT RECESSED.
8. ALL TRAFFIC SIGNS SHALL HAVE A MINIMUM HIGH INTENSITY PRISMATIC GRADE SHEETING.
9. ALL LOCAL RESIDENTIAL STREET SIGNS SHALL BE MOUNTED ON A 1.75" X 1.75" SQUARE TUBE SIGN POST AND STUB POST BASE. FOR OTHER APPLICATIONS, REFER TO THE CDOT STANDARD S-614-8 REGARDING USE OF THE P2 TUBULAR STEEL POST SLIPBASE DESIGN.
10. ALL SIGNS SHALL BE SINGLE SHEET ALUMINUM WITH 0.100" MINIMUM THICKNESS.
11. ALL LIMIT LINES/STOP LINES, CROSSWALK SIGNS, PAVEMENT LEGENDS, AND ARROWS SHALL BE A MINIMUM 125 MIL THICKNESS PREPARED THERMOPLASTIC PAVEMENT MARKINGS WITH TAPERED LEADING EDGES PER CDOT STANDARD S-627-1. WORD AND SYMBOL MARKINGS SHALL BE THE NARROW TYPE. STOP BARS SHALL BE 24" IN WIDTH. CROSSWALKS LINES SHALL BE 12" WIDE AND 8" LONG PER CDOT S-627-1.
12. ALL LONGITUDINAL LINES SHALL BE A MINIMUM 15MIL THICKNESS EPOXY PAINT. ALL NON-LOCAL RESIDENTIAL ROADWAYS SHALL INCLUDE BOTH RIGHT AND LEFT EDGE LINE STRIPING AND ANY ADDITIONAL STRIPING AS REQUIRED BY CDOT S-627-1.
13. THE CONTRACTOR SHALL NOTIFY EL PASO COUNTY DEVELOPMENT SERVICES (719) 520-6819 PRIOR TO AND UPON COMPLETION OF SIGNING AND STRIPING.
14. THE CONTRACTOR SHALL OBTAIN A WORK IN THE RIGHT OF WAY PERMIT FROM THE EL PASO COUNTY PUBLIC SERVICE DEPARTMENT (PSD) PRIOR TO ANY SIGNAGE OR STRIPING WORK WITHIN AN EXISTING EL PASO COUNTY ROADWAY.

1. ALL DRAINAGE AND ROADWAY CONSTRUCTION SHALL MEET THE STANDARDS AND SPECIFICATIONS OF THE CITY OF COLORADO SPRINGS/EL PASO COUNTY DRAINAGE CRITERIA MANUAL, VOLUMES 1 AND 2, AND THE EL PASO COUNTY ENGINEERING CRITERIA MANUAL.
2. CONTRACTOR SHALL BE RESPONSIBLE FOR THE NOTIFICATION AND FIELD NOTIFICATION OF ALL EXISTING UTILITIES, WHETHER SHOWN ON THE PLANS OR NOT, BEFORE BEGINNING CONSTRUCTION. LOCATION OF EXISTING UTILITIES SHALL BE VERIFIED BY THE CONTRACTOR PRIOR TO CONSTRUCTION. CALL 811 TO CONTACT THE UTILITY NOTIFICATION CENTER OF COLORADO (UNCC).
3. CONTRACTOR SHALL KEEP A COPY OF THESE APPROVED PLANS, THE GRADING AND EROSION CONTROL PLAN, THE STORMWATER MANAGEMENT PLAN (SWMP), THE SOILS AND GEOTECHNICAL REPORT, AND THE APPROPRIATE DESIGN AND CONSTRUCTION STANDARDS AND SPECIFICATIONS AT THE JOB SITE AT ALL TIMES, INCLUDING THE FOLLOWING:
 - a. EL PASO COUNTY ENGINEERING CRITERIA MANUAL (ECM)
 - b. CITY OF COLORADO SPRINGS/EL PASO COUNTY DRAINAGE CRITERIA MANUAL, VOLUMES 1 AND 2
 - c. COLORADO DEPARTMENT OF TRANSPORTATION (CDOT) STANDARD SPECIFICATIONS FOR ROAD AND BRIDGE CONSTRUCTION
 - d. CDOT M & S STANDARDS
4. NOTWITHSTANDING ANYTHING DEPICTED IN THESE PLANS IN WORDS OR GRAPHIC REPRESENTATION, ALL DESIGN AND CONSTRUCTION RELATED TO ROADS, STORM DRAINAGE AND EROSION CONTROL SHALL CONFORM TO THE STANDARDS AND REQUIREMENTS OF THE MOST RECENT VERSION OF THE RELEVANT ADOPTED EL PASO COUNTY STANDARDS, INCLUDING THE LAND DEVELOPMENT CODE, THE ENGINEERING CRITERIA MANUAL, THE DRAINAGE CRITERIA MANUAL, AND THE DRAINAGE CRITERIA MANUAL VOLUME 2. ANY DEVIATIONS FROM REGULATIONS AND STANDARDS MUST BE REQUESTED, AND APPROVED, IN WRITING. ANY MODIFICATIONS NECESSARY TO MEET CRITERIA AFTER-THE-FACT WILL BE ENTIRELY THE DEVELOPER'S RESPONSIBILITY TO RECTIFY.
5. IT IS THE DESIGN ENGINEER'S RESPONSIBILITY TO ACCURATELY SHOW EXISTING CONDITIONS, BOTH ONSITE AND OFFSITE, ON THE CONSTRUCTION PLANS. ANY MODIFICATIONS NECESSARY DUE TO CONFLICTS, OMISSIONS, OR CHANGED CONDITIONS WILL BE ENTIRELY THE DEVELOPER'S RESPONSIBILITY TO RECTIFY.
6. CONTRACTOR SHALL SCHEDULE A PRE-CONSTRUCTION MEETING WITH EL PASO COUNTY DEVELOPMENT SERVICES DEPARTMENT (POD) – INSPECTIONS, PRIOR TO STARTING CONSTRUCTION.
7. IT IS THE CONTRACTOR'S RESPONSIBILITY TO UNDERSTAND THE REQUIREMENTS OF ALL JURISDICTIONAL AGENCIES AND TO OBTAIN ALL REQUIRED PERMITS, INCLUDING BUT NOT LIMITED TO EL PASO COUNTY EROSION AND STORMWATER QUALITY CONTROL PERMIT (ESQCP), REGIONAL BUILDING FLOODPLAIN DEVELOPMENT PERMIT, U.S. ARMY CORPS OF ENGINEERS—ISSUED 401 AND/OR 404 PERMITS, AND COUNTY AND STATE FUGITIVE DUST PERMITS.
8. CONTRACTOR SHALL NOT DEVIATE FROM THE PLANS WITHOUT FIRST OBTAINING WRITTEN APPROVAL FROM THE DESIGN ENGINEER AND POD. CONTRACTOR SHALL NOTIFY THE DESIGN ENGINEER IMMEDIATELY UPON DISCOVERY OF ANY ERRORS OR INCONSISTENCIES.
9. ALL STORM DRAIN PIPE SHALL BE CLASS III RCP UNLESS OTHERWISE NOTED AND APPROVED BY POD.
10. CONTRACTOR SHALL COORDINATE GEOTECHNICAL TESTING PER ECM STANDARDS. PAVEMENT DESIGN SHALL BE APPROVED BY EL PASO COUNTY POD PRIOR TO PLACEMENT OF CURB AND GUTTER AND PAVEMENT.
11. ALL CONSTRUCTION TRAFFIC MUST ENTER/EXIT THE SITE AT APPROVED CONSTRUCTION ACCESS POINTS.
12. SIGHT VISIBILITY TRIANGLES AS IDENTIFIED IN THE PLANS SHALL BE PROVIDED AT ALL INTERSECTIONS. OBSTRUCTIONS GREATER THAN 18 INCHES ABOVE FLOWLINE ARE NOT ALLOWED WITHIN SIGHT TRIANGLES.
13. SIGNING AND STRIPING SHALL COMPLY WITH EL PASO COUNTY DOT AND MUTCD CRITERIA. [IF APPLICABLE, ADDITIONAL SIGNING AND STRIPING NOTES WILL BE PROVIDED.]
14. CONTRACTOR SHALL OBTAIN ANY PERMITS REQUIRED BY EL PASO COUNTY DOT, INCLUDING WORK WITHIN THE RIGHT-OF-WAY AND SPECIAL TRANSPORT PERMITS.
15. THE LIMITS OF CONSTRUCTION SHALL REMAIN WITHIN THE PROPERTY LINE UNLESS OTHERWISE NOTED. THE OWNER/DEVELOPER SHALL OBTAIN WRITTEN PERMISSION AND EASEMENTS, WHERE REQUIRED, FROM ADJOINING PROPERTY OWNER(S) PRIOR TO ANY OFF-SITE DISTURBANCE, GRADING, OR CONSTRUCTION.

| | | | |
|---|--------------|--|------|
| <p>48 HOURS BEFORE YOU DIG, CALL UTILITY LOCATORS</p> <p>811</p> <p>UTILITY NOTIFICATION CENTER OF COLORADO IT'S THE LAW</p> <p>THE LOCATIONS OF EXISTING UNDERGROUND UTILITIES ARE SHOWN IN AN APPROXIMATE WAY ONLY. THE CONTRACTOR SHALL DETERMINE THE EXACT LOCATION OF ALL EXISTING UTILITIES BEFORE COMMENCING WORK. THE CONTRACTOR SHALL BE FULLY RESPONSIBLE FOR ANY AND ALL DAMAGES WHICH MIGHT BE CAUSED BY HIS FAILURE TO EXACTLY LOCATE AND PRESERVE ANY AND ALL UNDERGROUND UTILITIES.</p> | NO. REVISION | | DATE |
| | | | |
| | | | |
| | | | |
| | | | |

DEVELOPER: ELITE PROPERTIES OF AMERICA, INC.
6385 CORPORATE DRIVE, SUITE 200
COLORADO SPRINGS, CO 80919
MR. JIM BOULTON (719) 592-9333

CIVIL ENGINEER: CLASSIC CONSULTING ENGINEERS & SURVEYORS
619 N. CASCADE AVENUE, SUITE 200
COLORADO SPRINGS, CO 80903
MR. KYLE R. CAMPBELL, P.E. (719) 785-0790

COUNTY ENGINEERING: DEVELOPMENT SERVICES DEPARTMENT
2880 INTERNATIONAL CIRCLE
COLORADO SPRINGS, COLORADO 80910
MR. JEFF RICE, P.E. (719) 520-7877

WATER & SANITATION DISTRICT: CHEROKEE METRO DISTRICT
6250 PALMER PARK BLVD
COLORADO SPRINGS, COLORADO 80915
MR. JEFF MUNGER, P.E. (719) 597-5080

FIRE DISTRICT: FALCON FIRE PROTECTION DISTRICT
7030 OLD MERIDIAN ROAD
FALCON, COLORADO 80831
CHIEF HARWIG (719) 495-4050

GAS COMPANY: CITY OF COLORADO SPRINGS
101 SOUTH CONEJOS STREET
COLORADO SPRINGS, COLORADO 80903
MR. TIM BENEDICT, (719) 668-3574

ELECTRIC COMPANY: MOUNTAIN VIEW ELECTRIC
P.O. BOX 1600
LIMON, COLORADO 80828
MR. LES ULFERS, (719) 495-2283

TELEPHONE COMPANY: CENTURY LINK COMMUNICATIONS
308 E. PIKES PEAK AVENUE
COLORADO SPRINGS, COLORADO 80903
MS. MELISSA SPENCER (719) 636-4748
MELISSA.SPENCER@CENTURYLINK.COM

THE PROPOSED CHANNEL IMPROVEMENTS AND CONCRETE BOX CULVERT WILL BE INSTALLED WITHIN THE FILING NO. 5 CDS. THE PROPOSED STORMWATER QUALITY FACILITY WILL BE INSTALLED WITHIN THE FILING NO. 7 CDS. THE FILING NO. 6 CDS DO NOT INCLUDE STORM SEWER IMPROVEMENTS. FILING NO. 5, 6 AND 7 WILL BE OVERLOT GRADED CONCURRENTLY. FILING NO. 7 WILL BE CONSTRUCTED INITIALLY IN 3 SEPARATE PHASES (SWQ FACILITY INSTALLED WITHIN PHASE 1). FILING NO. 6 WILL BE CONSTRUCTED FOLLOWING PHASE 3, FILING NO. 7. FILING NO. 5 WILL BE CONSTRUCTED FOLLOWING FILING NO. 6. THE FILING NO. 7 STORMWATER QUALITY FACILITY WILL BE UTILIZED AS A SEDIMENT TRAP INITIALLY. ONCE THE SITE IS STABILIZED AND HOME BUILDING BEGINS THE STORMWATER QUALITY FACILITY WILL BE FINALIZED.

DETAILED IMPROVEMENT PLANS AND SPECIFICATIONS ENGINEER'S STATEMENT:
 THESE DETAILED PLANS AND SPECIFICATIONS WERE PREPARED UNDER MY DIRECTION AND SUPERVISION. SAID PLANS AND SPECIFICATIONS HAVE BEEN PREPARED ACCORDING TO THE CRITERIA ESTABLISHED BY THE COUNTY FOR DETAILED ROADWAY, DRAINAGE, GRADING AND EROSION CONTROL PLANS AND SPECIFICATIONS, AND SAID PLANS AND SPECIFICATIONS ARE IN CONFORMITY WITH APPLICABLE MASTER DRAINAGE PLANS AND MASTER TRANSPORTATION PLANS. SAID PLANS AND SPECIFICATIONS MEET THE PURPOSES FOR WHICH THE PARTICULAR ROADWAY AND DRAINAGE FACILITIES ARE DESIGNED AND ARE CORRECT TO THE BEST OF MY KNOWLEDGE AND BELIEF. I ACCEPT RESPONSIBILITY FOR ANY LIABILITY CAUSED BY ANY NEGLIGENT ACTS, ERRORS, OR OMISSIONS ON MY PART IN PREPARATION OF THESE DETAILED PLANS AND SPECIFICATIONS.

GRADING AND EROSION CONTROL PLAN ENGINEER'S STATEMENT:
THESE GRADING AND EROSION CONTROL PLANS WERE PREPARED UNDER MY DIRECTION AND SUPERVISION AND IS CORRECT TO THE BEST OF MY KNOWLEDGE AND BELIEF. SAID PLAN HAS BEEN PREPARED ACCORDING TO THE CRITERIA ESTABLISHED BY THE COUNTY FOR GRADING AND EROSION CONTROL PLANS.

I ACCEPT RESPONSIBILITY FOR ANY LIABILITY CAUSED BY ANY NEGLIGENT ACTS, ERRORS OR OMISSIONS ON MY PART IN PREPARING THIS PLAN



FILE R. CAMPBELL, COLORADO P.E. #29794
FOR AND ON THE BEHALF OF CLASSIC CONSULTING ENGINEERS & SURVEYORS

THE OWNER WILL COMPLY WITH THE REQUIREMENTS OF THE DRAINAGE REPORT AND PLAN AND THIS SET OF CONSTRUCTION DOCUMENTS. THE OWNER WILL COMPLY WITH THE REQUIREMENTS OF THE GRADING AND EROSION CONTROL PLAN.

DOUGLAS M. STIMPLE
ELITE PROPERTIES OF AMERICA, INC.

FL PASO COUNTY:
 COUNTY PLAN REVIEW IS PROVIDED ONLY FOR GENERAL CONFORMANCE WITH COUNTY DESIGN CRITERIA. THE COUNTY IS NOT RESPONSIBLE FOR THE ACCURACY AND ADEQUACY OF THE DESIGN, DIMENSIONS, AND/OR ELEVATIONS WHICH SHALL BE CONFIRMED AT THE JOB SITE. THE COUNTY THROUGH THE APPROVAL OF THIS DOCUMENT ASSUMES NO RESPONSIBILITY FOR COMPLETENESS AND/OR ACCURACY OF THIS DOCUMENT.

FILED IN ACCORDANCE WITH THE REQUIREMENTS OF THE EL PASO COUNTY LAND DEVELOPMENT CODE, DRAINAGE CRITERIA, AND ENGINEERING CRITERIA MANUAL AS AMENDED

APPROVED
Engineering Department

07/15/2019 4:26:42 PM

JENNIFER IRVINE, P.E.

JENNIFER IRVINE, P.E.
COUNTY ENGINEER / ECM ADMINISTRATOR

DATE _____

EPC Planning & Community Development Department

ALL FIRE HYDRANTS SHALL BE INSTALLED ACCORDING TO THE FALCON FIRE PROTECTION DISTRICT SPECIFICATIONS. THE NUMBER OF FIRE HYDRANTS AND HYDRANT LOCATIONS AS SHOWN ON THIS WATER INSTALLATION PLAN ARE CORRECT AND ADEQUATE TO SATISFY THE FIRE PROTECTION REQUIREMENTS AS SPECIFIED BY THE FALCON FIRE PROTECTION DISTRICT.

N/A

FOR AND ON BEHALF OF FALCON FIRE PROTECTION DISTRICT

THE CHEROKEE METROPOLITAN DISTRICT RECOGNIZES THE DESIGN PROFESSIONAL OF RECORD AS THE LICENSED ENGINEER HAVING RESPONSIBILITY FOR THE SUBMITTED DESIGN AND THE DISTRICT HAS LIMITED SCOPE OF REVIEW ACCORDING. AS SUCH, THE APPROVAL GRANTED HEREIN IS FOR THE CONSTRUCTION OF THE FACILITIES AS REPRESENTED ON THESE DOCUMENTS. APPROVAL EXPIRES ONE (1) YEAR FROM THE DATE BELOW AND RESUBMITTAL OF THESE PLANS FOR REVIEW AND APPROVAL IS REQUIRED IF CONSTRUCTION DOES NOT BEGIN DURING THIS PERIOD

APPROVED BY: _____ N/A

DATE: _____

APPROVED BY: _____ N/A

DATE: _____

REVIEW:

PREPARED UNDER MY DIRECT SUPERVISION FOR AND ON BEHALF OF
CLASSIC CONSULTING ENGINEERS AND SURVEYORS, LLC

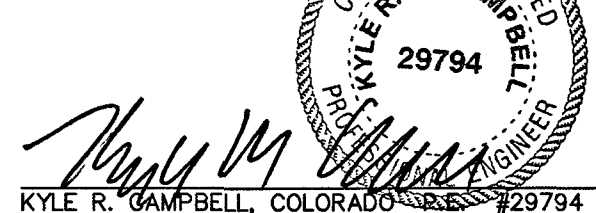

DATE _____

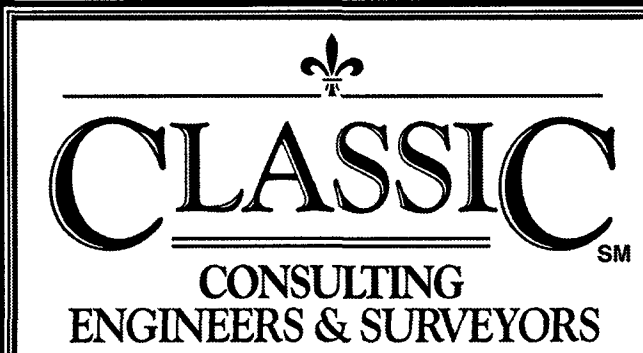

619 N. Cascade Avenue, Suite 200

719\785-0790

HANNAH RIDGE AT FEATHERGRASS
FILING NO. 6

CONSTRUCTION DRAWINGS

TITLE SHEET

| | | | | |
|-------------|-----|----------------|---------|---------|
| DESIGNED BY | KRC | SCALE | DATE | 10/12/1 |
| DRAWN BY | KC | (H) 1"= VARIES | SHEET 1 | OF |
| CHECKED BY | | (V) 1"= NA | JOB NO. | 1116.06 |

SF-18-039

N:\111605\DRAWINGS\CONSTRUCTION\PLANS\5-02-111605-OLG-01.dwg, 6/7/2019 1:37:27 PM, 11

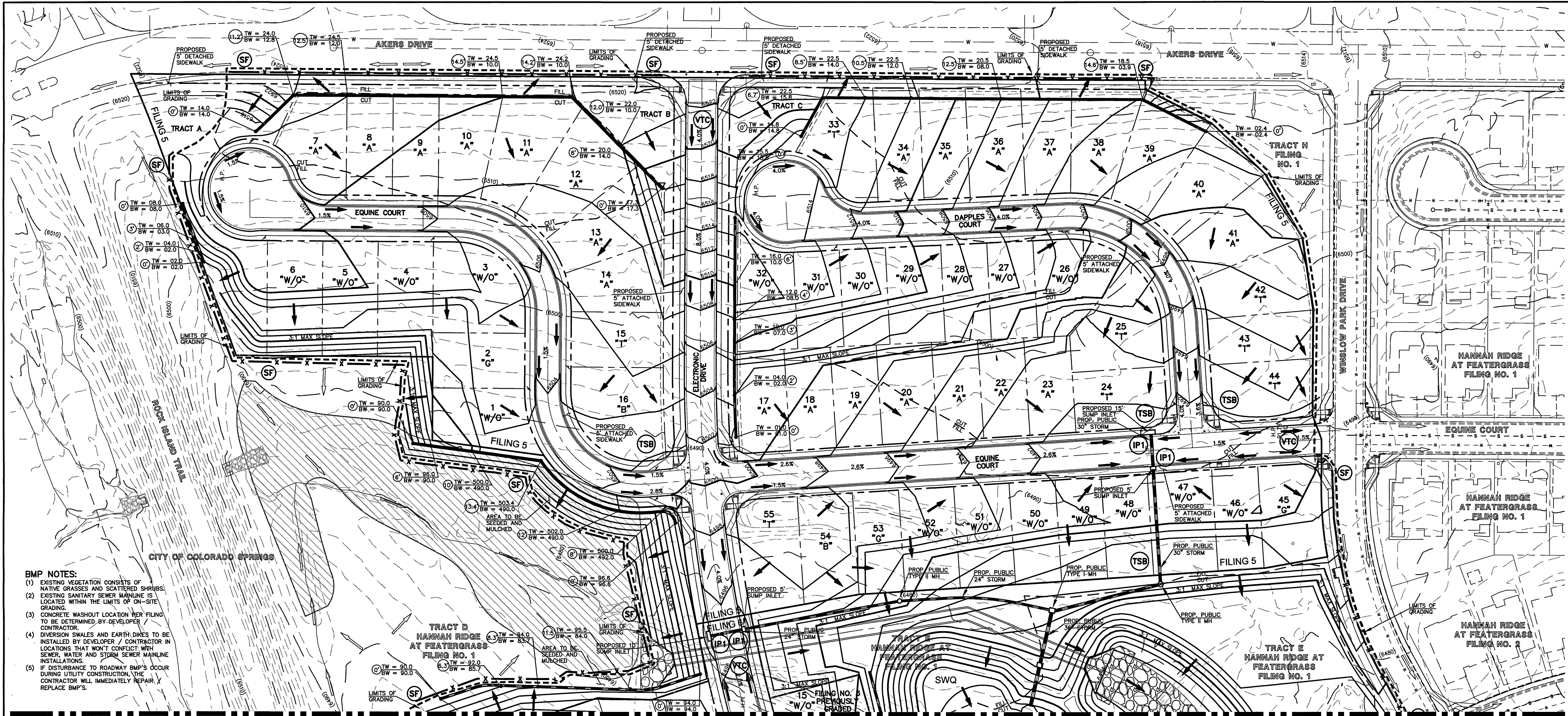

- BMP NOTES:**
- (1) EXISTING VEGETATION CONSISTS OF NATIVE GRASSES AND SCATTERED SHRUBS.
 - (2) EXISTING SANITARY SEWER MAINLINE IS LOCATED WITHIN THE LIMITS OF ON-SITE GRADING.
 - (3) CONCRETE WASHOUT LOCATION PER FILING TO BE DETERMINED BY DEVELOPER/CONTRACTOR.
 - (4) DIVERSION SWALES AND EARTH DIKES TO BE INSTALLED BY DEVELOPER / CONTRACTOR IN LOCATIONS THAT WON'T CONFLICT WITH SEWER, WATER AND STORM SEWER MAINLINE INSTALLATIONS.
 - (5) IF DISTURBANCE TO ROADWAY BMP'S OCCUR DURING UTILITY CONSTRUCTION, THE CONTRACTOR WILL IMMEDIATELY REPAIR / REPLACE BMP'S.

NOTES:

AT LEAST TEN DAYS PRIOR TO THE ANTICIPATED START OF CONSTRUCTION, FOR PROJECTS THAT WILL DISTURB 1 ACRE OR MORE, THE OWNER OR OPERATOR OF THE CONSTRUCTION ACTIVITY SHALL SUBMIT A PERMIT APPLICATION FOR STORMWATER DISCHARGE TO THE COLORADO DEPARTMENT OF PUBLIC HEALTH AND ENVIRONMENT, WATER QUALITY DIVISION. THE APPLICATION CONTAINS CERTIFICATION OF COMPLETION OF A STORMWATER MANAGEMENT PLAN (SWMP), OF WHICH THIS GRADING AND EROSION CONTROL PLAN MAY BE A PART. FOR INFORMATION OR APPLICATION MATERIALS CONTACT:
COLORADO DEPARTMENT OF PUBLIC HEALTH AND ENVIRONMENT
WATER QUALITY CONTROL DIVISION
WOOD - PERMITS
4300 CHERRY CREEK DRIVE SOUTH
DENVER, CO 80246-1530
ATTN: PERMITS UNIT

NO PORTION OF THIS SITE IS LOCATED WITHIN A FLOODPLAIN AS DETERMINED BY THE FLOOD INSURANCE RATE MAPS (F.I.R.M.) MAP NUMBER 08041C0752F AND EFFECTIVE DATE, MARCH 17, 1997.

THE AVERAGE SOIL CONDITION REFLECTS PRING COURSE SANDY LOAM AS DETERMINED BY THE "SOIL SURVEY OF EL PASO COUNTY AREA" PREPARED BY THE U.S. SOIL CONSERVATION SERVICE.

EXISTING VEGETATION CONSISTS OF TALL NATIVE GRASSES AND WEEDS WITH SPORADIC CACTI AND YUCCAS THROUGH-OUT THE SITE.

EMERGENCY OVERFLOW SWALES FOR INLETS IN THE INTERIM UNTIL CURB AND ASPHALT IS INSTALLED WILL BE THE LOTS, FINAL WILL BE TO OVERTOP THE HIGH POINT IN ROADWAY TO THE NEXT AVAILABLE INLET OR TO PROPOSED POND.

STOCKPILE LOCATIONS FOR HOMEBUILDING TO BE ON EACH INDIVIDUAL LOT THAT IS BEING BUILT UPON.

LIMITS OF DISTURBANCE FOR THIS PLAN INCLUDE UTILITY INSTALLATION AND ROADWAY CONSTRUCTION WITHIN THE R.O.W., AND OVERLOT GRADING FOR DEVELOPMENT THEN INDIVIDUAL LOTS FOR HOMEBUILDING ONCE CONSTRUCTION OF THE HOME BEGINS.

GRADING WITHIN THIS PHASE WILL BE FULLY DEVELOPED WITH HOME BUILDING OPERATIONS.

LOCATION OF STORAGE FOR MAINTENANCE EQUIPMENT AND TEMPORARY DISPOSAL AREAS WILL BE ADDED TO THIS PLAN BY SWMP ADMINISTRATOR UPON COORDINATION WITH SELECTED CONTRACTOR.

ALL AREAS ARE TO BE RESEDED OUTSIDE OF THE FILING NO. 5, 6 AND 7 AREA. RESEED ALL AREAS AS NEEDED TO PREVENT EROSION AND SEDIMENT RUNOFF ONTO CONSTRUCTION ACTIVITIES.

ALL RETAINING WALLS TO BE STACKED BLOCK WALLS. BUILDING PERMIT REQUIRED FOR WALLS 4' OR TALLER.

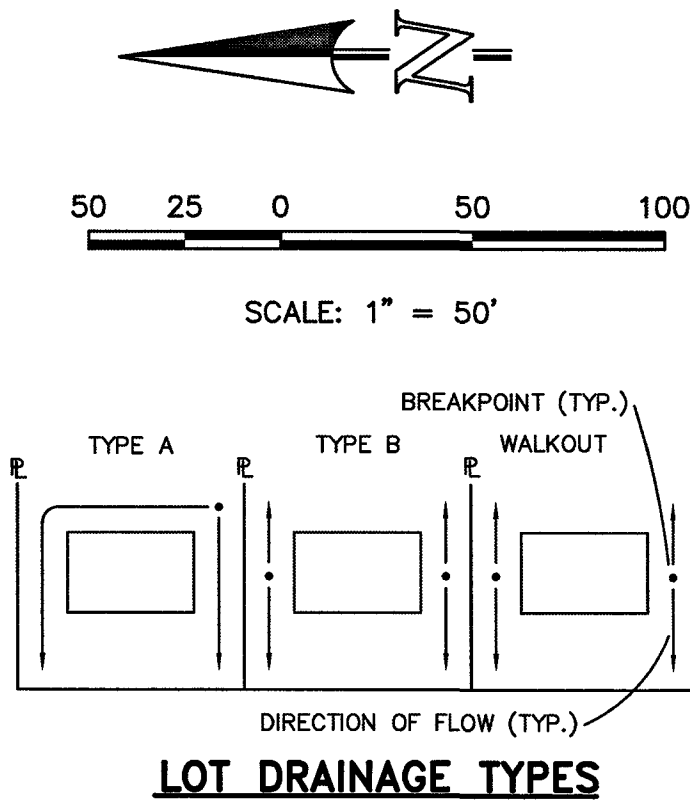

NOTE:
SIDE LOT LINE SWALES ARE REQUIRED FOR ALL LOTS.

THE PROPOSED CHANNEL IMPROVEMENTS AND CONCRETE BOX CULVERT WILL BE INSTALLED WITHIN THE FILING NO. 5 CDS. THE PROPOSED STORMWATER QUALITY FACILITY WILL BE INSTALLED WITHIN THE FILING NO. 7 CDS. THE FILING NO. 6 CDS DO NOT INCLUDE STORM SEWER IMPROVEMENTS. FILING NO. 5, 6 AND 7 WILL BE OVERLOT GRADED CONCURRENTLY. FILING NO. 7 WILL BE CONSTRUCTED INITIALLY IN 3 SEPARATE PHASES (SWQ FACILITY INSTALLED WITHIN PHASE 1). FILING NO. 6 WILL BE CONSTRUCTED FOLLOWING PHASE 3, FILING NO. 7, FILING NO. 5 WILL BE CONSTRUCTED FOLLOWING FILING NO. 6. THE FILING NO. 7 STORMWATER QUALITY FACILITY WILL BE UTILIZED AS A SEDIMENT TRAP INITIALLY. ONCE THE SITE IS STABILIZED AND HOME BUILDING BEGINS THE STORMWATER QUALITY FACILITY WILL BE FINALIZED.

LOCATION OF STAGING AREAS, STORAGE FOR MAINTENANCE EQUIPMENT, CONCRETE WASHOUT AREAS AND TEMPORARY DISPOSAL AREAS WILL BE ADDED TO THIS PLAN BY SWMP ADMINISTRATOR UPON COORDINATION WITH SELECTED CONTRACTOR AND SHALL BE WITHIN CONSTRUCTION SITE BOUNDARIES AS SHOWN.

LEGEND

- (6770) EXISTING CONTOUR
- 6770 PROPOSED CONTOUR
- FILING LINE
- BOUNDARY/R.O.W. LINE
- EXISTING FLOW DIRECTION
- PROPOSED FLOW
- "A" A LOT
- "B" B LOT
- "W/O" WALKOUT LOT
- "T" TRANSITION LOT
- "G" GARDEN LOT
- PROPOSED INLET
- PROPOSED STORM SEWER PIPE
- HP PROPOSED HIGH POINT
- LP PROPOSED LOW POINT
- TW = XXXX BW = XXXX PROPOSED RETAINING WALL
- TSB TEMPORARY SEDIMENT BASIN
- SF SILT FENCE
- IP INLET PROTECTION
- VTC VEHICLE TRACKING CONTROL

NOTE:
SEE SHEET 5 FOR LOT TEMPLATES
SEE SHEET 5 FOR EROSION CONTROL DETAILS
SF-18-038, 039, 040

| | | | | | | | | | | | | | | | | | | | | | | | | | | | | | | | | | | | | | | | | | | | | | |
|---|---|--------------|---------|----------|--|--|--|--|--|---|--|--|--|--|--|--|--|--|--|--|--|--|--|--|--|--|--|--|--|---|-------------|-----|-------|------|----------|----------|----|--------------|-------|--------|------------|-------------|---------|---------|--|
| 48 HOURS BEFORE YOU DIG, CALL UTILITY LOCATORS 811 UTILITY NOTIFICATION CENTER OF COLORADO IT'S THE LAW <small>THE LOCATIONS OF EXISTING UNDERGROUND UTILITIES ARE SHOWN IN AN APPROXIMATE WAY ONLY. THE CONTRACTOR SHALL DETERMINE THE EXACT LOCATION OF ALL EXISTING UTILITIES BEFORE COMMENCING WORK. THE CONTRACTOR SHALL BE FULLY RESPONSIBLE FOR ANY AND ALL DAMAGES WHICH MIGHT BE CAUSED BY HIS FAILURE TO EXACTLY LOCATE AND PRESERVE ANY AND ALL UNDERGROUND UTILITIES.</small> | NO. REVISION <table><tr><td> </td><td> </td></tr><tr><td> </td><td> </td></tr><tr><td> </td><td> </td></tr><tr><td> </td><td> </td></tr></table> | | | | | | | | | DATE <table><tr><td> </td><td> </td></tr><tr><td> </td><td> </td></tr><tr><td> </td><td> </td></tr><tr><td> </td><td> </td></tr></table> | | | | | | | | | REVIEW: <table><tr><td> </td><td> </td></tr><tr><td> </td><td> </td></tr><tr><td> </td><td> </td></tr><tr><td> </td><td> </td></tr></table> | | | | | | | | | PREPARED UNDER MY DIRECT SUPERVISION FOR AND ON BEHALF OF CLASSIC CONSULTING ENGINEERS AND SURVEYORS, LLC DATE <u>6/19</u> | 619 N. Cascade Avenue, Suite 200 Colorado Springs, Colorado 80903 (719) 785-0790 (719) 785-0799 (Fax) | HANNAH RIDGE AT FEATHERGRASS FILING NO. 5, 6 & 7 OVERLOT GRADING AND EROSION CONTROL PLAN 7/15/19 <table><tr><td>DESIGNED BY</td><td>KRC</td><td>SCALE</td><td>DATE</td><td>10/12/18</td></tr><tr><td>DRAWN BY</td><td>KC</td><td>(H) 1" = 50'</td><td>SHEET</td><td>2 OF 7</td></tr><tr><td>CHECKED BY</td><td>(V) 1" = NA</td><td>JOB NO.</td><td colspan="2">1116.06</td></tr></table> | DESIGNED BY | KRC | SCALE | DATE | 10/12/18 | DRAWN BY | KC | (H) 1" = 50' | SHEET | 2 OF 7 | CHECKED BY | (V) 1" = NA | JOB NO. | 1116.06 | |
| | | | | | | | | | | | | | | | | | | | | | | | | | | | | | | | | | | | | | | | | | | | | | |
| | | | | | | | | | | | | | | | | | | | | | | | | | | | | | | | | | | | | | | | | | | | | | |
| | | | | | | | | | | | | | | | | | | | | | | | | | | | | | | | | | | | | | | | | | | | | | |
| | | | | | | | | | | | | | | | | | | | | | | | | | | | | | | | | | | | | | | | | | | | | | |
| | | | | | | | | | | | | | | | | | | | | | | | | | | | | | | | | | | | | | | | | | | | | | |
| | | | | | | | | | | | | | | | | | | | | | | | | | | | | | | | | | | | | | | | | | | | | | |
| | | | | | | | | | | | | | | | | | | | | | | | | | | | | | | | | | | | | | | | | | | | | | |
| | | | | | | | | | | | | | | | | | | | | | | | | | | | | | | | | | | | | | | | | | | | | | |
| | | | | | | | | | | | | | | | | | | | | | | | | | | | | | | | | | | | | | | | | | | | | | |
| | | | | | | | | | | | | | | | | | | | | | | | | | | | | | | | | | | | | | | | | | | | | | |
| | | | | | | | | | | | | | | | | | | | | | | | | | | | | | | | | | | | | | | | | | | | | | |
| | | | | | | | | | | | | | | | | | | | | | | | | | | | | | | | | | | | | | | | | | | | | | |
| DESIGNED BY | KRC | SCALE | DATE | 10/12/18 | | | | | | | | | | | | | | | | | | | | | | | | | | | | | | | | | | | | | | | | | |
| DRAWN BY | KC | (H) 1" = 50' | SHEET | 2 OF 7 | | | | | | | | | | | | | | | | | | | | | | | | | | | | | | | | | | | | | | | | | |
| CHECKED BY | (V) 1" = NA | JOB NO. | 1116.06 | | | | | | | | | | | | | | | | | | | | | | | | | | | | | | | | | | | | | | | | | | |

BMP NOTES:

- (1) EXISTING VEGETATION CONSISTS OF NATIVE GRASSES AND SCATTERED SHRUBS.
- (2) EXISTING SANITARY SEWER MAINLINE IS LOCATED WITHIN THE LIMITS OF ON-SITE GRADING.
- (3) CONCRETE WASHOUT LOCATION PER FILING TO BE DETERMINED BY DEVELOPER / CONTRACTOR.
- (4) DIVERSION SWALES AND EARTH DIKES TO BE INSTALLED BY DEVELOPER / CONTRACTOR IN LOCATIONS THAT WON'T CONFLICT WITH SEWER, WATER AND STORM SEWER MAINLINE INSTALLATIONS.
- (5) IF DISTURBANCE TO ROADWAY BMP'S OCCUR DURING UTILITY CONSTRUCTION, THE CONTRACTOR WILL IMMEDIATELY REPAIR / REPLACE BMP'S.

NOTES:

AT LEAST TEN DAYS PRIOR TO THE ANTICIPATED START OF CONSTRUCTION, FOR PROJECTS THAT WILL DISTURB 1 ACRE OR MORE, THE OWNER OR OPERATOR OF THE CONSTRUCTION ACTIVITY SHALL SUBMIT A PERMIT APPLICATION FOR STORMWATER DISCHARGE TO THE COLORADO DEPARTMENT OF PUBLIC HEALTH AND ENVIRONMENT, WATER QUALITY DIVISION. THE APPLICATION CONTAINS CERTIFICATION OF COMPLETION OF A STORMWATER MANAGEMENT PLAN (SWMP), OF WHICH THIS GRADING AND EROSION CONTROL PLAN MAY BE A PART. FOR INFORMATION OR APPLICATION MATERIALS CONTACT:

COLORADO DEPARTMENT OF PUBLIC HEALTH AND ENVIRONMENT
WATER QUALITY CONTROL DIVISION
WQCD - PERMITS
4300 CHERRY CREEK DRIVE SOUTH
DENVER, CO 80246-1530
ATTN: PERMITS UNIT

NO PORTION OF THIS SITE IS LOCATED WITHIN A FLOODPLAIN AS DETERMINED BY THE FLOOD INSURANCE RATE MAPS (F.I.R.M.) MAP NUMBER 08041C0752F AND EFFECTIVE DATE, MARCH 17, 1997.

THE AVERAGE SOIL CONDITION REFLECTS PRING COURSE SANDY LOAM AS DETERMINED BY THE "SOIL SURVEY OF EL PASO COUNTY AREA" PREPARED BY THE U.S. SOIL CONSERVATION SERVICE.

EXISTING VEGETATION CONSISTS OF TALL NATIVE GRASSES AND WEEDS WITH SPORADIC CACTI AND YUCCAS THROUGH-OUT THE SITE.

EMERGENCY OVERFLOW SWALES FOR INLETS IN THE INTERIM UNTIL CURB AND ASPHALT IS INSTALLED WILL BE THE LOTS, FINAL WILL BE TO OVERTOP THE HIGH POINT IN ROADWAY TO THE NEXT AVAILABLE INLET OR TO PROPOSED POND.

STOCKPILE LOCATIONS FOR HOMEBUILDING TO BE ON EACH INDIVIDUAL LOT THAT IS BEING BUILT UPON.

LIMITS OF DISTURBANCE FOR THIS PLAN INCLUDE UTILITY INSTALLATION AND ROADWAY CONSTRUCTION WITHIN THE R.O.W. AND OVERLOT GRADING FOR DEVELOPMENT THEN INDIVIDUAL LOTS FOR HOMEBUILDING ONCE CONSTRUCTION OF THE HOME BEGINS.

GRADING WITHIN THIS PHASE WILL BE FULLY DEVELOPED WITH HOME BUILDING OPERATIONS.

LOCATION OF STORAGE FOR MAINTENANCE EQUIPMENT AND TEMPORARY DISPOSAL AREAS WILL BE ADDED TO THIS PLAN BY SWMP ADMINISTRATOR UPON COORDINATION WITH SELECTED CONTRACTOR.

ALL AREAS ARE TO BE RESEED OUTSIDE OF THE FILING NO. 5, 6 AND 7 AREA. RESEED ALL AREAS AS NEEDED TO PREVENT EROSION AND SEDIMENT RUNOFF ONTO CONSTRUCTION ACTIVITIES.

ALL RETAINING WALLS TO BE STACKED BLOCK WALLS. BUILDING PERMIT REQUIRED FOR WALLS 4' OR TALLER.

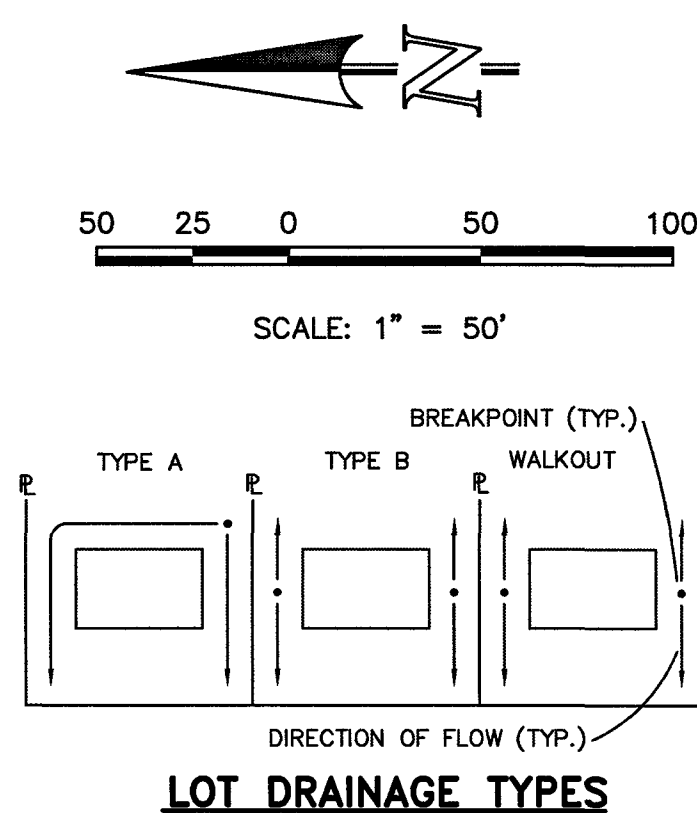

NOTE:

SIDE LOT LINE SWALES ARE REQUIRED FOR ALL LOTS.

THE PROPOSED CHANNEL IMPROVEMENTS AND CONCRETE BOX CULVERT WILL BE INSTALLED WITHIN THE FILING NO. 5 CDS. THE PROPOSED STORMWATER QUALITY FACILITY WILL BE INSTALLED WITHIN THE FILING NO. 7 CDS. THE FILING NO. 6 CDS DO NOT INCLUDE STORM SEWER IMPROVEMENTS. FILING NO. 5, 6 AND 7 WILL BE OVERLOT GRADED CONCURRENTLY. FILING NO. 7 WILL BE CONSTRUCTED INITIALLY IN 3 SEPARATE PHASES (SWQ FACILITY INSTALLED WITHIN PHASE 1). FILING NO. 6 WILL BE CONSTRUCTED FOLLOWING PHASE 3. FILING NO. 7, FILING NO. 5 WILL BE CONSTRUCTED FOLLOWING FILING NO. 6. THE FILING NO. 7 STORMWATER QUALITY FACILITY WILL BE UTILIZED AS A SEDIMENT TRAP INITIALLY. ONCE THE SITE IS STABILIZED AND HOME BUILDING BEGINS THE STORMWATER QUALITY FACILITY WILL BE FINALIZED.

LOCATION OF STAGING AREAS, STORAGE FOR MAINTENANCE EQUIPMENT, CONCRETE WASHOUT AREAS AND TEMPORARY DISPOSAL AREAS WILL BE ADDED TO THIS PLAN BY SWMP ADMINISTRATOR UPON COORDINATION WITH SELECTED CONTRACTOR AND SHALL BE WITHIN CONSTRUCTION SITE BOUNDARIES AS SHOWN.

LEGEND

| | | | |
|--------|---------------------------|-------|--------------------------|
| (6770) | EXISTING CONTOUR | (TSB) | TEMPORARY SEDIMENT BASIN |
| 6770 | PROPOSED CONTOUR | (SF) | SILT FENCE |
| --- | FILING LINE | (IP) | INLET PROTECTION |
| --- | BOUNDARY/R.O.W. LINE | (VTC) | VEHICLE TRACKING CONTROL |
| → | EXISTING FLOW DIRECTION | (SBB) | STRAW BALE BARRIER |
| → | PROPOSED FLOW | | |
| "A" | A LOT | | |
| "B" | B LOT | | |
| "W/O" | WALKOUT LOT | | |
| "T" | TRANSITION LOT | | |
| "G" | GARDEN LOT | | |
| □ | PROPOSED INLET | | |
| HP | PROPOSED STORM SEWER PIPE | | |
| LP | PROPOSED HIGH POINT | | |
| | PROPOSED LOW POINT | | |

NOTE:

SEE SHEET 5 FOR LOT TEMPLATES
SEE SHEET 5 FOR EROSION CONTROL DETAILS

SF-18-038, 039, 040

48 HOURS BEFORE YOU DIG,
CALL UTILITY LOCATORS
811

UTILITY NOTIFICATION CENTER OF COLORADO
IT'S THE LAW

THE LOCATIONS OF EXISTING UNDERGROUND UTILITIES ARE SHOWN IN AN APPROXIMATE WAY ONLY. THE CONTRACTOR SHALL DETERMINE THE EXACT LOCATION OF ALL EXISTING UTILITIES BEFORE COMMENCING WORK. THE CONTRACTOR SHALL BE FULLY RESPONSIBLE FOR ANY AND ALL DAMAGES WHICH MIGHT BE CAUSED BY HIS FAILURE TO EXACTLY LOCATE AND PRESERVE ANY AND ALL UNDERGROUND UTILITIES.

NO. REVISION

DATE

REVIEW:

PREPARED UNDER MY DIRECT SUPERVISION FOR AND ON BEHALF OF
CLASSIC CONSULTING ENGINEERS AND SURVEYORS, LLC

KYLE M. CAMPBELL, COLORADO P.E. #29794
DATE

CLASSIC
CONSULTING
ENGINEERS & SURVEYORS

619 N. Cascade Avenue, Suite 200
Colorado Springs, Colorado 80903

(719) 785-0790
(719) 785-0799 (Fax)

HANNAH RIDGE AT FEATHERGRASS
FILING NO. 5, 6 & 7

OVERLOT GRADING AND EROSION CONTROL PLAN

7/15/19

| | | | | |
|-------------|-----|--------------|---------|----------|
| DESIGNED BY | KRC | SCALE | DATE | 10/12/18 |
| DRAWN BY | KC | (H) 1" = 50' | SHEET | 3 OF 7 |
| CHECKED BY | | (V) 1" = NA | JOB NO. | 1116.06 |

CLASSIC
ENGINEERS & SURVEYORS

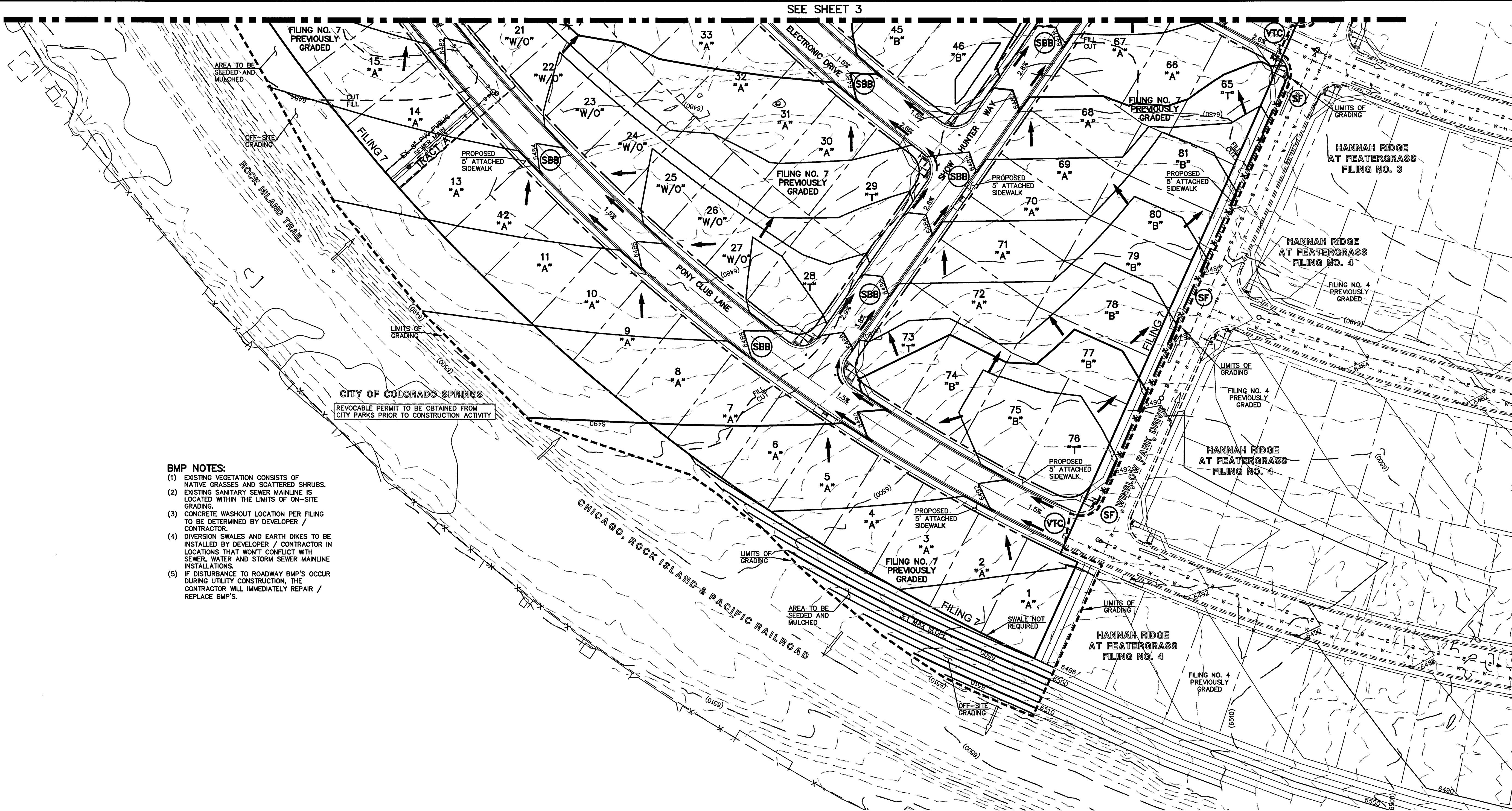

BMP NOTES:

- (1) EXISTING VEGETATION CONSISTS OF NATIVE GRASSES AND SCATTERED SHRUBS.
- (2) EXISTING SANITARY SEWER MAINLINE IS LOCATED WITHIN THE LIMITS OF ON-SITE GRADING.
- (3) CONCRETE WASHOUT LOCATION PER FILING TO BE DETERMINED BY DEVELOPER / CONTRACTOR.
- (4) DIVERSION SWALES AND EARTH DIKES TO BE INSTALLED BY DEVELOPER / CONTRACTOR IN LOCATIONS THAT WON'T CONFLICT WITH SEWER, WATER AND STORM SEWER MAINLINE INSTALLATIONS.
- (5) IF DISTURBANCE TO ROADWAY BMP'S OCCUR DURING UTILITY CONSTRUCTION, THE CONTRACTOR WILL IMMEDIATELY REPAIR / REPLACE BMP'S.

NOTES:

AT LEAST TEN DAYS PRIOR TO THE ANTICIPATED START OF CONSTRUCTION, FOR PROJECTS THAT WILL DISTURB 1 ACRE OR MORE, THE OWNER OR OPERATOR OF THE CONSTRUCTION ACTIVITY SHALL SUBMIT A PERMIT APPLICATION FOR STORMWATER DISCHARGE TO THE COLORADO DEPARTMENT OF PUBLIC HEALTH AND ENVIRONMENT, WATER QUALITY DIVISION. THE APPLICATION CONTAINS CERTIFICATION OF COMPLETION OF A STORMWATER MANAGEMENT PLAN (SWMP), OF WHICH THIS GRADING AND EROSION CONTROL PLAN MAY BE A PART. FOR INFORMATION OR APPLICATION MATERIALS CONTACT:

COLORADO DEPARTMENT OF PUBLIC HEALTH AND ENVIRONMENT
WATER QUALITY CONTROL DIVISION
WQCD - PERMITS
4300 CHERRY CREEK DRIVE SOUTH
DENVER, CO 80246-1530
ATTN: PERMITS UNIT

NO PORTION OF THIS SITE IS LOCATED WITHIN A FLOODPLAIN AS DETERMINED BY THE FLOOD INSURANCE RATE MAPS (F.I.R.M.) MAP NUMBER 08041C0752F AND EFFECTIVE DATE, MARCH 17, 1997.

THE AVERAGE SOIL CONDITION REFLECTS PRING COURSE SANDY LOAM AS DETERMINED BY THE "SOIL SURVEY OF EL PASO COUNTY AREA" PREPARED BY THE U.S. SOIL CONSERVATION SERVICE.

EXISTING VEGETATION CONSISTS OF TALL NATIVE GRASSES AND WEEDS WITH SPORADIC CACTI AND YUCCAS THROUGH-OUT THE SITE.

EMERGENCY OVERFLOW SWALES FOR INLETS IN THE INTERIM UNTIL CURB AND ASPHALT IS INSTALLED WILL BE THE LOTS, FINAL WILL BE TO OVERTOP THE HIGH POINT IN ROADWAY TO THE NEXT AVAILABLE INLET OR TO PROPOSED POND.

STOCKPILE LOCATIONS FOR HOMEBUILDING TO BE ON EACH INDIVIDUAL LOT THAT IS BEING BUILT UPON.

LIMITS OF DISTURBANCE FOR THIS PLAN INCLUDE UTILITY INSTALLATION AND ROADWAY CONSTRUCTION WITHIN THE R.O.W. AND OVERLOT GRADING FOR DEVELOPMENT THEN INDIVIDUAL LOTS FOR HOMEBUILDING ONCE CONSTRUCTION OF THE HOME BEGINS.

GRADING WITHIN THIS PHASE WILL BE FULLY DEVELOPED WITH HOME BUILDING OPERATIONS.

LOCATION OF STORAGE FOR MAINTENANCE EQUIPMENT AND TEMPORARY DISPOSAL AREAS WILL BE ADDED TO THIS PLAN BY SWMP ADMINISTRATOR UPON COORDINATION WITH SELECTED CONTRACTOR.

ALL AREAS ARE TO BE RESEEDD OUTSIDE OF THE FILING NO. 5, 6 AND 7 AREA. RESEED ALL AREAS AS NEEDED TO PREVENT EROSION AND SEDIMENT RUNOFF ONTO CONSTRUCTION ACTIVITIES.

ALL RETAINING WALLS TO BE STACKED BLOCK WALLS. BUILDING PERMIT REQUIRED FOR WALLS 4' OR TALLER.

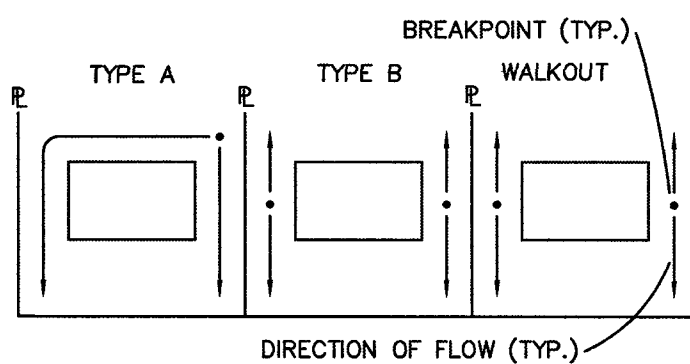
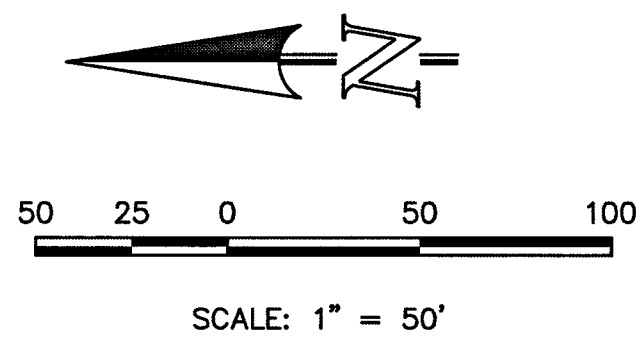

LOT DRAINAGE TYPES

NOTE:

SIDE LOT LINE SWALES ARE REQUIRED FOR ALL LOTS.

THE PROPOSED CHANNEL IMPROVEMENTS AND CONCRETE BOX CULVERT WILL BE INSTALLED WITHIN THE FILING NO. 5 CDS. THE PROPOSED STORMWATER QUALITY FACILITY WILL BE INSTALLED WITHIN THE FILING NO. 7 CDS. THE FILING NO. 6 CDS DO NOT INCLUDE STORM SEWER IMPROVEMENTS. FILINGS NO. 5, 6 AND 7 WILL BE OVERLOT GRADED CONCURRENTLY. FILING NO. 7 WILL BE CONSTRUCTED INITIALLY IN 3 SEPARATE PHASES (SWQ FACILITY INSTALLED WITHIN PHASE 1). FILING NO. 6 WILL BE CONSTRUCTED FOLLOWING PHASE 3, FILING NO. 7. FILING NO. 5 WILL BE CONSTRUCTED FOLLOWING FILING NO. 6. THE FILING NO. 7 STORMWATER QUALITY FACILITY WILL BE UTILIZED AS A SEDIMENT TRAP INITIALLY. ONCE THE SITE IS STABILIZED AND HOME BUILDING BEGINS THE STORMWATER QUALITY FACILITY WILL BE FINALIZED.

LOCATION OF STAGING AREAS, STORAGE FOR MAINTENANCE EQUIPMENT, CONCRETE WASHOUT AREAS AND TEMPORARY DISPOSAL AREAS WILL BE ADDED TO THIS PLAN BY SWMP ADMINISTRATOR UPON COORDINATION WITH SELECTED CONTRACTOR AND SHALL BE WITHIN CONSTRUCTION SITE BOUNDARIES AS SHOWN.

LEGEND

| | | | |
|--------|---------------------------|--|--------------------------|
| (6770) | EXISTING CONTOUR | | PROPOSED RETAINING WALL |
| 6770 | PROPOSED CONTOUR | | TEMPORARY SEDIMENT BASIN |
| --- | FILING LINE | | SILT FENCE |
| --- | BOUNDARY/R.O.W. LINE | | INLET PROTECTION |
| → | EXISTING FLOW DIRECTION | | VEHICLE TRACKING CONTROL |
| → | PROPOSED FLOW | | STRAW BALE BARRIER |
| "A" | A LOT | | |
| "B" | B LOT | | |
| "W/O" | WALKOUT LOT | | |
| "T" | TRANSITION LOT | | |
| "G" | GARDEN LOT | | |
| | PROPOSED INLET | | |
| --- | PROPOSED STORM SEWER PIPE | | |
| HP | PROPOSED HIGH POINT | | |
| LP | PROPOSED LOW POINT | | |

NOTE:

SEE SHEET 5 FOR LOT TEMPLATES
SEE SHEET 5 FOR EROSION CONTROL DETAILS

SF-18-038, 039, 040

| |
|--|
| 48 HOURS BEFORE YOU DIG, CALL UTILITY LOCATORS 811 UTILITY NOTIFICATION CENTER OF COLORADO IT'S THE LAW |
| THE LOCATIONS OF EXISTING UNDERGROUND UTILITIES ARE SHOWN IN AN APPROXIMATE WAY ONLY. THE CONTRACTOR SHALL DETERMINE THE EXACT LOCATION OF ALL EXISTING UTILITIES BEFORE COMMENCING WORK. THE CONTRACTOR SHALL BE FULLY RESPONSIBLE FOR ANY AND ALL DAMAGES WHICH MIGHT BE CAUSED BY HIS FAILURE TO EXACTLY LOCATE AND PRESERVE ANY AND ALL UNDERGROUND UTILITIES. |

| NO. | REVISION | DATE |
|-----|----------|------|
| | | |
| | | |
| | | |
| | | |
| | | |

REVIEW:

PREPARED UNDER MY DIRECT SUPERVISION FOR AND ON BEHALF OF
CLASSIC CONSULTING ENGINEERS & SURVEYORS, LLC

Kyle R. Campbell
KYLE R. CAMPBELL, COLORADO LICENSED PROFESSIONAL ENGINEER
29794
6/9/19

| |
|--|
| |
| 619 N. Cascade Avenue, Suite 200 Colorado Springs, Colorado 80903 |
| (719) 785-0790 (719) 785-0799 (Fax) |

| | | | |
|--|-----|-------------|------------------|
| HANNAH RIDGE AT FEATHERGRASS FILING NO. 5, 6 & 7 OVERLOT GRADING AND EROSION CONTROL PLAN 7/15/19 | | | |
| DESIGNED BY | KRC | SCALE | DATE 10/12/18 |
| DRAWN BY | KC | (H) 1"= 50' | SHEET 4 OF 7 |
| CHECKED BY | | (V) 1"= NA | JOB NO. 1116.056 |

| |
|-----------------------|
| |
| ENGINEERS & SURVEYORS |

Silt Fence (SF)

SC-1

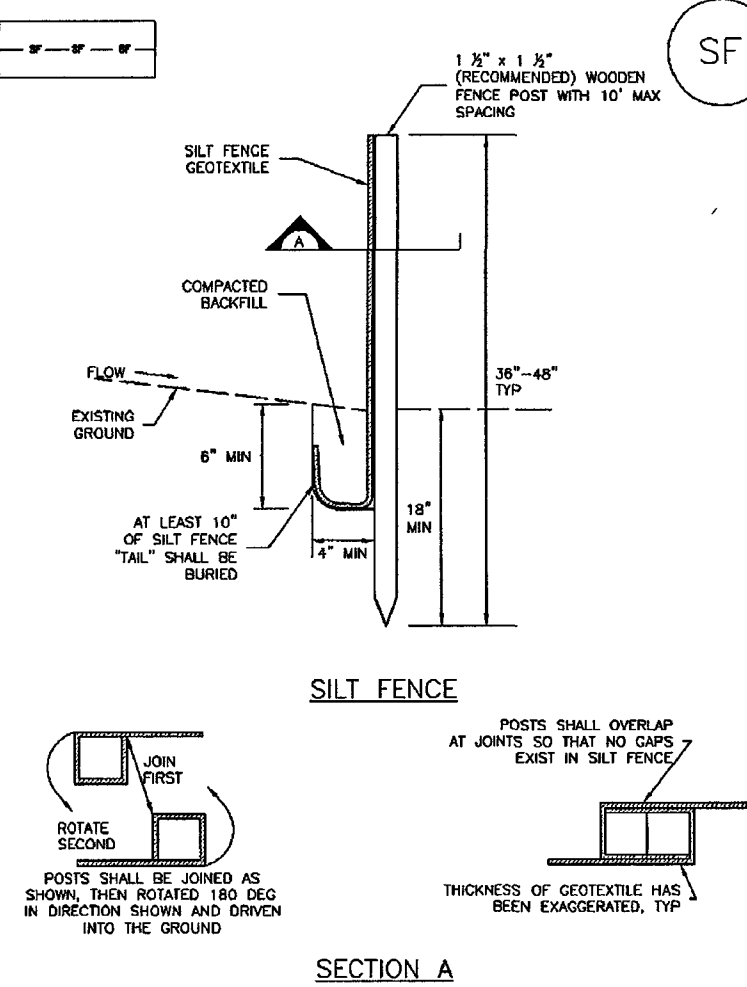

SILT FENCE

SECTION A

SF-1. SILT FENCE

November 2010 Urban Drainage and Flood Control District
Urban Storm Drainage Criteria Manual Volume 3 SF-3

Vehicle Tracking Control (VTC)

SM-4

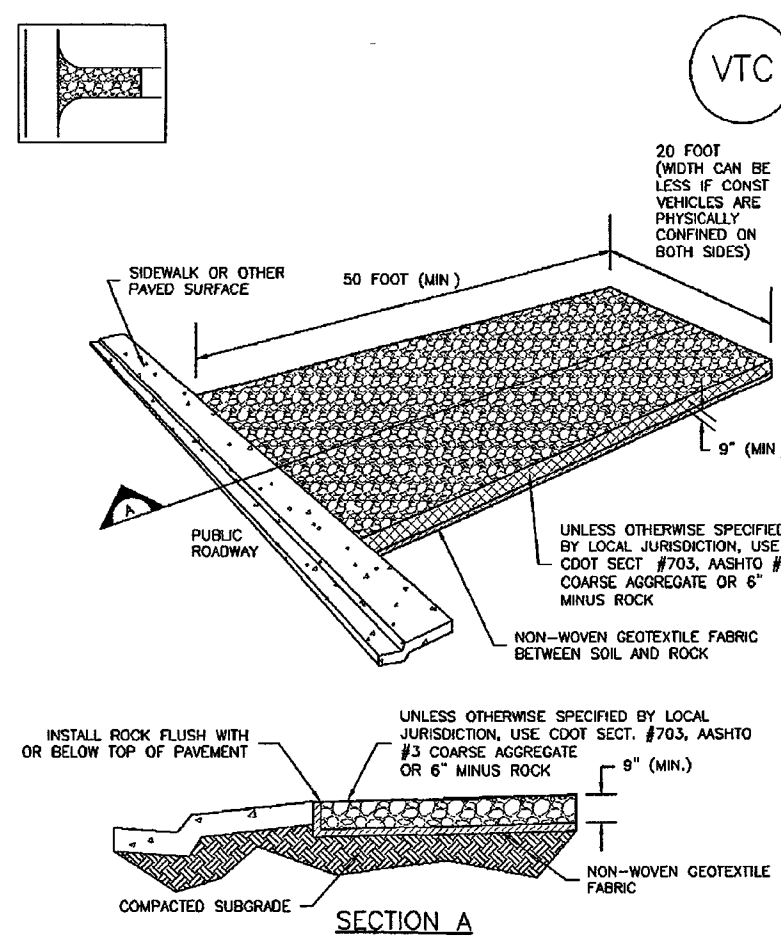

SECTION A

VTC-1. AGGREGATE VEHICLE TRACKING CONTROL

November 2010 Urban Drainage and Flood Control District
Urban Storm Drainage Criteria Manual Volume 3 VTC-3

SC-6

Inlet Protection (IP)

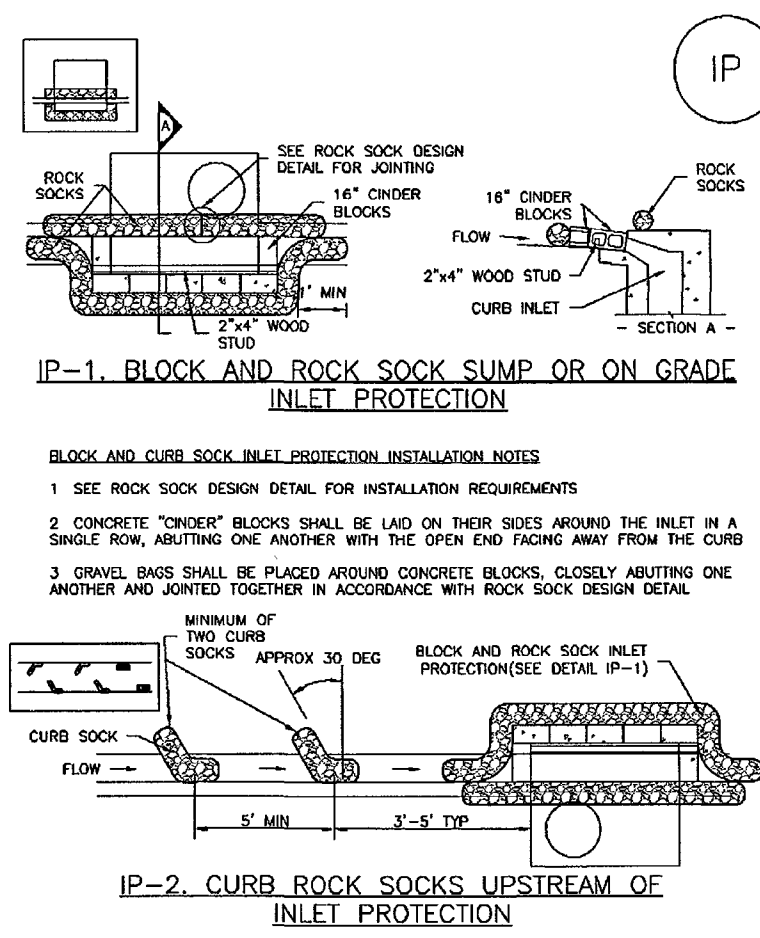

IP-2. CURB ROCK SOCKS UPSTREAM OF INLET PROTECTION

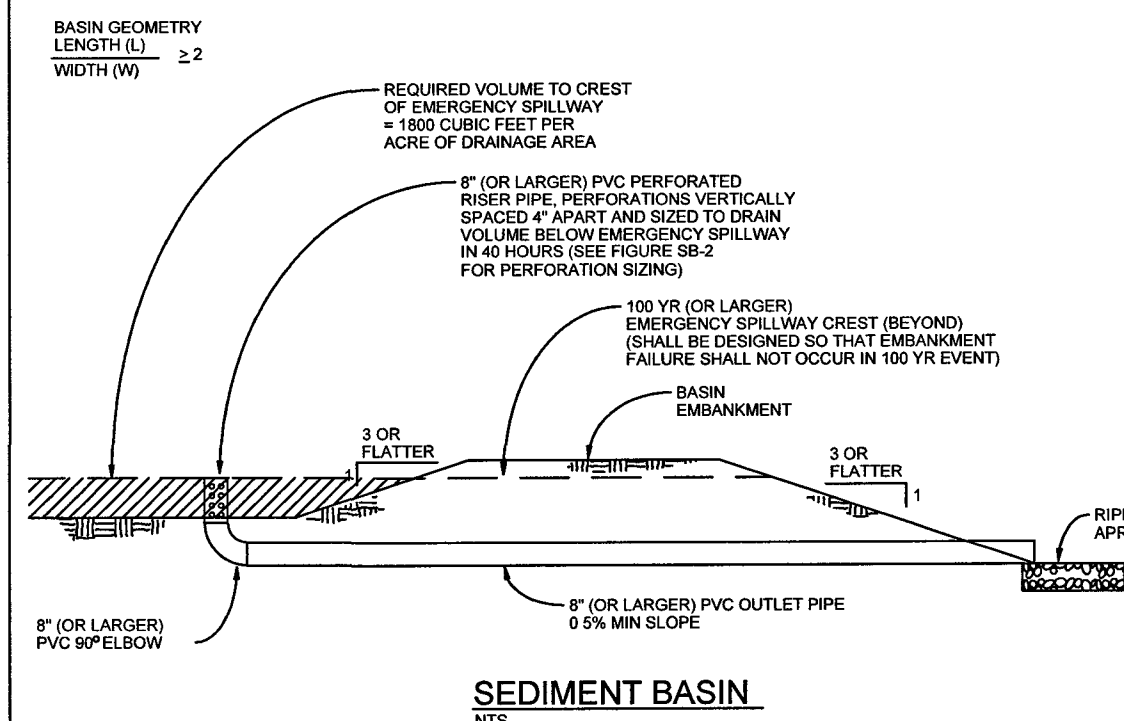
November 2010 Urban Drainage and Flood Control District
Urban Storm Drainage Criteria Manual Volume 3 IP-4

SEDIMENT BASIN

SEDIMENT BASIN NOTES

INSTALLATION REQUIREMENTS

1. SEDIMENT BASINS SHALL BE INSTALLED BEFORE ANY CLEARING AND/OR GRADING IS UNDERTAKEN.
2. THE AREA UNDER WHICH THE EMBANKMENT IS TO BE INSTALLED SHALL BE CLEARED, GRUBBED, AND STRIPPED OF ALL VEGETATION AND ROOT MAT.
3. THE OUTLET OF THE BASIN SHALL BE DESIGNED TO DRAIN ITS VOLUME IN 48 HOURS.
4. THE OUTLET IS TO BE LOCATED AT THE FURTHEST DISTANCE FROM THE INLET OF THE BASIN. Baffles may be needed to INCREASE THE FLOW LENGTH AND SETTLING TIME.
5. EMBANKMENT MATERIAL SHALL CONSIST OF SOIL WITH A MINIMUM OF 10% PASSING A #20 SIEVE. EXCAVATED SOIL CAN BE USED IF IT MEETS THIS REQUIREMENT.
6. EMBANKMENT IS TO BE COMPACTED TO AT LEAST 90% OF MAXIMUM DENSITY AND WITHIN 2% OF OPTIMUM MOISTURE CONTENT ACCORDING TO ASTM D 698.
7. WHEN A BASIN IS INSTALLED NEAR A RESIDENTIAL AREA, FOR SAFETY REASONS, A SIGN SHALL BE POSTED AND THE AREA SECURED WITH A FENCE.

MAINTENANCE REQUIREMENTS

1. CONTRACTOR SHALL INSPECT SEDIMENT BASINS AFTER EACH RAINFALL AT LEAST DURING PERIODS OF PROLONGED RAINFALL, AND WEEKLY DURING PERIODS OF NO RAINFALL.
2. SEDIMENT BASINS SHALL BE CLEARED OUT BEFORE SEDIMENT HAS FILLED HALF THE VOLUME OF THE BASIN.
3. SEDIMENT BASINS SHALL REMAIN OPERATIONAL AND PROPERLY MAINTAINED UNTIL THE SITE AREA IS PERMANENTLY STABILIZED WITH ADEQUATE VEGETATIVE COVER AND/OR OTHER PERMANENT STRUCTURE AS APPROVED BY THE CITY.

City of Colorado Springs
Stormwater QualityFigure SB-1
Sediment Basin
Construction Detail and Maintenance Requirements

| Required Area per Row (sq ft) | Depth at Outlet (ft) | | | | | | | | | |
|-------------------------------|----------------------|-------|-------|-------|-------|-------|------|------|------|------|
| | 1.0 | 1.5 | 2.0 | 2.5 | 3.0 | 3.5 | 4.0 | 4.5 | 5.0 | 5.5 |
| 1 | 7.52 | 3.86 | 2.25 | 1.58 | 1.08 | 0.72 | 0.51 | 0.37 | 0.27 | 0.19 |
| 2 | 15.04 | 7.71 | 4.51 | 3.15 | 2.16 | 1.44 | 1.02 | 0.72 | 0.51 | 0.37 |
| 3 | 22.56 | 11.57 | 6.76 | 4.73 | 3.24 | 2.16 | 1.53 | 1.08 | 0.72 | 0.51 |
| 4 | 30.08 | 15.43 | 9.02 | 6.30 | 4.32 | 2.88 | 2.04 | 1.44 | 1.02 | 0.72 |
| 5 | 37.60 | 19.29 | 11.27 | 7.91 | 5.40 | 3.60 | 2.55 | 1.80 | 1.26 | 0.90 |
| 6 | 45.12 | 23.15 | 13.53 | 9.53 | 6.48 | 4.32 | 3.06 | 2.16 | 1.53 | 1.08 |
| 7 | 52.64 | 27.01 | 15.78 | 11.15 | 7.56 | 5.04 | 3.60 | 2.55 | 1.80 | 1.26 |
| 8 | 60.16 | 30.87 | 18.04 | 12.77 | 8.64 | 5.76 | 4.05 | 2.88 | 2.04 | 1.44 |
| 9 | 67.68 | 34.73 | 20.29 | 14.39 | 9.72 | 6.48 | 4.59 | 3.24 | 2.25 | 1.62 |
| 10 | 75.20 | 38.59 | 22.55 | 16.01 | 10.80 | 7.20 | 5.04 | 3.60 | 2.55 | 1.80 |
| 11 | 82.72 | 42.45 | 24.80 | 17.63 | 11.88 | 7.92 | 5.58 | 4.05 | 3.06 | 2.16 |
| 12 | 90.24 | 46.31 | 27.06 | 19.25 | 12.96 | 8.64 | 6.12 | 4.59 | 3.60 | 2.55 |
| 13 | 97.76 | 50.17 | 29.31 | 20.87 | 14.04 | 9.36 | 6.66 | 5.04 | 4.05 | 3.06 |
| 14 | 105.28 | 54.03 | 31.57 | 22.49 | 15.12 | 10.08 | 7.20 | 5.58 | 4.59 | 3.60 |
| 15 | 112.80 | 57.89 | 33.82 | 24.11 | 16.20 | 10.80 | 7.92 | 6.12 | 5.04 | 4.05 |
| 16 | 120.32 | 61.75 | 36.08 | 25.73 | 17.28 | 11.52 | 7.56 | 6.66 | 5.58 | 4.59 |
| 17 | 127.84 | 65.61 | 38.33 | 27.35 | 18.36 | 12.24 | 8.10 | 7.20 | 6.12 | 5.04 |
| 18 | 135.36 | 69.47 | 40.59 | 28.97 | 19.44 | 12.96 | 8.64 | 7.74 | 6.66 | 5.58 |
| 19 | 142.88 | 73.33 | 42.84 | 30.59 | 20.52 | 13.68 | 9.18 | 8.28 | 7.20 | 6.12 |
| 20 | 150.40 | 77.19 | 45.10 | 32.21 | 21.60 | 14.40 | 9.72 | 8.82 | 7.74 | 6.66 |

TABLE SB-1

| Circular Perforation Sizing | | Area per Row (sq ft) | |
|-----------------------------|-------------------|----------------------|---------|
| Hole Diameter (in) | Hole Spacing (in) | 1" x 1" | 1" x 3" |
| 1/4" | 0.250 | 0.05 | 0.15 |
| 3/8" | 0.375 | 0.11 | 0.33 |
| 1/2" | 0.500 | 0.15 | 0.45 |
| 5/8" | 0.625 | 0.20 | 0.59 |
| 3/4" | 0.750 | 0.25 | 0.73 |
| 7/8" | 0.875 | 0.31 | 0.87 |
| 1" | 1.000 | 0.37 | 1.11 |
| 1 1/8" | 1.125 | 0.44 | 1.33 |
| 1 1/4" | 1.250 | 0.50 | 1.55 |
| 1 3/8" | 1.375 | 0.56 | 1.77 |
| 1 1/2" | 1.500 | 0.63 | 2.00 |
| 1 5/8" | 1.625 | 0.69 | 2.22 |
| 1 3/4" | 1.750 | 0.76 | 2.44 |
| 1 7/8" | 1.875 | 0.82 | 2.66 |
| 2" | 2.000 | 0.89 | 2.88 |

TABLE SB-2

City of Colorado Springs
Stormwater QualityFigure SB-2
Outlet Sizing
Application Technique and Maintenance Requirements

Concrete Washout Area (CWA)

MM-1

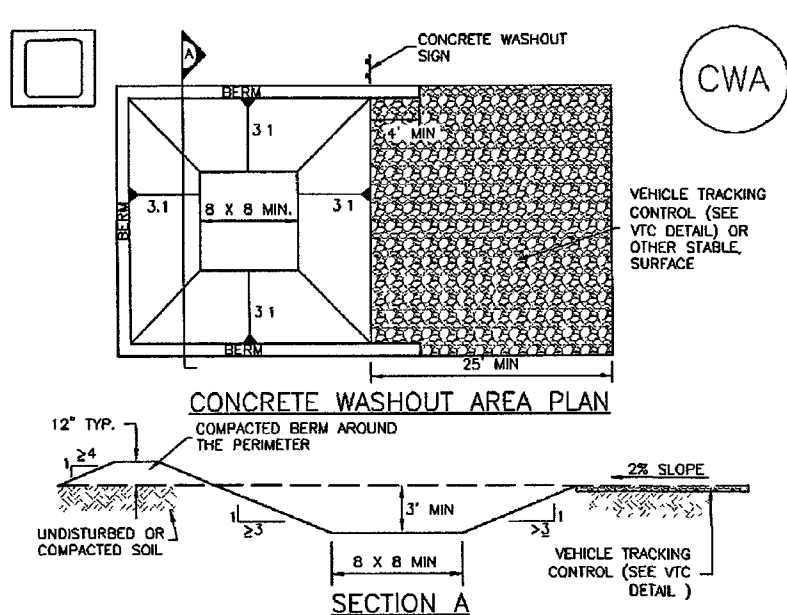

SECTION A

CWA-1. CONCRETE WASHOUT AREA

- CWA INSTALLATION NOTES**
1. SEE PLAN VIEW FOR CWA INSTALLATION LOCATION.
 2. DO NOT LOCATE AN UNSEED CWA WITHIN 400' OF ANY NATURAL DRAINAGE PATHWAY OR WATERBODY. DO NOT LOCATE WITHIN 1,000' OF ANY WELLS OR DRINKING WATER SOURCES. IF SITE CONSTRAINTS MAKE THIS INFEASIBLE, OR IF HIGHLY PERMEABLE SOILS EXIST ON SITE, THE CWA MUST BE INSTALLED WITH AN IMPERMEABLE LINER (18 MIL THICKNESS) OR SURFACE STORAGE ALTERNATIVES USING PREFABRICATED CONCRETE WASHOUT DEVICES OR A LINED ABOVE GROUND STORAGE ARE SHOULD BE USED.
 3. THE CWA SHALL BE INSTALLED PRIOR TO CONCRETE PLACEMENT ON SITE.
 4. CWA SHALL INCLUDE A FLAT SUBSURFACE PIT THAT IS AT LEAST 8" BY 6" SLOPES LEADING OUT OF THE SUBSURFACE PIT SHALL BE 3:1 OR FLATTER. THE PIT SHALL BE AT LEAST 2' DEEP.
 5. BERM SURROUNDING SIDES AND BACK OF THE CWA SHALL HAVE MINIMUM HEIGHT OF 1'.
 6. VEHICLE TRACKING PAD SHALL BE SLOPED 2% TOWARDS THE CWA.
 7. SOILS SHALL BE PLACED AT THE CONSTRUCTION ENTRANCE, AT THE CWA, AND SUBSURFACE AS NECESSARY TO CLEARLY INDICATE THE LOCATION OF THE CWA TO OPERATORS OF CONCRETE TRUCKS AND PUMP TRUCKS.
 8. USE EXCAVATED MATERIAL FOR FORMER BERM CONSTRUCTION.

November 2010 Urban Drainage and Flood Control District
Urban Storm Drainage Criteria Manual Volume 3 CWA-3

Concrete Washout Area (CWA)

CWA MAINTENANCE NOTES

1. BERM SHALL BE MAINTAINED AND MAINTAIN THEM IN EFFECTIVE OPERATING CONDITION. MAINTENANCE OF BERM SHOULD BE PROACTIVE, NOT REACTIVE. INSPECT BERM AS SOON AS POSSIBLE (AND ALWAYS WITHIN 24 HOURS) FOLLOWING A STORM THAT CAUSES SURFACE EROSION, AND PERFORM NECESSARY MAINTENANCE.
 2. FREQUENT OBSERVATIONS AND MAINTENANCE ARE NECESSARY TO MAINTAIN BERM IN EFFECTIVE OPERATING CONDITION. INSPECTIONS AND CORRECTIVE MEASURES SHOULD BE DOCUMENTED THOROUGHLY.
 3. WHERE BERM HAVE FAILED, REPAIR OR REPLACEMENT SHOULD BE INITIATED UPON DISCOVERY OF THE FAILURE.
 4. THE CWA SHALL BE REPAIRED, CLEANED, OR ENLARGED AS NECESSARY TO MAINTAIN CAPACITY FOR CONCRETE WASTE. CONCRETE MATERIALS ACCUMULATED IN PIT, SHALL BE REMOVED ONCE THE MATERIALS HAVE REACHED A DEPTH OF 2'.
 5. CONCRETE WASHOUT WATER, WASTED PIECES OF CONCRETE, AND ALL OTHER DEBRIS IN THE SUBSURFACE PIT SHALL BE TRANSPORTED FROM THE JOB SITE IN A WATER-TIGHT CONTAINER AND DISPOSED OF PROPERLY.
 6. THE CWA SHALL REMAIN IN PLACE UNTIL ALL CONCRETE FOR THE PROJECT IS PLACED.
 7. WHEN THE CWA IS REQUIRED, COVER THE DISTURBED AREA WITH TOP SOIL, SEED AND MULCH OR OTHERWISE STABILIZED IN A MANNER APPROVED BY THE LOCAL JURISDICTION.
- (NOTE: ADAPTED FROM DENVER COUNTY, COLORADO AND THE CITY OF PUEBLO, COLORADO, NOT AVAILABLE IN AUTOCAD.)
- CONSULT WITH LOCAL JURISDICTIONS AS TO WHICH DETAIL SHOULD BE USED WHEN DIFFERENCES ARE NOTED.

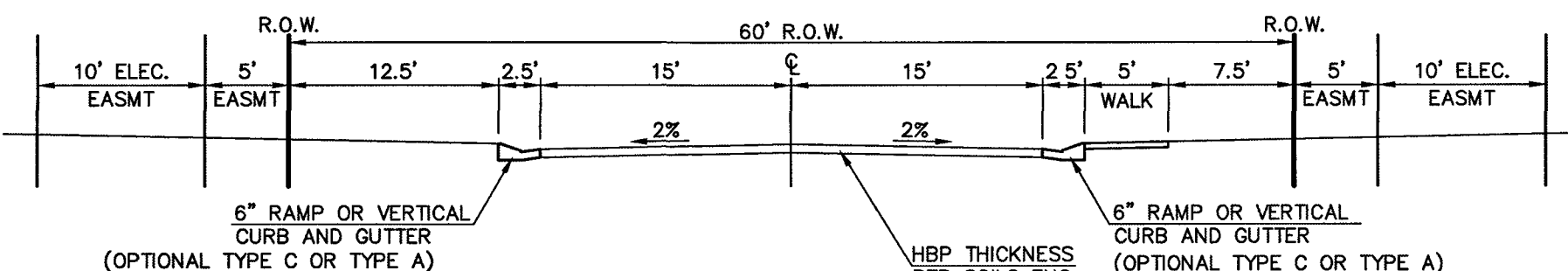
November 2010 Urban Drainage and Flood Control District
Urban Storm Drainage Criteria Manual Volume 3 CWA-4

60' R.O.W. STREET SECTION

(URBAN LOCAL)

SCALE: 1" = 10'

-ELECTRONIC DRIVE

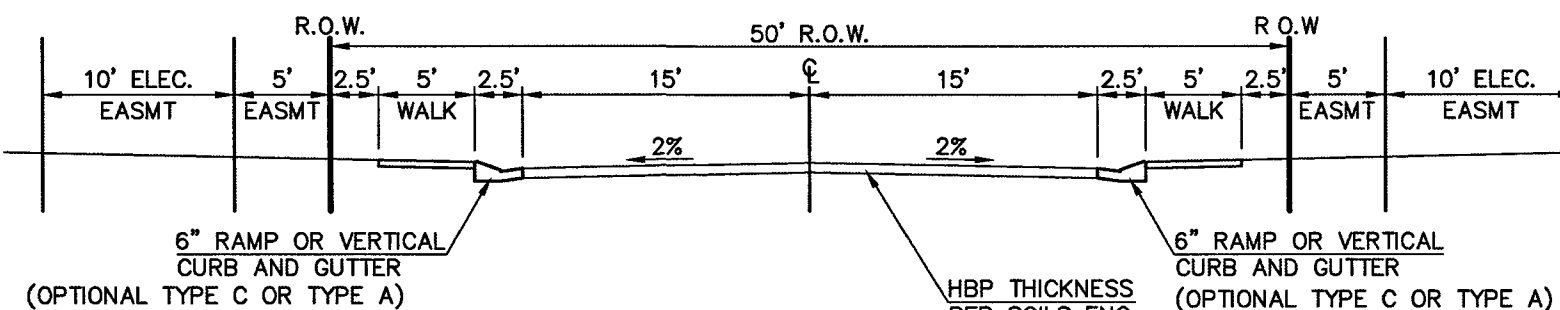

TYPICAL SECTION - 50' R.O.W.

(URBAN LOCAL)

SCALE: 1" = 10'

-EQUINE COURT, ELECTRONIC DRIVE, PONY CLUB LANE, BREACHERS WAY, SHOW HUNTER WAY, GRAND PRIX COURT

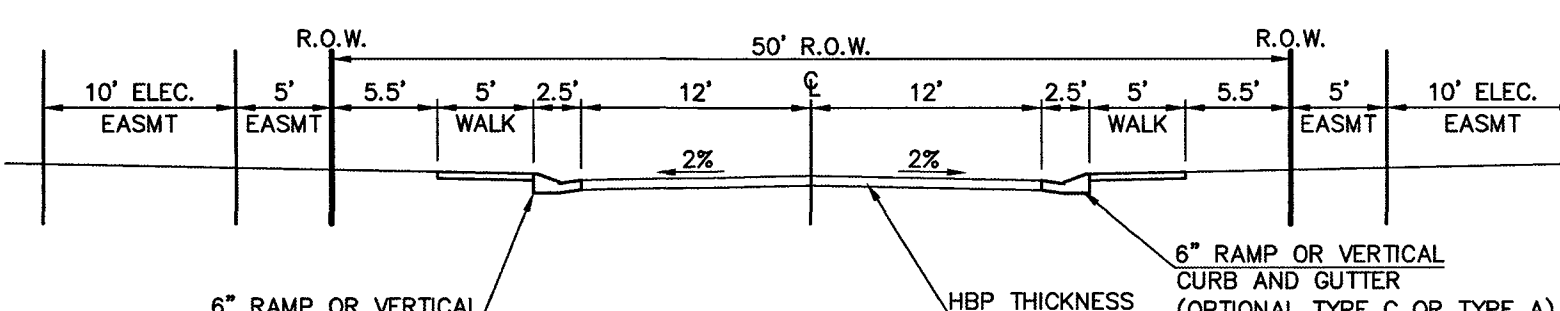

TYPICAL SECTION - 50' R.O.W.

(URBAN LOCAL-LOW VOLUME)

SCALE: 1" = 10'

-DAPPLES COURT & EQUINE COURT CUL-DE-SAC

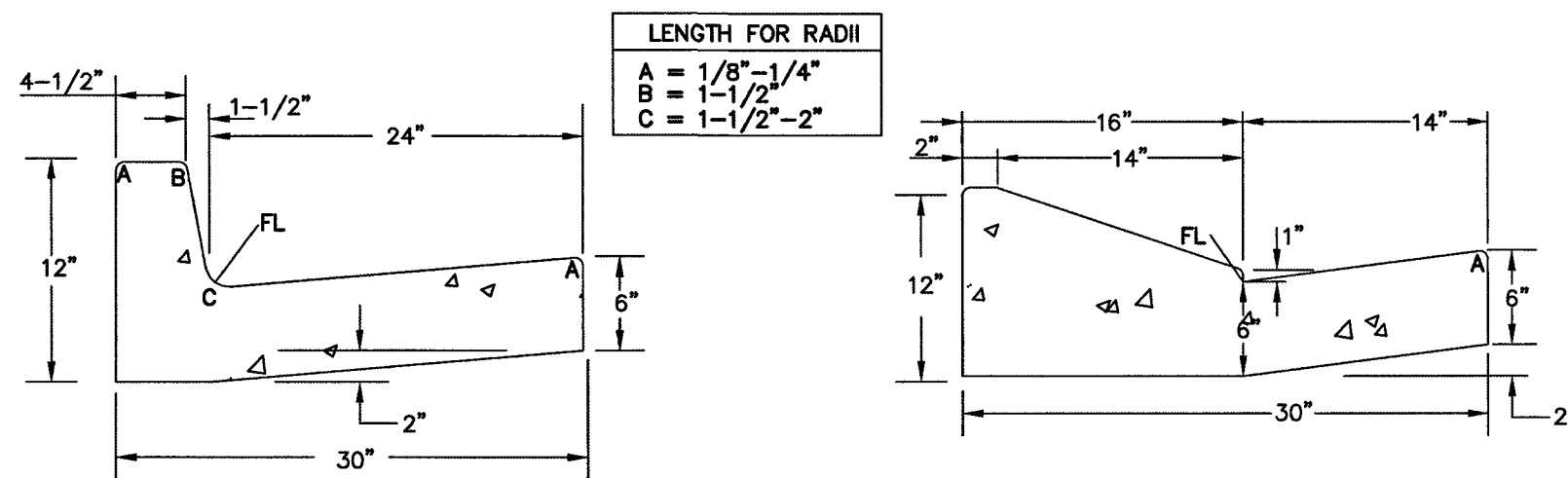

EPC TYPE A CURB & GUTTER DETAIL

NTS

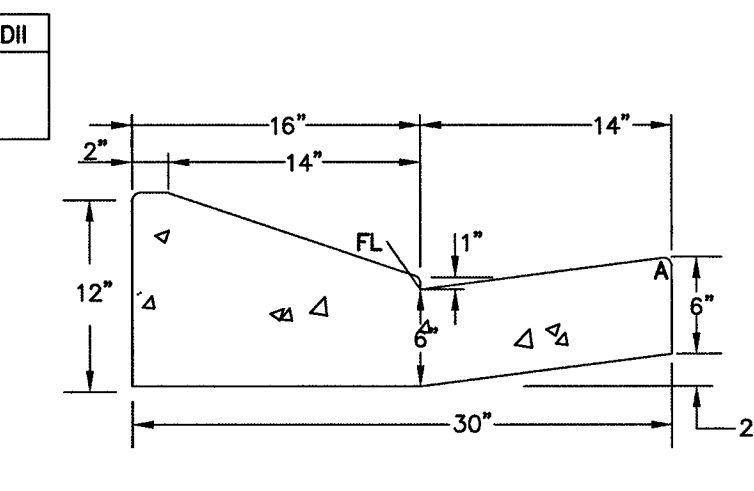

EPC OPTIONAL TYPE C CURB & GUTTER DETAIL

NTS

SIDEWALK NOTES:

1. INSTALL 5' ATTACHED SIDEWALK ONLY WHERE IDENTIFIED ON THE CONSTRUCTION PLANS.

48 HOURS BEFORE YOU DIG,
CALL UTILITY LOCATORS
811
UTILITY NOTIFICATION CENTER OF COLORADO
IT'S THE LAW

THE LOCATIONS OF EXISTING UNDERGROUND UTILITIES ARE SHOWN IN AN APPROXIMATE WAY ONLY. THE CONTRACTOR SHALL DETERMINE THE EXACT LOCATION OF ALL EXISTING UTILITIES BEFORE COMMENCING WORK. THE CONTRACTOR SHALL BE FULLY RESPONSIBLE FOR ANY AND ALL DAMAGES WHICH MIGHT BE CAUSED BY HIS FAILURE TO EXACTLY LOCATE AND PRESERVE ANY AND ALL UNDERGROUND UTILITIES.

NO. REVISION

DATE

REVIEW:

PREPARED UNDER MY DIRECT SUPERVISION FOR AND ON BEHALF OF
CLASSIC CONSULTING ENGINEERS & SURVEYORS, LLC

KYLE R. CAMPBELL, COLORADO REGISTERED ENGINEER
29794
DATE 6/9/19

CLASSIC
CONSULTING
ENGINEERS & SURVEYORS

619 N. Cascade Avenue, Suite 200
Colorado Springs, Colorado 80903
(719) 785-0790
(719) 785-0799(Fax)

HANNAH RIDGE AT FEATHERGRASS
FILING NO. 5, 6 & 7
OVERLOT GRADING AND EROSION CONTROL PLAN
DETAILS 7/15/19

| DESIGNED BY | KRC | SCALE | DATE | 10/12/18 |
|-------------|--------------|--------------|---------|----------|
| DRAWN BY | KC | (H) 1" = N/A | SHEET | 5 OF 7 |
| CHECKED BY | (V) 1" = N/A | JOB NO. | 1116.06 | |

SF-18-038, 039, 040

SCHEDULE OF ANTICIPATED CONSTRUCTION ACTIVITY:

1. INSTALL INITIAL BMP'S
2. INSPECTION OF INITIAL BMP'S BY COUNTY STAFF
3. PRECONSTRUCTION MEETING WITH COUNTY STAFF

| BEGIN CONSTRUCTION UPON APPROVAL | ACTIVITY ALL SITE ROADWAY GRADING AND UTILITY INSTALLATION | COMPLETION 6 MONTHS | EROSION CONTROL ALL SHOWN ON GRADING PLAN |
|-------------------------------------|---|------------------------|---|
|-------------------------------------|---|------------------------|---|

CLASSIC
ENGINEERS & SURVEYORS

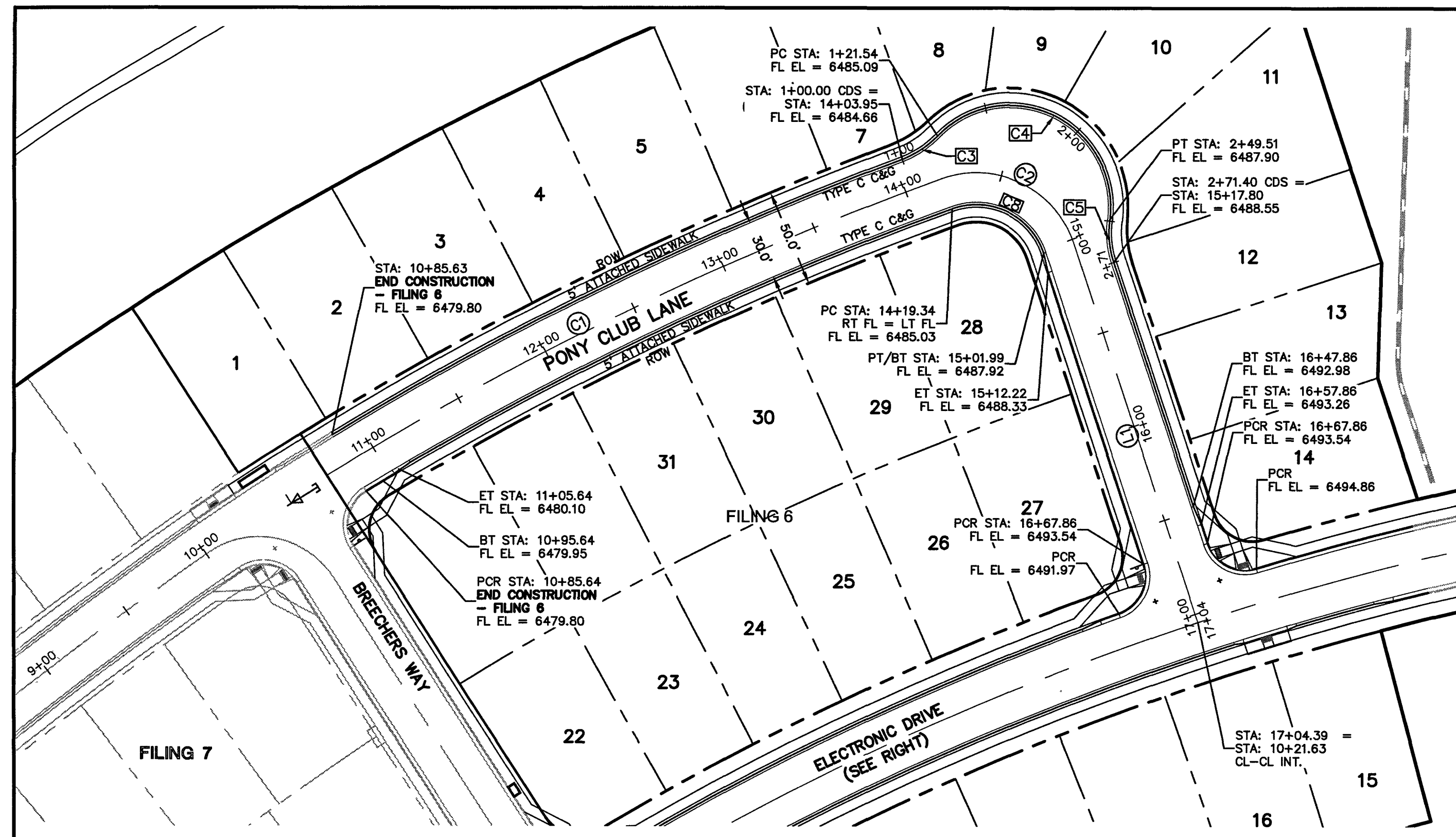

STREET ABBREVIATION INDEX:

PCL
BCW
ETD

PONY CLUB LANE
BRECKERS WAY
ELECTRONIC DRIVE

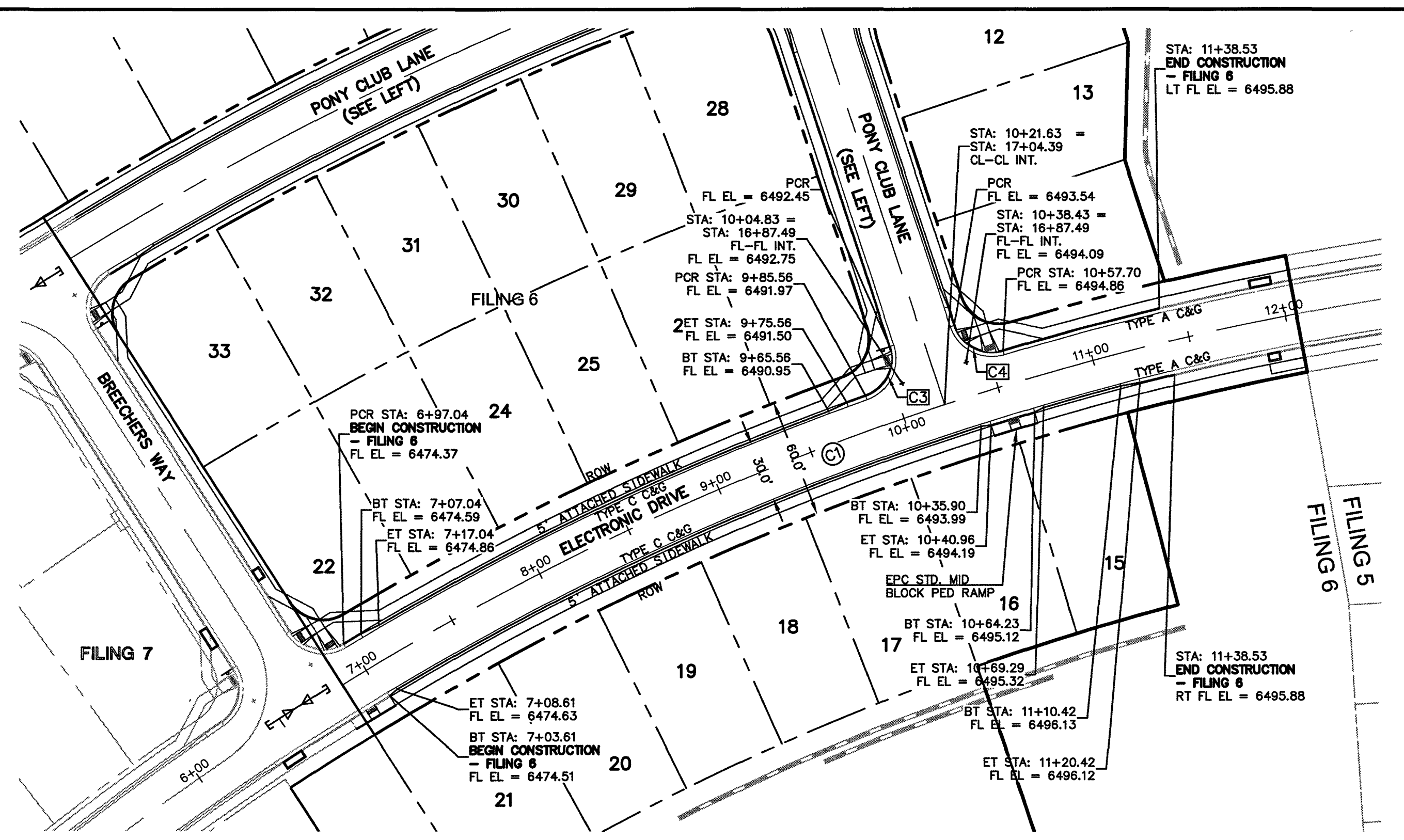
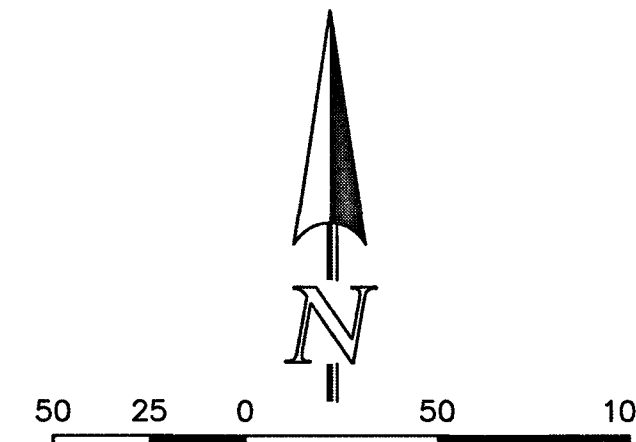

CENTERLINE CURVE TABLE

| | LENGTH | RADIUS | DELTA |
|----|--------|---------|-------|
| C1 | 395.78 | 1685.08 | 13.46 |
| C2 | 84.16 | 52.50 | 91.84 |

CENTERLINE LINE TABLE

| | LENGTH | BEARING |
|----|--------|------------------|
| L1 | 201.68 | S18° 09' 54.26"E |

FL CURB CURVE TABLE

| | LENGTH | RADIUS | DELTA |
|----|--------|--------|--------|
| C3 | 21.54 | 48.83 | 25.27 |
| C4 | 127.97 | 51.17 | 143.29 |
| C5 | 21.89 | 48.83 | 25.68 |

FL CURB CURVE TABLE

| | LENGTH | RADIUS | DELTA |
|----|--------|--------|-------|
| C8 | 57.42 | 35.83 | 91.82 |

FL CURB CURVE TABLE

| | LENGTH | RADIUS | DELTA |
|----|--------|--------|-------|
| C3 | 30.91 | 20.00 | 88.55 |
| C4 | 30.91 | 20.00 | 88.55 |

ELECTRONIC DRIVE (PUBLIC 60' ROW) DESIGN SPEED - 30mph RESIDENTIAL

CENTERLINE CURVE TABLE

| | LENGTH | RADIUS | DELTA |
|----|--------|---------|-------|
| C1 | 569.55 | 1430.08 | 22.82 |

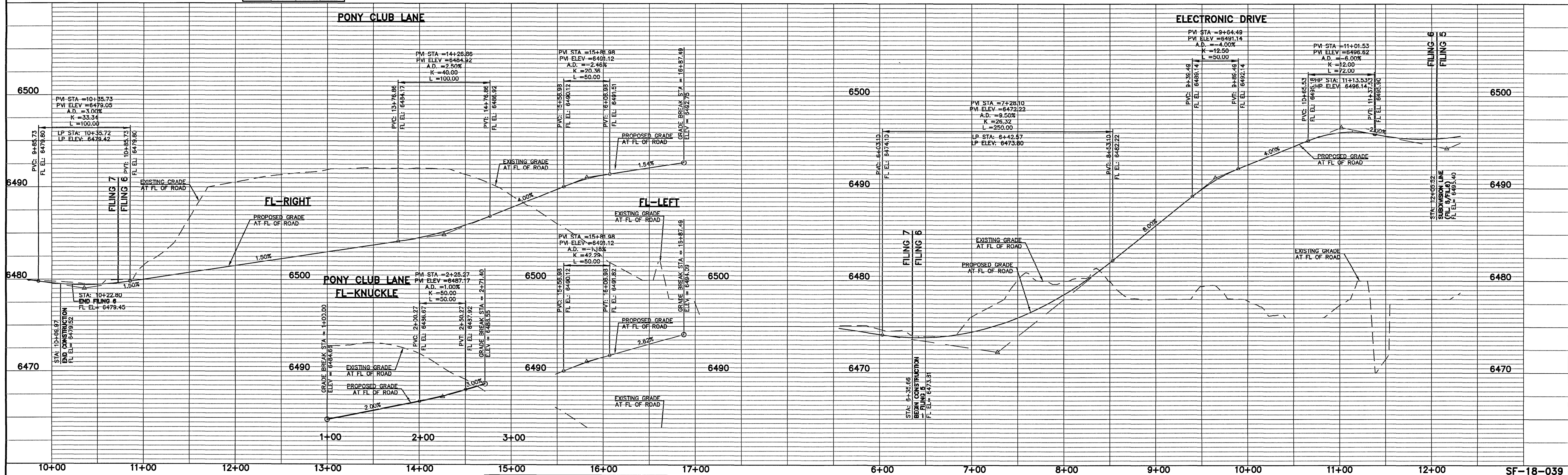

48 HOURS BEFORE YOU DIG,
CALL UTILITY LOCATORS
811

UTILITY NOTIFICATION CENTER OF COLORADO
IT'S THE LAW

THE LOCATIONS OF EXISTING UNDERGROUND UTILITIES ARE SHOWN IN AN APPROXIMATE WAY ONLY. THE CONTRACTOR SHALL DETERMINE THE EXACT LOCATION OF ALL EXISTING UTILITIES BEFORE COMMENCING WORK. THE CONTRACTOR SHALL BE FULLY RESPONSIBLE FOR ANY AND ALL DAMAGES WHICH MIGHT BE CAUSED BY HIS FAILURE TO EXACTLY LOCATE AND PRESERVE ANY AND ALL UNDERGROUND UTILITIES.

NO. REVISION

DATE

REVIEW:

PREPARED UNDER MY SUPERVISION FOR AND ON BEHALF OF
CLASSIC CONSULTING ENGINEERS & SURVEYORS, LLC

KYLE R. CAMPBELL, COLORADO P.E. #29794

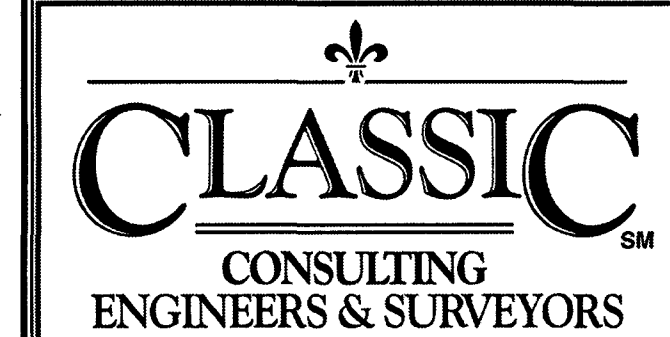

619 N. Cascade Avenue, Suite 200
Colorado Springs, Colorado 80903
(719) 785-0790
(719) 785-0799 (Fax)

HANNAH RIDGE AT FEATHERGRASS
FLING NO. 6

STREET IMPROVEMENT PLANS
PONY CLUB LANE/ELECTRONIC DRIVE

7/15/19

DESIGNED BY KRC SCALE DATE 10/12/18

DRAWN BY KC (H) 1" = 50' SHEET 6 OF 7

CHECKED BY (V) 1" = 5' JOB NO. 1116.06

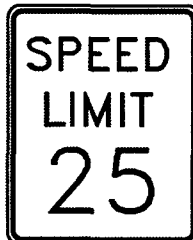

SPEED LIMIT (R2-1)

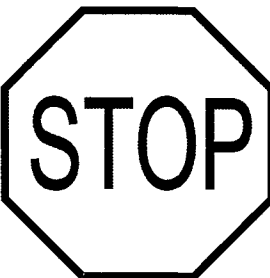
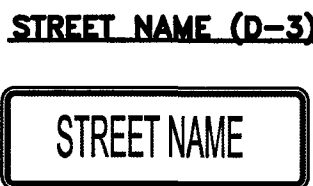

STOP (R1-1)
(30x30)

NOTE:
ALL INTERNAL SIGNS SHALL BE:
4" FONT LETTER SIZE
6" FONT LETTER SIZE ON ALL STREETS
POSTED 30MPH OR GREATER

RAIL LENGTH TABLE *

| TYPE 3 BARRICADE | | LENGTH |
|------------------|---------|-----------|
| FIXED | MOVABLE | |
| F - A | M - A | 8' - 14' |
| F - B | M - B | 15' - 24' |
| F - C | M - C | 25' - 35' |
| F - D | M - D | > 35' |

- NOTES:**
- TYPE 3 BARRICADES HAVE 3 REFLECTORIZED RAIL FACES IF FACING TRAFFIC IN ONE DIRECTION AND 6 IF FACING TRAFFIC IN TWO DIRECTIONS.
 - THE PORTION OF THE POST ABOVE THE GROUND LINE SHALL BE PAINTED IN ACCORDANCE WITH THE APPROPRIATE GENERAL NOTE.
 - DETACHABLE EXTENSION WING RAILS FOR BYPASSING OF CONSTRUCTION EQUIPMENT ARE PERMITTED, WHEN NECESSARY, ON FIXED OR MOVABLE TYPE 3 BARRICADES. THE LENGTH SHALL BE ADEQUATE TO CLOSE THE BORROW PIT AND/OR SHOULDER AS REQUIRED.

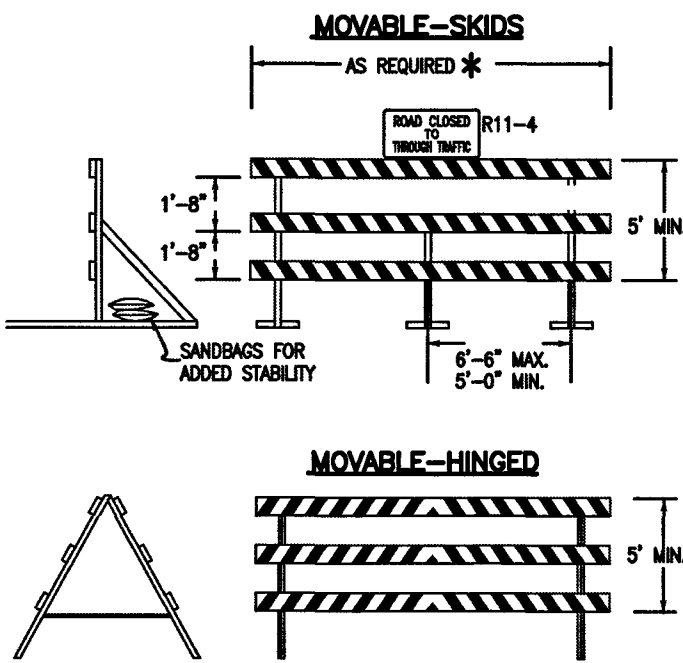

TYPICAL TYPE 3 BARRICADES

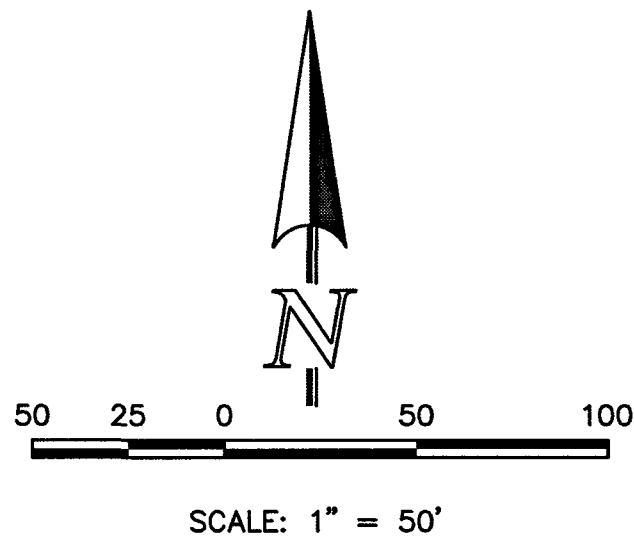
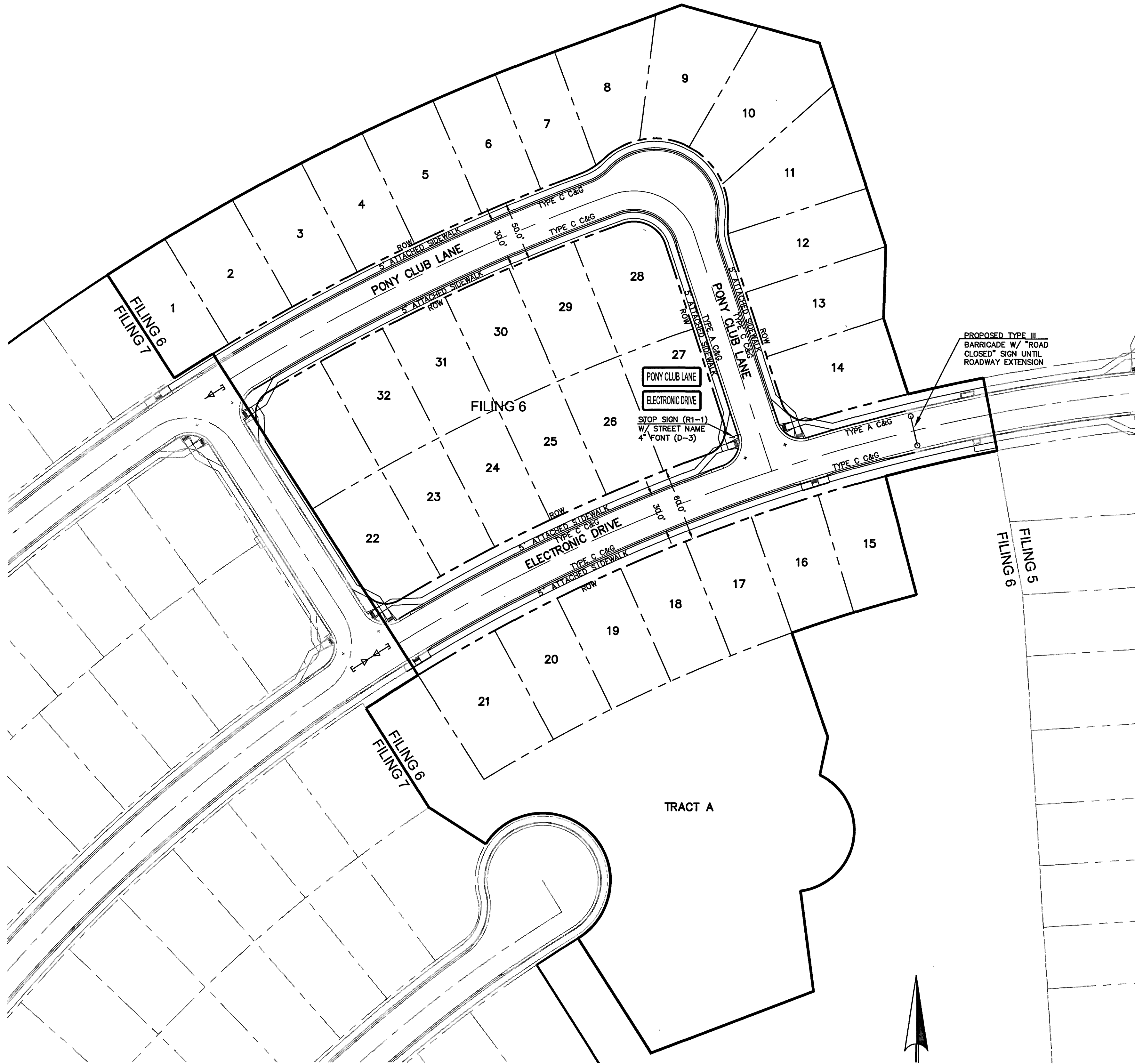

48 HOURS BEFORE YOU DIG,
CALL UTILITY LOCATORS
811
UTILITY NOTIFICATION CENTER OF COLORADO
IT'S THE LAW

THE LOCATIONS OF EXISTING UNDERGROUND UTILITIES ARE SHOWN IN AN APPROXIMATE WAY ONLY. THE CONTRACTOR SHALL DETERMINE THE EXACT LOCATION OF ALL EXISTING UTILITIES BEFORE COMMENCING WORK. THE CONTRACTOR SHALL BE FULLY RESPONSIBLE FOR ANY AND ALL DAMAGES WHICH MIGHT BE CAUSED BY HIS FAILURE TO EXACTLY LOCATE AND PRESERVE ANY AND ALL UNDERGROUND UTILITIES.

| NO. | REVISION | DATE |
|-----|----------|------|
| | | |
| | | |
| | | |
| | | |
| | | |
| | | |
| | | |

REVIEW:
PREPARED UNDER MY DIRECT SUPERVISION FOR AND ON BEHALF OF
CLASSIC CONSULTING ENGINEERS AND SURVEYORS, LLC

KYLE R. CAMPBELL, COLORADO P.E. #29794
DATE: 4/9/19

CLASSIC
CONSULTING
ENGINEERS & SURVEYORS

619 N. Cascade Avenue, Suite 200
Colorado Springs, Colorado 80903
(719) 785-0790
(719) 785-0799 (Fax)

| | | | |
|--|--------------|--------------|---------------|
| HANNAH RIDGE AT FEATHERGRASS FILING NO. 6 STREET IMPROVEMENT SIGNAGE PLAN 7/15/19 | | | |
| DESIGNED BY | KRC | SCALE | DATE 10/12/18 |
| DRAWN BY | KC | (H) 1" = 50' | SHEET 7 OF 7 |
| CHECKED BY | (V) 1" = N/A | JOB NO. | 1116.06 |

SF-18-039