

ANNEXATION PLAT KARMAN LINE ADDITION NO. 2

A PORTION OF THE NE1/4 OF SECTION 11,
TOWNSHIP 15 SOUTH, RANGE 65 WEST OF THE SIXTH P.M.,
TO THE CITY OF COLORADO SPRINGS, COUNTY OF EL PASO, STATE OF COLORADO

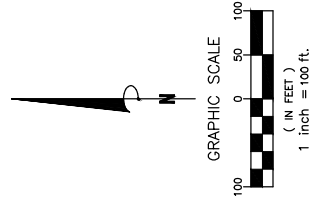
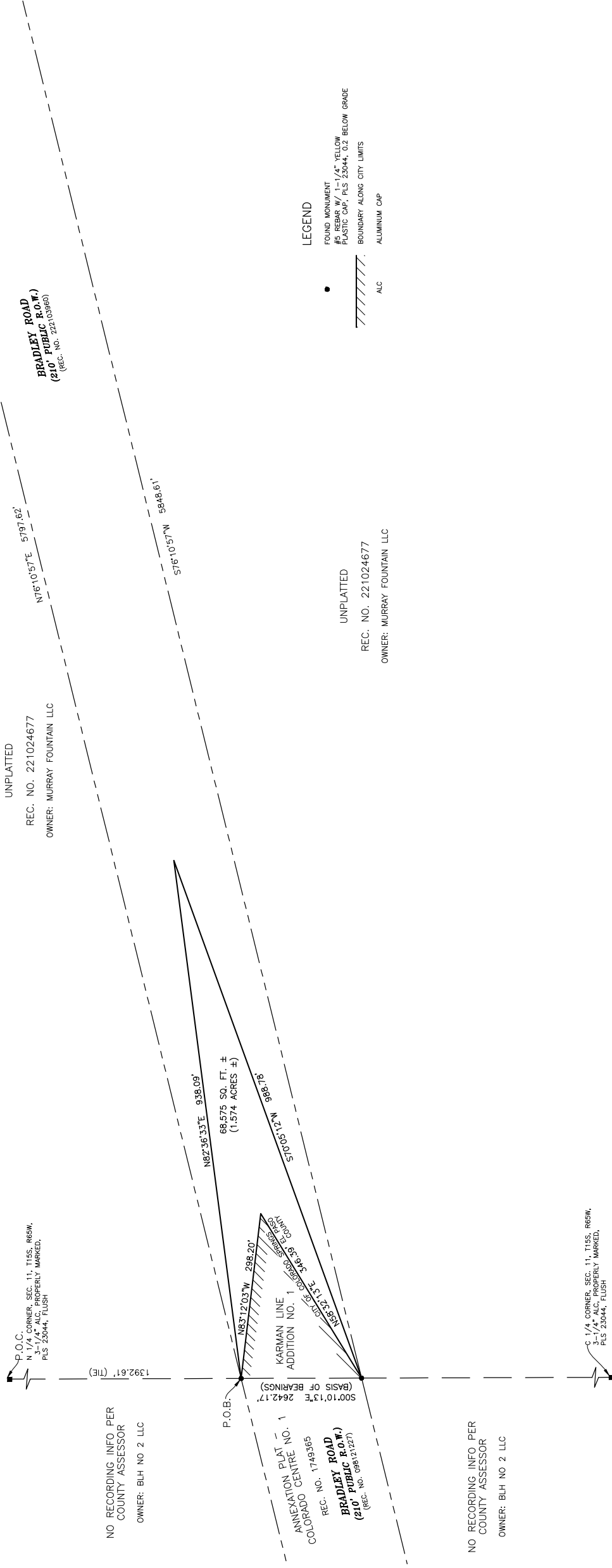

No.	Description	By	Date

Notice: According to Colorado law you must commence any legal action based upon any defect in this survey within three years after you first discover such defect. In no event may any action based upon any defect in this survey be commenced more than ten years from the date of the certification shown hereon.

ANNEXATION PLAT, KARMAN LINE ADDITION NO. 2
A PORTION OF THE NE1/4 OF SECTION 11,
TOWNSHIP 15 SOUTH, RANGE 65 WEST OF THE 6TH P.M.,
COUNTY OF EL PASO, COLORADO
Project No. 230709
Drawn By: EJC
Checked By: SLM
Date: 5/22/2023
Sheet 2 of 2

