

# SITE S-295

## SITE ADDITION TO CRYSTAL PARK SUBDIVISION NO. 2, A PORTION OF THE NORTHWEST ONE-QUARTER (NW1/4) OF SECTION 18, TOWNSHIP 14 SOUTH, RANGE 67 WEST OF THE SIXTH PRINCIPAL MERIDIAN, COUNTY OF EL PASO, STATE OF COLORADO

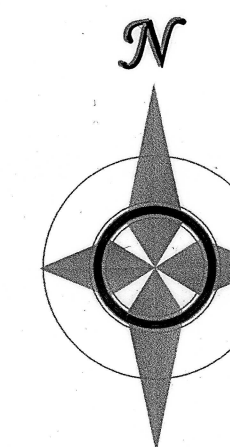
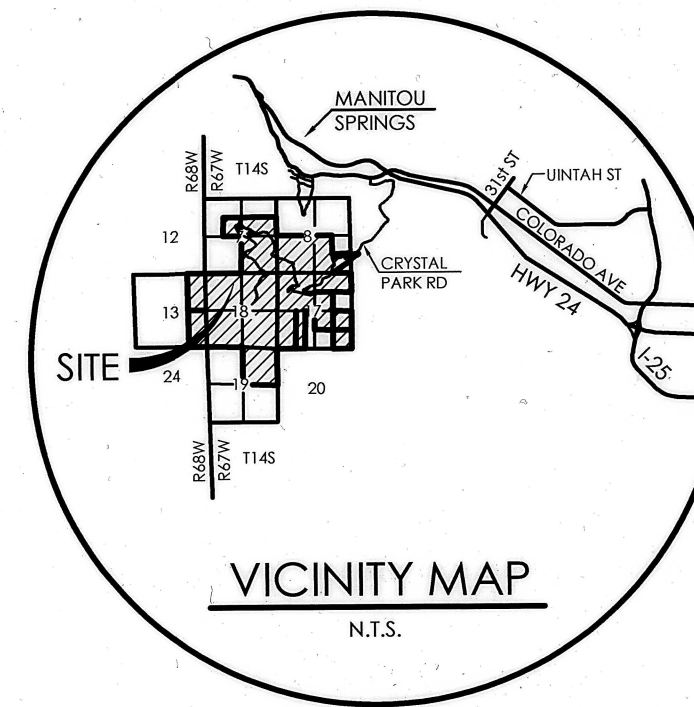

### KNOW ALL MEN BY THESE PRESENTS

THAT CRYSTAL PARK HOMEOWNERS ASSOCIATION, A COLORADO NON-PROFIT CORPORATION, BEING THE OWNERS OF THE FOLLOWING DESCRIBED TRACT OF LAND:

### TO WIT

SITE S-295, SITE ADDITION TO CRYSTAL PARK SUBDIVISION NO. 2, AS RECORDED IN PLAT BOOK F-5, PAGE 37, UNDER RECEPTION NO. 2393361 OF THE EL PASO COUNTY CLERK AND RECORDER, LOCATED IN THE NORTHWEST ONE-QUARTER (NW1/4) OF SECTION 18, TOWNSHIP 14 SOUTH, RANGE 67 WEST OF THE 6th P.M., EL PASO COUNTY, COLORADO, AND BEING MORE PARTICULARLY DESCRIBED AS FOLLOWS:

COMMENCING (P.O.C.) AT THE NORTHWEST CORNER OF SAID SECTION 18, AS MONUMENTED BY A 3" BRASS CAP STAMPED "U.S. DEPARTMENT OF INTERIOR BUREAU OF LAND MANAGEMENT 1975", FROM WHICH THE NORTHEAST CORNER OF SAID SECTION 18, AS MONUMENTED BY THE ORIGINAL GRANITE STONE BEARS S 88° 49' 58" E, A DISTANCE OF 5084.53 FEET AND IS THE BASIS OF BEARING USED HEREIN:

THENCE S 86° 21' 20" E, A DISTANCE OF 1262.42 FEET TO THE POINT OF BEGINNING (P.O.B.) OF THE SITE HEREIN DESCRIBED;

THENCE N 88° 46' 02" E, A DISTANCE OF 59.39 FEET;

THENCE S 66° 57' 59" E, A DISTANCE OF 148.36 FEET;

THENCE S 03° 14' 50" W, A DISTANCE OF 104.28 FEET;

THENCE S 59° 42' 18" W, A DISTANCE OF 48.18 FEET;

THENCE N 88° 25' 17" W, A DISTANCE OF 101.95 FEET;

THENCE N 64° 33' 04" W, A DISTANCE OF 47.47 FEET;

THENCE N 01° 16' 38" W, A DISTANCE OF 162.02 FEET TO THE POINT OF BEGINNING.

SAID SITE CONTAINS 30.495 SQUARE FEET (0.70 ACRES) OF LAND, MORE OR LESS.

### NOTES

SEWAGE TREATMENT IS THE RESPONSIBILITY OF EACH INDIVIDUAL PROPERTY OWNER. ALL SEPTIC SYSTEMS SHALL BE DESIGNED BY A COLORADO REGISTERED ENGINEER AND APPROVED BY THE EL PASO COUNTY HEALTH DEPARTMENT PRIOR TO PERMIT APPROVAL.

THE FOLLOWING REPORTS HAVE BEEN SUBMITTED AND ARE ON FILE WITH THE COUNTY DEVELOPMENT SERVICES DEPARTMENT: WATER REPORTS, SEWERAGE, SOILS & GEOLOGICAL.

EXTREME WILDFIRE FIRE POTENTIAL EXISTS FOR PROPERTY WITHIN THIS SUBDIVISION. LIMITATIONS THAT INCREASE FIRE DANGER INCLUDE NO FIRE PROTECTION FROM AN ORGANIZED FIRE PROTECTION DISTRICT, SINGLE ACCESS INTO THE PROPERTY, TOPOGRAPHY AND VEGETATION.

ALL FUTURE DEVELOPMENT OF CRYSTAL PARK SHALL COMPLY WITH THE DEVELOPMENT PLAN AS RECORDED IN BOOK 6321, PAGE 438, AND THE DEVELOPMENT GUIDE AS RECORDED IN BOOK 4321, PAGE 443, OF THE RECORDS OF THE EL PASO COUNTY CLERK AND RECORDER, OR AS OTHERWISE AMENDED BY EL PASO COUNTY FOLLOWING APPROPRIATE PUBLIC HEARING.

DUE TO THE LACK OF HYDROGEOLOGICAL DATA ON THIS SUBDIVISION AND THE PARTICULAR HYDROGEOLOGIC CIRCUMSTANCES OF THIS PROPERTY, THE PURCHASER/OWNER OF ANY LOT BEARS THE RISK THAT A WELL DRILLED AT ANY GIVEN LOCATION ON THE PROPERTY WILL NOT PRODUCE ANY, OR ANY USABLE, QUANTITY OF GROUNDWATER. EXISTING WATER SUPPLIES MAY BE IMPACTED WHEN ADDITIONAL WELLS ARE DRILLED. WATER SUPPLIES MAY ALSO BE AFFECTED BY CLIMATIC CONDITIONS.

ALL INGRESS, EGRESS AND ACCESS THROUGH THIS SUBDIVISION IS BY PRIVATE ROADS THAT ARE NOT MAINTAINED BY EL PASO COUNTY. SUCH INGRESS, EGRESS AND ACCESS WAYS SHALL ALSO SERVE AS PRIVATE DRAINAGE WAYS. ALL ROADS AND DRAINAGE WAYS SHALL BE MAINTAINED BY CRYSTAL PARK COMMUNITY AND THE INDIVIDUAL SITE OWNERS.

ELECTRICAL EASEMENTS - THE OWNERS HEREBY DEDICATE TO THE CITY OF COLORADO SPRINGS DEPARTMENT OF PUBLIC UTILITIES A 30 FOOT WIDE EASEMENT, COMPRISED OF 15 FEET ON EACH SIDE OF ALL EXISTING ELECTRIC IMPROVEMENTS, FOR ELECTRIC TRANSMISSION AND DISTRIBUTION PURPOSES. ALL FUTURE ELECTRIC EASEMENTS SHALL REQUIRE APPROVAL OF THE BOARD OF DIRECTORS OF CRYSTAL PARK, INC.

WASTEWATER TREATMENT EASEMENTS - THE OWNERS HEREBY DEDICATE EASEMENTS FOR ALL EXISTING INDIVIDUAL WASTEWATER TREATMENT SYSTEMS WHICH ARE NOT LOCATED WITHIN A PLATTED SITE. SAID EASEMENTS SHALL EXTEND 25 FEET FROM THE OUTSIDE EDGE OF THE EXISTING SEPTIC TANKS, PIPES, AND DRYWELLS; AND SHALL BE SUBJECT TO THE RESTRICTIONS CONTAINED IN THE CRYSTAL PARK DEVELOPMENT GUIDELINES, COVENANTS, AND BYLAWS.

WATER WELL AND WATER SERVICE LINE EASEMENTS - THE OWNERS HEREBY DEDICATE EASEMENTS FOR ALL EXISTING INDIVIDUAL WATER WELLS AND ALL WATER SERVICE LINE COMPONENTS WHICH ARE NOT LOCATED WITHIN A PLATTED SITE. SAID EASEMENTS SHALL EXTEND 10 FEET FROM THE CENTERLINE OF SAID WATER WELLS AND WATER SERVICE LINES AND SHALL BE SUBJECT TO THE RESTRICTIONS CONTAINED IN THE CRYSTAL PARK DEVELOPMENT GUIDELINES, COVENANTS, AND BYLAWS.

PRIVATE ROAD AND UTILITY EASEMENTS - THE OWNERS HEREBY GRANT UNTO CRYSTAL PARK HOMEOWNERS ASSOCIATION, A COLORADO NONPROFIT CORPORATION (CRYSTAL PARK) THOSE PRIVATE ROAD AND UTILITY EASEMENTS AS SHOWN ON THIS PLAT AND FURTHER RESTRICT THE USE OF SAID EASEMENTS TO CRYSTAL PARK, AND/OR ITS ASSIGNS; PROVIDED HOWEVER, THAT THE SOLE RIGHT AND AUTHORITY TO RELEASE OR QUIT CLAIM ALL OR ANY SUCH EASEMENT SHALL REMAIN EXCLUSIVELY VESTED IN CRYSTAL PARK.

A WATER QUALITY ANALYSIS IN ACCORDANCE WITH SECTION 8.4.7 (B)(10) OF THE EL PASO COUNTY LAND DEVELOPMENT CODE HAS NOT BEEN PERFORMED FOR THIS SUBDIVISION.

THE BASIS OF BEARING FOR THIS PLAT IS THE NORTHEAST CORNER OF SAID SECTION 18, (AS MONUMENTED BY THE ORIGINAL GRANITE STONE), FROM WHICH THE SOUTHEAST CORNER OF SAID SECTION 18, (AS MONUMENTED BY A 3" BRASS CAP STAMPED "U.S. DEPARTMENT OF INTERIOR BUR. OF LAND MANAGEMENT 1975") BEARS S 02° 07' 34" W, A DISTANCE OF 5354.20 FEET.

THIS SURVEY DOES NOT CONSTITUTE A TITLE SEARCH BY M.V.E., INC. TO DETERMINE OWNERSHIP OR EASEMENTS OF RECORD. FOR ALL INFORMATION REGARDING EASEMENTS, RIGHTS-OF-WAY AND TITLE OF RECORD, M.V.E., INC. RELIED UPON TITLE INSURANCE COMMITMENT NO. 80928UTC AS PREPARED BY STEWART TITLE GUARANTY COMPANY AND DATED DECEMBER 10, 2020 AT 7:59 A.M. SAID TITLE COMMITMENT SHOULD BE USED FOR ALL INFORMATION REGARDING EASEMENTS, RIGHTS-OF-WAY, TITLE AND OTHER MATTERS OF RECORD AFFECTING THE PROPERTY.

DRIVEWAY MAINTENANCE AND SNOW REMOVAL ON AND FROM SITE TO AN EXISTING CRYSTAL PARK ROAD SHALL BE THE RESPONSIBILITY OF THE SITE OWNER.

THE ADDRESS EXHIBITED ON THIS PLAT IS FOR INFORMATIONAL PURPOSES ONLY, IT IS NOT THE LEGAL DESCRIPTION AND IS SUBJECT TO CHANGE.

Revise to "El Paso County Planning and Community Development Department"

This note should be updated. Water resources were evaluated during final plat for Crystal Park 2. Soils & Geology report will not be submitted until site plan stage

This note should be updated. Water quality, and dependability determined sufficient with SF-93-002 (Resolution No. 93-337)

### LEGEND

---	SUBDIVISION BOUNDARY
---	SECTION LINE
---	PROJECTED QUARTER SECTION LINE
---	PROJECTED 1/16TH SECTION LINE
---	SITE (LOT) BOUNDARY LINE
---	PREVIOUSLY PLATTED SITE (LOT) LINE
---	EASEMENT LINE

### ABBREVIATIONS

TP	SITE TIE POINT
COR	CORNER
c	CORNER
SEC	SECTION
Sec 8-14-67	SECTION NUMBER-TOWNSHIP SOUTH-RANGE WEST
BLM	BUREAU OF LAND MANAGEMENT
FD	FOUND
AL	ALUMINUM
REB	REBAR
S-95	SITE NUMBER
P.O.B.	POINT OF BEGINNING
P.O.C.	POINT OF COMMENCEMENT

### RECORDATION

STATE OF COLORADO }  
COUNTY OF EL PASO }

I HEREBY CERTIFY THAT THIS INSTRUMENT WAS FILED FOR RECORD IN MY OFFICE AT O'CLOCK \_\_\_\_\_ M. THIS \_\_\_\_\_ DAY OF \_\_\_\_\_, 2024, AND IS DULY RECORDED IN A PLAT BOOK UNDER RECEPTION NO. \_\_\_\_\_ OF THE RECORDS OF EL PASO COUNTY, COLORADO.

CHARLES D. BROERMAN, CLERK & RECORDER

BY: \_\_\_\_\_  
DEPUTY

RECORDING FEE: \_\_\_\_\_

SCHOOL: \_\_\_\_\_

PARK FEE: \_\_\_\_\_

BRIDGE: \_\_\_\_\_

DRAINAGE FEE: \_\_\_\_\_

### DEDICATION

THE OWNERS HAVE CAUSED SAID TRACT OF LAND TO BE SURVEYED, AND PLATTED INTO A SITE AS SHOWN ON THE ACCOMPANYING PLAT, WHICH PLAT IS DRAWN TO A FIXED SCALE AS INDICATED THEREON AND ACCURATELY SETS FORTH THE BOUNDARIES AND DIMENSIONS OF SAID TRACT AND THE LOCATION OF SAID SITE, AND WHICH TRACT SO PLATTED SHALL BE KNOWN AS "SITE S-295, SITE ADDITION TO CRYSTAL PARK SUBDIVISION NO. 2", EL PASO COUNTY, COLORADO.

### IN WITNESS WHEREOF

THE AFOREMENTIONED DEDICATION STATEMENT IS EXECUTED THIS 30 DAY OF December, 2020.

CRYSTAL PARK HOME OWNERS ASSOCIATION

BY: William Gibbs  
WILLIAM GIBBS, PRESIDENT  
Richard Renz  
RICHARD RENZ, SECRETARY

STATE OF COLORADO }  
COUNTY OF EL PASO }

THE ABOVE AND FOREGOING DEDICATION STATEMENT WAS ACKNOWLEDGED BEFORE ME BY WILLIAM GIBBS, AS PRESIDENT AND RICHARD RENZ, AS SECRETARY OF CRYSTAL PARK HOMEOWNERS ASSOCIATION, THIS 30 DAY OF December, 2020.

WITNESS MY HAND AND OFFICIAL SEAL.

Audrey Lynn Werner  
NOTARY PUBLIC

MY COMMISSION EXPIRES:

July 07, 2024

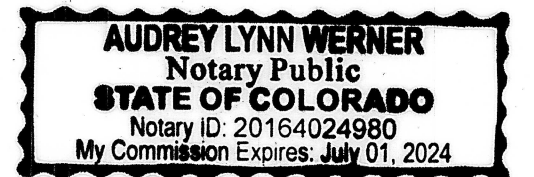

### COUNTY APPROVAL

THIS PLAT FOR SITE S-295, SITE ADDITION TO CRYSTAL PARK SUBDIVISION NO. 2, WAS APPROVED BY THE EL PASO COUNTY, COLORADO PLANNING AND COMMUNITY DEVELOPMENT DEPARTMENT DIRECTOR ON THE \_\_\_\_\_ DAY OF \_\_\_\_\_, 2020, SUBJECT TO ANY NOTES OR CONDITIONS SPECIFIED HEREON.

EXECUTIVE DIRECTOR, PLANNING AND COMMUNITY DEVELOPMENT DEPARTMENT

### SURVEYOR'S STATEMENT

I, ERIC SIMONSON, A DULY REGISTERED PROFESSIONAL LAND SURVEYOR IN THE STATE OF COLORADO, DO HEREBY CERTIFY THAT THIS PLAT TRULY AND CORRECTLY REPRESENTS THE RESULTS OF A SURVEY MADE ON THE DATE OF SURVEY SHOWN HEREON; THAT MATHEMATICAL CLOSURE ERRORS ARE LESS THAN 1:10,000; AND THAT SAID PLAT HAS BEEN PREPARED IN FULL COMPLIANCE WITH ALL APPLICABLE LAWS OF THE STATE OF COLORADO DEALING WITH MONUMENTS, SUBDIVISION, OR SURVEYING OF LAND AND ALL APPLICABLE PROVISIONS OF THE EL PASO COUNTY LAND DEVELOPMENT CODE.

THIS CERTIFICATION IS NEITHER A WARRANTY OR GUARANTEE, EITHER EXPRESSED OR IMPLIED.

ERIC SIMONSON, PLS  
COLORADO REGISTERED PLS #38560  
RAMPART SURVEYS, LLC  
WOODLAND PARK, CO 80863  
FOR AND ON BEHALF OF M.V.E., INC.

DATE



### NOTICE

ACCORDING TO COLORADO LAW YOU MUST COMMENCE ANY LEGAL ACTION BASED UPON ANY DEFECT IN THIS SURVEY WITHIN THREE YEARS AFTER YOU FIRST DISCOVER SUCH DEFECT. IN NO EVENT MAY ANY ACTION BASED UPON ANY DEFECT IN THIS SURVEY BE COMMENCED MORE THAN TEN YEARS FROM THE DATE OF THE CERTIFICATIONS SHOWN HEREON." (SECTION 13-80-105 C.R.S.)

SHEET 1 OF 2 Add PCD File 21-06

<b>MONUMENT VALLEY ENGINEERS INC.</b> *** ENGINEERS *** SURVEYORS *** 1911 LELARAY ST., COLORADO SPRINGS, COLORADO 80909	
<b>SITE S-295</b>	
SCALE N/A	DRAWN BY CCC
DATE 12/21/20	CHECKED BY
DWG. NO. 40228001	JOB NO. 40228

# SITE S-295

SITE ADDITION TO CRYSTAL PARK SUBDIVISION NO. 2, A PORTION OF THE NORTHWEST ONE-QUARTER (NW1/4) OF SECTION 18, TOWNSHIP 14 SOUTH, RANGE 67 WEST OF THE SIXTH PRINCIPAL MERIDIAN, COUNTY OF EL PASO, STATE OF COLORADO

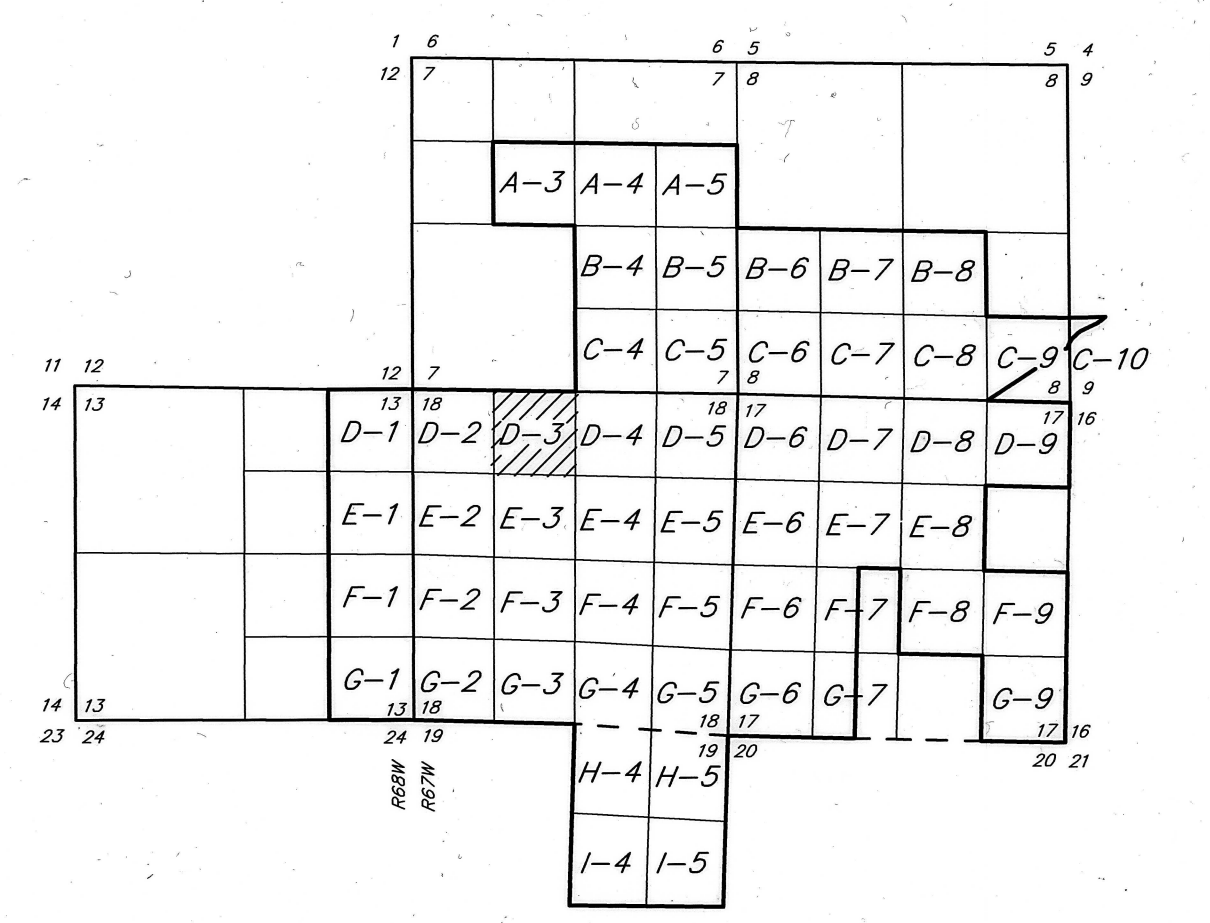
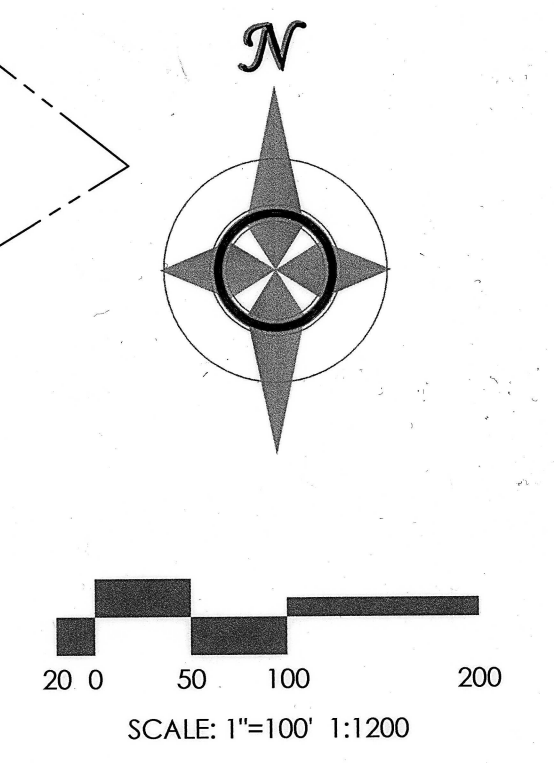
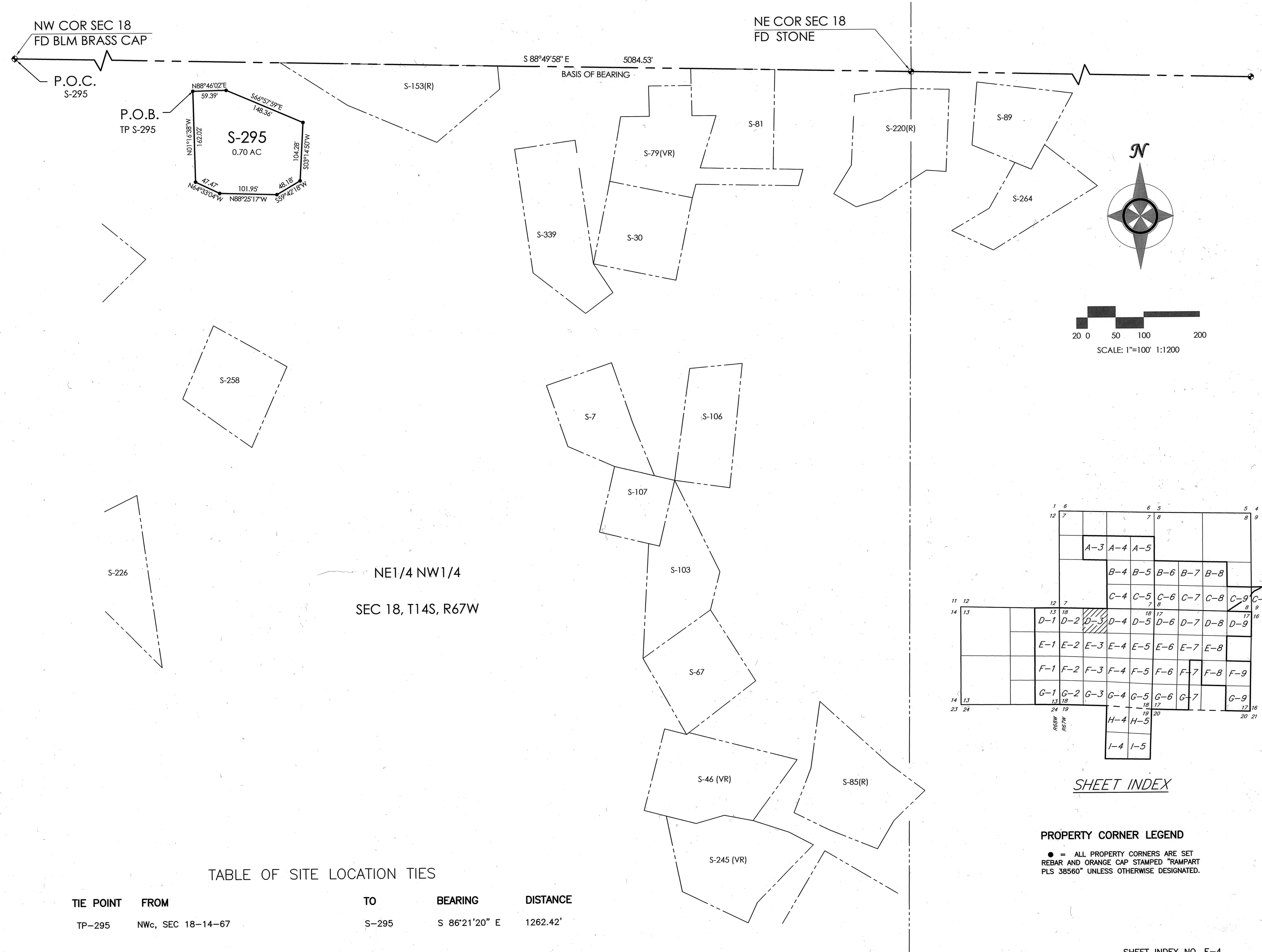

SHEET INDEX

PROPERTY CORNER LEGEND  
 ● = ALL PROPERTY CORNERS ARE SET REBAR AND ORANGE CAP STAMPED "RAMPART PLS 38560" UNLESS OTHERWISE DESIGNATED.

TABLE OF SITE LOCATION TIES

TIE POINT	FROM	TO	BEARING	DISTANCE
TP-295	NWc, SEC 18-14-67	S-295	S 86°21'20" E	1262.42'

SHEET INDEX NO. E-4  
 SHEET 2 OF 2



**MONUMENT VALLEY ENGINEERS INC.**  
 \*\*\* ENGINEERS \*\*\* SURVEYORS \*\*\*  
 1911 LELARAY ST., COLORADO SPRINGS, COLORADO 80909  
 (719) 635-5736

**SITE S-295**

SCALE 1" = 100'	DRAWN BY CCC	DWG. NO. 40228002
DATE 12/21/20	CHECKED BY	JOB NO. 40228

# Plat Drawing\_V1\_redlines.pdf Markup Summary

Sophie Kiepe (4)

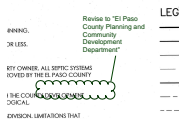

LEG  
---

**Subject:** Cloud+  
**Page Label:** 1  
**Author:** Sophie Kiepe  
**Date:** 2/4/2021 12:12:51 PM  
**Status:**  
**Color:** ■  
**Layer:**  
**Space:**

Revise to "El Paso County Planning and Community Development Department"



LEG  
---

**Subject:** Cloud+  
**Page Label:** 1  
**Author:** Sophie Kiepe  
**Date:** 2/4/2021 12:13:09 PM  
**Status:**  
**Color:** ■  
**Layer:**  
**Space:**

This note should be updated. Water resources were evaluated during final plat for Crystal Park 2. Soils & Geology report will not be submitted until site plan stage



LEG  
---

**Subject:** Cloud+  
**Page Label:** 1  
**Author:** Sophie Kiepe  
**Date:** 2/4/2021 12:13:22 PM  
**Status:**  
**Color:** ■  
**Layer:**  
**Space:**

This note should be updated. Water quality, quantity, and dependability determined sufficient with SF-93-002 (Resolution No. 93-337)

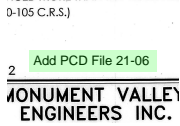

LEG  
---

**Subject:** PCD File #  
**Page Label:** 1  
**Author:** Sophie Kiepe  
**Date:** 2/4/2021 2:49:14 PM  
**Status:**  
**Color:** ■  
**Layer:**  
**Space:**

Add PCD File 21-06