

# HOLCIM US SOLBERG PLANT

## 5445 CURTIS ROAD PEYTON, COLORADO 80831

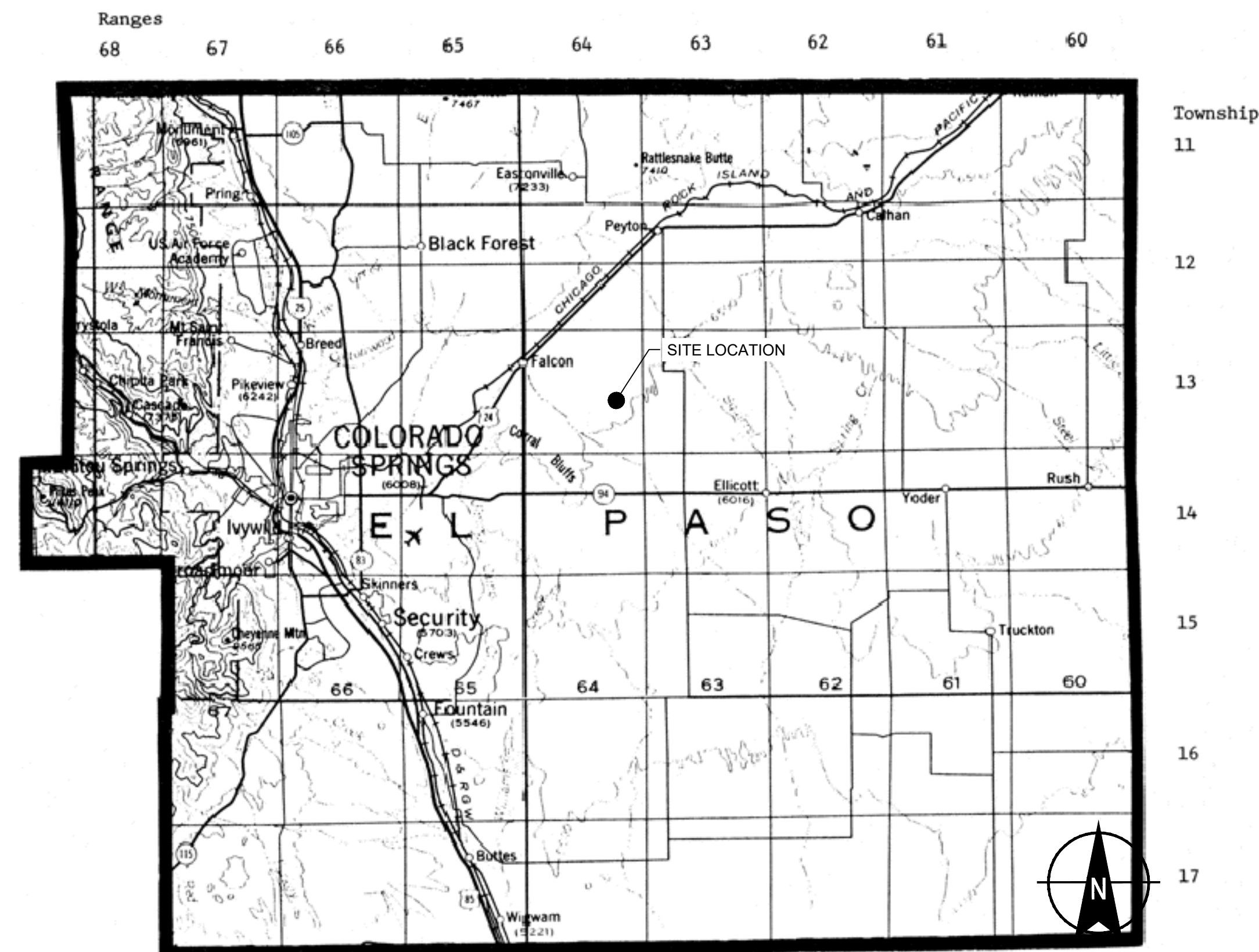

**SITE LOCUS**  
TOPO SOURCE: EL PASO COUNTY MAP FROM COLORADO  
CEMETERY DIRECTORY (2021)

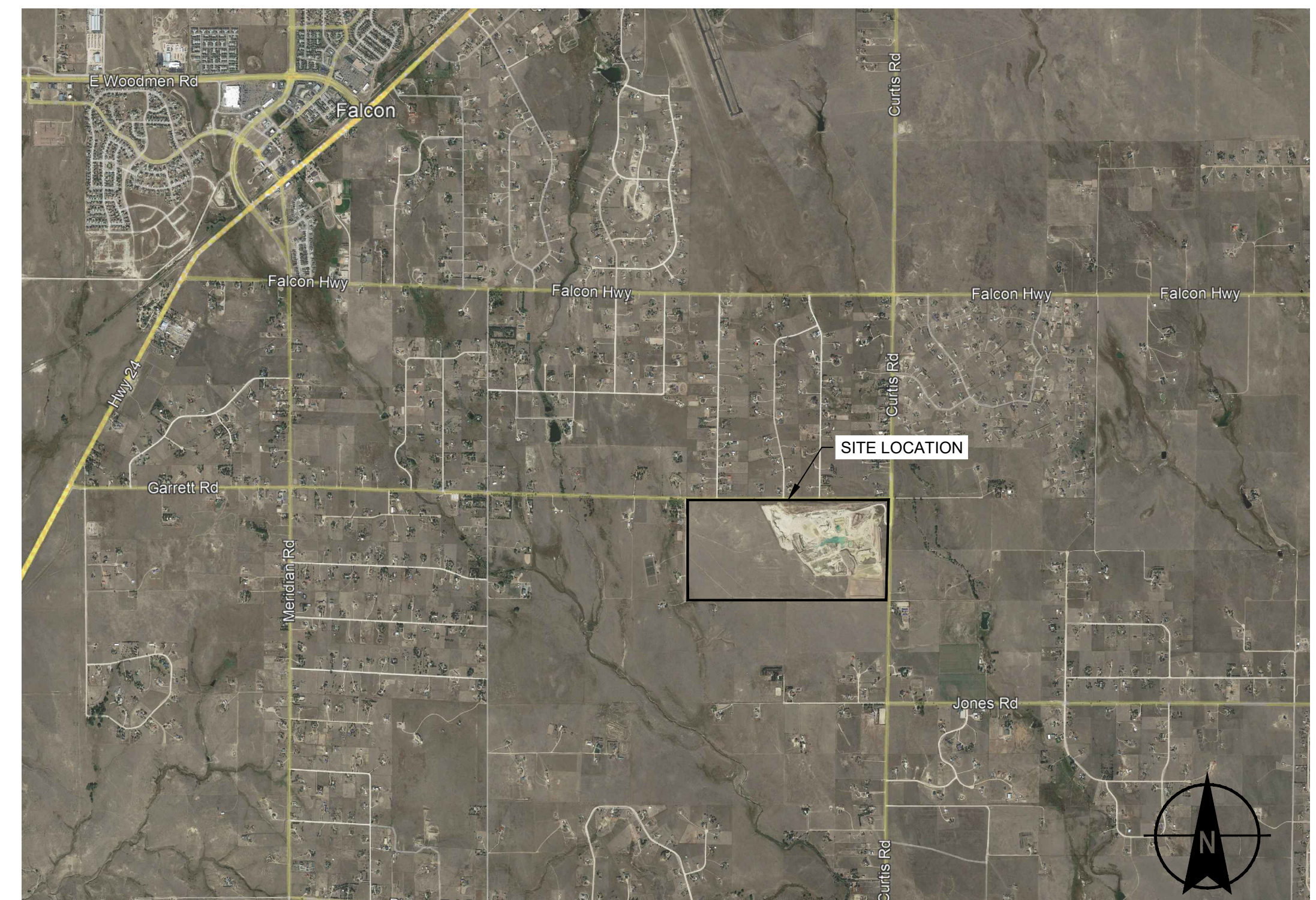

**SITE AERIAL**  
MAP SOURCE: IMAGE DATED 6 OCTOBER 2019  
TAKEN ELECTRONICALLY FROM GOOGLE EARTH PRO.

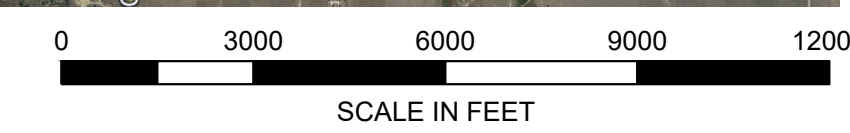

Project No.: 0208588-000  
Scale: AS SHOWN  
Date: SEPTEMBER 2024  
Drawn By: H&A  
Designed By: H&A  
Checked By: CGL  
Approved By: JMT

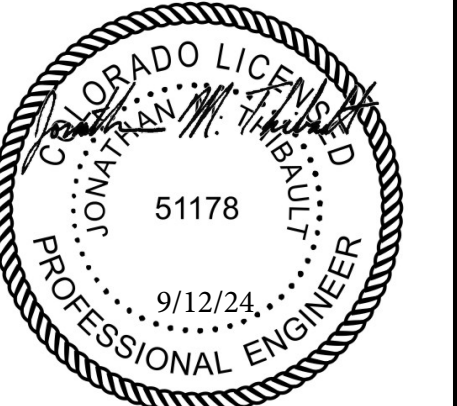

#	#	#
#	#	#
#	#	#
#	#	#
#	#	#
#	#	#
#	#	#
#	#	#
#	#	#
#	#	#
#	#	#
S2	ISSUE FOR PERMIT 2ND	JMT 09/11/24
S1	ISSUE FOR PERMIT	ZS 05/03/22
Rev.	Description	By Date

DRAWING INDEX		
SHEET NO.	SHEET TITLE	DESCRIPTION
01	G-100	COVER SHEET
02	G-101	NOTES
03	C-100	EXISTING CONDITIONS MAP
04	C-101	PROPOSED EXPANSION GRADING PLAN
05	C-200	PROPOSED GRADING PLAN - COMPLETE SITE
06	C-201	PROPOSED GRADING PROFILES

HOLCIM US  
SOLBERG PLANT  
5445 CURTIS ROAD  
PEYTON, COLORADO 80831 -  
GRADING AND EROSION  
CONTROL PLAN

COVER SHEET

**G-100**

Sheet: 1 of 6

PCD FILE #: EA21232



**SURVEY NOTES:**

1. SURVEY HAS BEEN COMPLETED BY RED ROCK LAND SURVEYS, INC. LAND INFORMATION SHOWN IS FROM FIELD OBSERVATION COMPLETED ON 6 JULY 2021.
2. THE LEGAL DESCRIPTION OF THE SITE IS THE WEST 1/2 OF THE NORTHWEST 1/4 OF SECTION 21, TOWNSHIP 13 SOUTH, RANGE 64 WEST OF THE 6TH P.M. IN EL PASO COUNTY, CO.
3. THE MINE ENTRANCE FOR THE SITE WILL REMAIN UNCHANGED FROM CURTIS ROAD IN PEYTON, CO: LONGITUDE 104.553437° W AND LATITUDE 38.909057° N.
4. ELEVATIONS ARE IN FEET AND REFERENCE THE NORTH AMERICAN VERTICAL DATUM OF 1988 (NAVD88).

**EL PASO COUNTY GRADING AND EROSION CONTROL PLAN NOTES:**

1. STORMWATER DISCHARGES FROM CONSTRUCTION SITES SHALL NOT CAUSE OR THREATEN TO CAUSE POLLUTION, CONTAMINATION, OR DEGRADATION OF STATE WATERS. ALL WORK AND EARTH DISTURBANCE SHALL BE DONE IN A MANNER THAT MINIMIZES POLLUTION OF ANY ON-SITE OR OFF-SITE WATERS, INCLUDING WETLANDS.
2. NOTWITHSTANDING ANYTHING DEPICTED IN THESE PLANS IN WORDS OR GRAPHIC REPRESENTATION, ALL DESIGN AND CONSTRUCTION RELATED TO ROADS, STORM DRAINAGE AND EROSION CONTROL SHALL CONFORM TO THE STANDARDS AND REQUIREMENTS OF THE MOST RECENT VERSION OF THE RELEVANT ADOPTED EL PASO COUNTY STANDARDS, INCLUDING THE LAND DEVELOPMENT CODE, THE ENGINEERING CRITERIA MANUAL, THE DRAINAGE CRITERIA MANUAL, AND THE DRAINAGE CRITERIA MANUAL VOLUME 2. ANY DEVIATIONS FROM REGULATIONS AND STANDARDS MUST BE REQUESTED, AND APPROVED, IN WRITING.
3. A SEPARATE STORMWATER MANAGEMENT PLAN (SWMP) FOR THIS PROJECT SHALL BE COMPLETED AND AN EROSION AND STORMWATER QUALITY CONTROL PERMIT (ESQCP) ISSUED PRIOR TO COMMENCING CONSTRUCTION. MANAGEMENT OF THE SWMP DURING CONSTRUCTION IS THE RESPONSIBILITY OF THE DESIGNATED QUALIFIED STORMWATER MANAGER OR CERTIFIED EROSION CONTROL INSPECTOR. THE SWMP SHALL BE LOCATED ON SITE AT ALL TIMES DURING CONSTRUCTION AND SHALL BE KEPT UP TO DATE WITH WORK PROGRESS AND CHANGES IN THE FIELD.
4. ONCE THE ESQCP IS APPROVED AND A "NOTICE TO PROCEED" HAS BEEN ISSUED, THE CONTRACTOR MAY INSTALL THE INITIAL STAGE EROSION AND SEDIMENT CONTROL MEASURES AS INDICATED ON THE APPROVED GEC. A PRE-CONSTRUCTION MEETING BETWEEN THE CONTRACTOR, ENGINEER, AND EL PASO COUNTY WILL BE HELD PRIOR TO ANY CONSTRUCTION. IT IS THE RESPONSIBILITY OF THE APPLICANT TO COORDINATE THE MEETING TIME AND PLACE WITH COUNTY STAFF.
5. CONTROL MEASURES MUST BE INSTALLED PRIOR TO COMMENCEMENT OF ACTIVITIES THAT COULD CONTRIBUTE POLLUTANTS TO STORMWATER. CONTROL MEASURES FOR ALL SLOPES, CHANNELS, DITCHES, AND DISTURBED LAND AREAS SHALL BE INSTALLED IMMEDIATELY UPON COMPLETION OF THE DISTURBANCE.
6. ALL TEMPORARY SEDIMENT AND EROSION CONTROL MEASURES SHALL BE MAINTAINED AND REMAIN IN EFFECTIVE OPERATING CONDITION UNTIL PERMANENT SOIL EROSION CONTROL MEASURES ARE IMPLEMENTED AND FINAL STABILIZATION IS ESTABLISHED. ALL PERSONS ENGAGED IN LAND DISTURBANCE ACTIVITIES SHALL ASSESS THE ADEQUACY OF CONTROL MEASURES AT THE SITE AND IDENTIFY IF CHANGES TO THOSE CONTROL MEASURES ARE NEEDED TO ENSURE THE CONTINUED EFFECTIVE PERFORMANCE OF THE CONTROL MEASURES. ALL CHANGES TO TEMPORARY SEDIMENT AND EROSION CONTROL MEASURES MUST BE INCORPORATED INTO THE STORMWATER MANAGEMENT PLAN.
7. TEMPORARY STABILIZATION SHALL BE IMPLEMENTED ON DISTURBED AREAS AND STOCKPILES WHERE GROUND DISTURBING CONSTRUCTION ACTIVITY HAS PERMANENTLY CEASED OR TEMPORARILY CEASED FOR LONGER THAN 14 DAYS.
8. FINAL STABILIZATION MUST BE IMPLEMENTED AT ALL APPLICABLE CONSTRUCTION SITES. FINAL STABILIZATION IS ACHIEVED WHEN ALL GROUND DISTURBING ACTIVITIES ARE COMPLETE AND ALL DISTURBED AREAS EITHER HAVE A UNIFORM VEGETATIVE COVER WITH INDIVIDUAL PLANT DENSITY OF 70 PERCENT OF PRE-DISTURBANCE LEVELS ESTABLISHED OR EQUIVALENT PERMANENT ALTERNATIVE STABILIZATION METHOD IS IMPLEMENTED. ALL TEMPORARY SEDIMENT AND EROSION CONTROL MEASURES SHALL BE REMOVED UPON FINAL STABILIZATION AND BEFORE PERMIT CLOSURE.

9. ALL PERMANENT STORMWATER MANAGEMENT FACILITIES SHALL BE INSTALLED AS DESIGNED IN THE APPROVED PLANS. ANY PROPOSED CHANGES THAT EFFECT THE DESIGN OR FUNCTION OF PERMANENT STORMWATER MANAGEMENT STRUCTURES MUST BE APPROVED BY THE ECM ADMINISTRATOR PRIOR TO IMPLEMENTATION.
10. EARTH DISTURBANCES SHALL BE CONDUCTED IN SUCH A MANNER SO AS TO EFFECTIVELY MINIMIZE ACCELERATED SOIL EROSION AND RESULTING SEDIMENTATION. ALL DISTURBANCES SHALL BE DESIGNED, CONSTRUCTED, AND COMPLETED SO THAT THE EXPOSED AREA OF ANY DISTURBED LAND SHALL BE LIMITED TO THE SHORTEST PRACTICAL PERIOD OF TIME. PRE-EXISTING VEGETATION SHALL BE PROTECTED AND MAINTAINED WITHIN 50 HORIZONTAL FEET OF A WATERS OF THE STATE UNLESS SHOWN TO BE INFEASIBLE AND SPECIFICALLY REQUESTED AND APPROVED.
11. COMPACTION OF SOIL MUST BE PREVENTED IN AREAS DESIGNATED FOR INFILTRATION CONTROL MEASURES OR WHERE FINAL STABILIZATION WILL BE ACHIEVED BY VEGETATIVE COVER. AREAS DESIGNATED FOR INFILTRATION CONTROL MEASURES SHALL ALSO BE PROTECTED FROM SEDIMENTATION DURING CONSTRUCTION UNTIL FINAL STABILIZATION IS ACHIEVED. IF COMPACTION PREVENTION IS NOT FEASIBLE DUE TO SITE CONSTRAINTS, ALL AREAS DESIGNATED FOR INFILTRATION AND VEGETATION CONTROL MEASURES MUST BE LOOSENED PRIOR TO INSTALLATION OF THE CONTROL MEASURE(S).
12. ANY TEMPORARY OR PERMANENT FACILITY DESIGNED AND CONSTRUCTED FOR THE CONVEYANCE OF STORMWATER AROUND, THROUGH, OR FROM THE EARTH DISTURBANCE AREA SHALL BE A STABILIZED CONVEYANCE DESIGNED TO MINIMIZE EROSION AND THE DISCHARGE OF SEDIMENT OFF SITE.
13. CONCRETE WASH WATER SHALL BE CONTAINED AND DISPOSED OF IN ACCORDANCE WITH THE SWMP. NO WASH WATER SHALL BE DISCHARGED TO OR ALLOWED TO ENTER STATE WATERS, INCLUDING ANY SURFACE OR SUBSURFACE STORM DRAINAGE SYSTEM OR FACILITIES. CONCRETE WASHOUTS SHALL NOT BE LOCATED IN AN AREA WHERE SHALLOW GROUNDWATER MAY BE PRESENT, OR WITHIN 50 FEET OF A SURFACE WATER BODY, CREEK OR STREAM.
14. DURING DEWATERING OPERATIONS OF UNCONTAMINATED GROUND WATER MAY BE DISCHARGED ON SITE, BUT SHALL NOT LEAVE THE SITE IN THE FORM OF SURFACE RUNOFF UNLESS AN APPROVED STATE DEWATERING PERMIT IS IN PLACE.
15. EROSION CONTROL BLANKETING OR OTHER PROTECTIVE COVERING SHALL BE USED ON SLOPES STEEPER THAN 3:1.
16. CONTRACTOR SHALL BE RESPONSIBLE FOR THE REMOVAL OF ALL WASTES FROM THE CONSTRUCTION SITE FOR DISPOSAL IN ACCORDANCE WITH LOCAL AND STATE REGULATORY REQUIREMENTS. NO CONSTRUCTION DEBRIS, TREE SLASH, BUILDING MATERIAL WASTES OR UNUSED BUILDING MATERIALS SHALL BE BURIED, DUMPED, OR DISCHARGED AT THE SITE.
17. WASTE MATERIALS SHALL NOT BE TEMPORARILY PLACED OR STORED IN THE STREET, ALLEY, OR OTHER PUBLIC WAY, UNLESS IN ACCORDANCE WITH AN APPROVED TRAFFIC CONTROL PLAN. CONTROL MEASURES MAY BE REQUIRED BY EL PASO COUNTY ENGINEERING IF DEEMED NECESSARY, BASED ON SPECIFIC CONDITIONS AND CIRCUMSTANCES.
18. TRACKING OF SOILS AND CONSTRUCTION DEBRIS OFF-SITE SHALL BE MINIMIZED. MATERIALS TRACKED OFF-SITE SHALL BE CLEANED UP AND PROPERLY DISPOSED OF IMMEDIATELY.
19. THE OWNER/DEVELOPER SHALL BE RESPONSIBLE FOR THE REMOVAL OF ALL CONSTRUCTION DEBRIS, DIRT, TRASH, ROCK, SEDIMENT, SOIL, AND SAND THAT MAY ACCUMULATE IN ROADS, STORM DRAINS AND OTHER DRAINAGE CONVEYANCE SYSTEMS AND STORMWATER APPURTENANCES AS A RESULT OF SITE DEVELOPMENT.
20. THE QUANTITY OF MATERIALS STORED ON THE PROJECT SITE SHALL BE LIMITED, AS MUCH AS PRACTICAL, TO THAT QUANTITY REQUIRED TO PERFORM THE WORK IN AN ORDERLY SEQUENCE. ALL MATERIALS STORED ON-SITE SHALL BE STORED IN A NEAT, ORDERLY MANNER, IN THEIR ORIGINAL CONTAINERS, WITH ORIGINAL MANUFACTURER'S LABELS.
21. NO CHEMICAL(S) HAVING THE POTENTIAL TO BE RELEASED IN STORMWATER ARE TO BE STORED OR USED ONSITE UNLESS PERMISSION FOR THE USE OF SUCH CHEMICAL(S) IS GRANTED IN WRITING BY THE ECM ADMINISTRATOR. IN GRANTING APPROVAL FOR THE USE OF SUCH CHEMICAL(S), SPECIAL CONDITIONS AND MONITORING MAY BE REQUIRED.

22. BULK STORAGE OF ALLOWED PETROLEUM PRODUCTS OR OTHER ALLOWED LIQUID CHEMICALS IN EXCESS OF 55 GALLONS SHALL REQUIRE ADEQUATE SECONDARY CONTAINMENT PROTECTION TO CONTAIN ALL SPILLS ONSITE AND TO PREVENT ANY SPILLED MATERIALS FROM ENTERING STATE WATERS, ANY SURFACE OR SUBSURFACE STORM DRAINAGE SYSTEM OR OTHER FACILITIES.
23. NO PERSON SHALL CAUSE THE IMPEDIMENT OF STORMWATER FLOW IN THE CURB AND GUTTER OR DITCH EXCEPT WITH APPROVED SEDIMENT CONTROL MEASURES.
24. OWNER/DEVELOPER AND THEIR AGENTS SHALL COMPLY WITH THE "COLORADO WATER QUALITY CONTROL ACT" (TITLE 25, ARTICLE 8, CRS), AND THE "CLEAN WATER ACT" (33 USC 1344), IN ADDITION TO THE REQUIREMENTS OF THE LAND DEVELOPMENT CODE, DCM VOLUME II AND THE ECM APPENDIX I. ALL APPROPRIATE PERMITS MUST BE OBTAINED BY THE CONTRACTOR PRIOR TO CONSTRUCTION (1041, NPDES, FLOODPLAIN, 404, FUGITIVE DUST, ETC.). IN THE EVENT OF CONFLICTS BETWEEN THESE REQUIREMENTS AND OTHER LAWS, RULES, OR REGULATIONS OF OTHER FEDERAL, STATE, LOCAL, OR COUNTY AGENCIES, THE MOST RESTRICTIVE LAWS, RULES, OR REGULATIONS SHALL APPLY.
25. ALL CONSTRUCTION TRAFFIC MUST ENTER/EXIT THE SITE ONLY AT APPROVED CONSTRUCTION ACCESS POINTS.
26. PRIOR TO CONSTRUCTION THE PERMITTEE SHALL VERIFY THE LOCATION OF EXISTING UTILITIES.
27. A WATER SOURCE SHALL BE AVAILABLE ON SITE DURING EARTHWORK OPERATIONS AND SHALL BE UTILIZED AS REQUIRED TO MINIMIZE DUST FROM EARTHWORK EQUIPMENT AND WIND.
28. THE SOILS REPORT FOR THIS SITE HAS BEEN PREPARED BY HALEY & ALDRICH INC., DATED 27 JULY 2022, AND SHALL BE CONSIDERED A PART OF THESE PLANS.
29. AT LEAST TEN (10) DAYS PRIOR TO THE ANTICIPATED START OF CONSTRUCTION, FOR PROJECTS THAT WILL DISTURB ONE (1) ACRE OR MORE, THE OWNER OR OPERATOR OF CONSTRUCTION ACTIVITY SHALL SUBMIT A PERMIT APPLICATION FOR STORMWATER DISCHARGE TO THE COLORADO DEPARTMENT OF PUBLIC HEALTH AND ENVIRONMENT, WATER QUALITY DIVISION. THE APPLICATION CONTAINS CERTIFICATION OF COMPLETION OF A STORMWATER MANAGEMENT PLAN (SWMP), OF WHICH THIS GRADING AND EROSION CONTROL PLAN MAY BE A PART. FOR INFORMATION OR APPLICATION MATERIALS CONTACT:

COLORADO DEPARTMENT OF PUBLIC HEALTH AND ENVIRONMENT - WATER QUALITY CONTROL DIVISION  
 WQCD - PERMITS  
 4300 CHERRY CREEK DRIVE SOUTH  
 DENVER, CO 80246-1530  
 ATTN:PERMITS UNIT

OWNER -  
 SOLBERG GRAVEL LLC  
 13745 GARRETT ROAD  
 PEYTON, CO 80831-7620

OPERATOR -  
 HOLCIM US  
 1687 COLE BLVD, SUITE 300  
 GOLDEN, CO 80401

ENGINEER -  
 HALEY & ALDRICH, INC.  
 8101 E. PRENTICE AVE., SUITE 600  
 GREENWOOD VILLAGE, CO 80111

THIS GRADING AND EROSION CONTROL PLAN WAS PREPARED UNDER MY DIRECTION AND SUPERVISION AND IS CORRECT TO THE BEST OF MY KNOWLEDGE AND BELIEF. SAID PLAN HAS BEEN PREPARED ACCORDING TO THE CRITERIA ESTABLISHED BY THE COUNTY FOR GRADING AND EROSION CONTROL PLANS. I ACCEPT RESPONSIBILITY FOR ANY LIABILITY CAUSED BY ANY NEGLIGENT ACTS, ERRORS, OR OMISSIONS ON MY PART IN PREPARING THIS PLAN.

*Jonathan M. Thibault* 9/12/2024  
 ENGINEER OF RECORD SIGNATURE DATE

I, THE OWNER/DEVELOPER HAVE READ AND WILL COMPLY WITH THE REQUIREMENTS OF THE GRADING AND EROSION CONTROL PLAN.

OWNER SIGNATURE DATE

COUNTY PLAN REVIEW IS PROVIDED ONLY FOR GENERAL CONFORMANCE WITH COUNTY DESIGN CRITERIA. THE COUNTY IS NOT RESPONSIBLE FOR THE ACCURACY AND ADEQUACY OF THE DESIGN, DIMENSIONS, AND/OR ELEVATIONS WHICH SHALL BE CONFIRMED AT THE JOB SITE. THE COUNTY THROUGH THE APPROVAL OF THIS DOCUMENT ASSUMES NO RESPONSIBILITY FOR COMPLETENESS AND/OR ACCURACY OF THIS DOCUMENT. FILED IN ACCORDANCE WITH THE REQUIREMENTS OF THE EL PASO COUNTY LAND DEVELOPMENT CODE, DRAINAGE CRITERIA MANUAL VOLUMES 1 AND 2, AND ENGINEERING CRITERIA MANUAL, AS AMENDED.

IN ACCORDANCE WITH ECM SECTION 1.12, THESE CONSTRUCTION DOCUMENTS WILL BE VALID FOR CONSTRUCTION FOR A PERIOD OF 2 YEARS FROM THE DATE SIGNED BY THE EL PASO COUNTY ENGINEER. IF CONSTRUCTION HAS NOT STARTED WITHIN THOSE 2 YEARS, THE PLANS WILL NEED TO BE RESUBMITTED FOR APPROVAL, INCLUDING PAYMENT OF REVIEW FEES AT THE PLANNING AND COMMUNITY DEVELOPMENT DIRECTOR'S DISCRETION.

JOSHUA PALMER, P.E.  
 COUNTY ENGINEER/ECM ADMINISTRATOR DATE



HALEY & ALDRICH, INC.  
 8101 E Prentice Ave, Suite 600  
 Greenwood Village, CO. 80111  
 Tel: 720-616-4400  
 www.haleyaldrich.com

Project No.:	0208588-000
Scale:	AS SHOWN
Date:	SEPTEMBER 2024
Drawn By:	H&A
Designed By:	H&A
Checked By:	CGL
Approved By:	JMT



#	#	#	#
#	#	#	#
#	#	#	#
#	#	#	#
#	#	#	#
#	#	#	#
#	#	#	#
#	#	#	#
S2	ISSUE FOR PERMIT 2ND	JMT	09/11/24
S1	ISSUE FOR PERMIT	ZS	05/03/22
Rev.	Description	By	Date

HOLCIM US  
 SOLBERG PLANT  
 5445 CURTIS ROAD  
 PEYTON, COLORADO 80831 -  
 GRADING AND EROSION  
 CONTROL PLAN

NOTES

G-101

Saved by: CLANGHAM  
 Date: 01/12/2024 2:54 PM  
 Sheet: G-101  
 Project: 0208588-CAD-WORKING-02-0208588\_G-101.DWG



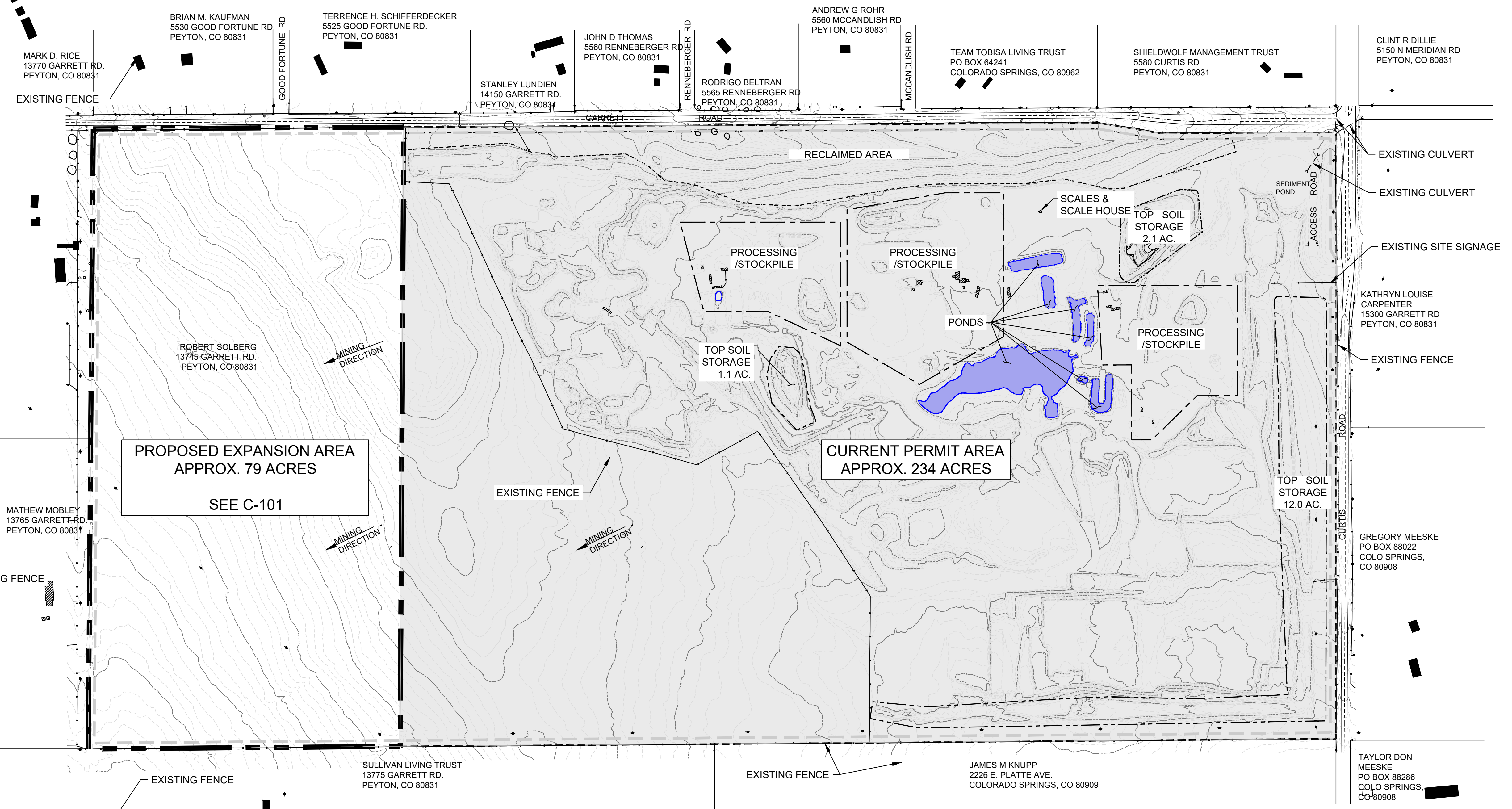

Project No.:	0208588-000
Scale:	AS SHOWN
Date:	SEPTEMBER 2024
Drawn By:	H&A
Designed By:	H&A
Checked By:	CGL
Approved By:	JMT
Stamp:	



#	#	#	#
#	#	#	#
#	#	#	#
#	#	#	#
#	#	#	#
#	#	#	#
#	#	#	#
#	#	#	#
#	#	#	#
#	#	#	#
S2	ISSUE FOR PERMIT 2ND	JMT	09/11/24
S1	ISSUE FOR PERMIT	ZS	05/03/22
Rev.	Description	By	Date

HOLCIM US  
SOLBERG PLANT  
5445 CURTIS ROAD  
PEYTON, COLORADO 80831 -  
GRADING AND EROSION  
CONTROL PLAN

EXISTING  
CONDITIONS MAP

**C-100**  
Sheet: 3 of 6

Saved by: CLANGHAM  
 01/11/2024 2:55 PM  
 Sheet: C-100  
 \\HALEY\ALDRICH\COM\S\SHARE\PROJECTS\526888\CAD\WORKING\03\_026888\_C-100.DWG

**NOTES**

- GENERAL ARRANGEMENT DEVELOPED FROM MAP AND AUTOCAD FILE MADE IN AMERICA BY LANDMARK MAPPING, LTD.
- EXISTING VEGETATION AT THE SITE IS LIMITED TO GRASS/WEEDS BEYOND THE EXISTING PIT AND HAS BEEN STRIPPED WITHIN THE PIT BOUNDARY.

**LEGEND**

-----	CURRENT PERMIT BOUNDARY (234 ACRES)	○ FIRE	● ROCK
-----	PROPOSED AMENDMENT BOUNDARY (79 ACRES)	◆ LPOLE	• IRRIGATION
-----	AFFECTED AREA BOUNDARY (305 ACRES)	◆ MANHOLE	☐ MAILBOX
-----	PROCESSING / STOCKPILE AREAS (23 ACRES)	○ SIGN	○ TREE
-----	TOP SOIL STOCKPILE (15 ACRES)	• UPOLE	↑ TRAFFIC
-----	RECLAIMED AREA (16 ACRES)	+ FENCE	○ RIP-RAP
-----	PONDS (3 ACRES APPROX.)	• MISC	○ POLE-ANCHOR
-----	EXISTING BUILDINGS	● TOWER	— CULVERT

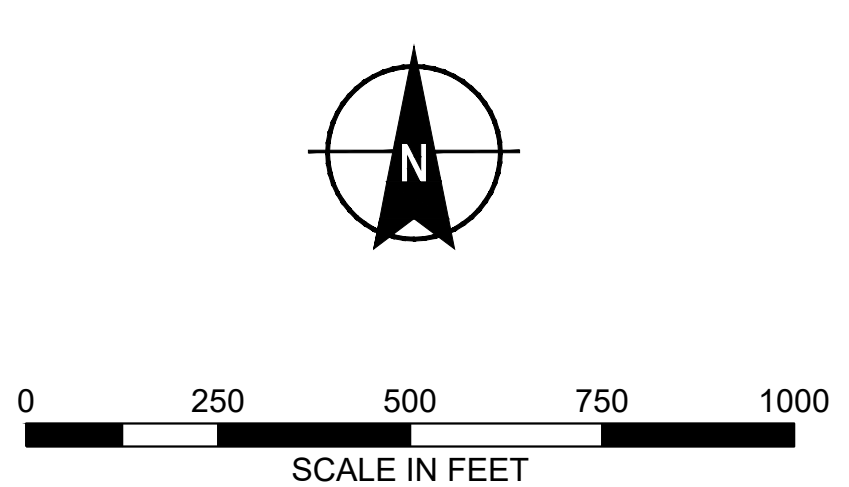







WS-1 OUTFLOW  
24 HR MAXIMUM FLOWRATE = 54.2 CFS  
2 HR MAXIMUM FLOWRATE = 14.2 CFS

WS-2 OUTFLOW  
24 HR MAXIMUM FLOWRATE = 17.6 CFS  
2 HR MAXIMUM FLOWRATE = 4.0 CFS

Project No.: 0208588-000  
Scale: AS SHOWN  
Date: SEPTEMBER 2024  
Drawn By: H&A  
Designed By: H&A  
Checked By: CGL  
Approved By: JMT  
Stamp:

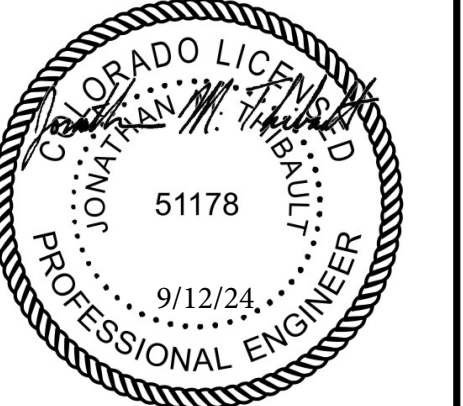

#	#	#
#	#	#
#	#	#
#	#	#
#	#	#
#	#	#
#	#	#
#	#	#
#	#	#
S2	ISSUE FOR PERMIT 2ND	JMT 09/11/24
S1	ISSUE FOR PERMIT	ZS 05/03/22
Rev.	Description	By Date

HOLCIM US  
SOLBERG PLANT  
5445 CURTIS ROAD  
PEYTON, COLORADO 80831 -  
GRADING AND EROSION  
CONTROL PLAN

PROPOSED  
GRADING PLAN -  
COMPLETE SITE

**C-200**

Sheet: 5 of 6

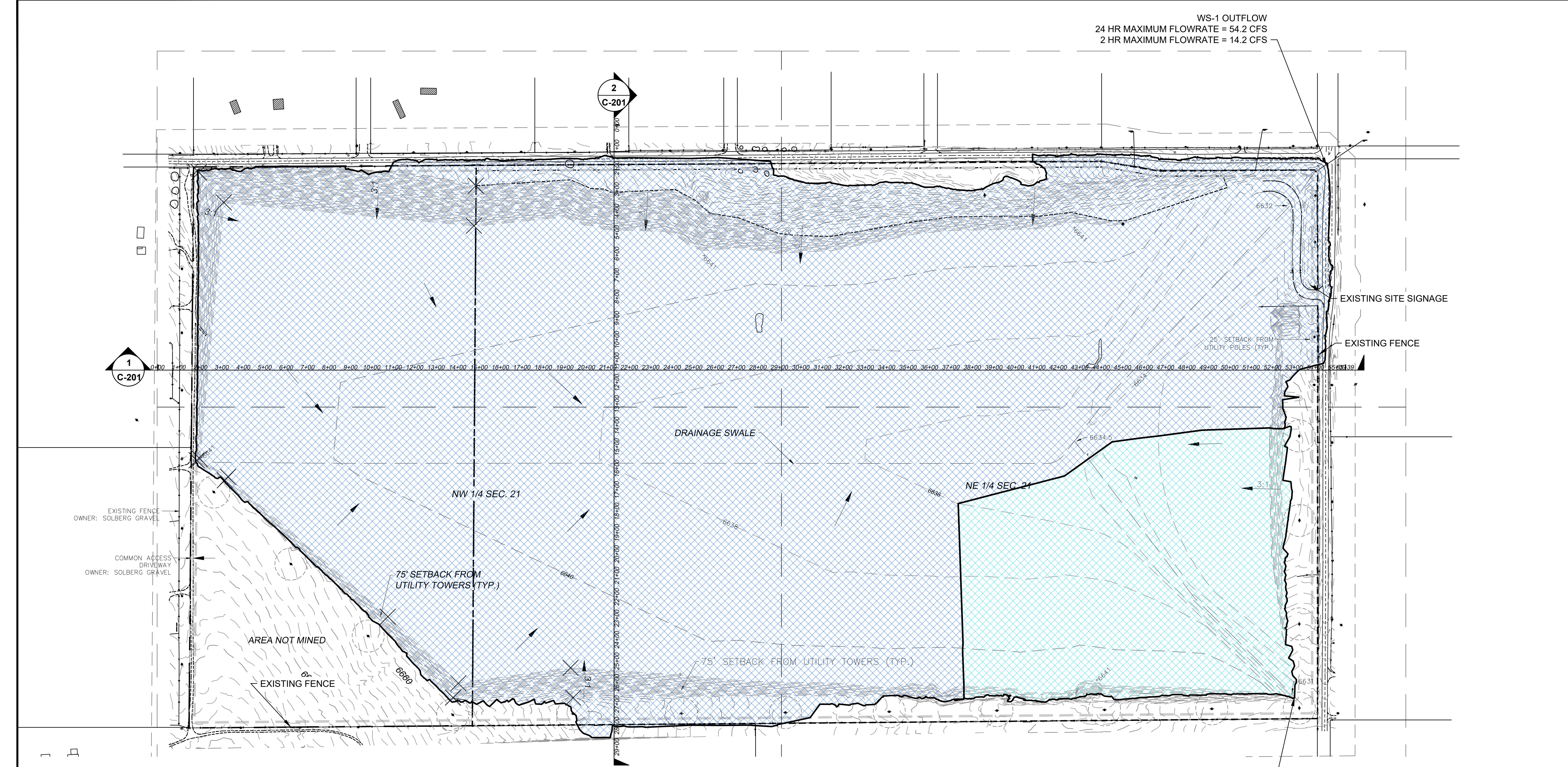

- NOTES**
- GENERAL ARRANGEMENT DEVELOPED FROM MAP AND AUTOCAD FILE MADE IN AMERICA BY LANDMARK MAPPING, LTD.
  - EXISTING VEGETATION AT THE SITE IS LIMITED TO GRASS/WEEDS BEYOND THE EXISTING PIT AND HAS BEEN STRIPPED WITHIN THE PIT BOUNDARY.

- LEGEND**
- CURRENT PERMIT BOUNDARY (234 ACRES)
  - PROPOSED AMENDMENT BOUNDARY (79 ACRES)
  - AFFECTED AREA BOUNDARY (305 ACRES)
  - WATERSHED 1 (241.5 ACRES)
  - WATERSHED 2 (40.5 ACRES)

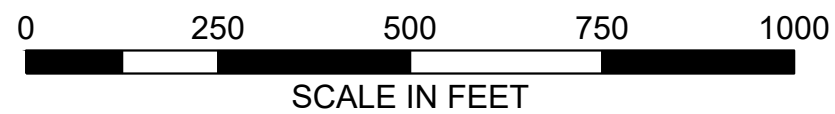
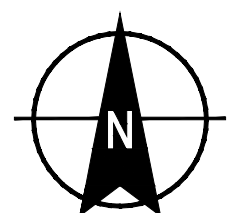

Saved by: CLANGHAM  
 09/11/2024 2:57 PM  
 Sheet: C-200  
 \\PALEY\ALDRICH\COM\SHARE\CP\PROJECTS\0208588\CAD\WORKING\05\_0208588\_C-200.DWG



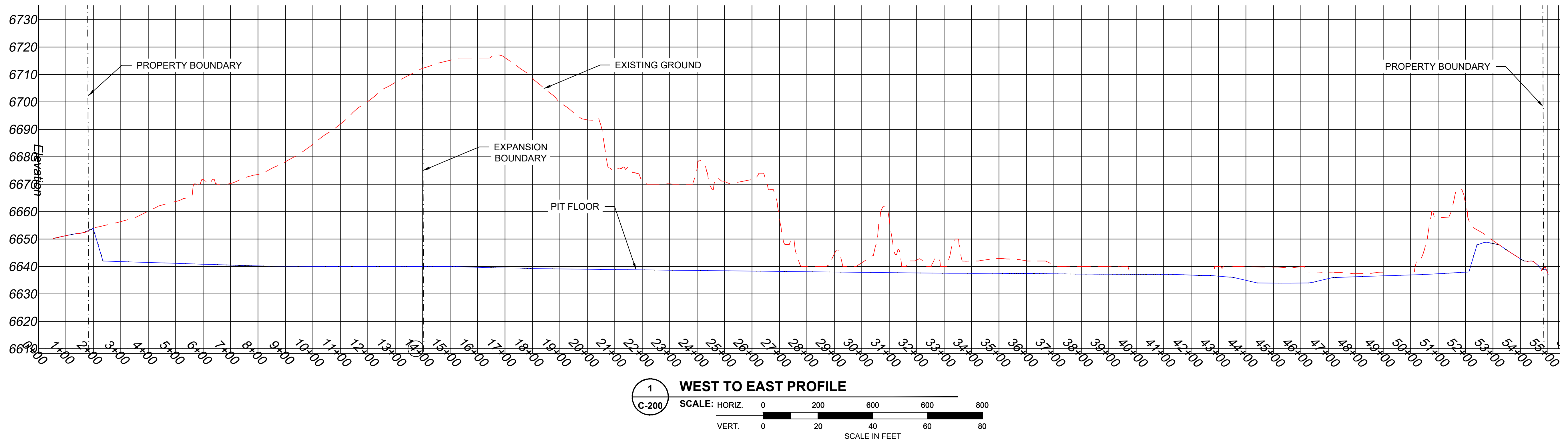

**1 WEST TO EAST PROFILE**  
SCALE: HORIZ. 0 200 600 800  
VERT. 0 20 40 60 80  
SCALE IN FEET

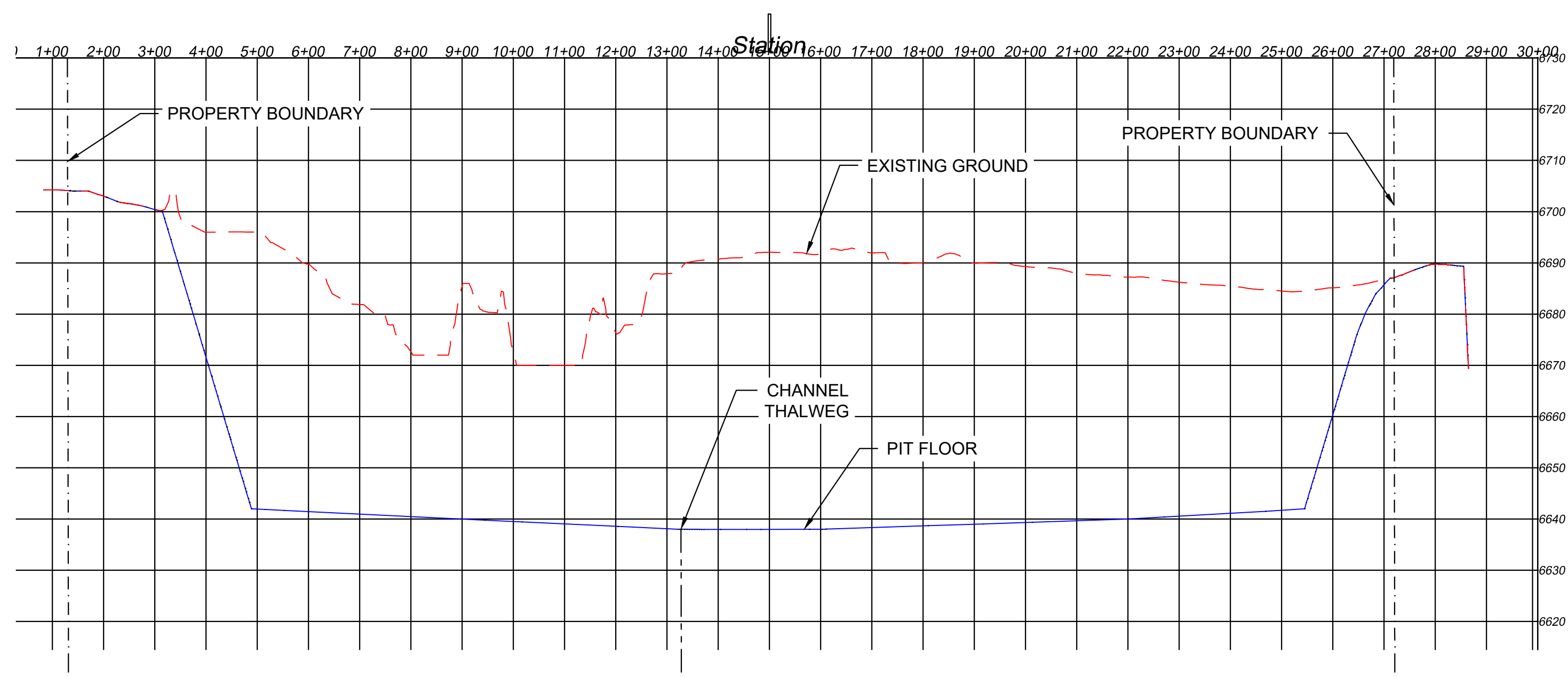

**2 NORTH TO SOUTH PROFILE**  
SCALE: HORIZ. 0 200 400 600 800  
VERT. 0 20 40 60 80  
SCALE IN FEET

**LEGEND**

- EXISTING GROUND
- PROPOSED PIT
- PROPERTY BOUNDARY

- NOTES**
1. ELEVATIONS PROVIDED ON THE FIGURE REFERENCE NAVD88.
  2. SUB-GRADE SHALL BE PREPARED ON A FIRM SURFACE, REASONABLY EVEN AND SMOOTH, AND FREE OF OFF-SETS, ABRUPT INDENTATIONS, AND PROTRUDING MATERIALS.

Project No.:	0208588-000
Scale:	AS SHOWN
Date:	SEPTEMBER 2024
Drawn By:	H&A
Designed By:	H&A
Checked By:	CGL
Approved By:	JMT
Stamp:	



#	#	#
#	#	#
#	#	#
#	#	#
#	#	#
#	#	#
#	#	#
#	#	#
#	#	#
#	#	#

S2	ISSUE FOR PERMIT 2ND	JMT	09/11/24
S1	ISSUE FOR PERMIT	ZS	05/03/22

HOLCIM US  
SOLBERG PLANT  
5445 CURTIS ROAD  
PEYTON, COLORADO 80831 -  
GRADING AND EROSION  
CONTROL PLAN

**PROPOSED  
GRADING  
PROFILES**

Saved by: CLANGHAM Printed: 09/11/2024 2:59 PM Sheet: C-201  
\\HALEY\ALDRICH\COM\SHARE\PROJECTS\2024\CAD\WORKING\0208588\_C-201.DWG