

VICINITY MAP

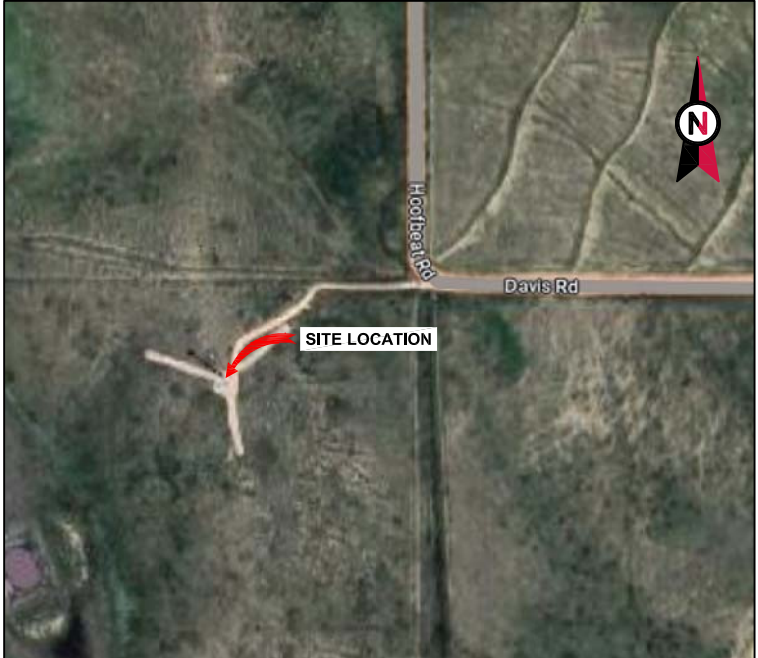

ATC SITE NAME: FALCON CO
ATC SITE NUMBER: 82093
VERIZON SITE NAME: FALCON
VERIZON SITE NUMBER: 5000269693
VERIZON FUZE PID: 17054346
SITE ADDRESS: 13185 DAVIS ROAD
COLORADO SPRINGS, CO 80831-7570



LOCATION MAP

VERIZON AMENDMENT DRAWINGS

COMPLIANCE CODE	PROJECT SUMMARY	PROJECT DESCRIPTION	SHEET INDEX				
<p>ALL WORK SHALL BE PERFORMED AND MATERIALS INSTALLED IN ACCORDANCE WITH THE CURRENT EDITIONS OF THE FOLLOWING CODES AS ADOPTED BY THE LOCAL GOVERNMENT AUTHORITIES. NOTHING IN THESE PLANS IS TO BE CONSTRUED TO PERMIT WORK NOT CONFORMING TO THESE CODES.</p> <p>1. 2021 INTERNATIONAL BUILDING CODE (IBC)</p> <p>2. 2023 NATIONAL ELECTRICAL CODE (NEC)</p> <p>3. LOCAL BUILDING CODE</p> <p>4. CITY/COUNTY ORDINANCES</p>	<p><u>SITE ADDRESS:</u></p> <p>13185 DAVIS ROAD</p> <p>COLORADO SPRINGS, CO 80831-7570</p> <p>COUNTY: EL PASO</p> <p><u>REGISTERED COORDINATES:</u></p> <p>LATITUDE: 38.86689139</p> <p>38° 52' 0.809" N</p> <p>LONGITUDE: -104.58361111</p> <p>104° 35' 1.0" W</p> <p>GROUND ELEVATION: 6730' AMSL</p>	<p>THE PROPOSED PROJECT INCLUDES MODIFYING GROUND BASED AND TOWER MOUNTED EQUIPMENT AS INDICATED PER BELOW:</p> <p><u>TOWER WORK:</u></p> <p>REMOVE (12) ANTENNA(s), (3) MOUNTING PIPE(s) ATTACHED USINIG (1) 1/2"Ø J429 GR. 1 U-BOLTS, (9) RRH(s), (2) OVP(s), (10) COAX CABLE(s)</p> <p>INSTALL (9) ANTENNA(s), (3) ANTENNA MOUNTING PIPE(s), (1) OVP MOUNTING PIPE, (9) RRH(s), (3) SWIVEL MOUNT(s), (3) SBS DUAL BRACKET(s), (2) OVP(s), AND (1) HYBRID CABLE</p> <p>EXISTING (6) COAX CABLE(s) AND (2) HYBRID CABLE(s) TO REMAIN</p> <p><u>GROUND WORK:</u></p> <p>REMOVE (3) 4449 RRH(s) AND (1) 6630 RRH</p> <p>INSTALL (1) 6651 BBU AND (1) OVP</p> <p>REPLACE PDF WITH PROPOSED -48V PLANT WITH (5) 75AMP, REPLACE BATTERIES WITH (2) STRINGS OF SAFT TLX 180(s)</p> <p>MOUNTED UNDER PROPOSED PDF -50KW GENERATOR ON SITE</p> <p>EXISTING (1) 6630 BBU TO REMAIN</p>	SHEET NO:	DESCRIPTION:	REV:	DATE:	BY:
			G-001	TITLE SHEET	0	8/15/2024	EC
			G-002	GENERAL NOTES	0	8/15/2024	EC
			C-101	DETAILED SITE PLAN	0	8/15/2024	EC
			C-201	TOWER ELEVATION	0	8/15/2024	EC
			C-401	ANTENNA INFORMATION AND SCHEDULE	0	8/15/2024	EC
			C-501	CONSTRUCTION DETAILS	0	8/15/2024	EC
			E-501	GROUNDING DETAILS	0	8/15/2024	EC
				MOUNT ANALYSIS			



1100 E. WOODFIELD ROAD, SUITE 500
SCHAUMBURG, ILLINOIS 60173
TEL: 847-908-8400
www.fullerton-us.com

REV.	DESCRIPTION	BY	DATE
A	PRELIM	AB	05/09/24
B	PRELIM	RV	05/15/24
C	PRELIM	JW	07/29/24
D	FINAL	EC	08/15/24

ATC SITE NUMBER:
82093
ATC SITE NAME:
FALCON CO
VERIZON SITE NAME:
FALCON
SITE ADDRESS:
13185 DAVIS ROAD
COLORADO SPRINGS, CO 80831-7570



ATC JOB NO:	14846163_G0
CUSTOMER ID:	FALCON
CUSTOMER #:	5000269693

TITLE SHEET

SHEET NUMBER: G-001	REVISION: 0
------------------------	----------------

GENERAL CONSTRUCTION NOTES:

1. OWNER FURNISHED MATERIALS, VERIZON "THE COMPANY" WILL PROVIDE AND THE CONTRACTOR WILL INSTALL
- A. BTS EQUIPMENT FRAME (PLATFORM) AND ICEBRIDGE SHELTER (GROUND BUILD/CO-LOCATE ONLY)

B. AC/TELCO INTERFACE BOX (PPC)

C. ICE BRIDGE (CABLE TRAY WITH COVER) (GROUND BUILD/CO-LOCATE ONLY, GC TO FURNISH AND INSTALL FOR ROOFTOP INSTALLATION)

D. TOWERS, MONOPOLES

E. TOWER LIGHTING

F. GENERATORS & LIQUID PROPANE TANK

G. ANTENNA STANDARD BRACKETS, FRAMES AND PIPES FOR MOUNTING

H. ANTENNAS (INSTALLED BY OTHERS)

I. TRANSMISSION LINE

J. TRANSMISSION LINE JUMPERS

K. TRANSMISSION LINE CONNECTORS WITH WEATHERPROOFING KITS

L. TRANSMISSION LINE GROUND KITS

M. HANGERS

N. HOISTING GRIPS

O. BTS EQUIPMENT
2. THE CONTRACTOR IS RESPONSIBLE TO PROVIDE ALL OTHER MATERIALS FOR THE COMPLETE INSTALLATION OF THE SITE INCLUDING, BUT NOT LIMITED TO, SUCH MATERIALS AS FENCINGS, STRUCTURAL STEEL SUPPORTING SUB-FRAME FOR PLATFORM, ROOFING LABOR AND MATERIALS, GROUNDING RINGS, GROUNDING WIRES, COPPER-CLAD OR XIT CHEMICAL GROUND ROD(S), BUSS BARS, TRANSFORMERS AND DISCONNECT SWITCHES WHERE APPLICABLE, TEMPORARY ELECTRICAL POWER, CONDUIT, LANDSCAPING COMPOUND STONE, CRANES, CORE DRILLING, SLEEPERS AND RUBBER MATTING, REBAR, CONCRETE CAISSONS, PADS AND/OR AUGER MOUNTS, MISCELLANEOUS FASTENERS, CABLE TRAYS, NON-STANDARD ANTENNA FRAMES AND ALL OTHER MATERIAL AND LABOR REQUIRED TO COMPLETE THE JOB ACCORDING TO THE DRAWINGS AND SPECIFICATIONS. IT IS THE POSITION OF VERIZON TO APPLY FOR PERMITTING AND CONTRACTOR RESPONSIBLE FOR PICKUP AND PAYMENT OF REQUIRED PERMITS.
3. ALL WORK SHALL CONFORM TO ALL CURRENT APPLICABLE FEDERAL, STATE, AND LOCAL CODES, INCLUDING ANSI/EIA/TIA-222, AND COMPLY WITH ATC CONSTRUCTION SPECIFICATIONS.
4. CONTRACTOR SHALL CONTACT LOCAL 811 FOR IDENTIFICATION OF UNDERGROUND UTILITIES PRIOR TO START OF CONSTRUCTION.
5. CONTRACTOR SHALL BE RESPONSIBLE FOR COORDINATING ALL REQUIRED INSPECTIONS.
6. ALL DIMENSIONS TO, OF, AND ON EXISTING BUILDINGS, DRAINAGE STRUCTURES, AND SITE IMPROVEMENTS SHALL BE VERIFIED IN FIELD BY CONTRACTOR WITH ALL DISCREPANCIES REPORTED TO THE ENGINEER.
7. DO NOT CHANGE SIZE OR SPACING OF STRUCTURAL ELEMENTS.
8. DETAILS SHOWN ARE TYPICAL; SIMILAR DETAILS APPLY TO SIMILAR CONDITIONS UNLESS OTHERWISE NOTED.
9. THESE DRAWINGS DO NOT INCLUDE NECESSARY COMPONENTS FOR CONSTRUCTION SAFETY WHICH SHALL BE THE SOLE RESPONSIBILITY OF THE CONTRACTOR.
10. CONTRACTOR SHALL BRACE STRUCTURES UNTIL ALL STRUCTURAL ELEMENTS NEEDED FOR STABILITY ARE INSTALLED. THESE ELEMENTS ARE AS FOLLOWS: LATERAL BRACING, ANCHOR BOLTS, ETC.
11. CONTRACTOR SHALL DETERMINE EXACT LOCATION OF EXISTING UTILITIES, GROUNDS DRAINS, DRAIN PIPES, VENTS, ETC. BEFORE COMMENCING WORK.
12. INCORRECTLY FABRICATED, DAMAGED, OR OTHERWISE MISFITTING OR NONCONFORMING MATERIALS OR CONDITIONS SHALL BE REPORTED TO THE VERIZON REP PRIOR TO REMEDIAL OR CORRECTIVE ACTION. ANY SUCH REMEDIAL ACTION SHALL REQUIRE WRITTEN APPROVAL BY THE VERIZON REP PRIOR TO PROCEEDING.
13. EACH CONTRACTOR SHALL COOPERATE WITH THE VERIZON REP, AND COORDINATE HIS WORK WITH THE WORK OF OTHERS.
14. CONTRACTOR SHALL REPAIR ANY DAMAGE CAUSED BY CONSTRUCTION OF THIS PROJECT TO MATCH EXISTING PRE-CONSTRUCTION CONDITIONS TO THE SATISFACTION OF THE VERIZON CONSTRUCTION MANAGER.
15. ALL CABLE/CONDUIT ENTRY/EXIT PORTS SHALL BE WEATHERPROOFED DURING INSTALLATION USING A SILICONE SEALANT.
16. WHERE EXISTING CONDITIONS DO NOT MATCH THOSE SHOWN IN THIS PLAN SET, CONTRACTOR SHALL NOTIFY THE VERIZON REP AND ENGINEER OF RECORD IMMEDIATELY.
17. CONTRACTOR SHALL ENSURE ALL SUBCONTRACTORS ARE PROVIDED WITH A COMPLETE AND CURRENT SET OF DRAWINGS AND SPECIFICATIONS FOR THIS PROJECT.
18. CONTRACTOR SHALL REMOVE ALL RUBBISH AND DEBRIS FROM THE SITE AT THE END OF EACH DAY.
19. CONTRACTOR SHALL COORDINATE WORK SCHEDULE WITH AMERICAN TOWER CORPORATION (ATC) AND TAKE PRECAUTIONS TO MINIMIZE IMPACT AND DISRUPTION OF OTHER OCCUPANTS OF THE FACILITY.
20. CONTRACTOR SHALL FURNISH VERIZON AND AMERICAN TOWER CORPORATION (ATC) WITH A PDF MARKED UP AS-BUILT SET OF DRAWINGS UPON COMPLETION OF WORK.
21. PRIOR TO SUBMISSION OF BID, CONTRACTOR SHALL COORDINATE WITH VERIZON REP TO DETERMINE WHAT, IF ANY, ITEMS WILL BE PROVIDED. ALL ITEMS NOT PROVIDED SHALL BE PROVIDED AND INSTALLED BY THE CONTRACTOR. CONTRACTOR WILL INSTALL ALL ITEMS PROVIDED.

22. PRIOR TO SUBMISSION OF BID, CONTRACTOR SHALL COORDINATE WITH VERIZON REP TO DETERMINE IF ANY PERMITS WILL BE OBTAINED BY CONTRACTOR. ALL REQUIRED PERMITS NOT OBTAINED BY VERIZON MUST BE OBTAINED, AND PAID FOR, BY THE CONTRACTOR.
23. CONTRACTOR SHALL INSTALL ALL SITE SIGNAGE IN ACCORDANCE WITH VERIZON SPECIFICATIONS AND REQUIREMENTS.
24. CONTRACTOR SHALL SUBMIT ALL SHOP DRAWINGS TO VERIZON FOR REVIEW AND APPROVAL PRIOR TO FABRICATION.
25. ALL EQUIPMENT SHALL BE INSTALLED ACCORDING TO MANUFACTURER'S SPECIFICATIONS AND LOCATED ACCORDING TO VERIZON SPECIFICATIONS, AND AS SHOWN IN THESE PLANS.
26. THE CONTRACTOR SHALL SUPERVISE AND DIRECT THE PROJECT DESCRIBED HEREIN. THE CONTRACTOR SHALL BE SOLELY RESPONSIBLE FOR ALL THE CONSTRUCTION MEANS, METHODS, TECHNIQUES, SEQUENCES AND PROCEDURES AND FOR COORDINATING ALL PORTIONS OF THE WORK UNDER THE CONTRACT.
27. CONTRACTOR SHALL NOTIFY VERIZON REP A MINIMUM OF 48 HOURS IN ADVANCE OF POURING CONCRETE OR BACKFILLING ANY UNDERGROUND UTILITIES, FOUNDATIONS OR SEALING ANY WALL, FLOOR OR ROOF PENETRATIONS FOR ENGINEERING REVIEW AND APPROVAL.
28. WHEN THE PROJECT SCOPE REQUIRES THE USE OF THE SAFETY CLIMB, THE GENERAL CONTRACTOR SHALL ENSURE THE SAFETY CLIMB IS FREE OF OBSTRUCTIONS, NOT RUBBING ON OR TRAPPED BY ANY INSTALLED CUSTOMER EQUIPMENT, IS VISUALLY TAUT, MEETS MANUFACTURER INSTALLATION SPECIFICATIONS, AND IS FIRMLY SECURED AT ALL CABLE GUIDE LOCATIONS UPON PROJECT COMPLETION.
29. COMPLETION OF PROJECT SHALL NOT OBSTRUCT, TRAP, LOOSEN, OR OTHERWISE CAUSE FAILURE TO MEET MANUFACTURER INSTALLATION REQUIREMENTS FOR THE SAFETY CLIMB.
30. CONTRACTOR SHALL BE RESPONSIBLE FOR SITE SAFETY INCLUDING COMPLIANCE WITH ALL APPLICABLE OSHA STANDARDS AND RECOMMENDATIONS AND SHALL PROVIDE ALL NECESSARY SAFETY DEVICES INCLUDING PPE AND PPM AND CONSTRUCTION DEVICES SUCH AS WELDING AND FIRE PREVENTION, TEMPORARY SHORING, SCAFFOLDING, TRENCH BOXES/SLOPING, BARRIERS, ETC.
31. THE CONTRACTOR SHALL PROTECT AT HIS OWN EXPENSE, ALL EXISTING FACILITIES AND SUCH OF HIS NEW WORK LIABLE TO INJURY DURING THE CONSTRUCTION PERIOD. ANY DAMAGE CAUSED BY NEGLIGENCE ON THE PART OF THIS CONTRACTOR OR HIS REPRESENTATIVES, OR BY THE ELEMENTS DUE TO NEGLIGENCE ON THE PART OF THIS CONTRACTOR OR HIS REPRESENTATIVES, EITHER TO THE EXISTING WORK, OR TO HIS WORK OR THE WORK OF ANY OTHER CONTRACTOR, SHALL BE REPAIRED AT HIS EXPENSE TO THE OWNER'S SATISFACTION.
32. ALL WORK SHALL BE INSTALLED IN A FIRST CLASS, NEAT AND WORKMANLIKE MANNER BY MECHANICS SKILLED IN THE TRADE INVOLVED. THE QUALITY OF WORKMANSHIP SHALL BE SUBJECT TO THE APPROVAL OF THE VERIZON REP. ANY WORK FOUND BY THE VERIZON REP TO BE OF INFERIOR QUALITY AND/OR WORKMANSHIP SHALL BE REPLACED AND/OR REWORKED AT CONTRACTOR EXPENSE UNTIL APPROVAL IS OBTAINED.
33. IN ORDER TO ESTABLISH STANDARDS OF QUALITY AND PERFORMANCE, ALL TYPES OF MATERIALS LISTED HEREINAFTER BY MANUFACTURER'S NAMES AND/OR MANUFACTURER'S CATALOG NUMBER SHALL BE PROVIDED BY THESE MANUFACTURERS AS SPECIFIED.
34. VERIZON FURNISHED EQUIPMENT SHALL BE PICKED-UP AT THE VERIZON WAREHOUSE, NO LATER THAN 48HR AFTER BEING NOTIFIED INSURED, STORED, UNCRATE, PROTECTED AND INSTALLED BY THE CONTRACTOR WITH ALL APPURTENANCES REQUIRED TO PLACE THE EQUIPMENT IN OPERATION, READY FOR USE. THE CONTRACTOR SHALL BE RESPONSIBLE FOR THE EQUIPMENT AFTER PICKING IT UP.
35. VERIZON OR HIS ARCHITECT/ENGINEER RESERVES THE RIGHT TO REJECT ANY EQUIPMENT OR MATERIALS WHICH, IN HIS OWN OPINION ARE NOT IN COMPLIANCE WITH THE CONTRACT DOCUMENTS, EITHER BEFORE OR AFTER INSTALLATION AND THE EQUIPMENT SHALL BE REPLACED WITH EQUIPMENT CONFORMING TO THE REQUIREMENTS OF THE CONTRACT DOCUMENTS BY THE CONTRACTOR AT NO COST TO VERIZON OR THEIR ARCHITECT/ENGINEER.

SPECIAL CONSTRUCTION

ANTENNA INSTALLATION NOTES:

1. WORK INCLUDED:
- A. ANTENNA AND COAXIAL/HYBRID CABLES ARE FURNISHED BY VERIZON UNDER A SEPARATE CONTRACT. THE CONTRACTOR SHALL ASSIST ANTENNA INSTALLATION CONTRACTOR IN TERMS OF COORDINATION AND SITE ACCESS. ERECTION SUBCONTRACTOR SHALL BE RESPONSIBLE FOR THE PROTECTION OF PERSONNEL.

B. INSTALL ANTENNAS AS INDICATED ON DRAWINGS AND VERIZON SPECIFICATIONS.

C. INSTALL GALVANIZED STEEL ANTENNA MOUNTS AS INDICATED ON DRAWINGS.

D. INSTALL FURNISHED GALVANIZED STEEL OR ALUMINUM WAVEGUIDE.

E. INSTALL COAXIAL/HYBRID CABLES AND TERMINATING BETWEEN ANTENNAS AND EQUIPMENT PER MANUFACTURER'S RECOMMENDATIONS. WEATHERPROOF ALL CONNECTIONS BETWEEN THE ANTENNA AND EQUIPMENT PER MANUFACTURER'S REQUIREMENTS. TERMINATE ALL COAXIAL/HYBRID CABLE THREE (3) FEET IN EXCESS OF ENTRY PORT LOCATION UNLESS OTHERWISE STATED.
2. ANTENNA AND COAXIAL/HYBRID CABLE GROUNDING:
- A. ALL EXTERIOR #6 GREEN GROUND WIRE "DAISY CHAIN" CONNECTIONS ARE TO BE WEATHER SEALED WITH RFS CONNECTORS/SPLICE WEATHERPROOFING KIT #221213 OR EQUAL.

- B. ALL COAXIAL/HYBRID CABLE GROUNDING KITS ARE TO BE INSTALLED ON STRAIGHT RUNS OF COAXIAL/HYBRID CABLE (NOT WITHIN BENDS)

ALL DISCREPANCIES FROM WHAT IS SHOWN ON THESE CONSTRUCTION DRAWINGS SHALL BE COMMUNICATED TO ATC ENGINEERING IMMEDIATELY FOR CORRECTION OR RE-DESIGN. FAILURE TO COMMUNICATE DIRECTLY WITH ATC ENGINEERING OR ANY CHANGES FROM THE DESIGN CONDUCTED WITHOUT PRIOR APPROVAL FROM ATC ENGINEERING SHALL BE THE SOLE RESPONSIBILITY OF THE GENERAL CONTRACTOR.



1100 E. WOODFIELD ROAD, SUITE 500
SCHAUMBURG, ILLINOIS 60173
TEL: 847-908-8400
www.fullerton-us.com

REV.	DESCRIPTION	BY	DATE
<div>A</div>	PRELIM	AB	05/09/24
<div>B</div>	PRELIM	RV	05/15/24
<div>C</div>	PRELIM	JW	07/29/24
<div>0</div>	FINAL	EC	08/15/24
<div>A</div>			

ATC SITE NUMBER:

82093

ATC SITE NAME:

FALCON CO

VERIZON SITE NAME:

FALCON

SITE ADDRESS:

13185 DAVIS ROAD
COLORADO SPRINGS, CO 80831-7570

SEAL:



ATC JOB NO:	14846163_G0
CUSTOMER ID:	FALCON
CUSTOMER #:	5000269693

GENERAL NOTES

SHEET NUMBER:

G-002

REVISION:

0

SITE PLAN NOTES:

- THIS SITE PLAN REPRESENTS THE BEST PRESENT KNOWLEDGE AVAILABLE TO THE ENGINEER AT THE TIME OF THIS DESIGN. THE CONTRACTOR SHALL VISIT THE SITE PRIOR TO CONSTRUCTION AND VERIFY ALL EXISTING CONDITIONS RELATED TO THE SCOPE OF WORK FOR THIS PROJECT.
- ICE BRIDGE, CABLE LADDER, COAX PORT, AND COAX CABLE ARE SHOWN FOR REFERENCE ONLY. CONTRACTOR SHALL CONFIRM THE EXACT LOCATION OF ALL PROPOSED AND EXISTING EQUIPMENT AND STRUCTURES DEPICTED ON THIS PLAN. BEFORE UTILIZING EXISTING CABLE SUPPORTS, COAX PORTS, INSTALLING NEW PORTS OR ANY OTHER EQUIPMENT, CONTRACTOR SHALL VERIFY ALL ASPECTS OF THE COMPONENTS MEET THE ATC SPECIFICATIONS.
- NO ELECTRICAL SCOPE IS INCLUDED IN THIS PROJECT.

LEGEND

⊗	GROUNDING TEST WELL
ATS	AUTOMATIC TRANSFER SWITCH
B	BOLLARD
CSC	CELL SITE CABINET
D	DISCONNECT
E	ELECTRICAL
F	FIBER
GEN	GENERATOR
G	GENERATOR RECEPTACLE
HH, V	HAND HOLE, VAULT
IB	ICE BRIDGE
K	KENTROX BOX
LC	LIGHTING CONTROL
M	METER
PB	PULL BOX
PP	POWER POLE
T	TELCO
TRN	TRANSFORMER
—	CHAINLINK FENCE

PROPOSED CABLE NOTES:

- ESTIMATED LENGTH OF PROPOSED CABLE IS **300'**. ESTIMATED LENGTH OF CABLE WAS PROVIDED BY CUSTOMER OR CALCULATED BY ADDING THE RAD CENTER AND THE DISTANCE FROM THE SHELTER ENTRY PLATE TO THE TOWER (ALONG THE ICE BRIDGE) AND A SAFETY FACTOR MEASUREMENT OF 15% (OF THE TWO PREVIOUS VALUES), CDS DEFER TO GREATEST CABLE LENGTH.
- ROUTE PROPOSED CABLES ALONG SAME PATH AS EXISTING CABLES AND IN ACCORDANCE WITH STRUCTURAL ANALYSIS. WHERE POSSIBLE UTILIZE EXISTING CABLE SUPPORT STRUCTURES AS PROVIDED FOR CARRIER TO ADEQUATELY SECURE CABLES, USING EITHER APPROPRIATELY SIZED STAINLESS STEEL SNAP-INS OR MOUNTING HARDWARE AND BRACKETS AS SPECIFIED BY CABLE MANUFACTURER. OTHERWISE, ATTACH CABLES TO HORIZONTAL OR DIAGONAL TOWER MEMBERS USING PROPOSED STAINLESS STEEL ADAPTERS (DO NOT ATTACH TO TOWER LEG).

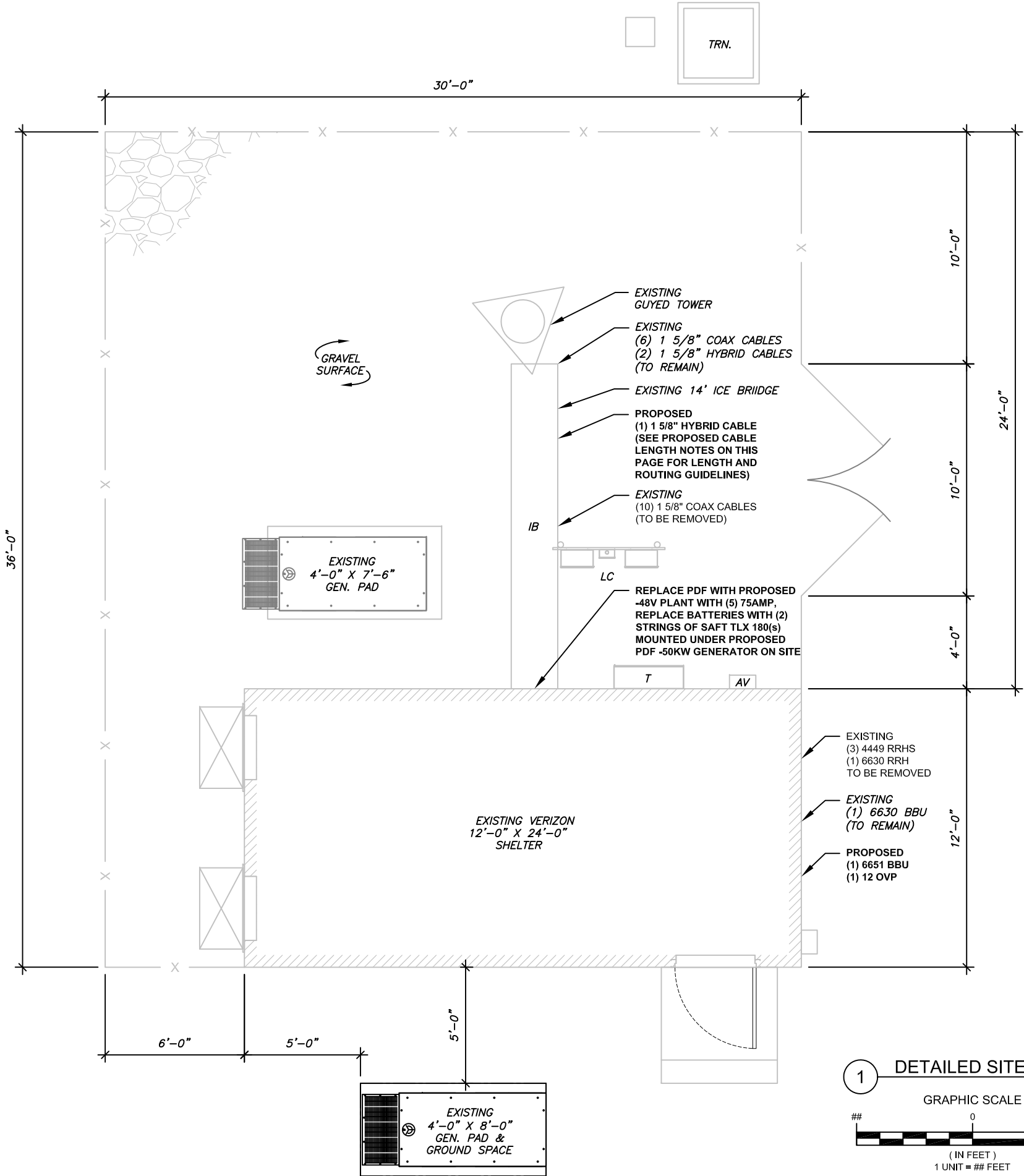

1100 E. WOODFIELD ROAD, SUITE 500
SCHAUMBURG, ILLINOIS 60173
TEL: 847-908-8400
www.fullerton-us.com

REV.	DESCRIPTION	BY	DATE
A	PRELIM	AB	05/09/24
B	PRELIM	RV	05/15/24
C	PRELIM	JW	07/29/24
D	FINAL	EC	08/15/24

ATC SITE NUMBER:

82093

ATC SITE NAME:

FALCON CO

VERIZON SITE NAME:

FALCON

SITE ADDRESS:

13185 DAVIS ROAD
COLORADO SPRINGS, CO 80831-7570

SEAL:



ATC JOB NO:	14846163_G0
CUSTOMER ID:	FALCON
CUSTOMER #:	5000269693

DETAILED SITE PLAN

SHEET NUMBER:

C-101

REVISION:

0

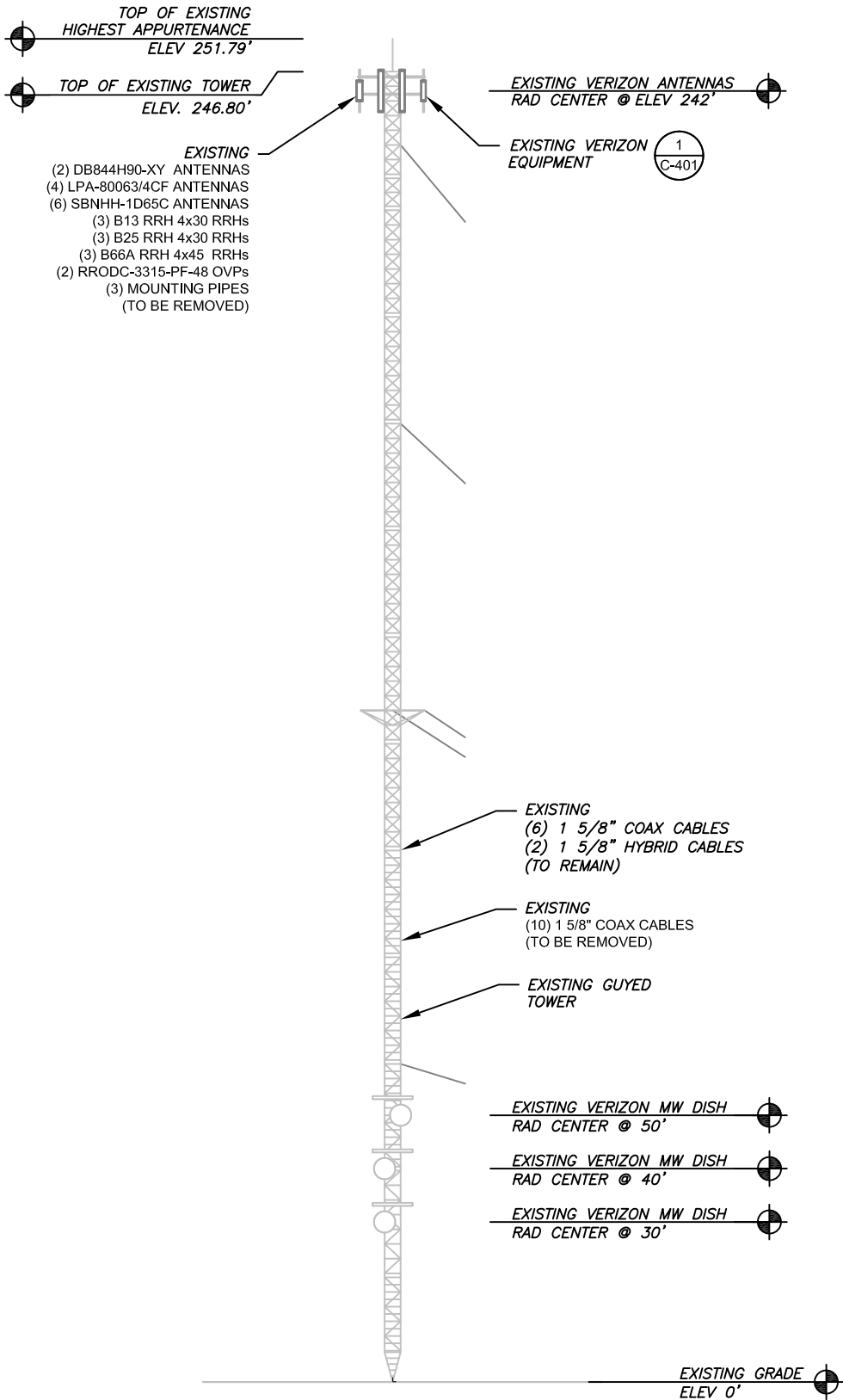

1 EXISTING TOWER ELEVATION
SCALE: N.T.S.

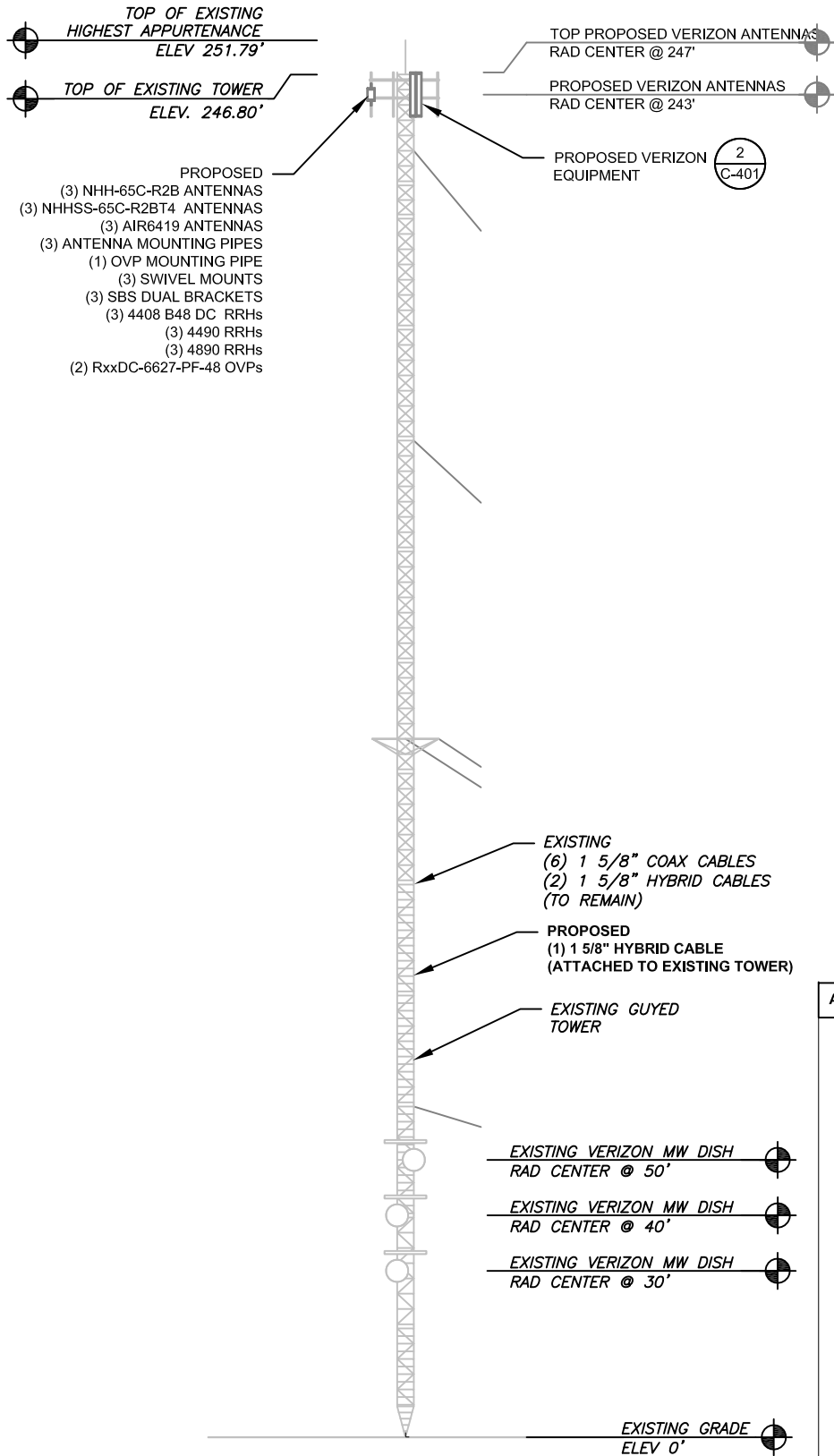

2 PROPOSED TOWER ELEVATION
SCALE: N.T.S.

PER STRUCTURAL ANALYSIS COMPLETED BY ATC, DATED 05/01/2024, THE EXISTING TOWER CAN ADEQUATELY SUPPORT THE PROPOSED LOADING.

PER MOUNT ANALYSIS COMPLETED BY COLLIERS ENGINEERING & DESIGN, DATED 03/04/2024, THE EXISTING MOUNT CAN ADEQUATELY SUPPORT THE PROPOSED LOADING.

ALL ELEVATIONS REFLECT ABOVE GROUND LEVEL (A.G.L.)

TOWER NOTE:

- IT IS THE CONTRACTOR'S RESPONSIBILITY TO CONFIRM WITH THE PROJECT MANAGER THAT THEY HAVE THE MOST RECENT VERSION OF THE STRUCTURAL ANALYSIS BEFORE COMMENCING WORK. EXISTING AND PROPOSED TOWER APPURTENANCES, MOUNTS, AND ANTENNAS ARE SHOWN BASED ON THE STRUCTURAL ANALYSIS.
- WHERE APPLICABLE, ALL NEW ANTENNAS, EQUIPMENT, MOUNTS, CABLING, ETC. SHALL BE PAINTED/SOCKED TO MATCH EXISTING EQUIPMENT IN ACCORDANCE WITH FAA, JURISDICTION, AND/OR OTHER LOCAL REQUIREMENTS.
- ROUTE PROPOSED CABLES ALONG SAME PATH AS EXISTING CABLES AND IN ACCORDANCE WITH STRUCTURAL ANALYSIS. WHERE POSSIBLE UTILIZE EXISTING CABLE SUPPORT STRUCTURES AS PROVIDED FOR CARRIER TO ADEQUATELY SECURE CABLES, USING EITHER APPROPRIATELY SIZED STAINLESS STEEL SNAP-INS OR MOUNTING HARDWARE AND BRACKETS AS SPECIFIED BY CABLE MANUFACTURER. OTHERWISE, ATTACH CABLES TO HORIZONTAL OR DIAGONAL TOWER MEMBERS USING PROPOSED STAINLESS STEEL ADAPTERS (DO NOT ATTACH TO TOWER LEG).
- TOWER ELEVATION DEPICTION MAY NOT REFLECT ALL EQUIPMENT INCLUDED IN STRUCTURAL ANALYSIS. REFER TO STRUCTURAL ANALYSIS FOR FULL TOWER LOADING.



1100 E. WOODFIELD ROAD, SUITE 500
SCHAUMBURG, ILLINOIS 60173
TEL: 847-908-8400
www.fullerton-us.com

REV.	DESCRIPTION	BY	DATE
A	PRELIM	AB	05/09/24
B	PRELIM	RV	05/15/24
C	PRELIM	JW	07/29/24
D	FINAL	EC	08/15/24

ATC SITE NUMBER:

82093

ATC SITE NAME:

FALCON CO

VERIZON SITE NAME:

FALCON

SITE ADDRESS:

13185 DAVIS ROAD
COLORADO SPRINGS, CO 80831-7570

SEAL:



ATC JOB NO:	14846163_G0
CUSTOMER ID:	FALCON
CUSTOMER #:	5000269693

TOWER ELEVATION

SHEET NUMBER:

C-201

REVISION:

0

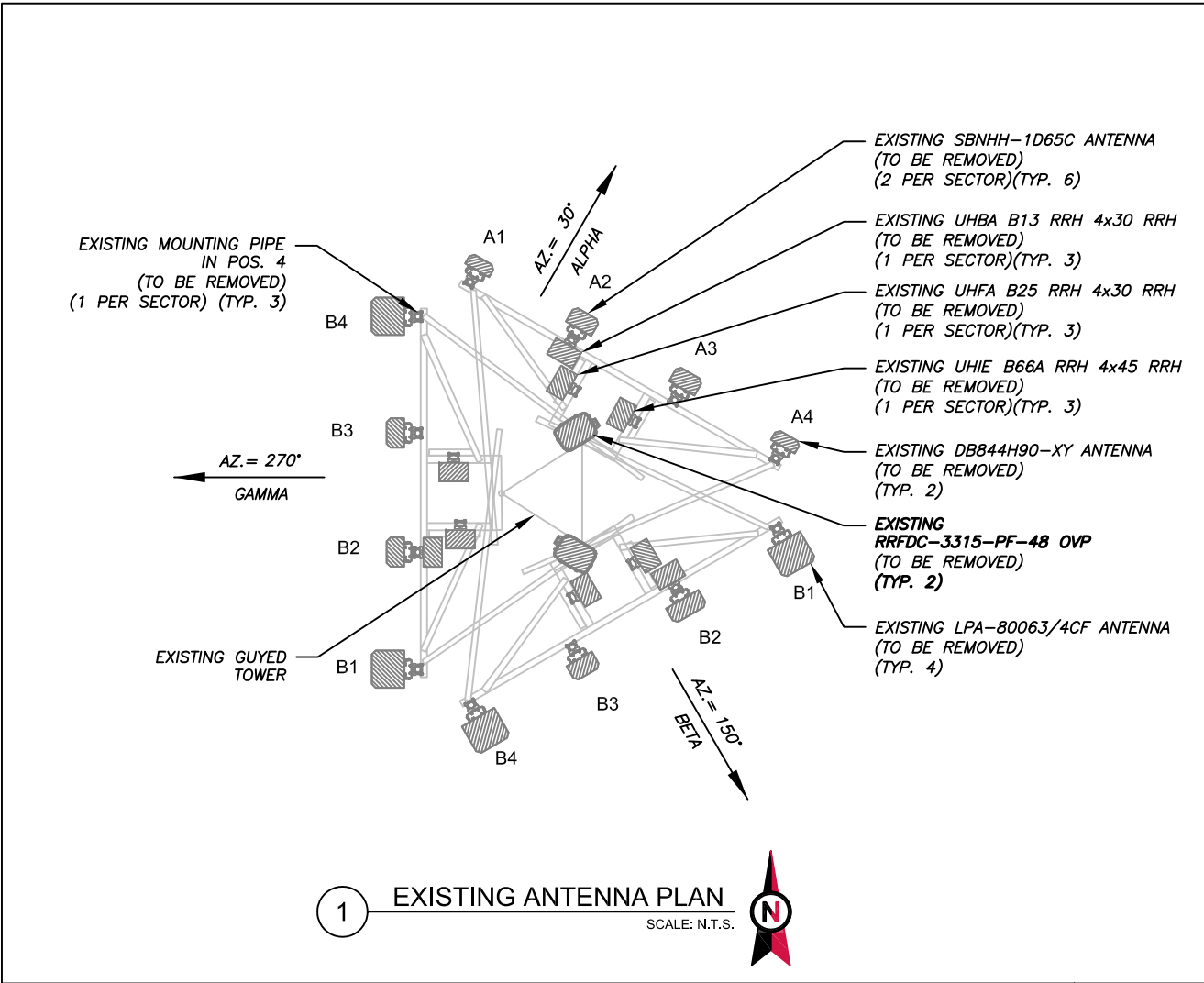

1 EXISTING ANTENNA PLAN
SCALE: N.T.S.

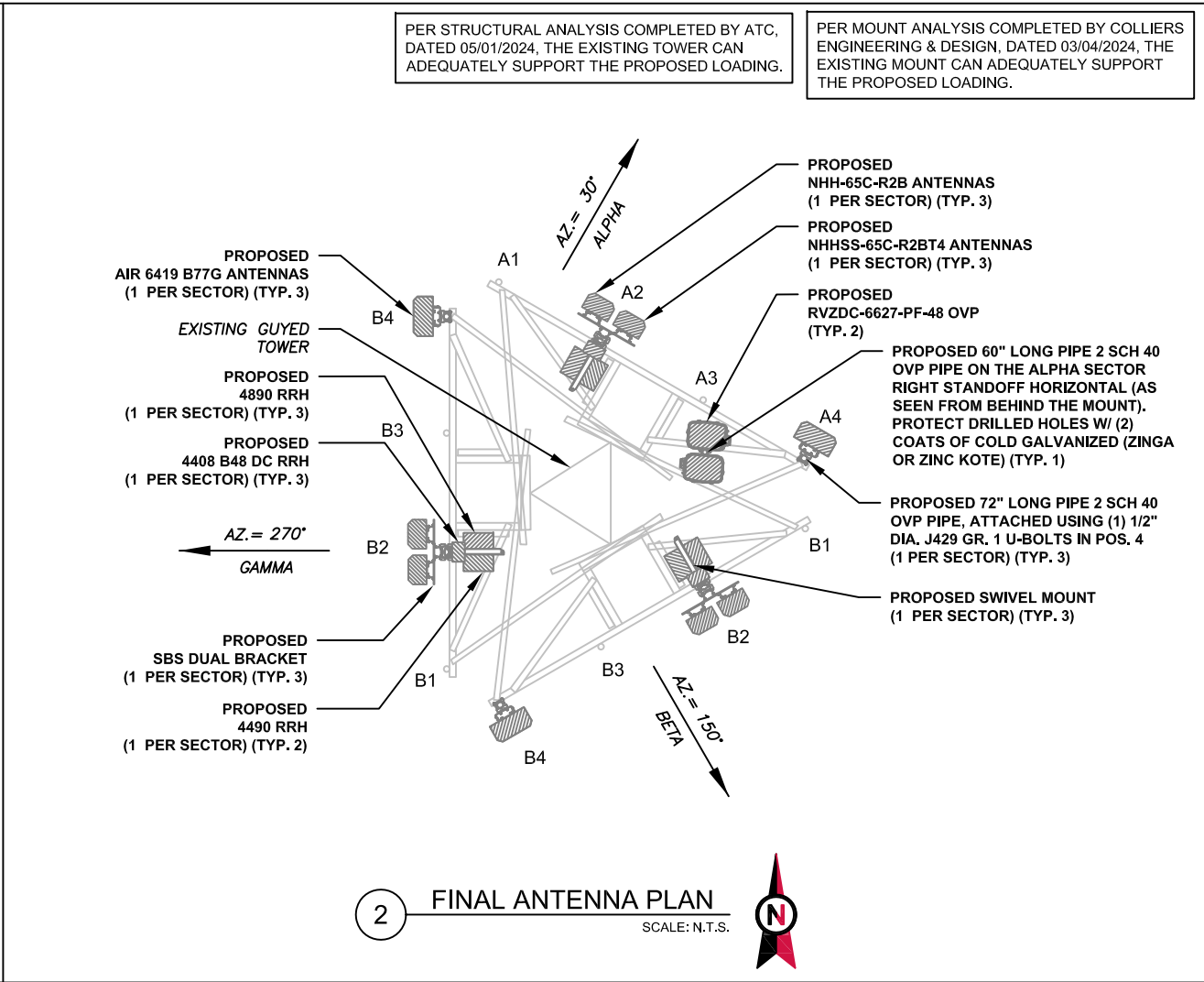

2 FINAL ANTENNA PLAN
SCALE: N.T.S.

EXISTING ANTENNA SCHEDULE								
LOCATION			ANTENNA SUMMARY			NON ANTENNA SUMMARY		
SECTOR	RAD	AZ	POS	ANTENNA	BAND	STATUS	ADDITIONAL TOWER MOUNTED EQUIPMENT	STATUS
ALPHA	242'	30°	A1	DB844H90-XY	LTE 850	RMV	UHBA B13 RRH 4X30	RMV
			A2	SBNHH-1D65C	LTE 700/LTE 1900/LTE AWS/LTE AWS3	RMV	UHFA B25 RRH 4X30 UHFA B25 RRH 4X30	RMV RMV
			A3	SBNHH-1D65C	LTE 700/LTE 1900/LTE AWS/LTE AWS3	RMV	-	-
			A4	DB844H90-XY	LTE 850	RMV	-	-
BETA	242'	150°	B1	LPA-80063/4CF	LTE 850	RMV	UHBA B13 RRH 4X30	RMV
			B2	SBNHH-1D65C	LTE 700/LTE 1900/LTE AWS/LTE AWS3	RMV	UHFA B25 RRH 4X30 UHFA B25 RRH 4X30	RMV RMV
			B3	SBNHH-1D65C	LTE 700/LTE 1900/LTE AWS/LTE AWS3	RMV	-	-
			B4	LPA-80063/4CF	LTE 850	RMV	-	-
GAMMA	242'	270°	C1	LPA-80063/4CF	LTE 850	RMV	UHBA B13 RRH 4X30	RMV
			C2	SBNHH-1D65C	LTE 700/LTE 1900/LTE AWS/LTE AWS3	RMV	UHFA B25 RRH 4X30 UHFA B25 RRH 4X30	RMV RMV
			C3	SBNHH-1D65C	LTE 700/LTE 1900/LTE AWS/LTE AWS3	RMV	-	-
			C4	LPA-80063/4CF	LTE 850	RMV	-	-

NOTES
1. GC TO VERIFY THE FINAL RFDS MATCHES THE FINAL CONSTRUCTION DRAWINGS. GC TO NOTIFY ATC PM OF ANY DISCREPANCY PRIOR TO INSTALLING THE EQUIPMENT.
2. GC TO CAP ALL UNUSED PORTS.
3. GC TO CONFIRM SPACING OF PROPOSED EQUIP DOES NOT CAUSE TOWER CONFLICTS NOR IMPEDE TOWER CLIMBING PEGS.
STATUS ABBREVIATIONS
RMV: TO BE REMOVED REL: TO BE RELOCATED ADD: TO BE ADDED
CABLE LENGTHS FOR JUMPERS
JUNCTION BOX TO RRU: 15' RRU TO ANTENNA: 10'

FINAL ANTENNA SCHEDULE								
LOCATION			ANTENNA SUMMARY			NON ANTENNA SUMMARY		
SECTOR	RAD	AZ	POS	ANTENNA	BAND	STATUS	ADDITIONAL TOWER MOUNTED EQUIPMENT	STATUS
ALPHA	243'	30°	A1	-	-	-	-	-
			A2	NHH-65C-R2B NHHSS-65C-R2BT4	LTE 700/ 850/ LTE AWS/ LTE AWS3/ LTE 1900/ LTE/ LTE CBRS	ADD ADD	4490 4890 4408 B48 DC	ADD ADD ADD
			A3	-	-	-	-	-
			A4	AIR 6419 B77G	5G L-SUB6	ADD	-	-
BETA	243'	150°	B1	-	-	-	-	-
			B2	NHH-65C-R2B NHHSS-65C-R2BT4	LTE 700/ 850/ LTE AWS/ LTE AWS3/ LTE 1900/ LTE/ LTE CBRS	ADD ADD	4490 4890 4408 B48 DC	ADD ADD ADD
			B3	-	-	-	-	-
			B4	AIR 6419 B77G	5G L-SUB6	ADD	-	-
GAMMA	243'	270°	C1	-	-	-	-	-
			C2	NHH-65C-R2B NHHSS-65C-R2BT4	LTE 700/ 850/ LTE AWS/ LTE AWS3/ LTE 1900/ LTE/ LTE CBRS	ADD ADD	4490 4890 4408 B48 DC	ADD ADD ADD
			C3	-	-	-	-	-
			C4	AIR 6419 B77G	5G L-SUB6	ADD	-	-

EXISTING FIBER DISTRIBUTION / OVP BOX		EXISTING CABLING SUMMARY		
MODEL NUMBER	STATUS	COAX	HYBRID	STATUS
-	-	(6) 1 5/8"	(2) 1 5/8"	RMN
(2) RRFDC-3315-PF-48 OVPS	RMV	(10) 1 5/8"	-	RMV

3 EQUIPMENT SCHEDULES

FINAL FIBER DISTRIBUTION / OVP BOX		FINAL CABLING SUMMARY		
MODEL NUMBER	STATUS	COAX	FIBER	STATUS
-	-	(6) 1 5/8"	(2) 1 5/8"	RMN
(2) RVZDC-6627-PF-48 OVPS	ADD	-	(1) 1 5/8"	ADD



1100 E. WOODFIELD ROAD, SUITE 500
SCHAUMBURG, ILLINOIS 60173
TEL: 847-908-8400
www.fullerton-us.com

REV.	DESCRIPTION	BY	DATE
A	PRELIM	AB	05/09/24
B	PRELIM	RV	05/15/24
C	PRELIM	JW	07/29/24
D	FINAL	EC	08/15/24

ATC SITE NUMBER:

82093

ATC SITE NAME:

FALCON CO

VERIZON SITE NAME:

FALCON

SITE ADDRESS:

13185 DAVIS ROAD
COLORADO SPRINGS, CO 80831-7570

SEAL:



ATC JOB NO: 14846163_G0

CUSTOMER ID: FALCON

CUSTOMER #: 5000269693

ANTENNA INFORMATION & SCHEDULE

SHEET NUMBER:

C-401

REVISION:

0

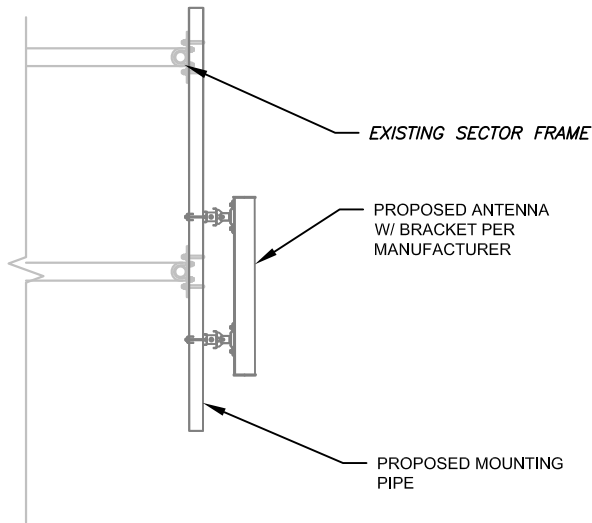

1 PROPOSED 5G ANTENNA MOUNTING DETAIL - TYPICAL
SCALE: N.T.S.

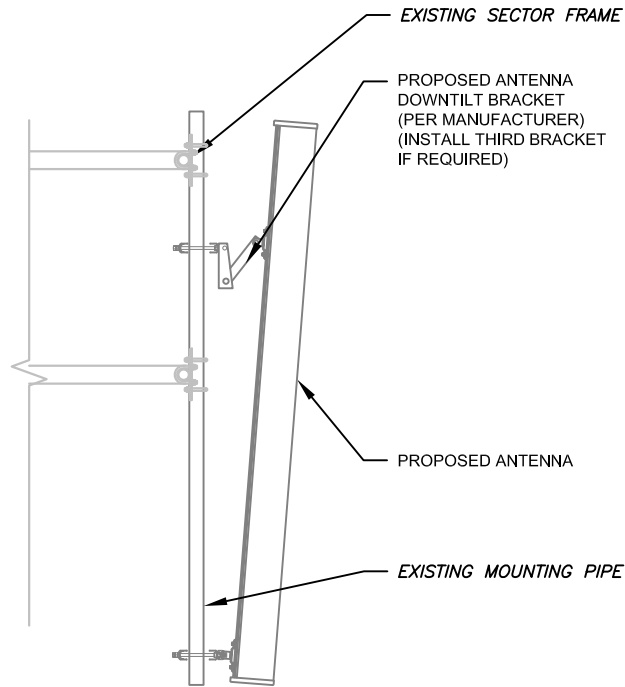

2 PROPOSED ANTENNA MOUNTING DETAIL - TYPICAL
SCALE: N.T.S.

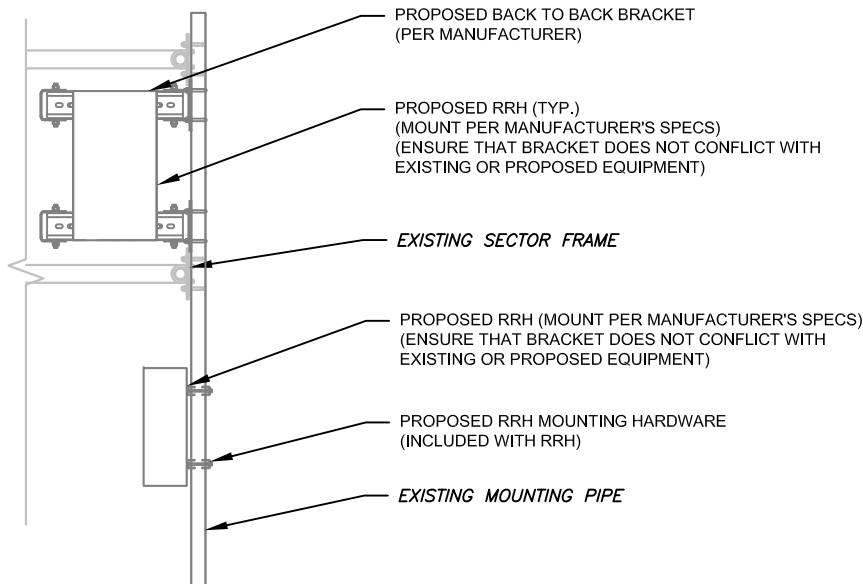

3 PROPOSED RRH MOUNTING DETAIL - TYPICAL
SCALE: N.T.S.

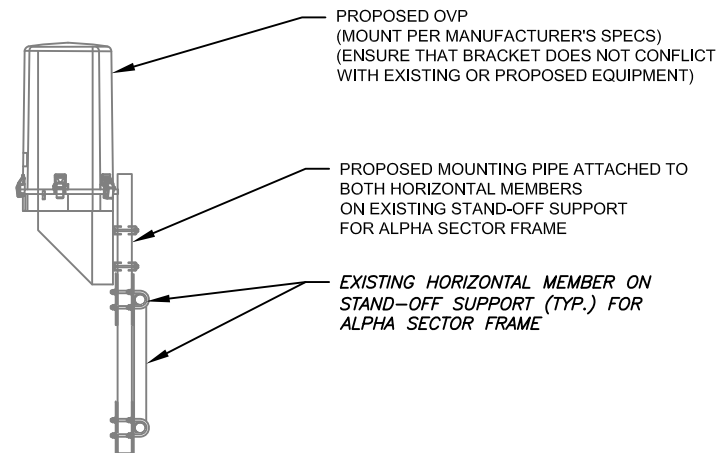

4 PROPOSED OVP MOUNTING DETAIL - TYPICAL
SCALE: N.T.S.



1100 E. WOODFIELD ROAD, SUITE 500
SCHAUMBURG, ILLINOIS 60173
TEL: 847-908-8400
www.fullerton-us.com

REV.	DESCRIPTION	BY	DATE
A	PRELIM	AB	05/09/24
B	PRELIM	RV	05/15/24
C	PRELIM	JW	07/29/24
D	FINAL	EC	08/15/24

ATC SITE NUMBER:

82093

ATC SITE NAME:

FALCON CO

VERIZON SITE NAME:

FALCON

SITE ADDRESS:

13185 DAVIS ROAD
COLORADO SPRINGS, CO 80831-7570

SEAL:



ATC JOB NO:	14846163_G0
CUSTOMER ID:	FALCON
CUSTOMER #:	5000269693

CONSTRUCTION DETAILS

SHEET NUMBER:

C-501

REVISION:

0

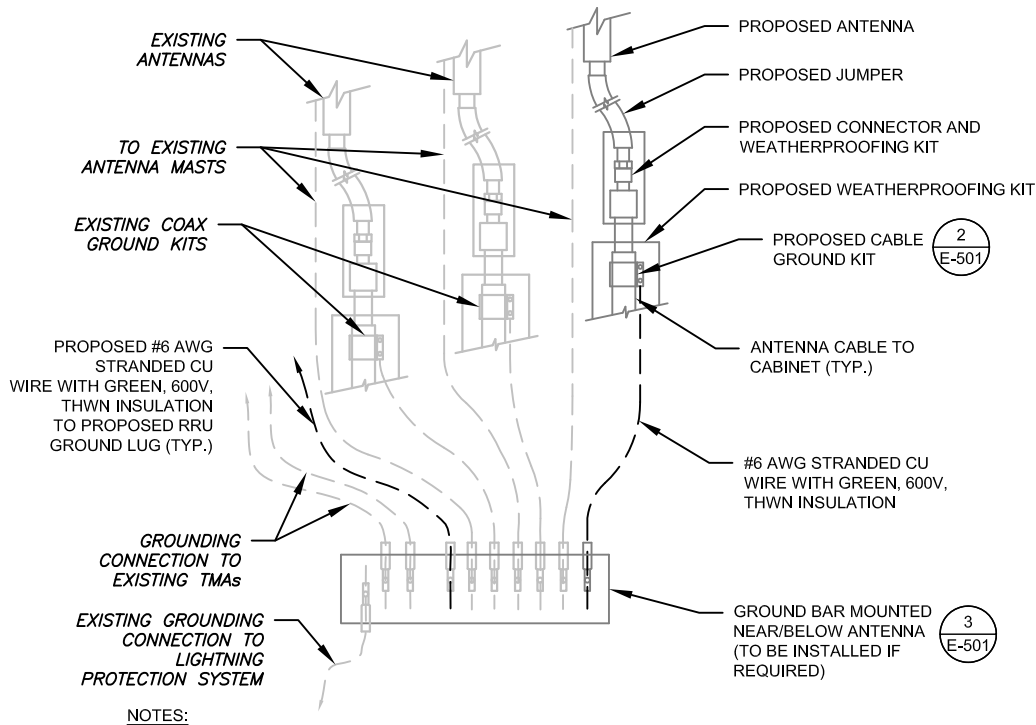

- NOTES:
- THIS DETAIL IS INTENDED TO SHOW THE GENERAL GROUNDING REQUIREMENTS. SLIGHT ADJUSTMENTS MAY BE REQUIRED BASED ON EXISTING SITE CONDITIONS. THE CONTRACTOR SHALL MAKE FIELD ADJUSTMENTS AS NEEDED AND INFORM THE CONSTRUCTION MANAGER OF ANY CONFLICTS.
 - SITE GROUNDING SHALL COMPLY WITH VERIZON GROUNDING STANDARDS, LATEST EDITION, AND COMPLY WITH VERIZON GROUNDING CHECKLIST, LATEST VERSION, WHEN NATIONAL AND LOCAL GROUNDING CODES ARE MORE STRINGENT THEY SHALL GOVERN.

1 TYPICAL ANTENNA GROUNDING DIAGRAM
SCALE: N.T.S.

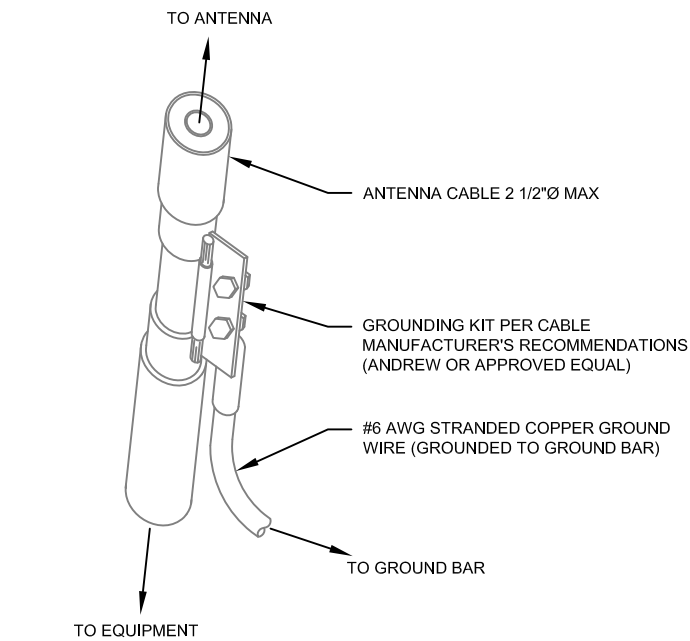

- GROUND KIT NOTES:
- DO NOT INSTALL CABLE GROUND KIT AT A BEND AND ALWAYS DIRECT GROUND WIRE DOWN TO GROUND BAR.
 - CONTRACTOR SHALL PROVIDE WEATHERPROOFING KIT (ANDREW PART NUMBER 221213) AND INSTALL/TAPE PER MANUFACTURER'S SPECIFICATIONS.

2 CABLE GROUND KIT CONNECTION DETAIL
SCALE: N.T.S.

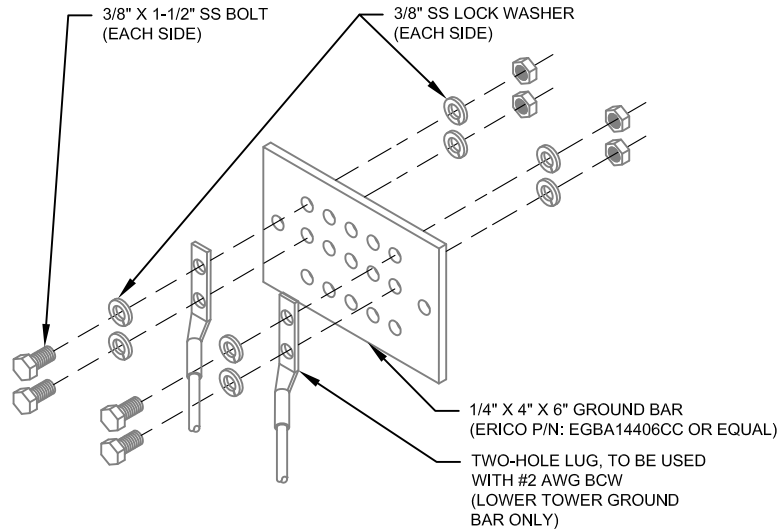

- GROUND BAR NOTES:
- GROUND BAR KITS COME WITH ALL HARDWARE, NUTS, BOLTS, WASHERS, ETC. EXCEPT THE STRUCTURAL MOUNTING MEMBER(S).
 - GROUND BAR TO BE BONDED DIRECTLY TO TOWER.

3 TOWER GROUND BAR DETAIL
SCALE: N.T.S.



1100 E. WOODFIELD ROAD, SUITE 500
SCHAUMBURG, ILLINOIS 60173
TEL: 847-908-8400
www.fullerton-us.com

REV.	DESCRIPTION	BY	DATE
A	PRELIM	AB	05/09/24
B	PRELIM	RV	05/15/24
C	PRELIM	JW	07/29/24
D	FINAL	EC	08/15/24

ATC SITE NUMBER:
82093

ATC SITE NAME:

FALCON CO

VERIZON SITE NAME:

FALCON

SITE ADDRESS:
13185 DAVIS ROAD
COLORADO SPRINGS, CO 80831-7570

SEAL:



ATC JOB NO:	14846163_G0
CUSTOMER ID:	FALCON
CUSTOMER #:	5000269693

GROUNDING DETAILS

SHEET NUMBER:

E-501

REVISION:

0



Colliers Engineering & Design
365 Inverness Pkwy, Suite 100
Englewood, Colorado 80112
303.731.6216
stephanie.mulhern@collierseng.com

Antenna Mount Analysis Report with Hardware Upgrades and PMI Requirements

Mount Analysis

SMART Tool Project #: 10217124
Colliers Engineering & Design Project #: 23995879

March 4, 2024

Site Information

Site ID: 5000269693-VZW / FALCON
Site Name: FALCON
Carrier Name: Verizon Wireless
Address: 13185 David Rd.
Colorado Springs, Colorado 80908
El Paso County
Latitude: 38.867133°
Longitude: -104.584386°

Structure Information

Tower Type: 248-Ft Guyed
Mount Type: 12.50-Ft Sector Frame

FUZE ID # 16576260

Analysis Results

Sector Frame: 74.3% **Pass w/ Hardware Upgrades***

*** Antennas and equipment to be installed in compliance with PMI Requirements of this mount analysis.**

***Contractor PMI Requirements:

Included at the end of this MA report

Available & Submitted via portal at <https://pmi.vzwsmart.com>

For additional questions and support, please reach out to:
pmisupport@colliersengineering.com

Report Prepared By: Nathan LaPorte



Mount Connection Envelope Reactions:

Connection Description	Elev. AGL (Ft)	Node Label	Envelope Wind Reactions				Envelope Wind + Ice Reactions			
			Axial (Lbs)	Lateral (Lbs)	Moment (K-Ft)	Torsion (K-Ft)	Axial (Lbs)	Lateral (Lbs)	Moment (K-Ft)	Torsion (K-Ft)
Sector A Bottom Standoff	243.3	N1	710	2850	1.378	0.000	909	1297	0.345	0.000
Sector A Top Standoff	246.8	N4	370	2628	0.733	0.000	477	1007	0.187	0.000

Notes:

- Axial loads act along the axis of the tower leg
- Lateral reactions act perpendicular to the tower leg
- Moment loads introduce bending moment to the tower leg
- Torsion loads introduce twisting moment to the tower leg
- Batch solutions by individual load cases are included at the end of this document

Mount Steel (EPA)a per ANSI/TIA-222-H Section 2.6.11.2:

Ice Thickness (In)	Mount Pipes Excluded		Mount Pipes Included	
	Front (EPA)a (Sq. Ft.)	Side (EPA)a (Sq. Ft.)	Front (EPA)a (Sq. Ft.)	Side (EPA)a (Sq. Ft.)
0	47.4	27.9	55.0	35.5
0.5	59.6	36.5	70.4	47.3
1	71.2	44.3	85.2	58.3

Notes:

- (EPA)a values listed above may be used in the absence of more precise information
- (EPA)a values in the table above include 1 sector(s).
- Ka factors included in (EPA)a calculations

Requirements:

The existing mounts will be **SUFFICIENT** for the final loading configuration shown in attachment 2 **upon the completion of the requirements listed below.**

Contractor shall install a new 60" long PIPE 2 SCH 40 OVP pipe on the alpha sector right standoff horizontal (as seen from behind the mount). Protect drilled holes with two (2) coats of cold galvanization (Zinga or Zinc Kote).

Contractor shall replace existing position 4 mount pipe with new 72" long PIPE 2 SCH40 pipe (in all sectors). Match existing position 4 pipe location on mount. Attach using (1) ½" Dia. J429 Gr. 1 U-Bolts. Do not reuse galvanized bolts. Refer to placement diagrams.

ANSI/ASSP rigging plan review services compliant with the requirements of ANSI/TIA 322 are available for a Construction Class IV site or other, if required. Separate review fees will apply.