

# STERLING RANCH ROAD & BRIARGATE PARKWAY STORM PLANS

COUNTY OF EL PASO, STATE OF COLORADO  
STORM SEWER PLANS  
MAY 2022

## AGENCIES

OWNER/DEVELOPER:	SR LAND, LLC 20 BOULDER CRESCENT, SUITE 201 COLORADO SPRINGS, CO 80903 JAMES F. MORLEY (719) 471-1742
CIVIL ENGINEER:	JR ENGINEERING, LLC 5475 TECH CENTER DRIVE COLORADO SPRINGS, CO 80919 MIKE BRAMLETT P.E. (303) 267-6240
COUNTY ENGINEERING:	EL PASO COUNTY PLANNING AND COMMUNITY DEVELOPMENT 2880 INTERNATIONAL CIRCLE, SUITE 110 COLORADO SPRINGS, CO 80910 JEFF RICE, P.E. (719) 520-6300
TRAFFIC ENGINEERING:	EL PASO COUNTY DEPARTMENT OF PUBLIC WORKS 3275 AKERS DRIVE COLORADO SPRINGS, CO 80922 JENNIFER IRVINE, P.E. (719) 520-6460
WATER RESOURCES:	STERLING RANCH METRO DISTRICT ENGINEERS JDS-HYDRO CONSULTANTS 545 E. PIKES PEAK AVE., SUITE 300 COLORADO SPRINGS, CO 80903 JOHN MCGINN (719) 668-8769
FIRE DISTRICT:	BLACK FOREST FIRE PROTECTION DISTRICT 11445 TEACHOUT ROAD COLORADO SPRINGS, CO 80908 CHIEF BRYAN JACK (719) 495-4300
GAS DEPARTMENT:	COLORADO SPRINGS UTILITIES 7710 DURANT DR. COLORADO SPRINGS, CO 80947 TIM WENDT (719) 668-3556
ELECTRIC DEPARTMENT:	MOUNTAIN VIEW ELECTRIC 11140 E. WOODMEN ROAD FALCON, CO 80831 (719) 495-2283
COMMUNICATIONS:	QWEST COMMUNICATIONS (U.N.C.C. LOCATORS) (800) 922-1987 AT&T (LOCATORS) (719) 635-3674
GAS MAINS:	
STORMWATER:	STORMWATER ENTERPRISE 30 S. NEVADA AVENUE, SUITE 401 COLORADO SPRINGS, CO 80903 (719)-385-5918



VICINITY MAP  
SCALE : 1"=1,000'

## BASIS OF BEARINGS

BASIS OF BEARINGS:  
BEARINGS ARE BASED ON THE SOUTH LINE OF THE SOUTHWEST QUARTER OF SECTION 34, TOWNSHIP 12 SOUTH, RANGE 65 WEST OF THE 6TH P.M. AS MONUMENTED AT THE SOUTHWEST CORNER OF SAID SOUTHWEST QUARTER BY A 2-1/2" ALUMINUM CAP STAMPED "LS 11624" AND AT THE SOUTHEAST CORNER OF SAID SOUTHWEST QUARTER BY A 2-1/2" ALUMINUM CAP STAMPED "LS 11624". SAID LINE BEARS N89°14'14"E, A DISTANCE OF 2,722.56 FEET.

## BENCHMARKS

1. THE TOP OF AN ALUMINUM SURVEYORS CAP, STAMPED "9853", AT THE SOUTHEAST BOUNDARY CORNER OF BARBARICK SUBDIVISION  
NORTHING = 411416.273  
EASTING = 235167.071  
ELEVATION = 7023.42
2. THE TOP OF A RED PLASTIC SURVEYORS CAP, ILLEGIBLE, AT THE NORTHWEST BOUNDARY CORNER OF PAWNEE RANCHEROS SUBDIVISION  
NORTHING = 410095.404  
EASTING = 235052.131  
ELEVATION = 7000.40
3. THE TOP OF A RED PLASTIC SURVEYORS CAP, STAMPED "38141", AT THE SOUTHWEST BOUNDARY CORNER OF BARBARICK SUBDISION  
NORTHING = 411399.962  
EASTING = 233849.817  
ELEVATION = 7030.82

## SHEET INDEX

1	COVER SHEET
2	NOTES & LEGEND
3-17	STORM SEWER PLAN & PROFILE
18-19	POND GRADING PLAN
20-25	DETAILS SHEETS
25	TOTAL SHEETS

## OWNER/DEVELOPER STATEMENT

I, THE OWNER/DEVELOPER HAVE READ AND WILL COMPLY WITH ALL OF THE REQUIREMENTS SPECIFIED IN THESE DETAILED PLANS AND SPECIFICATIONS.

JAMES F. MORLEY \_\_\_\_\_ DATE \_\_\_\_\_

SR LAND, LLC  
20 BOULDER CRESCENT, SUITE 201  
COLORADO SPRINGS, CO 80903

## EL PASO COUNTY STATEMENT

COUNTY PLAN REVIEW IS PROVIDED ONLY FOR GENERAL CONFORMANCE WITH COUNTY DESIGN CRITERIA. THE COUNTY IS NOT RESPONSIBLE FOR THE ACCURACY AND ADEQUACY OF THE DESIGN, DIMENSIONS, AND/OR ELEVATIONS WHICH SHALL BE CONFIRMED AT THE JOB SITE. THE COUNTY THROUGH THE APPROVAL OF THIS DOCUMENT ASSUMES NO RESPONSIBILITY FOR COMPLETENESS AND/OR ACCURACY OF THIS DOCUMENT.

FILED IN ACCORDANCE WITH THE REQUIREMENTS OF THE EL PASO COUNTY LAND DEVELOPMENT CODE, DRAINAGE CRITERIA MANUAL, VOLUMES 1 AND 2, AND ENGINEERING CRITERIA MANUAL AS AMENDED.

IN ACCORDANCE WITH ECM SECTION 1.12, THESE CONSTRUCTION DOCUMENTS WILL BE VALID FOR CONSTRUCTION FOR A PERIOD OF 2 YEARS FROM THE DATE SIGNED BY THE EL PASO COUNTY ENGINEER. IF CONSTRUCTION HAS NOT STARTED WITHIN THOSE 2 YEARS, THE PLANS WILL NEED TO BE RESUBMITTED FOR APPROVAL, INCLUDING PAYMENT OF REVIEW FEES AT THE PLANNING AND COMMUNITY DEVELOPMENT DIRECTORS DISCRETION.

JENNIFER IRVINE, P.E. \_\_\_\_\_ DATE \_\_\_\_\_

COUNTY ENGINEER/ECM ADMINISTRATOR

## ENGINEER'S STATEMENT

THESE DETAILED PLANS AND SPECIFICATIONS WERE PREPARED UNDER MY DIRECT SUPERVISION. SAID PLANS AND SPECIFICATIONS HAVE BEEN PREPARED ACCORDING TO THE CRITERIA ESTABLISHED BY THE COUNTY FOR DETAILED ROADWAY, DRAINAGE, GRADING AND EROSION CONTROL PLANS AND SPECIFICATIONS, AND SAID PLANS AND SPECIFICATIONS ARE IN CONFORMITY WITH APPLICABLE MASTER DRAINAGE PLANS AND MASTER TRANSPORTATION PLANS. SAID PLAN AND SPECIFICATIONS MEET THE PURPOSES FOR WHICH THE PARTICULAR ROADWAY AND DRAINAGE FACILITIES ARE DESIGNED AND ARE CORRECT TO THE BEST OF MY KNOWLEDGE AND BELIEF. I ACCEPT RESPONSIBILITY FOR ANY LIABILITY CAUSED BY ANY NEGLIGENT ACTS, ERRORS OR OMISSIONS ON MY PART IN PREPARATION OF THESE DETAILED PLANS AND SPECIFICATIONS.

MIKE A. BRAMLETT, P.E.  
COLORADO P.E. 32314  
FOR AND ON BEHALF OF JR ENGINEERING, LLC

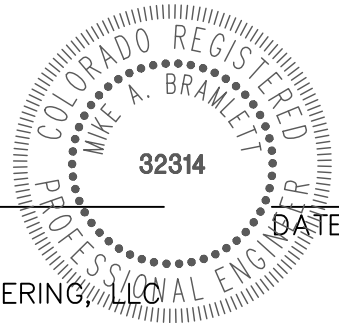

## DISTRICT APPROVALS

THESE DOCUMENTS HAVE BEEN REVIEWED AND APPROVED FOR STORM DRAIN AND ASSOCIATED UTILITY SERVICE CONSTRUCTION.

FOR AND ON BEHALF OF THE STERLING RANCH METRO DISTRICT \_\_\_\_\_ DATE \_\_\_\_\_

UNTIL SUCH TIME AS THESE DRAWINGS ARE APPROVED BY THE APPROPRIATE REVIEWING AGENCIES, JR ENGINEERING APPROVES THEIR USES DESIGNATED BY WRITTEN AUTHORIZATION.

PREPARED FOR  
**SR LAND, LLC**  
20 BOULDER CRESCENT  
SUITE 201  
COLORADO SPRINGS, CO 80903  
JAMES F. MORLEY  
(719) 471-1742

**J.R. ENGINEERING**  
A Western Company



Central 303-740-9888 • Colorado Springs 719-583-2583  
Fort Collins 970-491-9888 • [www.jrengineering.com](http://www.jrengineering.com)

No.	REVISION	BY	DATE
1			
2			
3			
4			
5			
6			
7			
8			
9			
10			
11			
12			
13			
14			
15			
16			
17			
18			
19			
20			
21			
22			
23			
24			
25			

STERLING RANCH ROAD & BRIARGATE PARKWAY STORM PLANS	COVER SHEET
SHEET 1 OF 25	JOB NO. 25188.03



Know what's below.  
Call before you dig.

1. ALL DRAINAGE AND ROADWAY CONSTRUCTION SHALL MEET THE STANDARDS AND SPECIFICATIONS OF THE CITY OF COLORADO SPRINGS/EL PASO COUNTY DRAINAGE CRITERIA MANUAL VOLUMES 1 AND 2, AND THE EL PASO COUNTY ENGINEERING CRITERIA MANUAL.
2. CONTRACTOR SHALL BE RESPONSIBLE FOR THE NOTIFICATION AND FIELD LOCATION OF ALL EXISTING UTILITIES, WHETHER SHOWN ON THE PLANS OR NOT, BEFORE BEGINNING CONSTRUCTION. LOCATION OF EXISTING UTILITIES SHALL BE VERIFIED BY THE CONTRACTOR PRIOR TO CONSTRUCTION. CALL 811 TO CONTACT THE UTILITY NOTIFICATION CENTER OF COLORADO (UNCC).
3. CONTRACTOR SHALL KEEP A COPY OF THESE APPROVED PLANS, THE GRADING AND EROSION CONTROL PLAN, THE STORMWATER MANAGEMENT PLAN (SWMP), THE SOILS AND GEOTECHNICAL REPORT AND THE APPROPRIATE DESIGN AND CONSTRUCTION STANDARDS AND SPECIFICATIONS AT THE JOB SITE AT ALL TIME INCLUDING THE FOLLOWING:
  - 3.1 EL PASO COUNTY ENGINEERING CRITERIA MANUAL (ECM)
  - 3.2 CITY OF COLORADO SPRINGS/EL PASO COUNTY ENGINEERING CRITERIA MANUAL VOLUMES 1 AND 2.
  - 3.3 COLORADO DEPARTMENT OF TRANSPORTATION (CDOT) STANDARDS SPECIFICATION FOR ROAD AND BRIDGE CONSTRUCTION.
  - 3.4 CDOT M&S STANDARDS.
4. IT IS THE DESIGN ENGINEERS RESPONSIBILITY TO ACCURACY SHOW EXISTING CONDITION BOTH ONSITE AND OFFSITE ON THE CONSTRUCTION PLANS. ANY MODIFICATION NECESSARY DUE TO CONFLICT OMISSIONS OR CHANGED CONDITIONS WILL BE ENTIRELY THE DEVELOPERS RESPONSIBILITY TO RECTIFY.
5. IT IS THE CONTRACTORS RESPONSIBILITY TO UNDERSTAND THE REQUIREMENTS OF ALL JURISDICTIONAL AGENCIES AND TO OBTAIN ALL REQUIRED PERMITS, INCLUDING BUT NOT LIMITED TO EL PASO COUNTY EROSION AND STORM WATER QUALITY CONTROL PERMIT (ESQCP), REGIONAL BUILDING FLOODPLAIN DEVELOPMENT PERMIT, US ARMY CORPS OF ENGINEER ISSUED 401 AND/OR 404 PERMITS AND COUNTY AND STATE FUGITIVE DUST PERMITS.
6. ANY TEMPORARY SIGNAGE AND STRIPING SHALL COMPLY WITH EL PASO COUNTY PCD AND MUTCD CRITERIA.
7. CONTRACTOR SHALL OBTAIN ANY PERMITS REQUIRED BY EL PASO COUNTY DOT INCLUDING WORK WITHIN THE RIGHT-OF-WAY AND SPECIAL TRANSPORT PERMITS.
8. THE LIMITS OF CONSTRUCTION SHALL REMAIN WITHIN THE PROPERTY LINE UNLESS OTHERWISE NOTED. THE OWNER/DEVELOPER SHALL OBTAIN WRITTEN PERMISSION AND EASEMENTS, WHERE REQUIRED, FROM ADJOINING PROPERTY OWNER(S) PRIOR TO ANY OFFSITE DISTURBANCE GRADING, OR CONSTRUCTION.

1. ALL STATIONING IS ALONG STORM SEWER CENTERLINE UNLESS OTHERWISE INDICATED. ALL ELEVATIONS ARE INVERT UNLESS OTHERWISE INDICATED.
2. ALL STORM SEWER BENDS AND WYES SHOWN ON THE PLAN SHALL BE PREFABRICATED.
3. HORIZONTAL AND VERTICAL BENDS ARE INDICATED ON THE PLANS.
4. JOINTS SHALL BE IN ACCORDANCE WITH ASTM C443 "STANDARD SPECIFICATIONS FOR JOINTS FOR CIRCULAR CONCRETE SEWER AND CULVERT PIPE USING RUBBER GASKET." IN NO CASE SHALL THE MAXIMUM JOINT OPENING FOR STRAIGHT ALIGNMENT EXCEED 1 INCH OR ONE AND ONE-HALF INCH ON CURVED ALIGNMENT.
5. INLET DIMENSIONS SHOWN ON PLANS REFER TO DISTANCES FROM INSIDE FACES OF BOX BETWEEN THE WIDTHS AND LENGTHS.
6. MANHOLE WIDTHS AND LENGTHS SHOWN ON PLAN REFER TO THE EXTERIOR WALL DIMENSIONS.
7. ALL STORM SEWER SHALL BE A MINIMUM OF CLASS III REINFORCED CONCRETE PIPE. SPECIFIC SEGMENTS OF STORM SEWER SHALL BE REQUIRED TO BE CONSTRUCTED OF A MINIMUM OF 5000 PSI CONCRETE DUE TO EXCESSIVE VELOCITIES. REFER TO ADDITIONAL NOTES WITHIN CONSTRUCTION PLANS.
8. SINCE ALL PIPE ENTRIES INTO THE BASE ARE VARIABLE, THE DIMENSIONS SHOWN ARE TYPICAL. ACTUAL DIMENSIONS AND QUANTITIES FOR CONCRETE AND REINFORCEMENT SHALL BE AS REQUIRED IN THE WORK.
9. THE MH RING (FRAME) SHALL BE SET IN A BED OF GROUT. THE FRAME SHALL BE SURROUNDED WITH A GROUT IN UNPAVED AREA; OR A CONCRETE COLLAR IN PAVED AREA.
10. PRECAST MANHOLES AND REINFORCEMENT SHALL CONFORM TO ASTM C 478 (AASHTO M 199).
11. CAST IN PLACE MANHOLES SHALL BE CLASS B CONCRETE.
12. STEPS SHALL BE REQUIRED WHEN THE MANHOLE DEPTH EXCEEDS 3'-6" AND SHALL BE IN ACCORDANCE WITH AASHTO M 199.
13. ALL REINFORCING STEEL SHALL HAVE A MINIMUM YIELD STRENGTH OF 60,000 PSI. VERTICAL STEEL SHALL BE PLACED AT  $\frac{1}{4}$ " OF WALL. ALL BARS SHALL HAVE A 2" MINIMUM CLEARANCE.
14. FLOW CHANNELS AND INVERTS SHALL BE FORMED BY SHAPING WITH CLASS B CONCRETE OR APPROVED GROUT.
15. STUB-OUTS SHALL EXTEND 4 FT MINIMUM BEYOND OUTSIDE WALL SURFACE OF MANHOLE AND BE SATISFACTORILY PLUGGED.
16. CHECK WITH THE LOCAL GOVERNMENT AUTHORITY FOR ANY ADDITIONAL STORM SEWER SPECIFICATIONS, DETAILS, OR REGULATIONS.
17. THE SLOPE OF THE MANHOLE COVER SHALL MATCH THE ROADWAY PROFILE AND CROSS SLOPE.
18. THE CONTRACTOR SHALL PROVIDE SHOP DRAWINGS OF ALL PREFABRICATED STRUCTURES TO THE ENGINEER FOR REVIEW PRIOR TO INSTALLATION.

1. THE SOIL MATERIAL SHALL BE NATIVE OR TOPSOIL AND MIXED WITH SIXTY FIVE PERCENT (65%) RIPRAP AND THIRTY FIVE PERCENT (35%) SOIL BY VOLUME.
2. SOIL RIPRAP SHALL CONSIST OF A UNIFORM MIXTURE OF SOIL AND RIPRAP WITHOUT VOIDS.
3. CONTRACTOR SHALL COOPERATE WITH ENGINEER IN OBTAINING AND PROVIDED SAMPLES OF ALL SPECIFIED MATERIALS.
4. CONTRACTOR SHALL SUBMIT CERTIFIED LABORATORY TEST CERTIFICATES FOR ALL ITEMS REQUIRED FOR SOIL RIPRAP.
5. RIPRAP USED SHALL BE THE TYPE DESIGNATED ON THE DRAWINGS AND SHALL CONFORM TO TABLE SHOWN TO THE RIGHT.
6. THE RIPRAP DESIGNATION AND TOTAL THICKNESS OF RIPRAP SHALL BE AS SHOWN ON THE DRAWINGS. THE MAXIMUM STONE SIZE SHALL NOT LARGER THAN THE THICKNESS OF THE RIPRAP.
7. NEITHER WIDTH NOR THICKNESS OF A SINGLE STONE OF RIPRAP SHALL BE LESS THAN ONE-THIRD ( $\frac{1}{3}$ ) OF ITS LENGTH.
8. THE SPECIFIC GRAVITY OF THE RIPRAP SHALL BE TWO AND ONE-HALF (2.5) OR GREATER.
9. MINIMUM DENSITY FOR ACCEPTABLE RIPRAP SHALL BE ONE HUNDRED AND SIXTY FIVE (165) POUNDS PER CUBIC FOOT.
10. RIPRAP SPECIFIC GRAVITY SHALL BE ACCORDING TO THE BULK-SATURATED, SURFACE-DRY BASIS, IN ACCORDANCE WITH AASHTO T85.
11. BROKEN CONCRETE OR ASPHALT PAVEMENT SHALL NOT BE ACCEPTABLE FOR USE IN THE WORK.
12. ROUNDED RIPRAP (RIVER ROCK) IS NOT ACCEPTABLE, UNLESS SPECIFICALLY DESIGNATED ON THE DRAWINGS.

1. ALL CONSTRUCTION INVOLVING THE PLACEMENT OF STRUCTURAL CONCRETE SHALL BE COMPLETED IN ACCORDANCE WITH STANDARD SPECIFICATIONS, AND AS SUPPLEMENTED BY THE COLORADO DEPARTMENT OF TRANSPORTATION STANDARD SPECIFICATIONS FOR ROADWAY AND BRIDGE CONSTRUCTION.

2. STEEL REINFORCING SHALL BE GRADE 60 FOR ALL REINFORCING STEEL GREATER THAN #4. SPlicing, LAP SPlicing SHALL BE MINIMUM IN THE FOLLOWING TABLE UNLESS OTHERWISE SPECIFIED:

BAR SIZE	#4	#5	#6	#8
SPlice LENGTH	1'-9"	2'-2"	2'-7"	3'-4"

ALL REINFORCING SHALL HAVE A 2-INCH MINIMUM COVER UNLESS OTHERWISE SPECIFIED. ALL REINFORCED STEEL TO BE EPOXY COATED.

3. CAST-IN-PLACE CONCRETE SHALL HAVE A MINIMUM COMPRESSIVE STRENGTH ( $f_c$ ) OF 4,000 PSI AT 28 DAYS. ALL CONCRETE PLACED AGAINST SOIL SHALL BE TYPE II PORTLAND CEMENT. ALL EXPOSED CORNERS SHALL BE FORMED WITH A 3/4" CHAMFER UNLESS OTHERWISE SPECIFIED.

4. EXPANSION JOINT MATERIAL SHALL MEET AASHTO SPECIFICATION M-213.

5. BACKFILL AGAINST STRUCTURES SHALL NOT COMMENCE UNTIL ALL SUPPORTING DIAPHRAGMS ARE IN PLACE AND CONCRETE HAS OBTAINED ITS FULL SEVEN DAY STRENGTH. BACKFILL SHALL BE PLACED EQUALLY ON EACH SIDE OF RETAINING WALL STRUCTURES AND CUTOFF WALLS UNTIL THE FINAL GRADE IS REACHED.

6. FOOTING EXCAVATIONS SHALL BE EXAMINED BY THE GEOTECHNICAL ENGINEER WITH A 24-HOUR MINIMUM NOTIFICATION FOR SOIL AND/OR CONCRETE TESTING. PLACEMENT OF CONCRETE IN THE ABSENCE OF TESTING SHALL BE COMPLETED AT THE SOLE RISK OF THE CONTRACTOR.

7. PRIOR TO THE PLACEMENT OF CONCRETE IN AREAS WHERE SOIL IS PRESENT, THE SOIL SHALL BE SCARIFIED TO A MINIMUM DEPTH OF 6-INCHES. THE MOISTURE CONTENT SHALL BE ADJUSTED TO WITHIN PLUS OR MINUS 2 PERCENT OF THE OPTIMUM MOISTURE CONTENT AND RECOMPACTED TO AT LEAST 95 PERCENT RELATIVE COMPACTION (AASHTO-T-180).

	EXISTING	PROPOSED
PHASE LINE		
MATCH LINE		
SECTION LINE		
BOUNDARY LINE		
PROPERTY LINE		
EASEMENT LINE		
RIGHT OF WAY		
CENTERLINE		
CABLE TV		
ELECTRIC		
FIBER OPTIC		
GAS MAIN		
IRRIGATION MAIN		
OIL/PETRO. MAIN		
OVERHEAD UTILITY		
SANITARY SEWER		
STORM DRAIN		
TELEPHONE		
WATER MAIN		
RAW WATER LINE		
SWALE/WATERWAY FLOWLINE		
DIVERSION DITCH		
DIVERSION CHANNEL		
TOP OF SLOPE		
TOE OF SLOPE		
EDGE OF WATER		
INDEX CONTOUR		
INTERMEDIATE CONTOUR		
DEPRESSION CONT. (INDEX)		
DEPRESSION CONT. (INTER)		
100 YEAR FLOODPLAIN		
500 YEAR FLOODPLAIN		
FLOODWAY		
BASE FLOOD ELEVATION		
EDGE OF WETLANDS		

ACRE	LP	LOW POINT
AVE	LS	LUMP SUM
	LX	MAXIMUM
	MDPP	MASTER DEVELOPMENT
BNDY		DRAINAGE PLAN
BOP	MH	MANHOLE
BOV	MIN	MINIMUM
BFV		
BLVD	N	NORTH
BOW		
C&G	OHE	OVERHEAD ELECTRIC
CATV	OHU	OVERHEAD UTILITY
CB	PC	POINT OF CURVATURE
CBC	PCC	POINT OF COMPOUND
CDOT		CURVATURE
	PCR	POINT OF CURB RETURN
CDS	PE	PROFESSIONAL ENGINEER
CF	PI	POINT OF INTERSECTION
OFS	PKWY	PARKWAY
CMP	PI	PROPERTY LINE
CIP	CL	CENTER LINE
CL	PR	PROPOSED
CORRUGATED METAL PIPE	PRC	POINT OF REVERSE CURVATURE
CLEAN OUT	PT	POINT OF TANGENCY
CITY OF COLORADO SPRINGS	PVC	POLYVINYL CHLORIDE
COCES	R	RADIUS
CONC	RCCB	REINFORCED CONCRETE BOX
		CULVERT
CSP	RCP	REINFORCED CONCRETE PIPE
CSU	RD	ROAD
CONCRETE THRUST REDUCER	ROW	RIGHT OF WAY
BLOCK	S	SOUTH
CUBIC YARD		
DBPS	SAN	SANITARY SEWER
	SF	SQUARE FOOT
DE	ST	STREET
DIA	STA	STATION
DIP	SY	SQUARE YARD
DRIVE	TB	THRUST BLOCK
DESIGN REVIEW COMMITTEE	TBC	TOP BACK OF CURB
DWELLING UNITS	TBW	TOP BACK OF WALK
E	TEL	TELEPHONE
EA		
EGL		
EL	TOC	TOP OF CURB OR CONCRETE
ELEVATION	TOT	TOP OF FOUNDATION
ELEC	TOP	TOP OF PIPE
EOP	TW	TOP OF WALL
ELLIPITICAL RCP	TYP	TYPICAL
EASEMENT	UE	UTILITY EASEMENT
EXISTING	U&DE	UTILITY & DRAINAGE EASEMENT
FLARED END SECTION	VPC	VERTICAL POINT OF CURVATURE
FINISHED FLOOR ELEVATION	VPI	VERTICAL POINT OF
FG		INTERSECTION
FC	VPT	VERTICAL POINT OF TANGENCY
FIRE HYDRANT	VTC	VEHICLE TRACKING CONTROL
FLOWLINE	W	WEST
FILING	WL	WATER LINE
FIBER OPTIC CABLE		
GIS	WS	WATER SURFACE
	WSE	WATER SURFACE ELEVATION
GAS LINE		
GLOBAL POSITIONING SYSTEM		
GATE VALVE		
HOT BITUMINOUS PAVEMENT		
HANDICAP		
HIGH DENSITY POLYETHYLENE		
HYDRAULIC GRADE LINE		
HOT MIX ASPHALT		
HOME OWNERS ASSOCIATION		
KICK (THRUST) BLOCK		
LINEAR FOOT		

[illegible]

H - SCALE	1" = XX'
V - SCALE	1" = X'
DATE	05/18/22
DESIGNED BY	XXX
DRAWN BY	XXX

**STERLING RANCH ROAD & BRIARGATE  
PARKWAY STORM PLANS**

**NOTES & LEGEND**

SHEET 2 OF 25

JOB NO. 25188.03



PREPARED UNDER MY DIRECT SUPERVISION AND ON BEHALF OF JR  
ENGINEERING

MIKE A. BRAMLETT, P.E.  
COLORADO P.E. 32314

FOR AND ON BEHALF OF JR ENGINEERING,



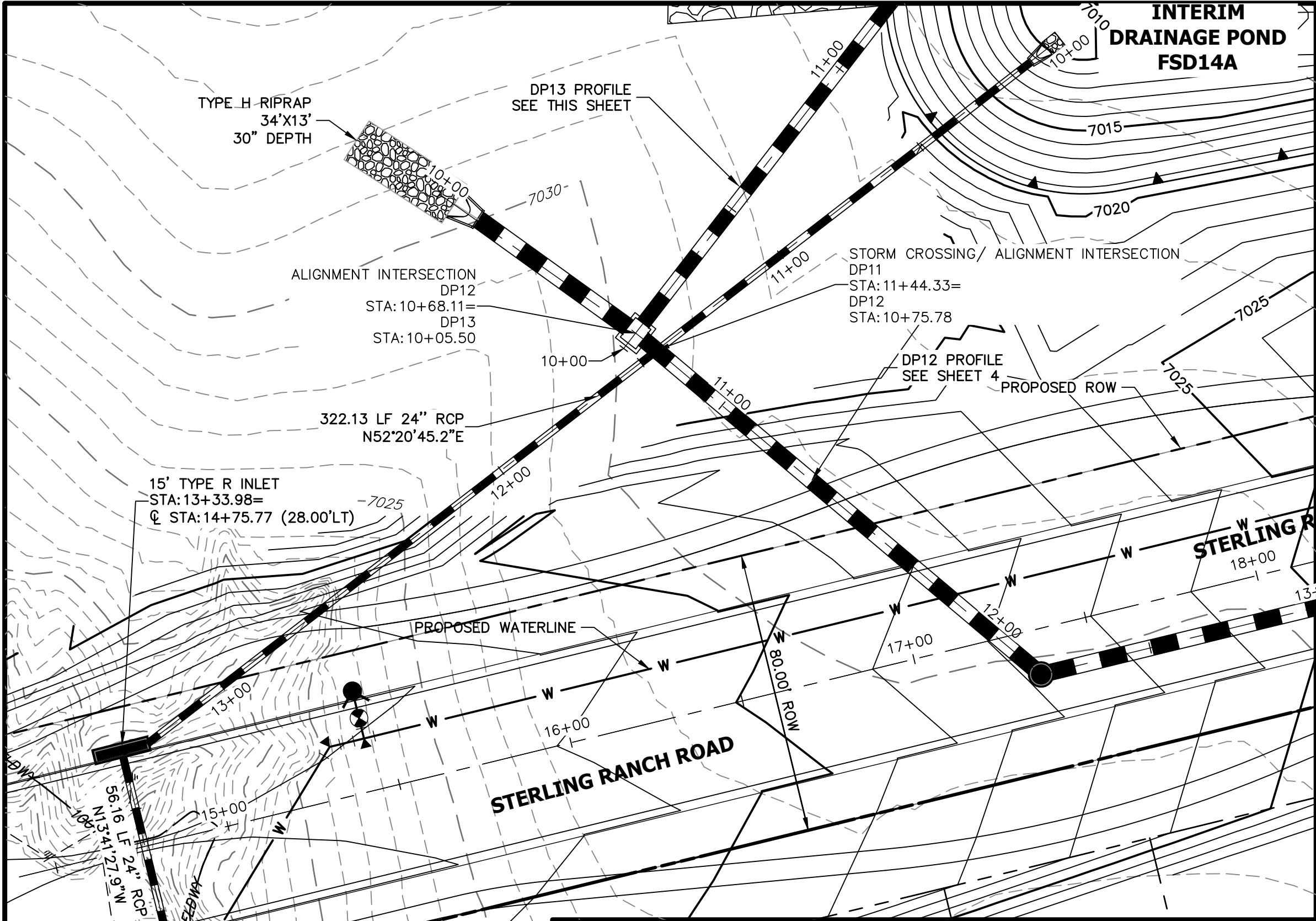

**DP11 PROFILE**  
**STA 10+00.00 TO 13+94.44**  
PUBLIC

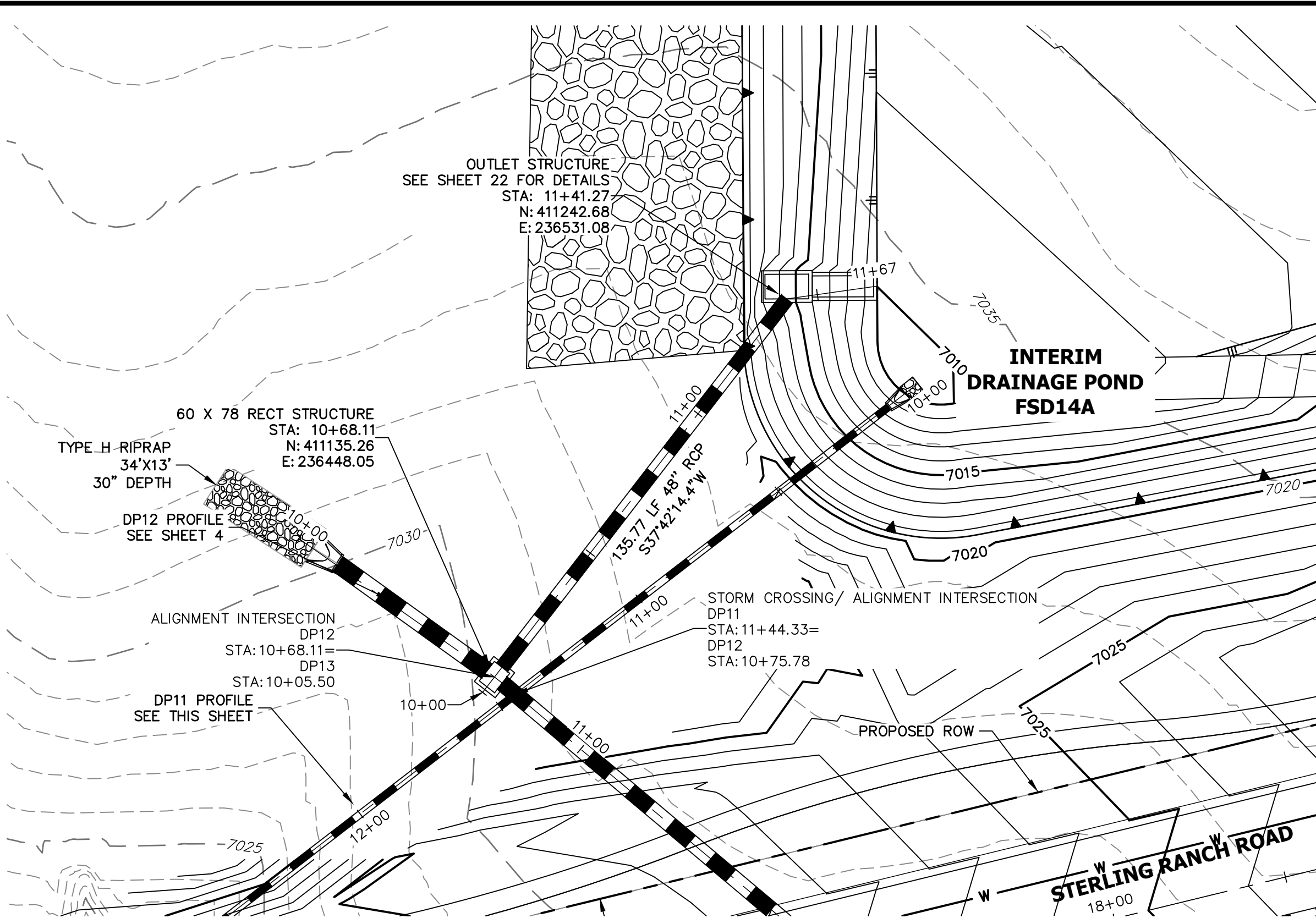
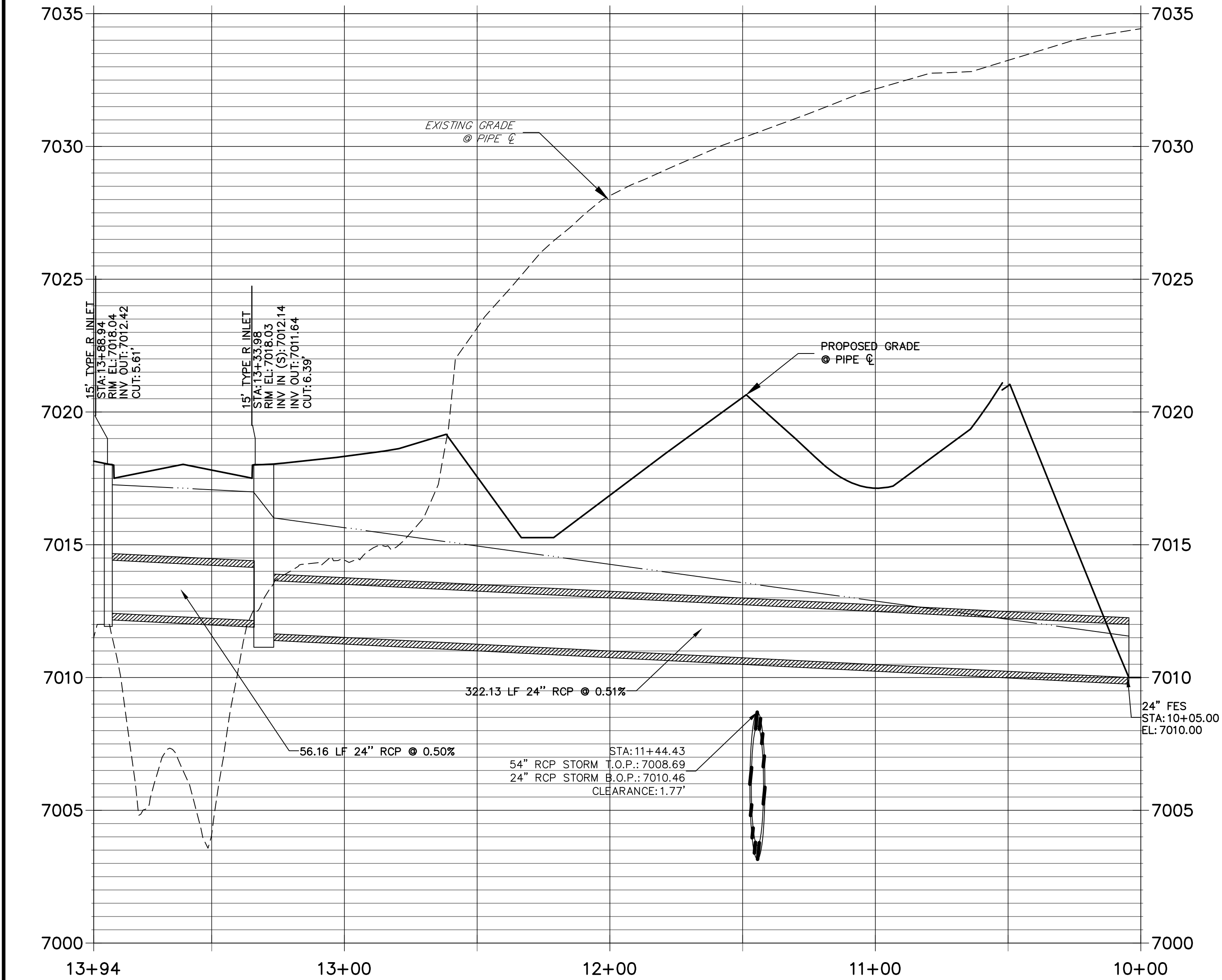

**DP13 PROFILE**  
**STA 10+00.00 TO 11+67.16**  
PRIVATE (SRMD)

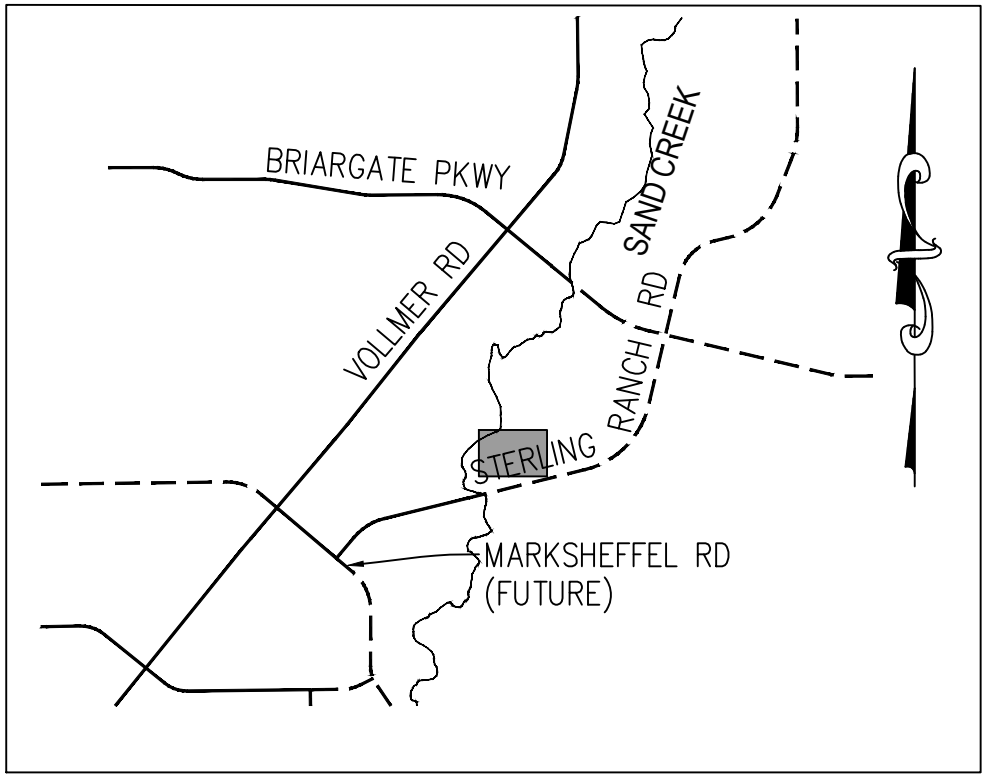
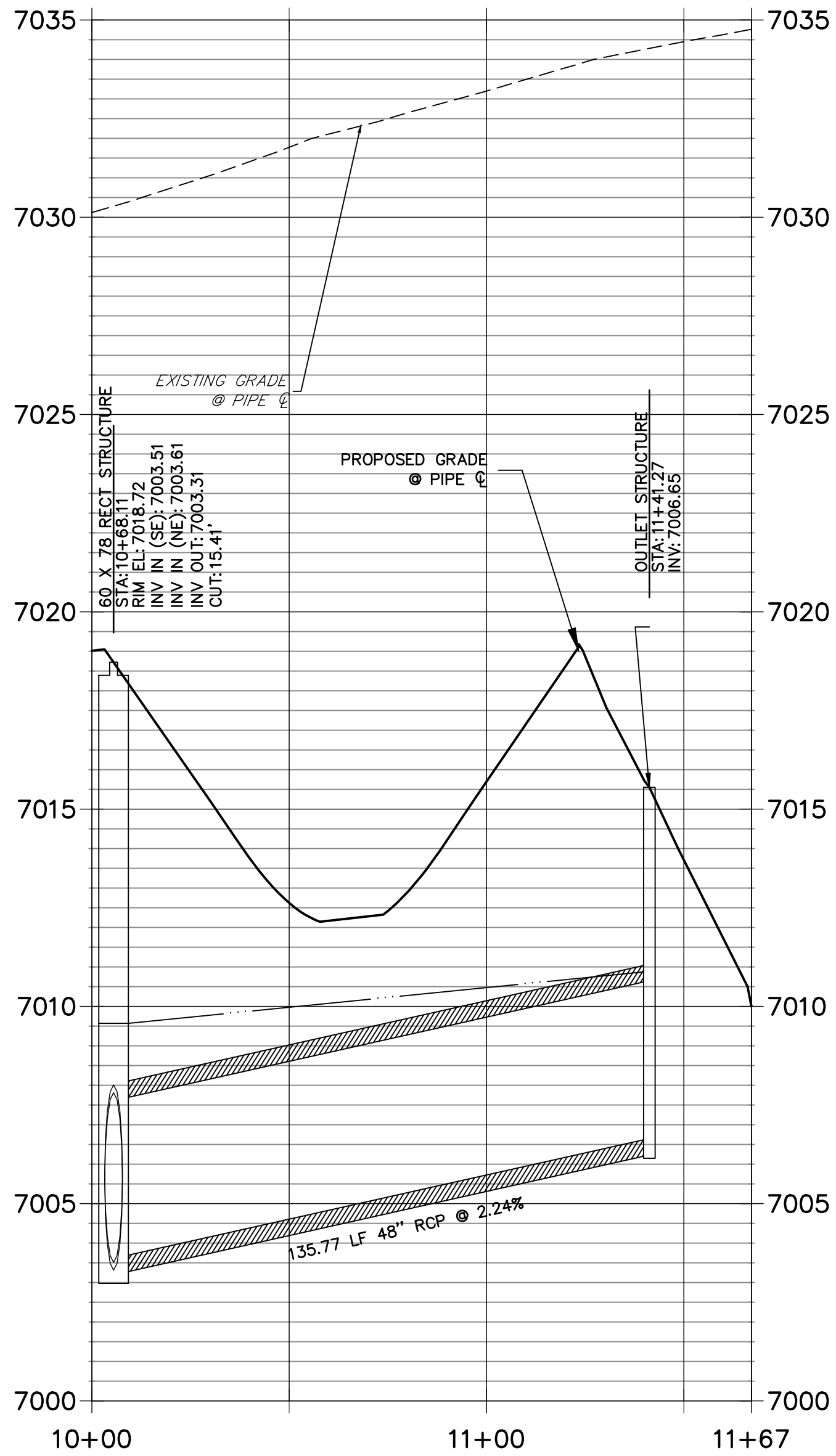

**KEY MAP**  
N.T.S.

**NOTE:**  
1) ADD WATER TIGHT JOINT WHEN 100 YR HGL SHOWS PIPE FULLY INUNDATED  
2) ALL STORM PIPE INSTALLED IN BRIARGATE WILL NEED TO HAVE AN EXTENDED 100YR SERVICE LIFE PER ECM 3.3.1.B.2

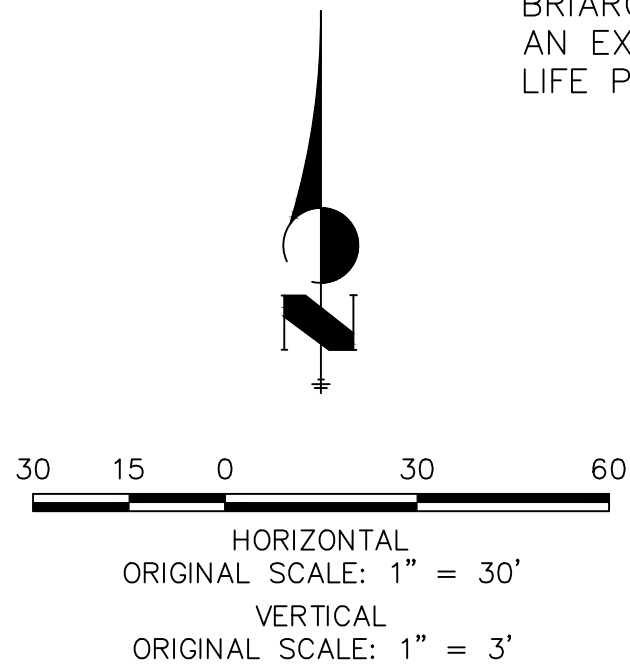

**ENGINEER'S STATEMENT**

PREPARED UNDER MY DIRECT SUPERVISION AND ON BEHALF OF JR ENGINEERING

MIKE A. BRAMLETT, P.E.  
COLORADO P.E. 32314  
FOR AND ON BEHALF OF JR ENGINEERING, LLC

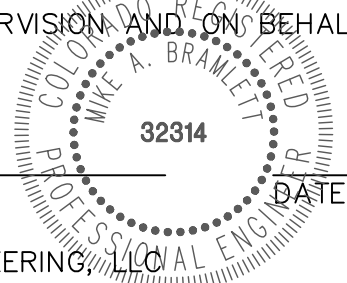

UNTIL SUCH TIME AS THESE DRAWINGS ARE APPROVED BY THE AGENCIES, OR ENGINEERING APPROVES THEIR USE, THEY ARE DESIGNATED BY WRITTEN AUTHORIZATION.

PREPARED FOR  
**SR LAND, LLC**  
20 BOULDER CRESCENT  
SUITE 201  
COLORADO SPRINGS, CO 80903  
JAMES F. MORLEY  
(719) 471-1742

**J.R. ENGINEERING**  
A Western Company  
  
Central 303-740-9888 • Colorado Springs 719-583-2593  
Fort Collins 970-491-9888 • www.jrengineering.com

STERLING RANCH ROAD & BRIARGATE PARKWAY STORM PLANS										SHEET	3	OF	25		
STORM SEWER PLAN & PROFILE										H-SCALE	1"= 30'	No.	REVISION	BY	DATE
										V-SCALE	1"= 3'	DATE	DESIGNED BY	MMC	DRAWN BY
													</		

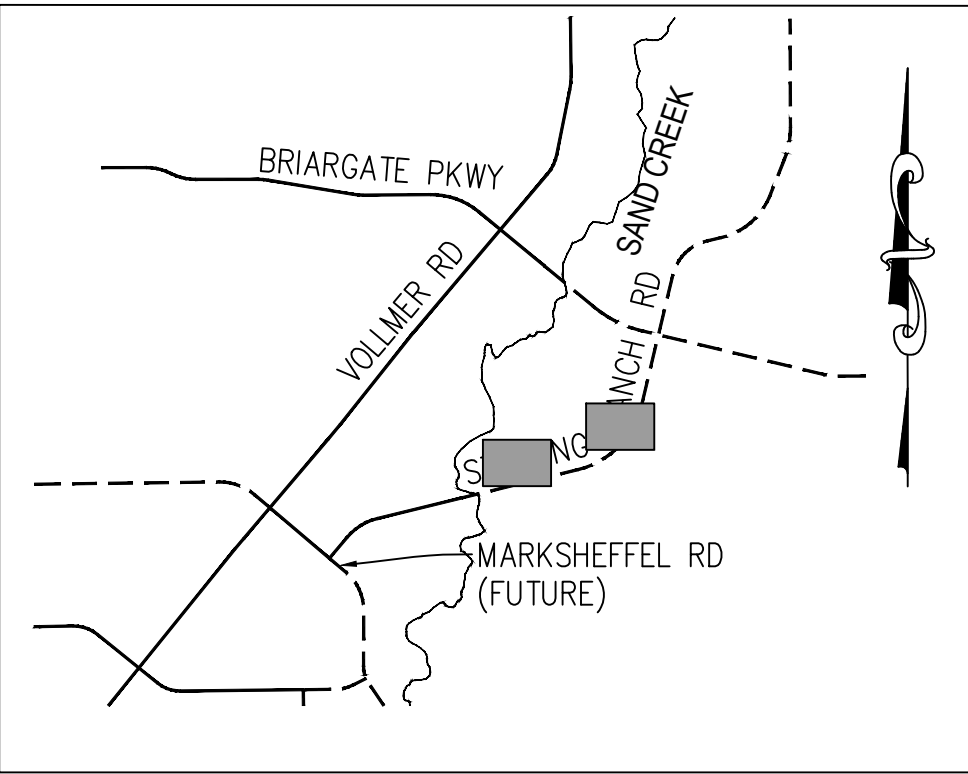
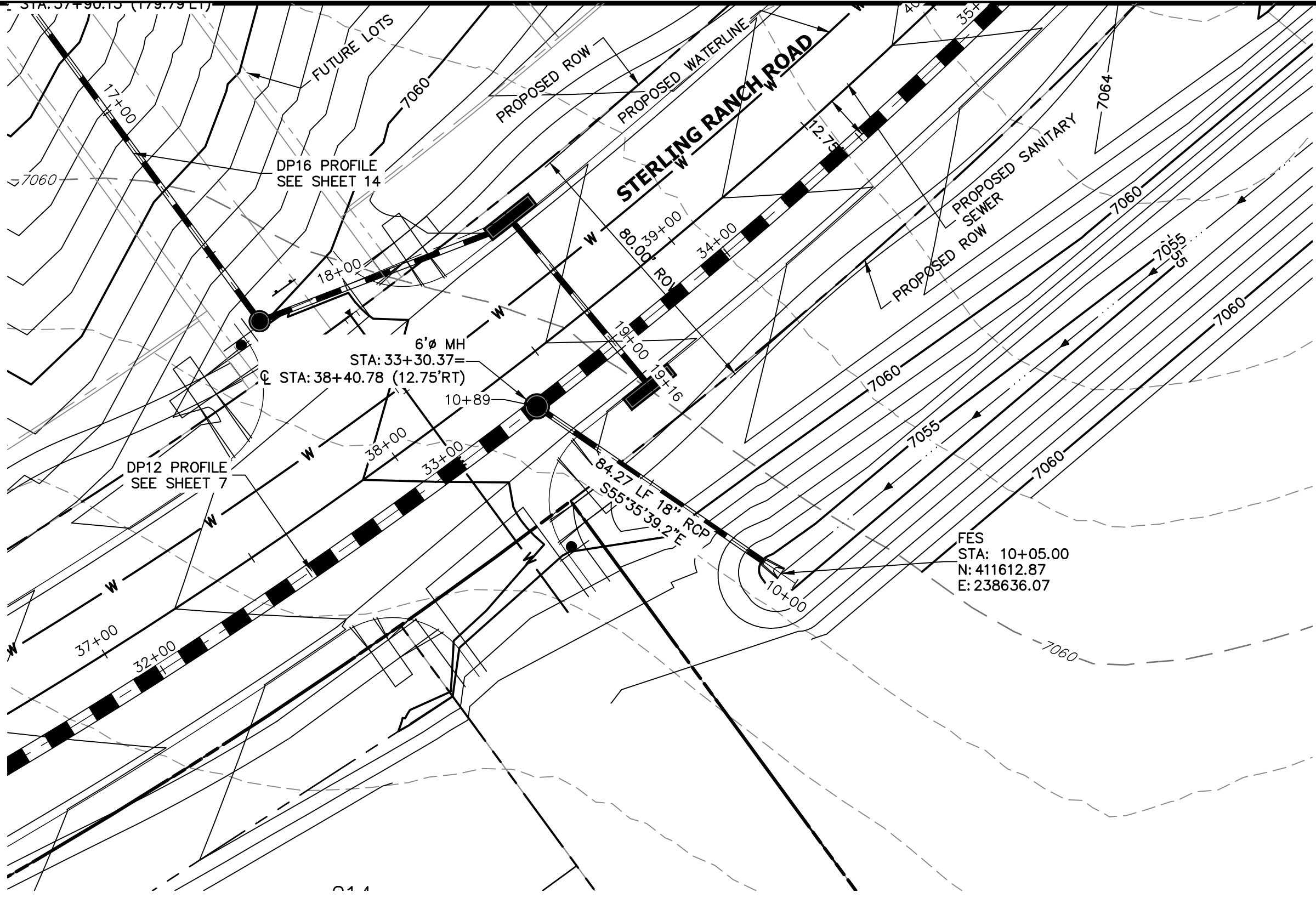
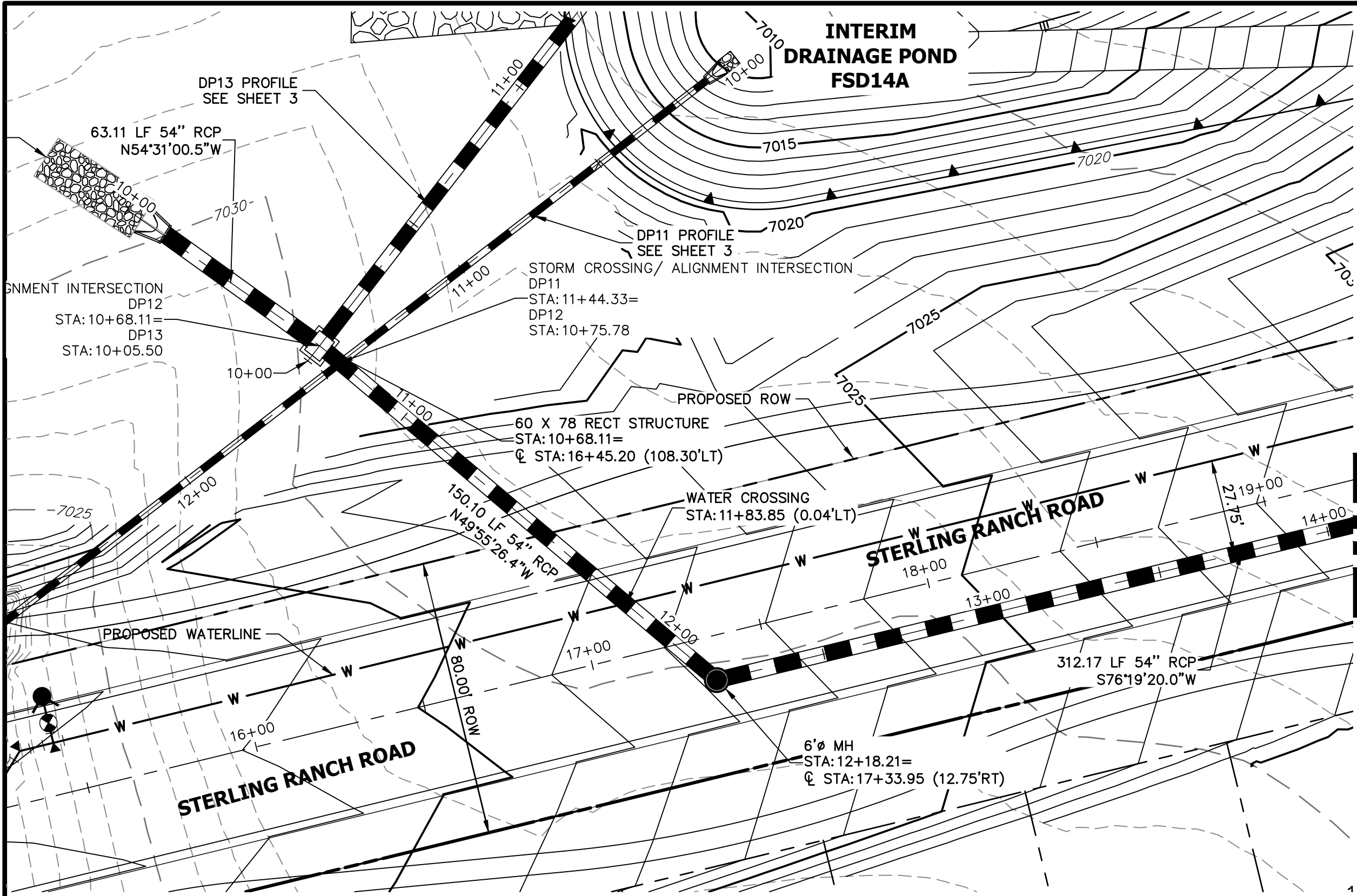

KEY MAP  
N.T.S.

DP12 PROFILE (1)  
STA 10+00.00 TO 14+00.00  
PUBLIC

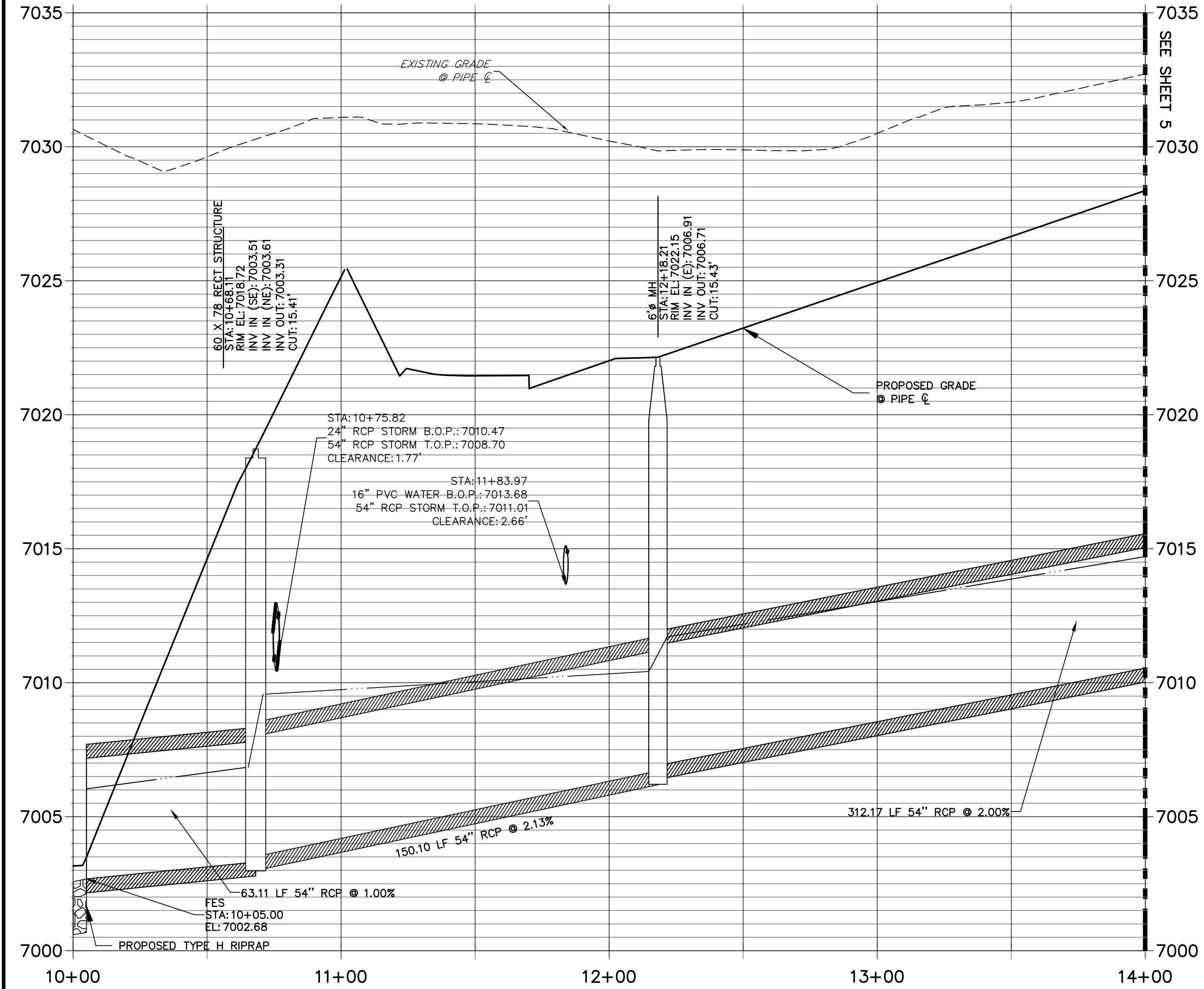

DP19 PROFILE  
STA 10+00.00 TO 10+89.27  
PUBLIC

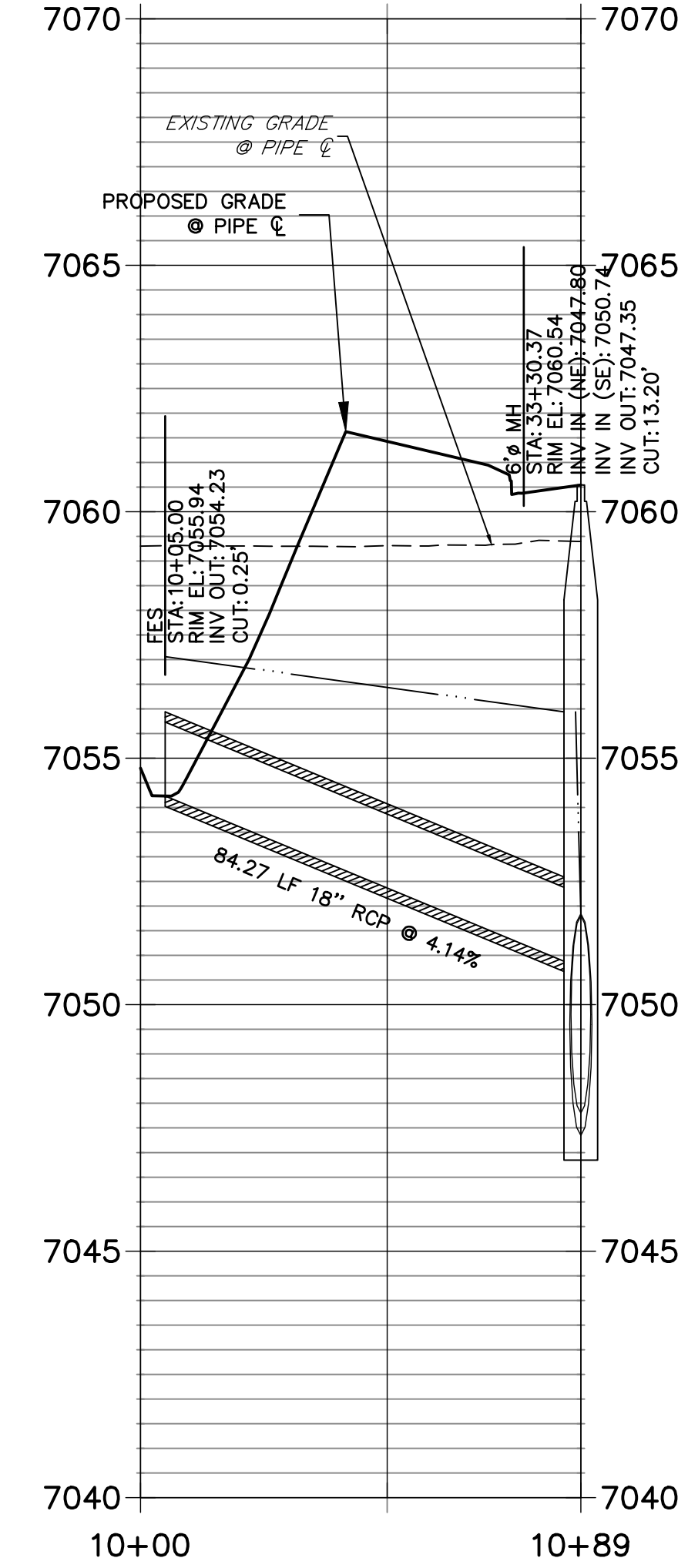

**NOTE:**  
1)ADD WATER TIGHT JOINT WHEN 100 YR HGL SHOWS PIPE FULLY INUNDATED  
2) ALL STORM PIPE INSTALLED IN BRIARGATE WILL NEED TO HAVE AN EXTENDED 100YR SERVICE LIFE PER ECM 3.3.1.B.2

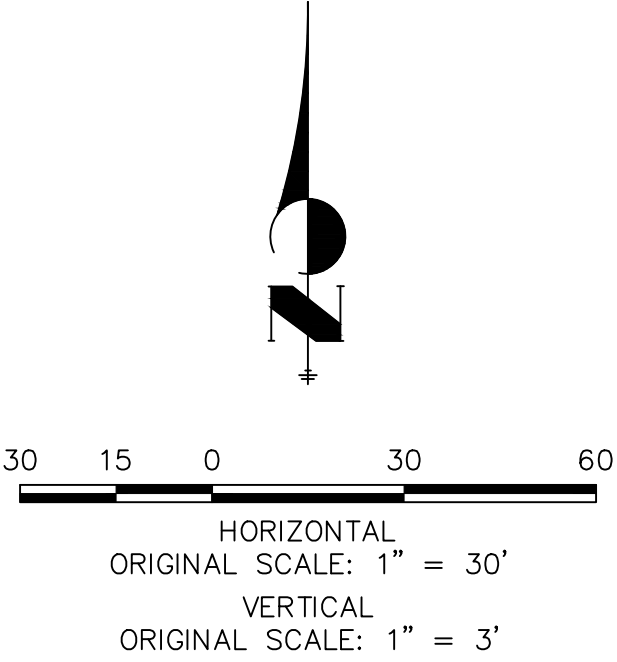

ENGINEER'S STATEMENT

PREPARED UNDER MY DIRECT SUPERVISION AND ON BEHALF OF JR ENGINEERING

MIKE A. BRAMLETT, P.E.  
COLORADO P.E. 32314  
FOR AND ON BEHALF OF JR ENGINEERING

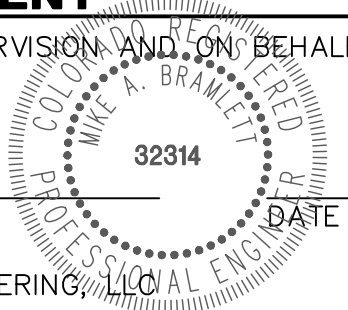

UNTIL SUCH TIME AS THESE DRAWINGS ARE APPROVED BY THE APPROPRIATE REVIEWING AGENCIES, JR ENGINEERING APPROVES THEIR USE FOR THE PROJECTS DESIGNATED BY WRITTEN AUTHORIZATION.

PREPARED FOR  
**SR LAND, LLC**  
20 BOULDER CRESCENT  
SUITE 201  
COLORADO SPRINGS, CO 80903  
JAMES F. MORLEY  
(719) 471-1742

**J.R. ENGINEERING**  
A Western Company

Central 303-740-9888 • Colorado Springs 719-583-2583  
Fort Collins 970-491-9888 • [www.jrengineering.com](http://www.jrengineering.com)

BY	DATE	No.	REVISION

H-SCALE	V-SCALE	DATE	DESIGNED BY	DRAWN BY	CHECKED BY
1"=30'	1"=3'	05/18/22	MMC	MMC	

STERLING RANCH ROAD & BRIARGATE PARKWAY STORM PLANS

STORM SEWER PLAN & PROFILE

SHEET 4 OF 25

JOB NO. 25188.03



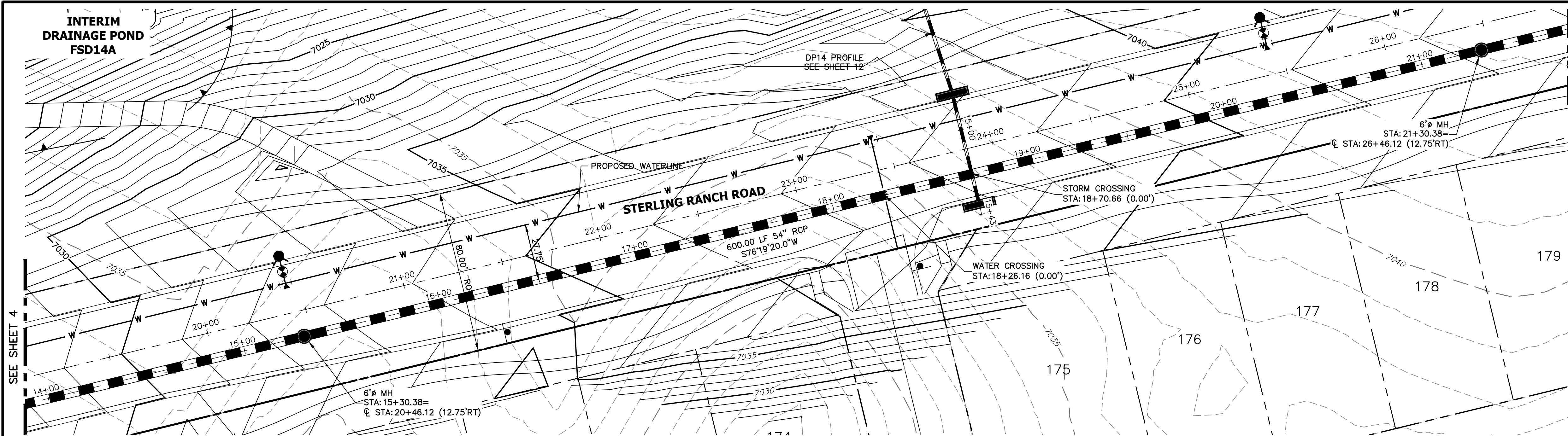

DP12 PROFILE(2)  
STA 14+00.00 TO 21+30.50  
PUBLIC

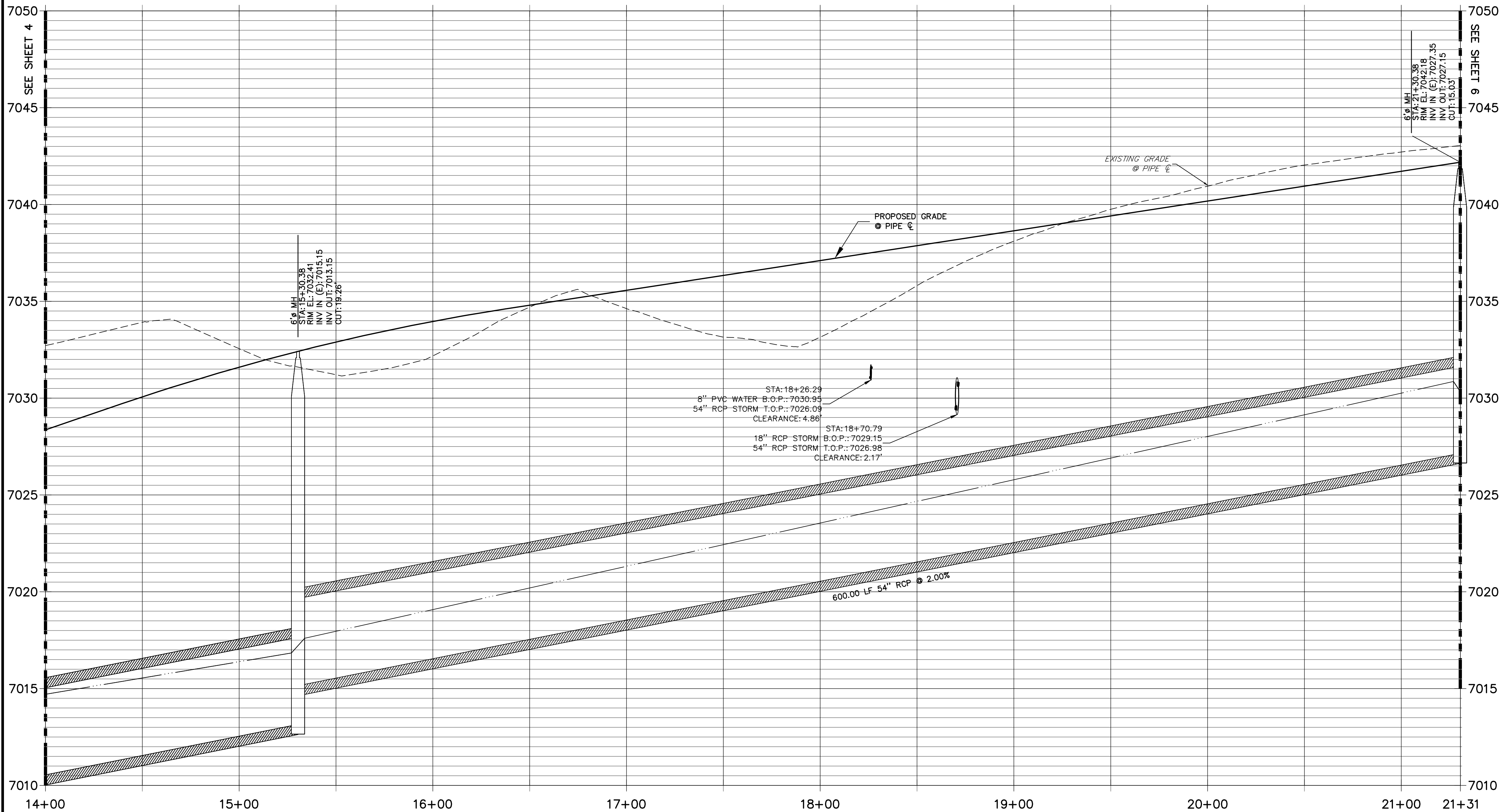

**NOTE:**  
1)ADD WATER TIGHT JOINT WHEN 100 YR HGL SHOWS PIPE FULLY INUNDATED  
2) ALL STORM PIPE INSTALLED IN BRIARGATE WILL NEED TO HAVE AN EXTENDED 100YR SERVICE LIFE PER ECM 3.3.1.B.2

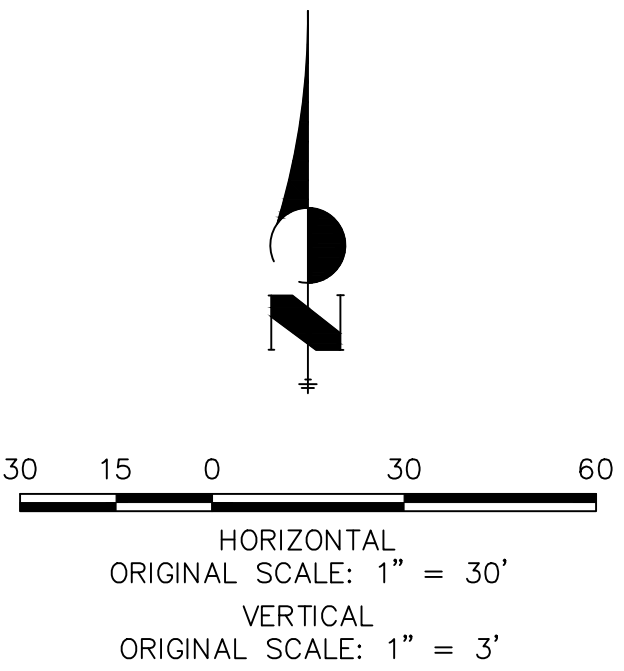

**ENGINEER'S STATEMENT**  
PREPARED UNDER MY DIRECT SUPERVISION AND ON BEHALF OF JR ENGINEERING  
MIKE A. BRAMLETT, P.E.  
COLORADO P.E. 32314  
FOR AND ON BEHALF OF JR ENGINEERING, INC.

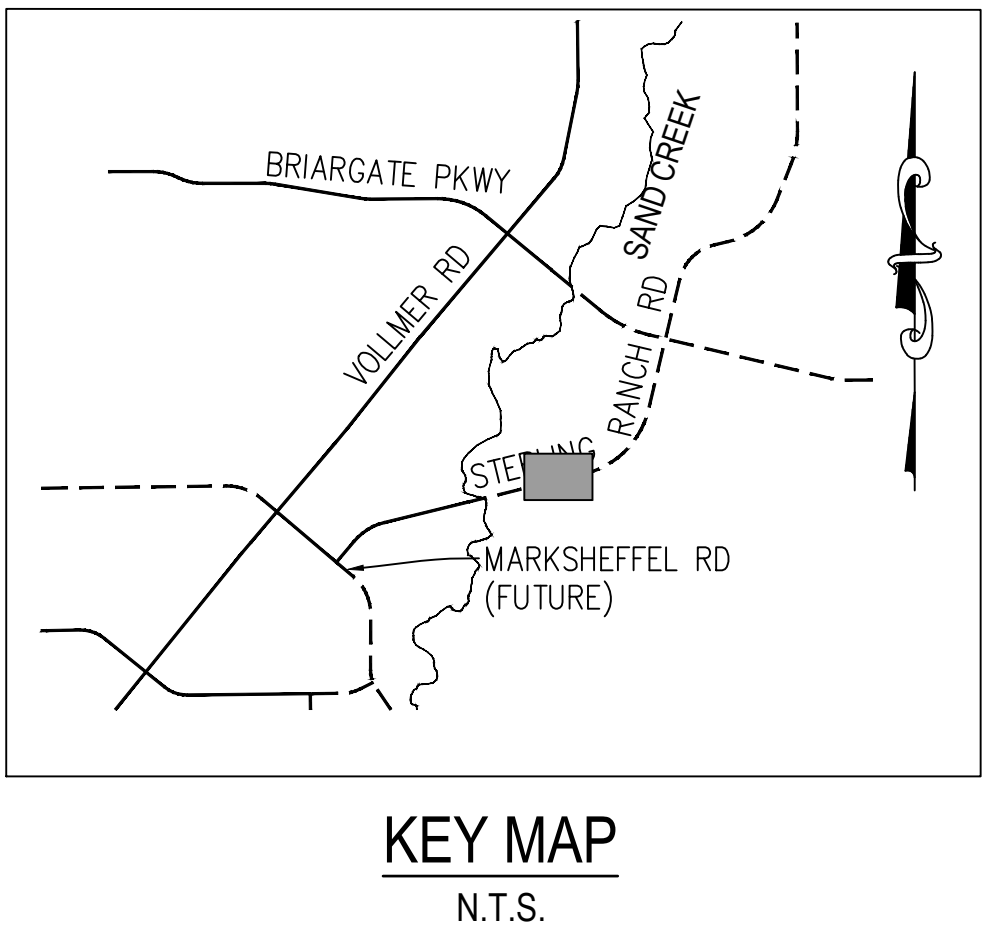

UNTIL SUCH TIME AS THESE DRAWINGS ARE APPROVED BY THE AGENCIES, OR ENGINEERING APPROVES THEIR USE, THEY ARE NOT TO BE USED FOR ANY PURPOSES DESIGNATED BY WRITTEN AUTHORIZATION.

PREPARED FOR  
**SR LAND, LLC**  
20 BOULDER CRESCENT SUITE 201  
COLORADO SPRINGS, CO 80903  
JAMES F. MORLEY  
(719) 471-1742

**J.R. ENGINEERING**  
A Western Company  
Central 303-740-9888 • Colorado Springs 719-583-2583  
Fort Collins 970-491-9888 • [www.jrengineering.com](http://www.jrengineering.com)

BY	DATE	No.	REVISION

H-SCALE	V-SCALE	DATE	DESIGNED BY	DRAWN BY	CHECKED BY
1"=30'	1"=3'	05/18/22	MMC	MMC	

STERLING RANCH ROAD & BRIARGATE PARKWAY STORM PLANS

STORM SEWER PLAN & PROFILE

SHEET 5 OF 25

JOB NO. 25188.03





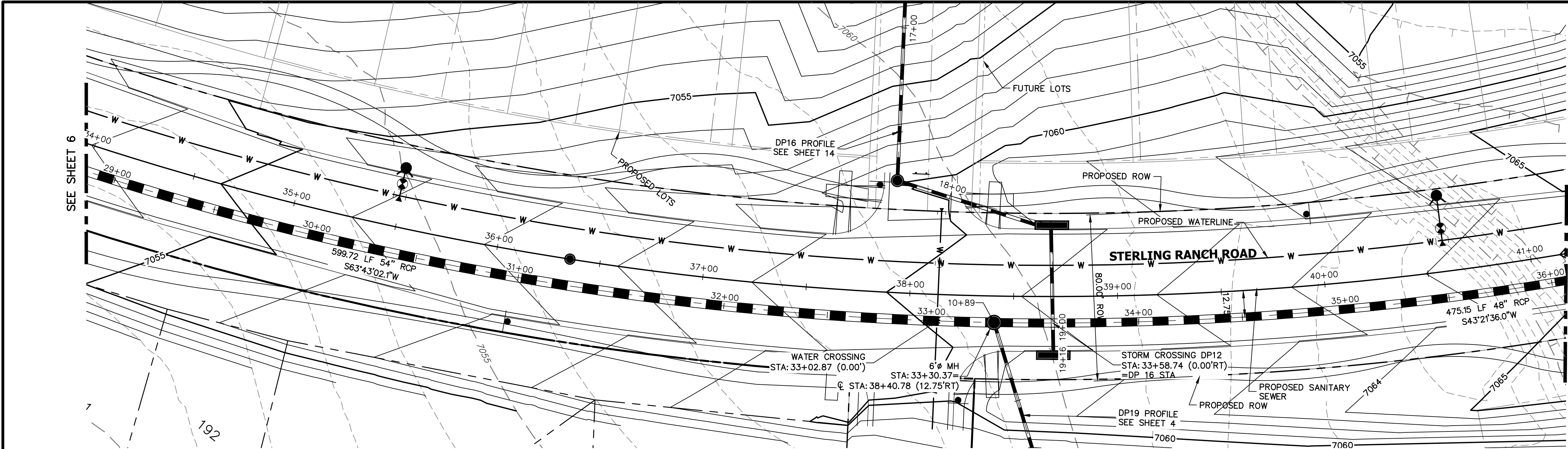

**DP12 PROFILE(4)**  
**STA 29+00.00 TO 36+00.00**  
**PUBLIC**

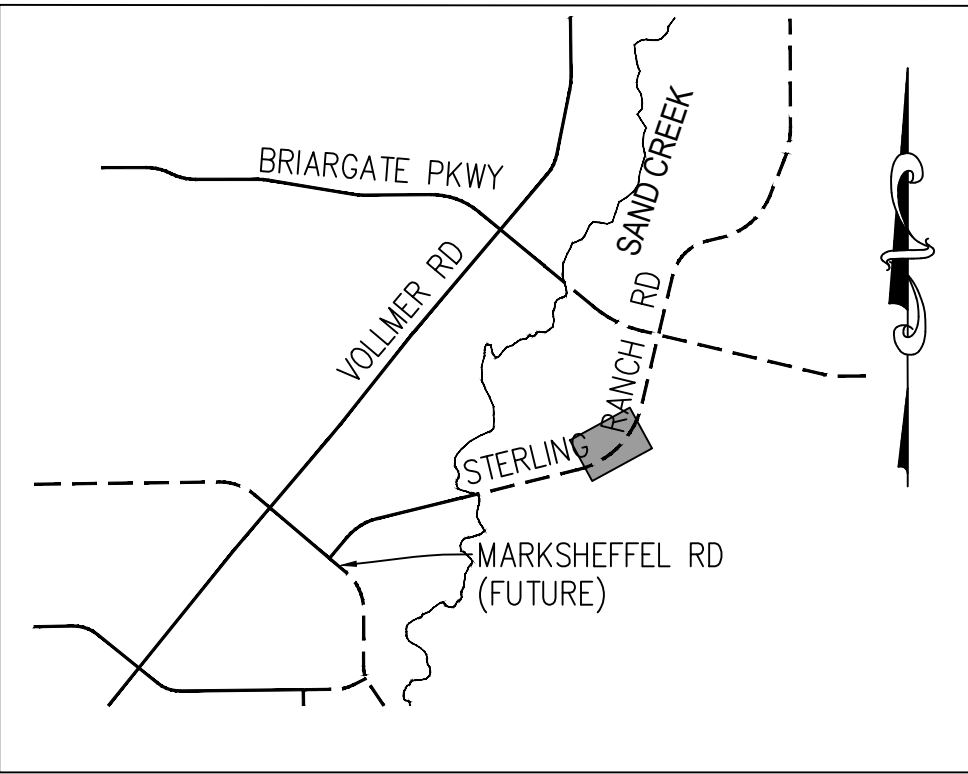
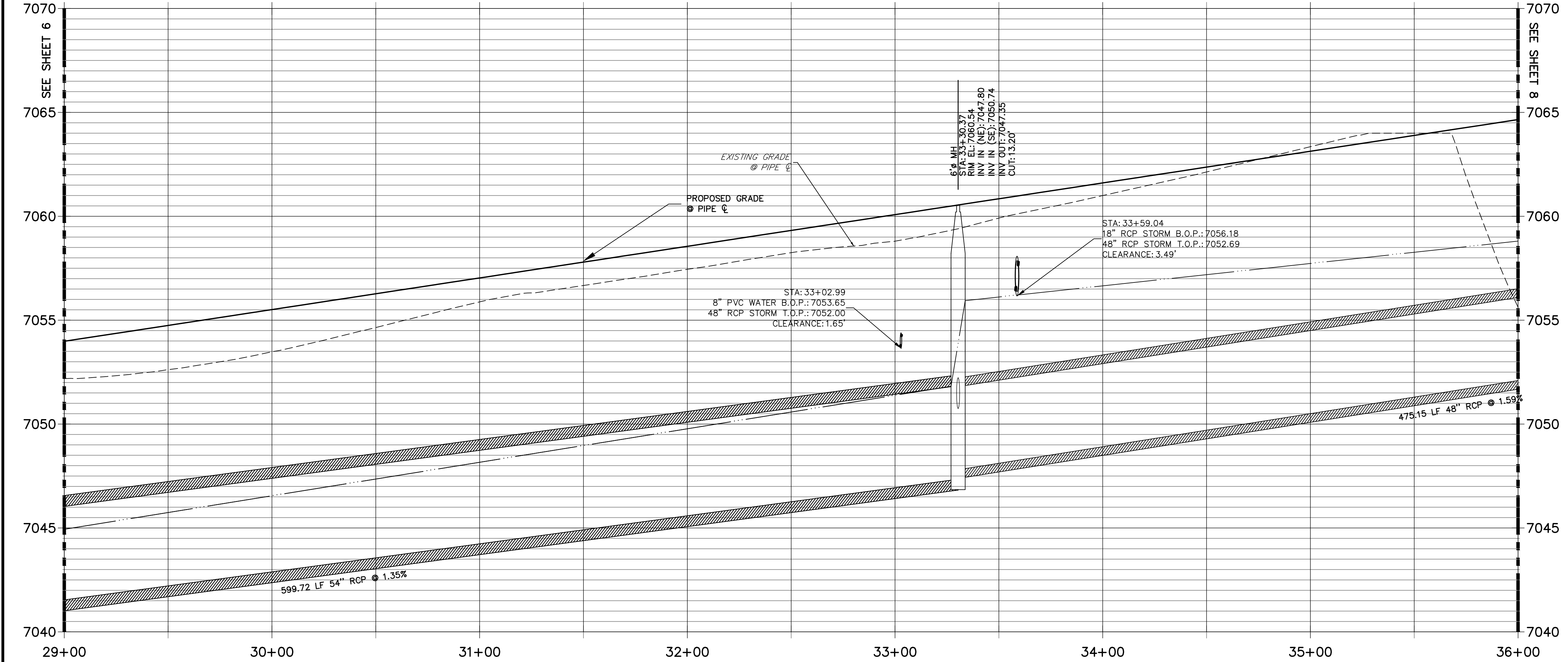

**KEY MAP**  
**N.T.S.**

**NOTE:**

- 1) ADD WATER TIGHT JOINT WHEN 100 YR HGL SHOWS PIPE FULLY INUNDATED
- 2) ALL STORM PIPE INSTALLED IN BRIARGATE WILL NEED TO HAVE AN EXTENDED 100YR SERVICE LIFE PER ECM 3.3.1.B.2

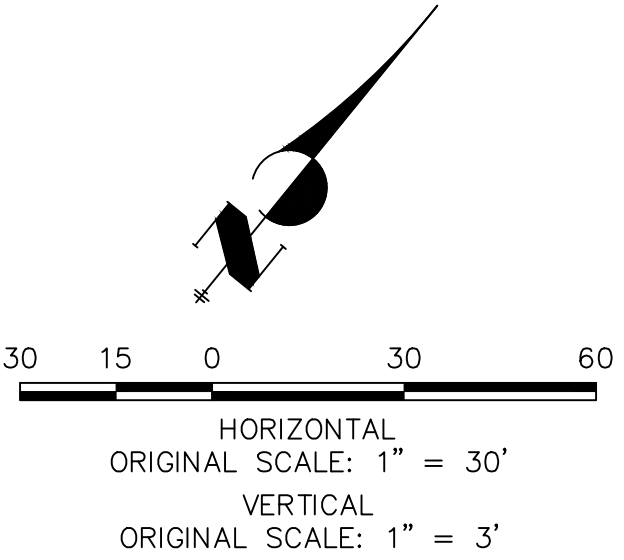

**ENGINEER'S STATEMENT**

PREPARED UNDER MY DIRECT SUPERVISION AND ON BEHALF OF JR ENGINEERING

MIKE A. BRAMLETT, P.E.  
COLORADO P.E. 32314  
FOR AND ON BEHALF OF JR ENGINEERING, INC.

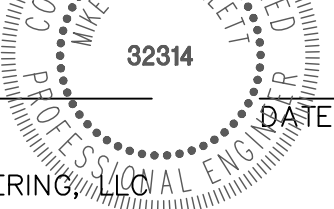

<p>UNTIL SUCH TIME AS THESE DRAWINGS ARE APPROVED BY THE AGENCIES, OR ENGINEERING APPROVES THEIR USE, THESE DRAWINGS ARE DESIGNATED BY WRITTEN AUTHORIZATION.</p>	PREPARED FOR	SR LAND, LLC 20 BOULDER CRESCENT SUITE 201 COLORADO SPRINGS, CO 80903 JAMES F. MORLEY (719) 471-1742
	DESIGNED BY	MM
<p><b>J.R. ENGINEERING</b> A Western Company</p> <p>Central 303-740-9888 • Colorado Springs 719-583-2583 Fort Collins 970-491-9888 • www.jrengineering.com</p>	DATE	05/18/22
	DESIGNED BY	MM
STERLING RANCH ROAD & BRIARGATE PARKWAY STORM PLANS	CHECKED BY	MM
STORM SEWER PLAN & PROFILE		
SHEET 7 OF 25		
JOB NO.	25188.03	

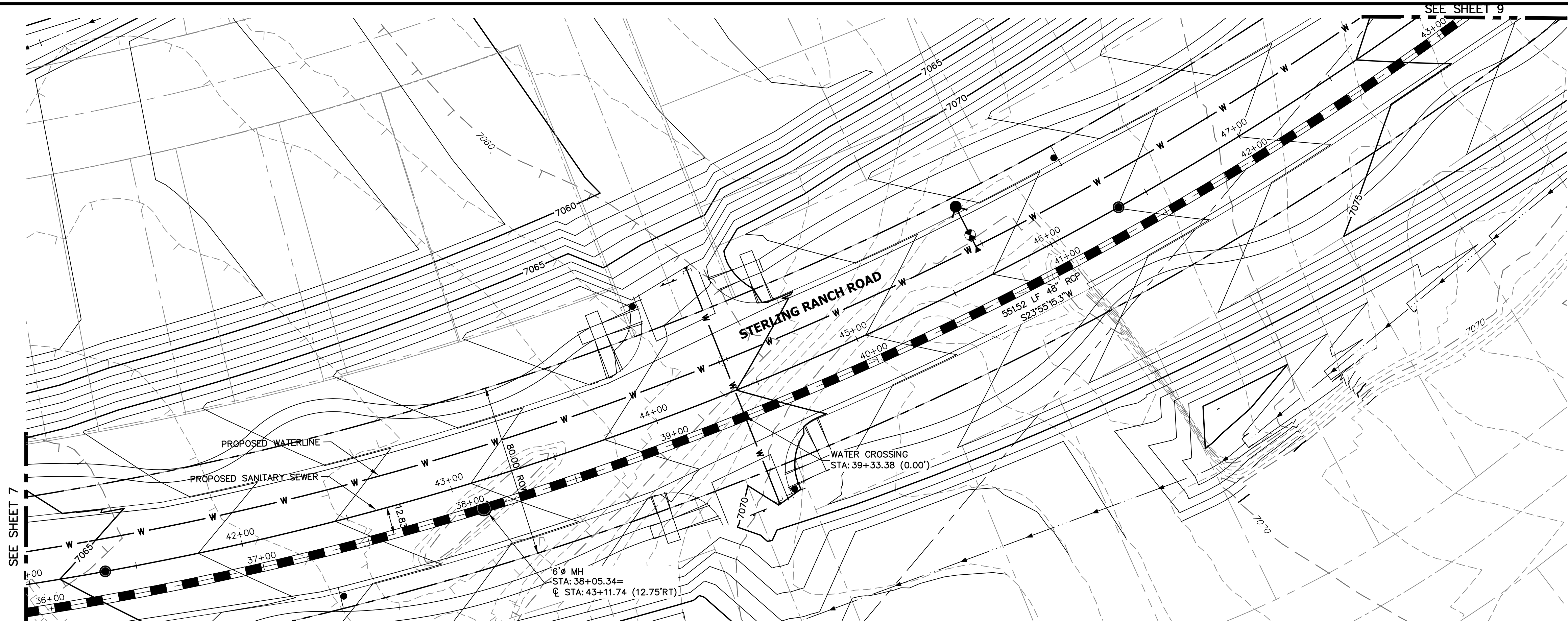

DP12 PROFILE(5)  
STA 36+00.00 TO 43+00.00  
PUBLIC

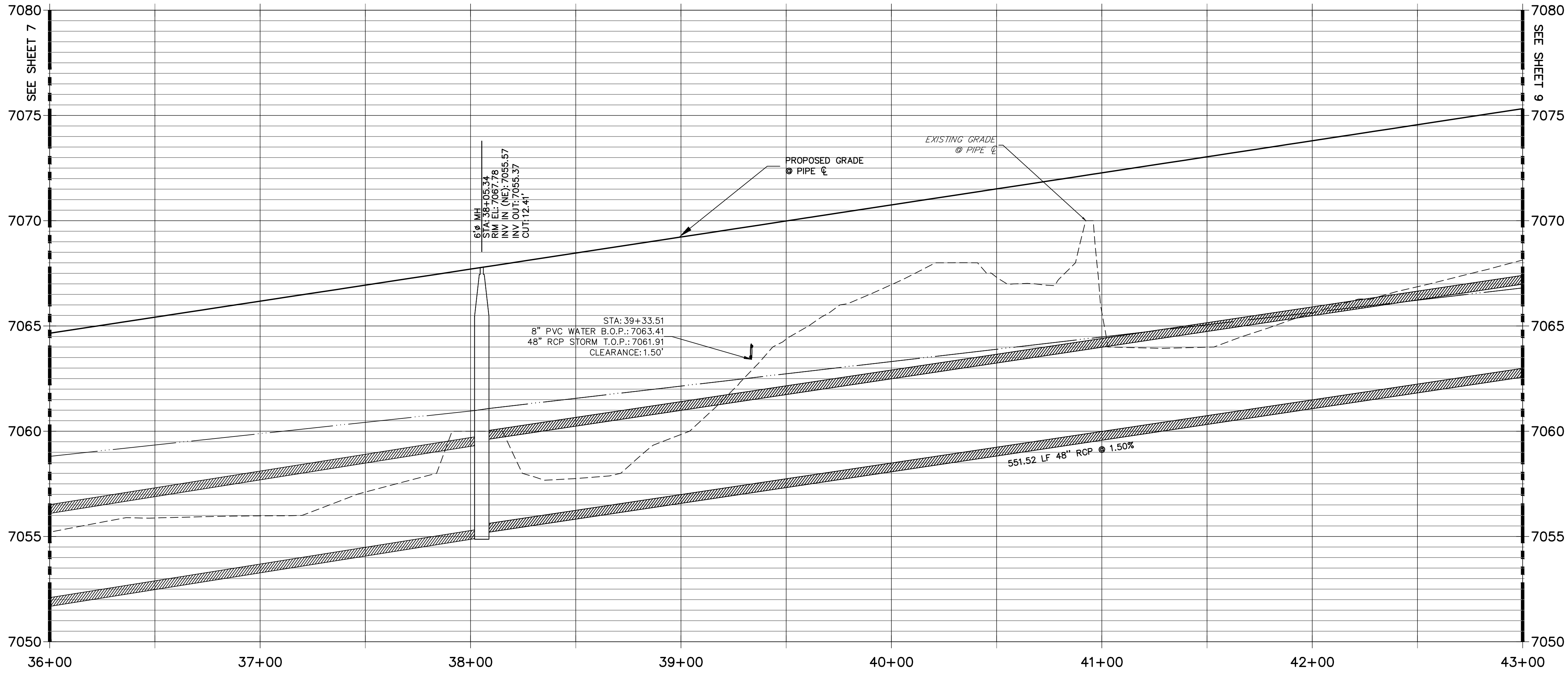

**NOTE:**  
1)ADD WATER TIGHT JOINT WHEN  
100 YR HGL SHOWS PIPE FULLY  
INUNDATED  
2) ALL STORM PIPE INSTALLED IN  
BRIARGATE WILL NEED TO HAVE  
AN EXTENDED 100YR SERVICE  
LIFE PER ECM 3.3.1.B.2

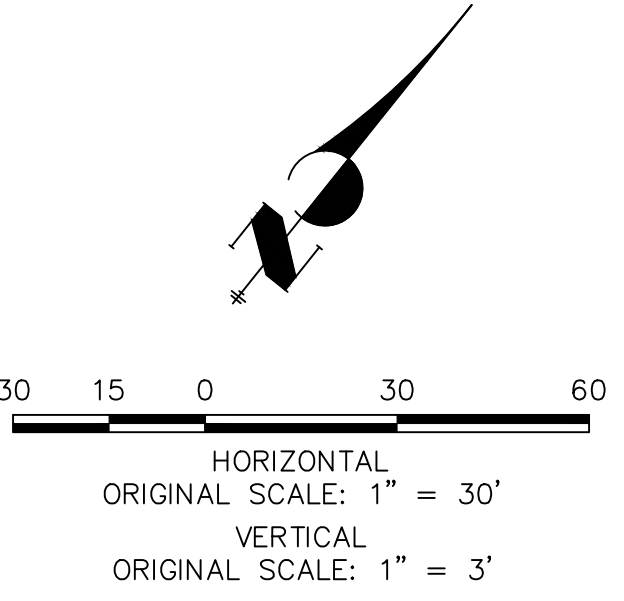

**ENGINEER'S STATEMENT**  
PREPARED UNDER MY DIRECT SUPERVISION AND ON BEHALF OF JR  
ENGINEERING  
MIKE A. BRAMLETT, P.E.  
COLORADO P.E. 32314  
FOR AND ON BEHALF OF JR ENGINEERING, INC.

UNTIL SUCH TIME AS  
THESE DRAWINGS ARE  
APPROVED BY THE  
APPROPRIATE REVIEWING  
AGENCIES, JR ENGINEERING  
APPROVES THEIR USE  
DESIGNATED BY WRITTEN  
AUTHORIZATION.

PREPARED FOR  
**SR LAND, LLC**  
20 BOULDER CRESCENT  
SUITE 201  
COLORADO SPRINGS, CO 80903  
JAMES F. MORLEY  
(719) 471-1742

**J.R. ENGINEERING**  
A Western Company  
  
Central 303-740-9888 • Colorado Springs 719-583-2583  
Fort Collins 970-491-9888 • www.jrengineering.com

BY	DATE	REVISION

H-SCALE	V-SCALE	DATE	DESIGNED BY	DRAWN BY	CHECKED BY
1"=30'	1"=3'	05/18/22	MMC	MMC	

STERLING RANCH ROAD & BRIARGATE  
PARKWAY STORM PLANS

STORM SEWER PLAN &  
PROFILE

SHEET 8 OF 25  
JOB NO. 25188.03



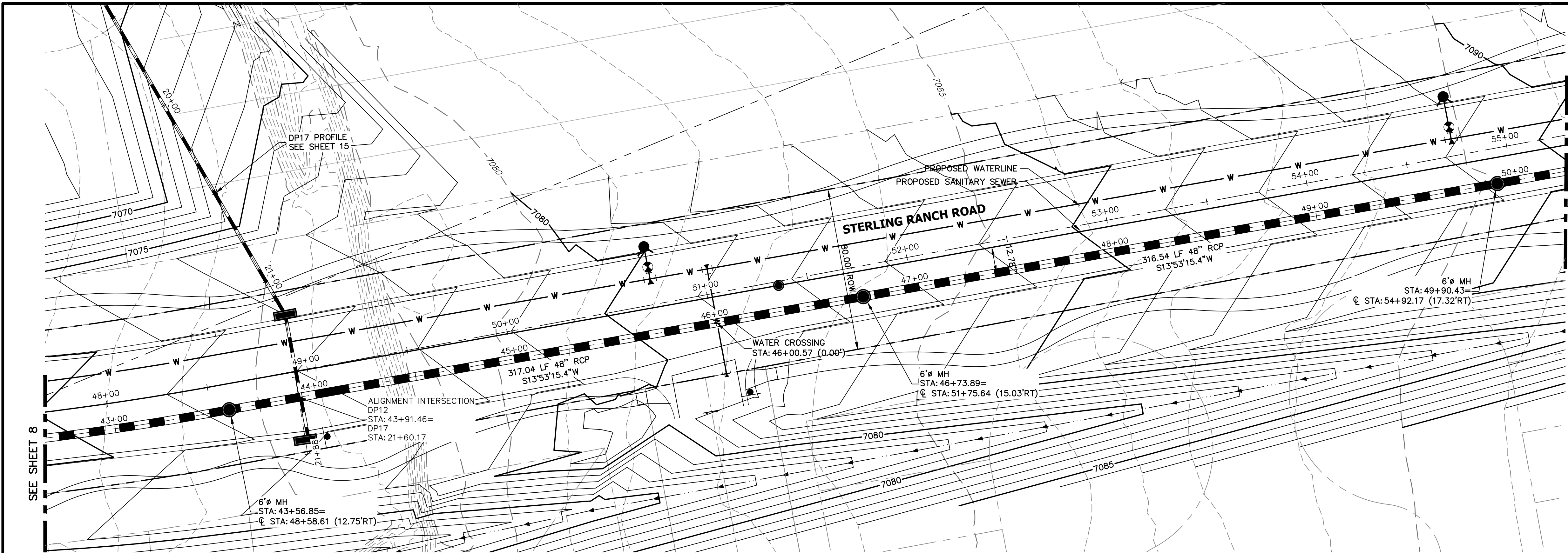

DP12 PROFILE(6)  
STA 43+00.00 TO 50+00.00  
PUBLIC

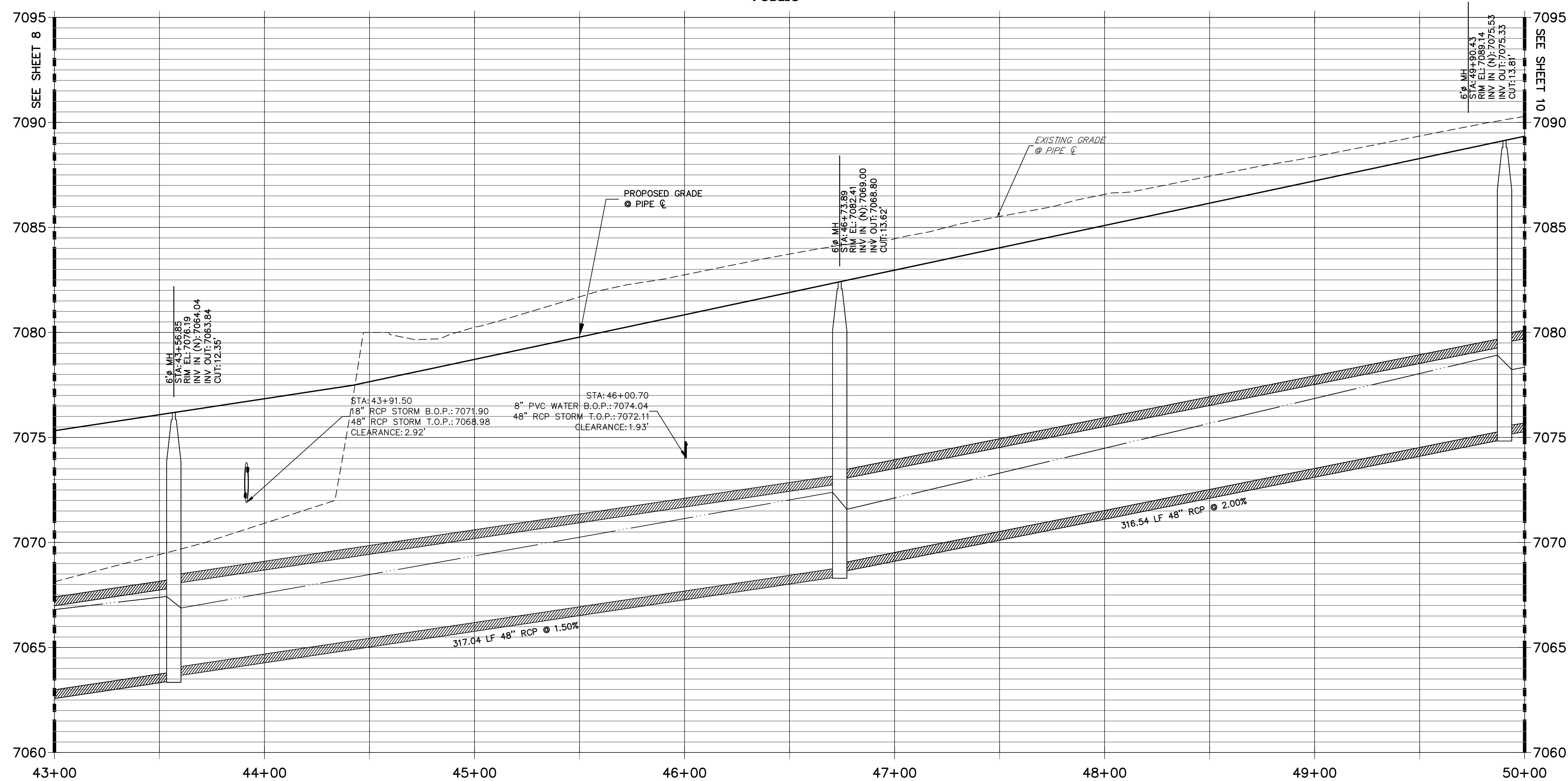

NOTE:

- 1)ADD WATER TIGHT JOINT WHEN 100 YR HGL SHOWS PIPE FULLY INUNDATED
- 2) ALL STORM PIPE INSTALLED IN BRIARGATE WILL NEED TO HAVE AN EXTENDED 100YR SERVICE LIFE PER ECM 3.3.1.B.2

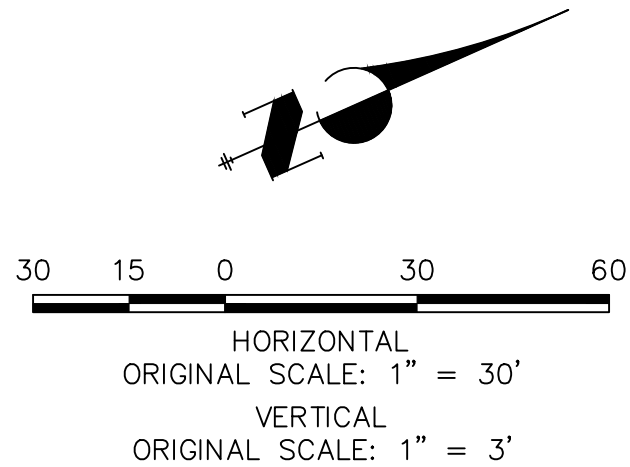

ENGINEER'S STATEMENT

PREPARED UNDER MY DIRECT SUPERVISION AND ON BEHALF OF JR ENGINEERING

MIKE A. BRAMLETT, P.E.  
COLORADO P.E. 32314  
FOR AND ON BEHALF OF JR ENGINEERING, INC.

32314

DATE

STERLING RANCH ROAD & BRIARGATE  
PARKWAY STORM PLANS

STORM SEWER PLAN &  
PROFILE

SHEET 9 OF 25

JOB NO. 25188.03

J.R. ENGINEERING  
A Western Company

Central 303-740-9888 • Colorado Springs 719-583-2583  
Fort Collins 970-491-9888 • www.jrengineering.com

PREPARED FOR  
SR LAND, LLC  
20 BOULDER CRESCENT  
SUITE 201  
COLORADO SPRINGS, CO 80903  
JAMES F. MORLEY  
(719) 471-1742

UNTIL SUCH TIME AS  
THESE DRAWINGS ARE  
APPROVED BY THE  
APPROPRIATE REVIEWING  
AGENCIES, OR ENGINEERING  
APPROVES THEIR USE,  
THESE DRAWINGS ARE  
DESIGNATED BY WRITTEN  
AUTHORIZATION.

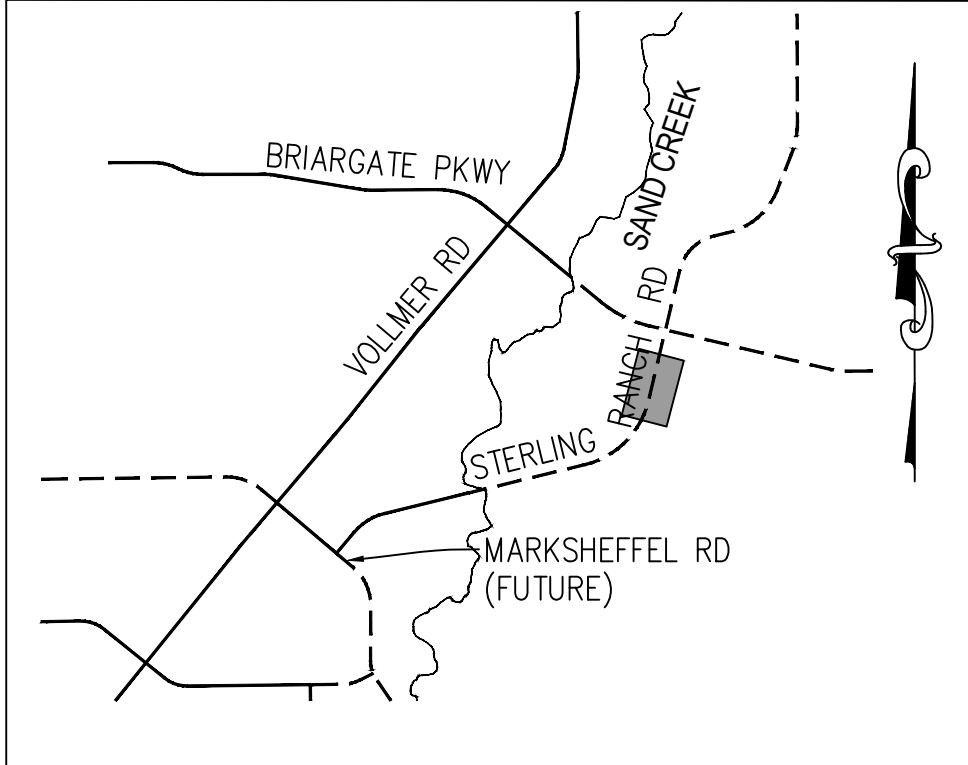

KEY MAP  
N.T.S.

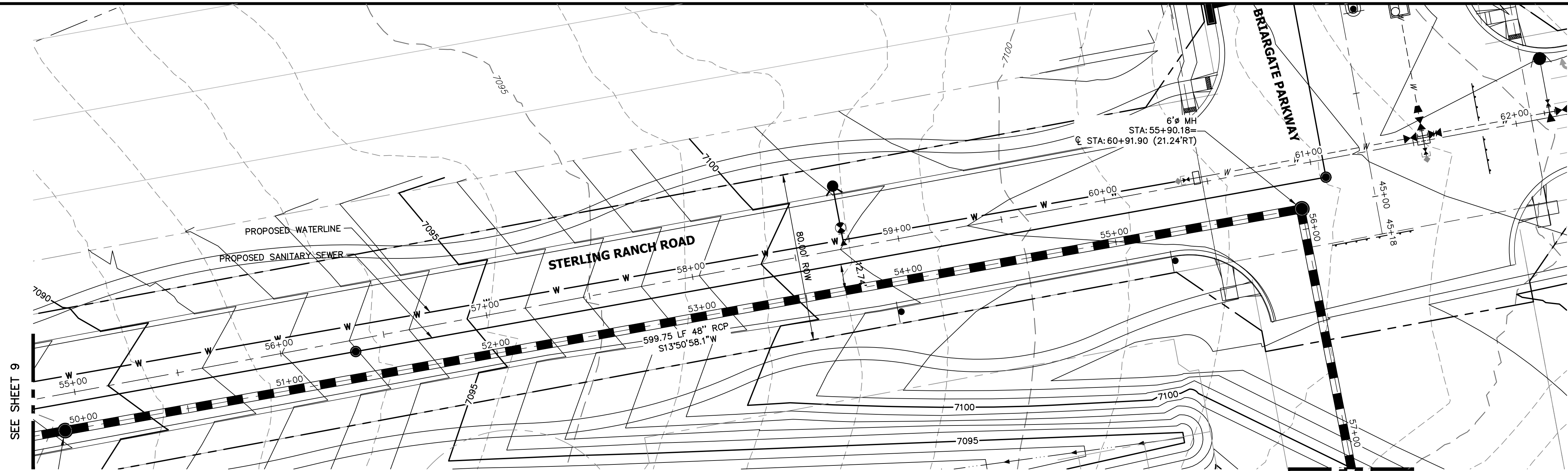

DP12 PROFILE(7)  
STA 50+00.00 TO 57+00.00  
PUBLIC

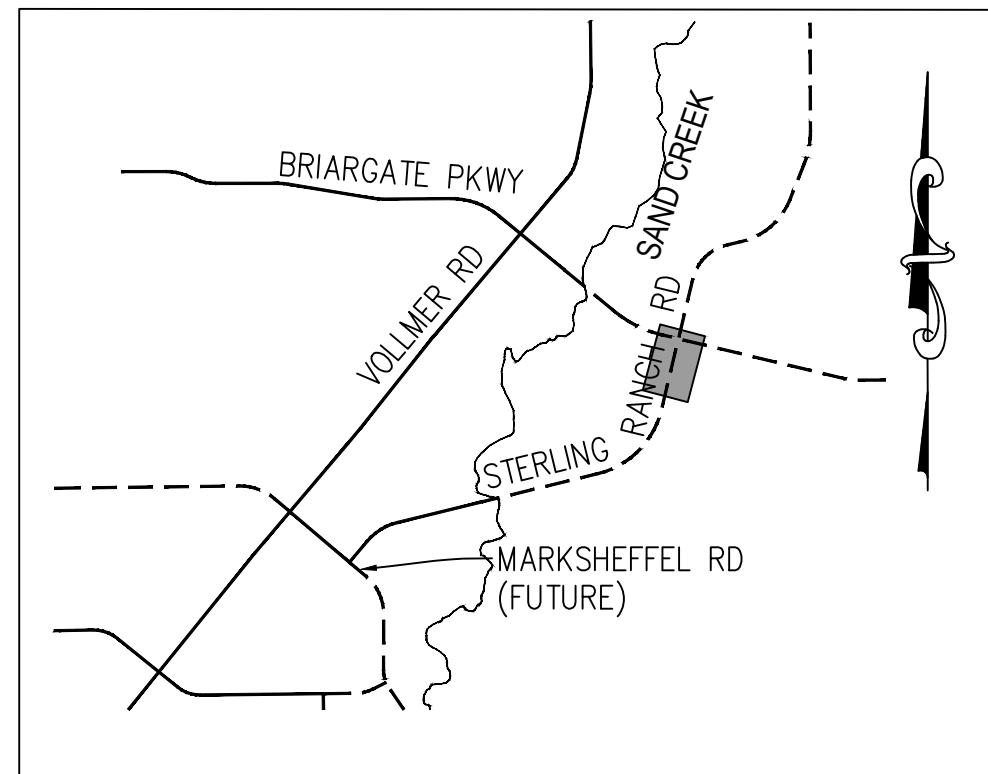
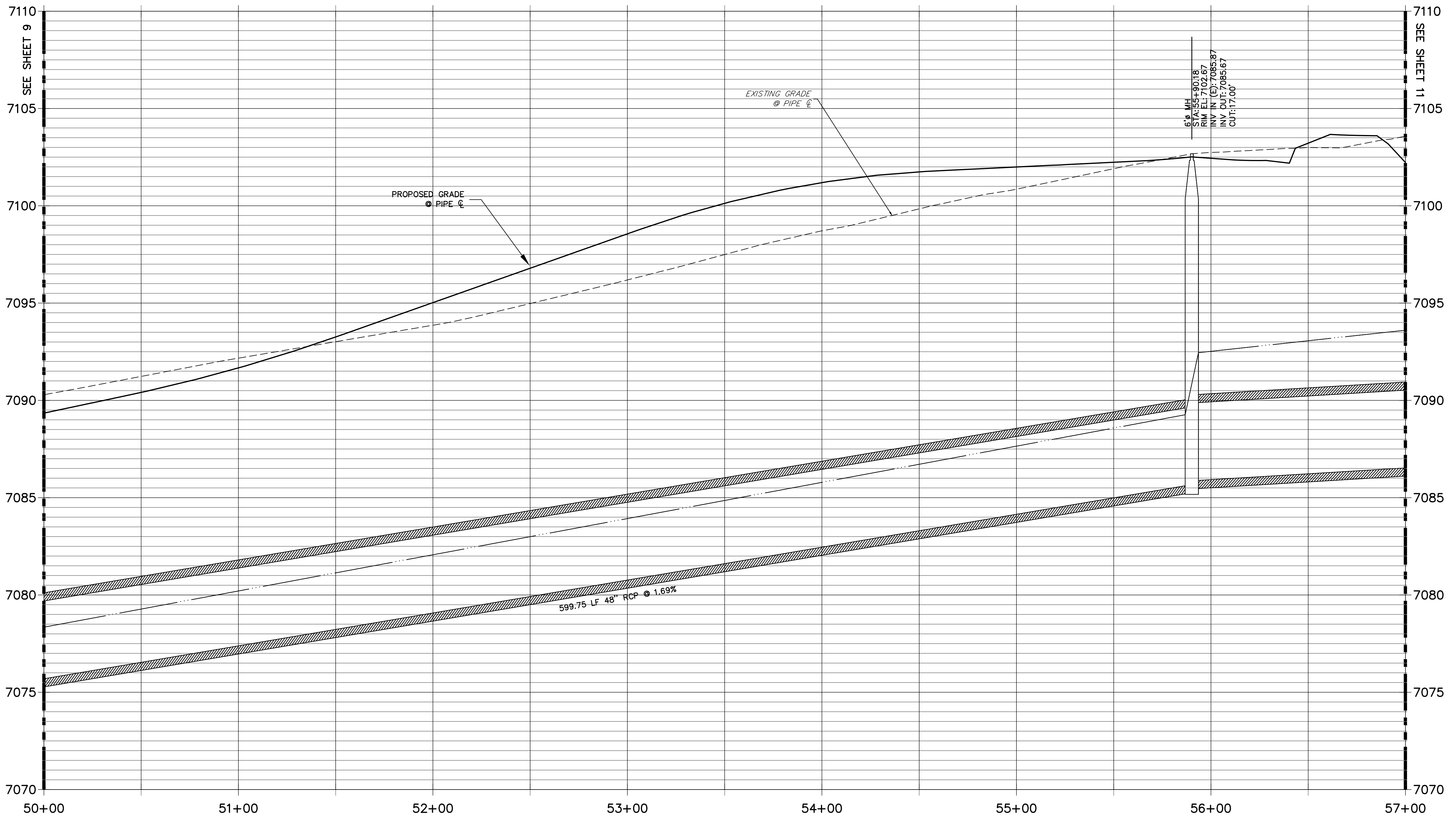

KEY MAP  
N.T.S.

NOTE:

- 1)ADD WATER TIGHT JOINT WHEN 100 YR HGL SHOWS PIPE FULLY INUNDATED
- 2) ALL STORM PIPE INSTALLED IN BRIARGATE WILL NEED TO HAVE AN EXTENDED 100YR SERVICE LIFE PER ECM 3.3.1.B.2

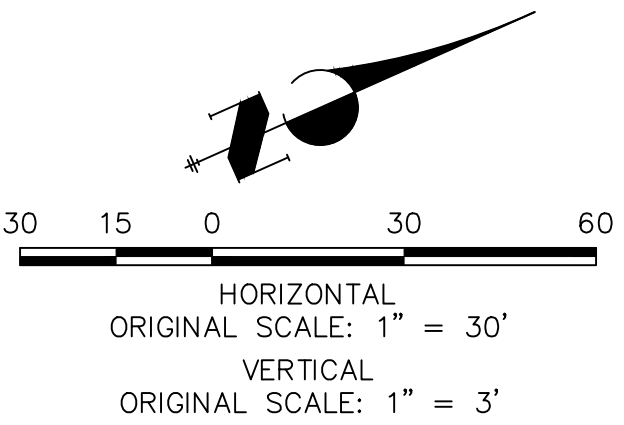

ENGINEER'S STATEMENT

PREPARED UNDER MY DIRECT SUPERVISION AND ON BEHALF OF JR ENGINEERING

MIKE A. BRAMLETT, P.E.  
COLORADO P.E. 32314  
FOR AND ON BEHALF OF JR ENGINEERING

32314

DATE

UNTIL SUCH TIME AS THESE DRAWINGS ARE APPROVED BY THE AGENCIES, JR ENGINEERING APPROVES THEIR USE FOR THE PROJECTS DESIGNATED BY WRITTEN AUTHORIZATION.

PREPARED FOR  
**SR LAND, LLC**  
20 BOULDER CRESCENT  
SUITE 201  
COLORADO SPRINGS, CO 80903  
JAMES F. MORLEY  
(719) 471-1742

**J.R. ENGINEERING**  
A Western Company



Central 303-740-9888 • Colorado Springs 719-583-2583  
Fort Collins 970-491-9888 • www.jrengineering.com

BY	DATE	No.	REVISION

STERLING RANCH ROAD & BRIARGATE  
PARKWAY STORM PLANS  
STORM SEWER PLAN &  
PROFILE

SHEET 10 OF 25

JOB NO. 25188.03



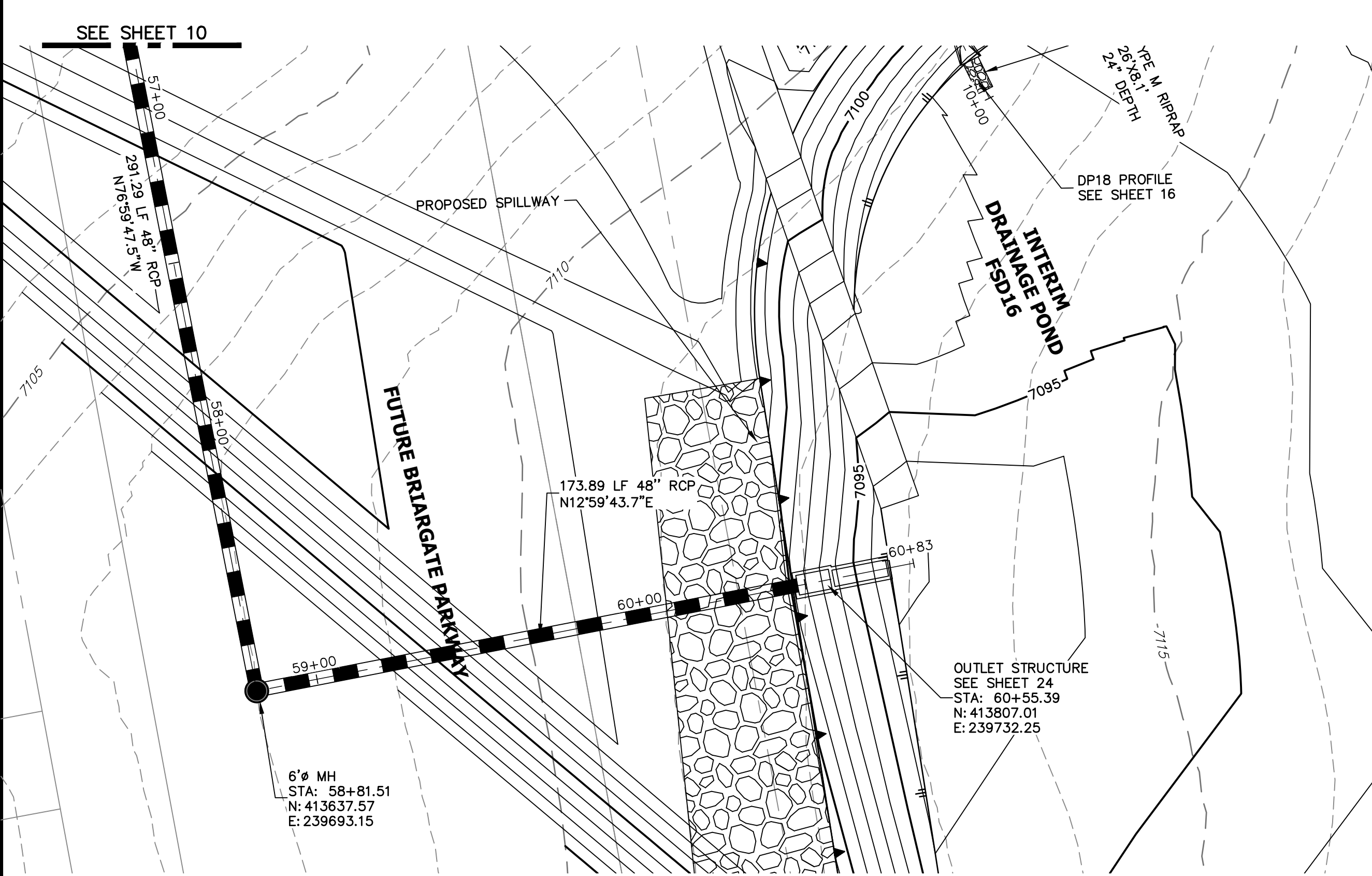

**DP12 PROFILE(8)**  
**STA 57+00.00 TO 60+74.82**  
PRIVATE (SRMD) / PUBLIC

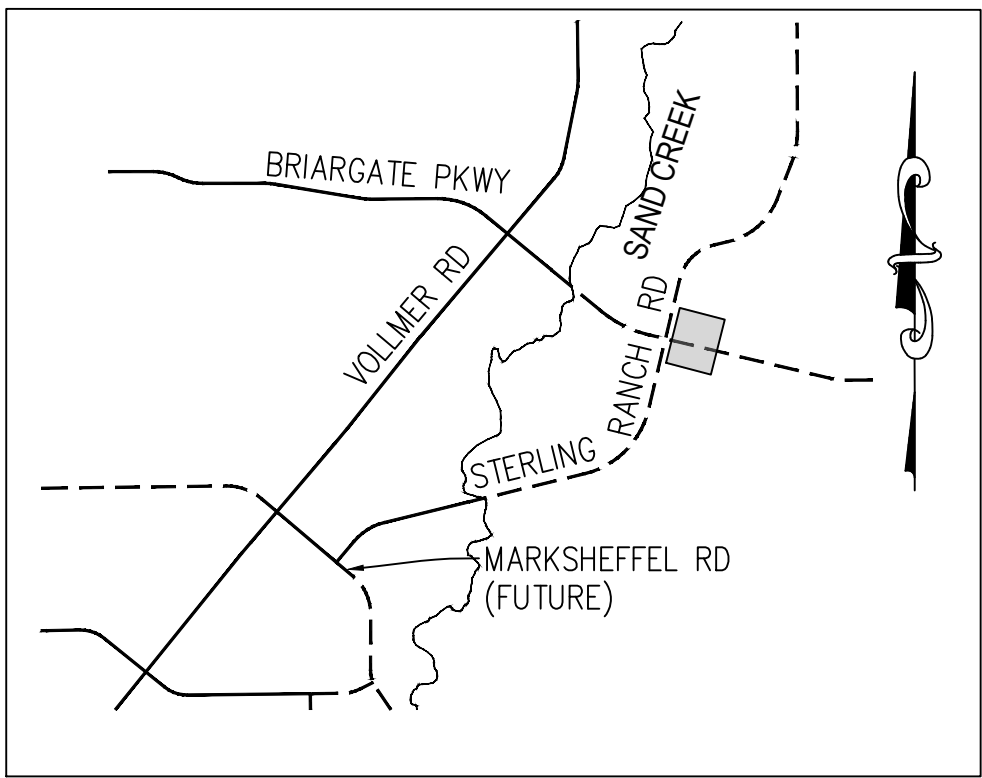
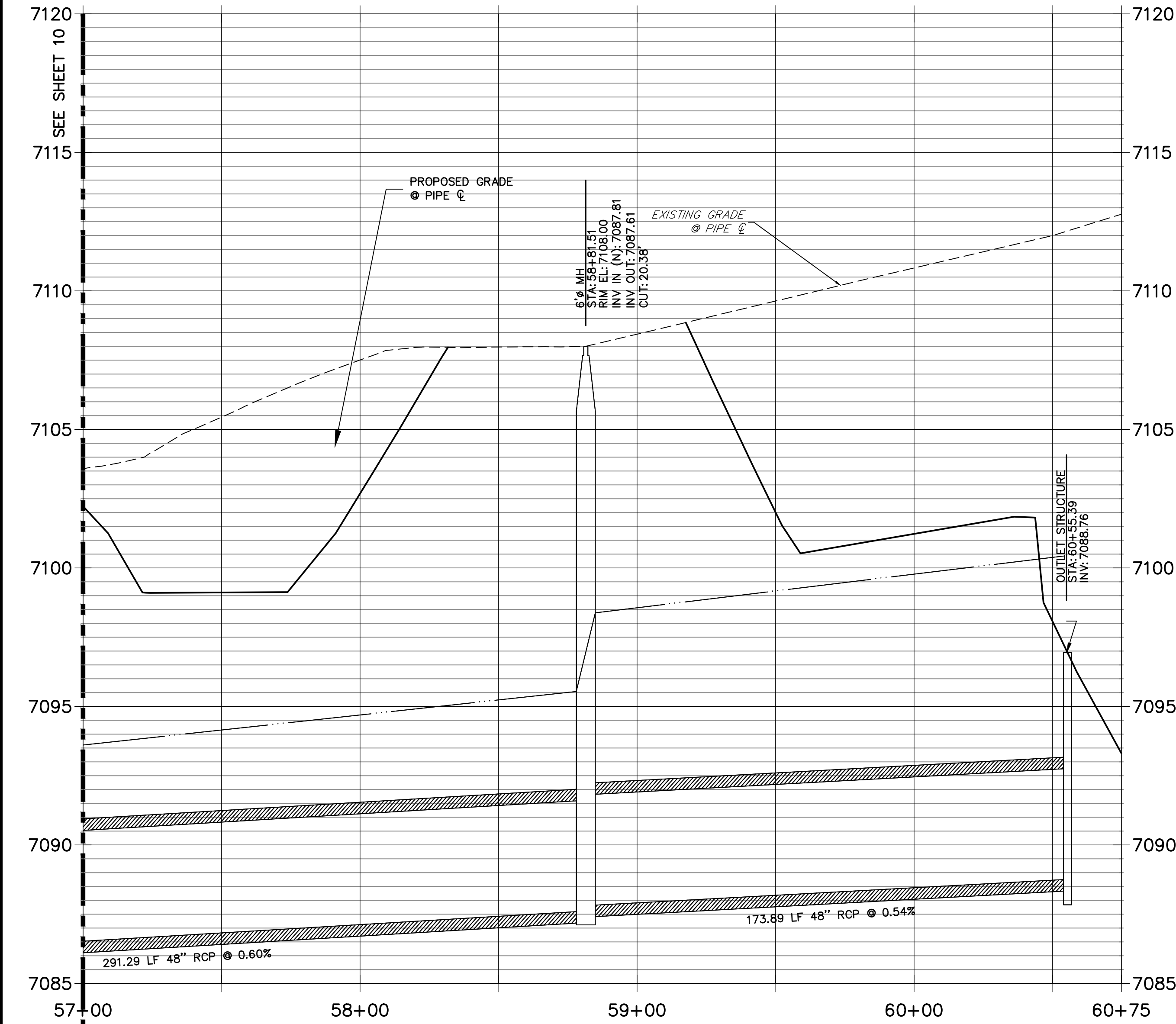

**KEY MAP**  
N.T.S.

**NOTE:**

- 1)ADD WATER TIGHT JOINT WHEN 100 YR HGL SHOWS PIPE FULLY INUNDATED
- 2) ALL STORM PIPE INSTALLED IN BRIARGATE WILL NEED TO HAVE AN EXTENDED 100YR SERVICE LIFE PER ECM 3.3.1.B.2

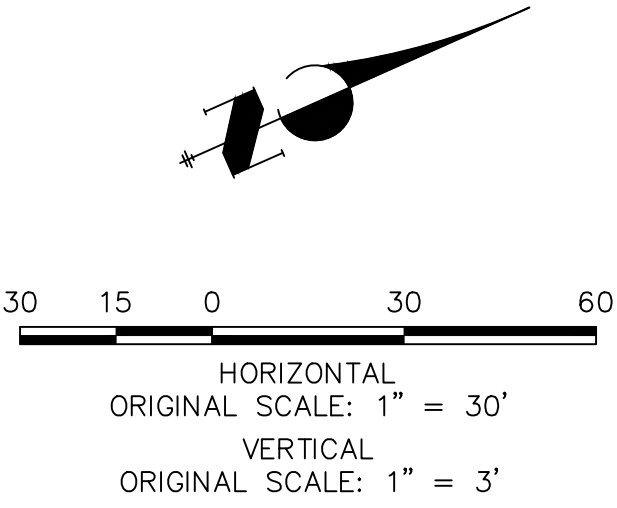

**ENGINEER'S STATEMENT**

PREPARED UNDER MY DIRECT SUPERVISION AND ON BEHALF OF JR ENGINEERING

MIKE A. BRAMLETT, P.E.  
COLORADO P.E. 32314  
FOR AND ON BEHALF OF JR ENGINEERING, INC.

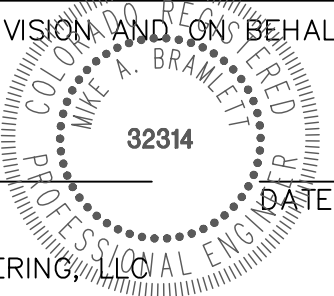

UNTIL SUCH TIME AS THESE DRAWINGS ARE APPROVED BY THE AGENCIES, JR ENGINEERING APPROVES THEIR USES DESIGNATED BY WRITTEN AUTHORIZATION.

PREPARED FOR  
**SR LAND, LLC**  
20 BOULDER CRESCENT  
SUITE 201  
COLORADO SPRINGS, CO 80903  
JAMES F. MORLEY  
(719) 471-1742

**J.R. ENGINEERING**  
A Western Company  
  
Centennial 303-740-9888 • Colorado Springs 719-583-2583  
Fort Collins 970-497-9888 • www.jrengineering.com

BY	DATE	No.	REVISION	H-SCALE	V-SCALE	DATE	DESIGNED BY	DRAWN BY	CHECKED BY	STERLING RANCH ROAD & BRIARGATE PARKWAY STORM PLANS	STORM SEWER PLAN & PROFILE	SHEET 11 OF 25	JOB NO. 25188.03
				1"=30'	1"=3'	05/18/22	MMC	MMC					

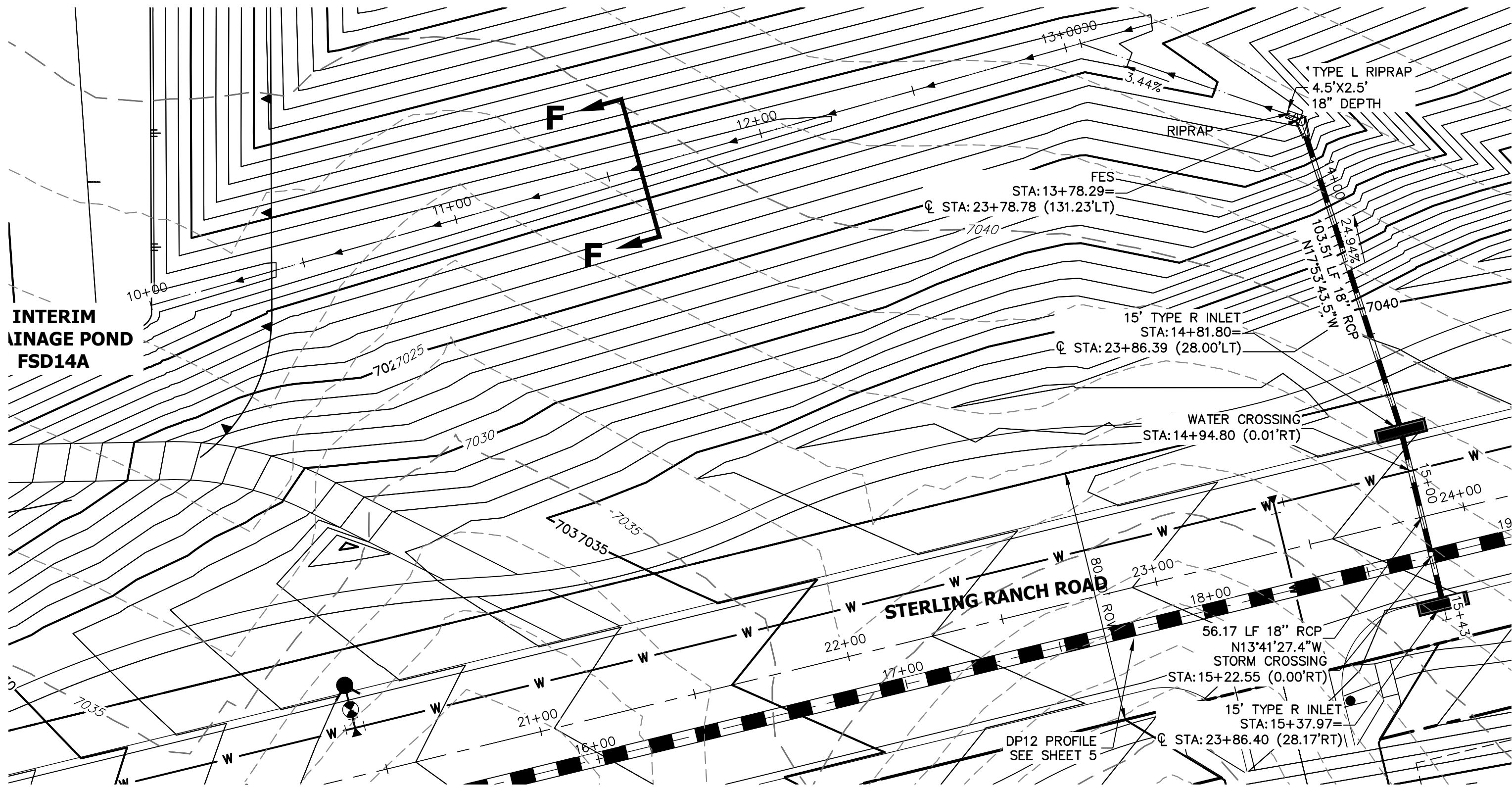

DP14 PROFILE  
STA 10+00.00 TO 15+43.13  
PRIVATE (SRMD)/ PUBLIC

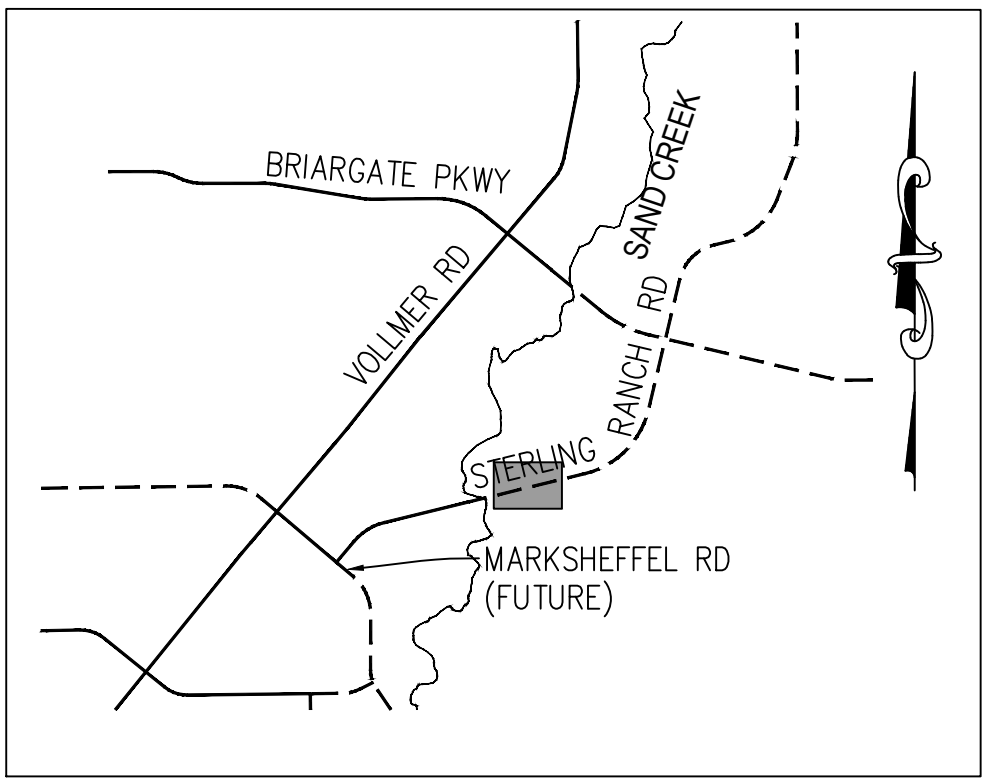
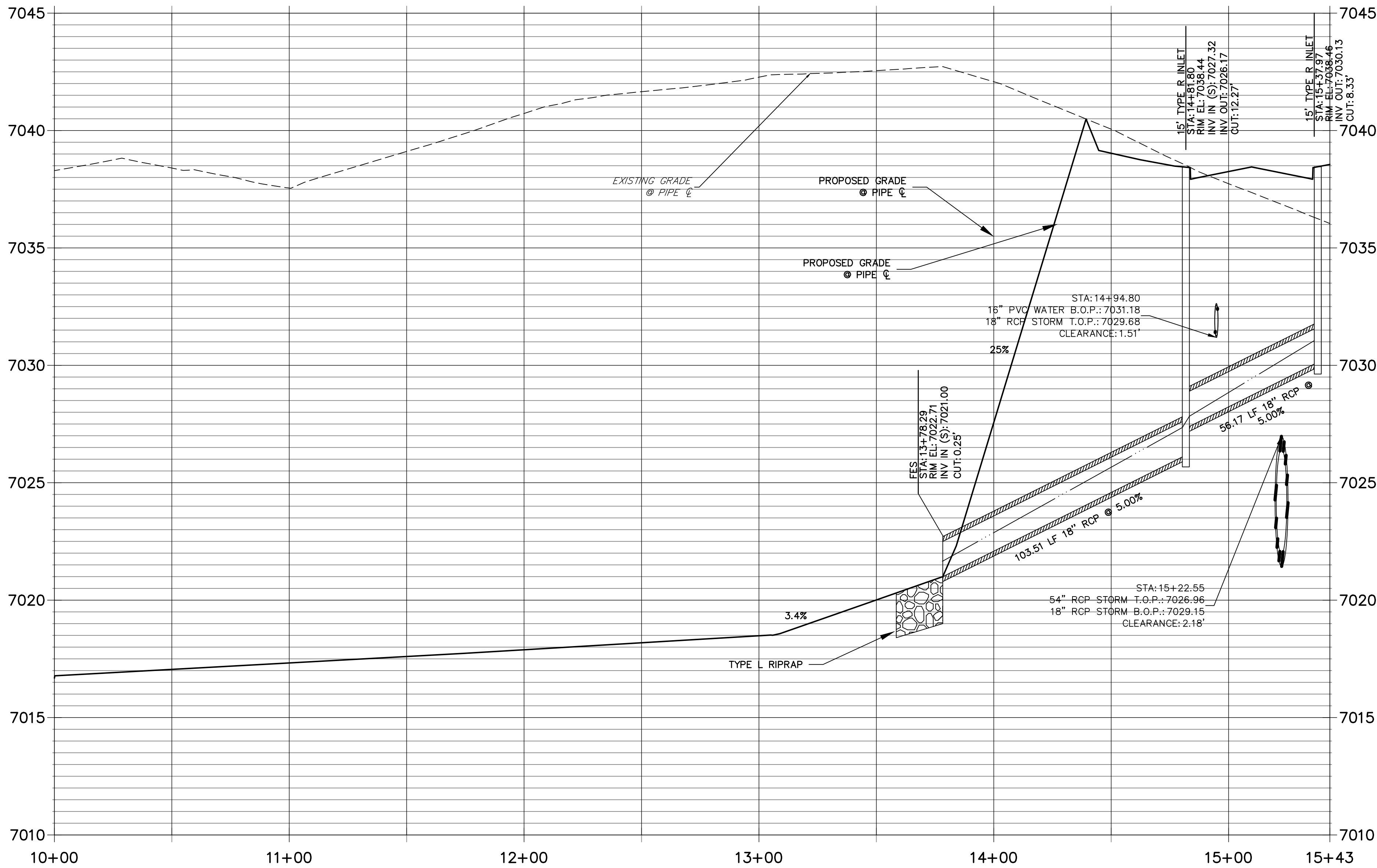

KEY MAP  
N.T.S.

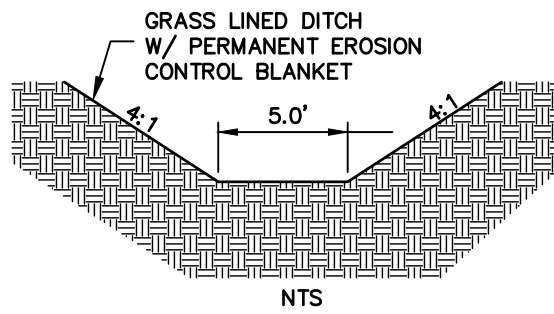

SWALE SECTION F-F

NOTE:

- 1)ADD WATER TIGHT JOINT WHEN 100 YR HGL SHOWS PIPE FULLY INUNDATED
- 2) ALL STORM PIPE INSTALLED IN BRIARGATE WILL NEED TO HAVE AN EXTENDED 100YR SERVICE LIFE PER ECM 3.3.1.B.2

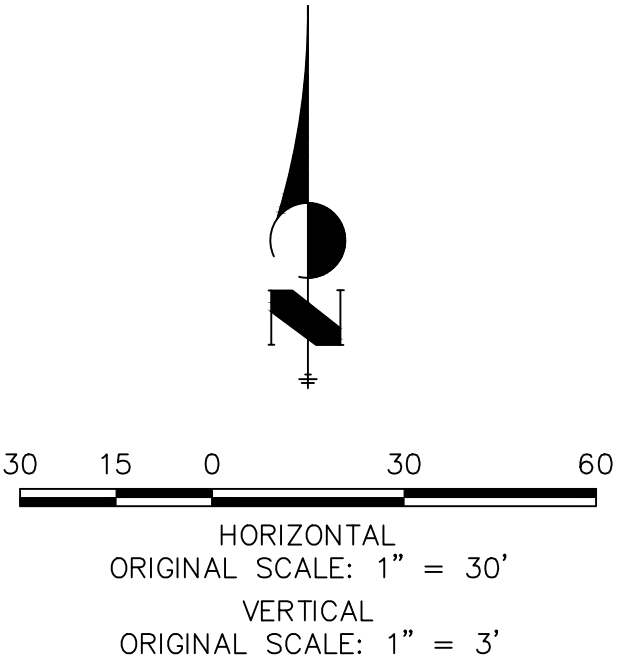

ENGINEER'S STATEMENT

PREPARED UNDER MY DIRECT SUPERVISION AND ON BEHALF OF JR ENGINEERING

MIKE A. BRAMLETT, P.E.  
COLORADO P.E. 32314  
FOR AND ON BEHALF OF JR ENGINEERING

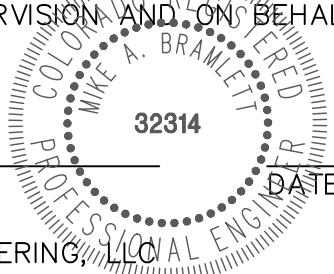

UNTIL SUCH TIME AS THESE DRAWINGS ARE APPROVED BY THE AGENCIES, OR ENGINEERING APPROVES THEIR USES DESIGNATED BY WRITTEN AUTHORIZATION.

PREPARED FOR  
**SR LAND, LLC**  
20 BOULDER CRESCENT  
SUITE 201  
COLORADO SPRINGS, CO 80903  
JAMES F. MORLEY  
(719) 471-1742

**J.R. ENGINEERING**  
A Western Company  
  
Central 303-740-9888 • Colorado Springs 719-583-2583  
Fort Collins 970-491-9888 • www.jrengineering.com

BY	DATE	No.	REVISION

H-SCALE	V-SCALE	DATE	DESIGNED BY	DRAWN BY	CHECKED BY
1"=30'	1"=3'	05/18/22	MMC	MMC	

STERLING RANCH ROAD & BRIARGATE PARKWAY STORM PLANS

STORM SEWER PLAN & PROFILE

SHEET 12 OF 25

JOB NO. 25188.03



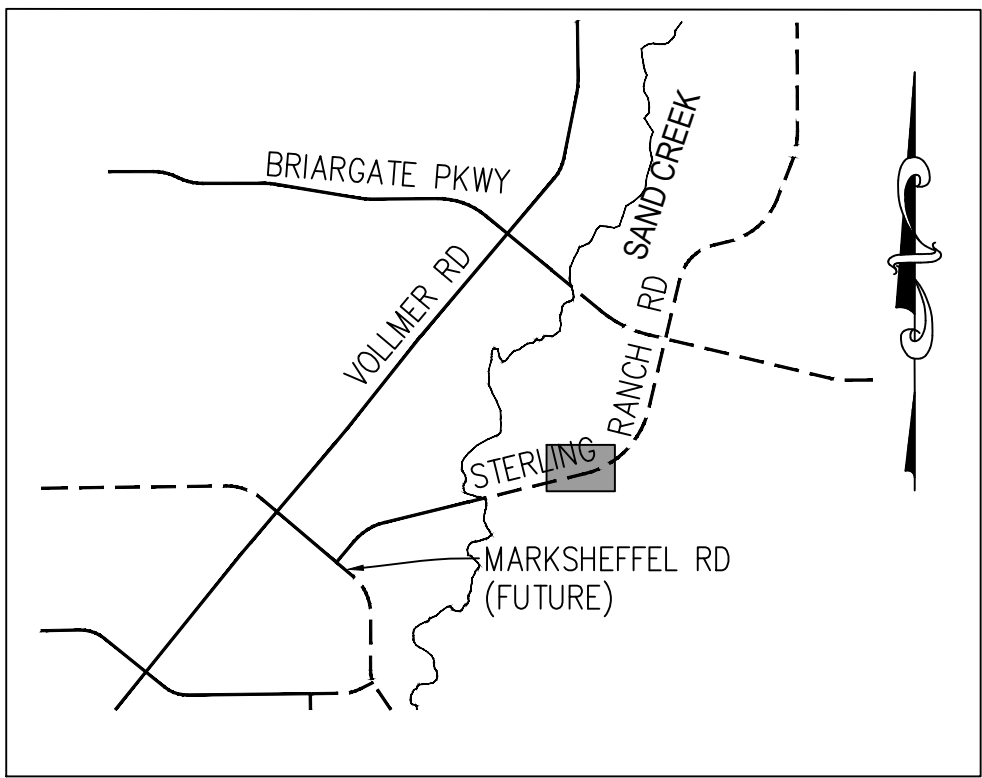
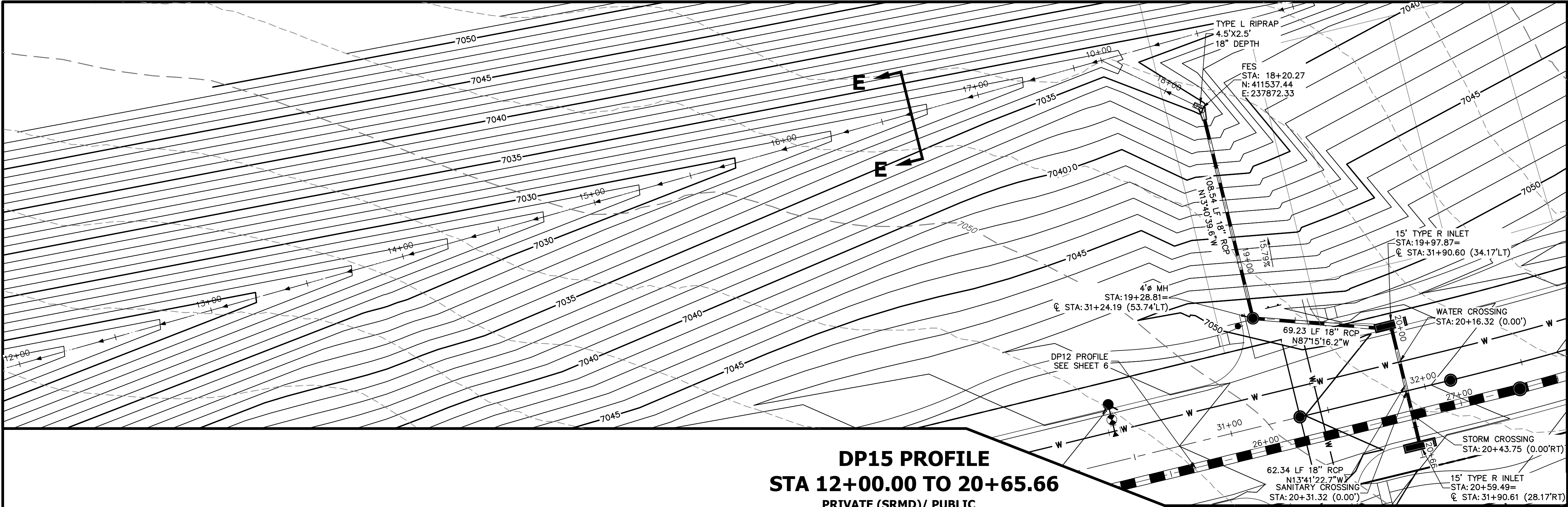

KEY MAP  
N.T.S.

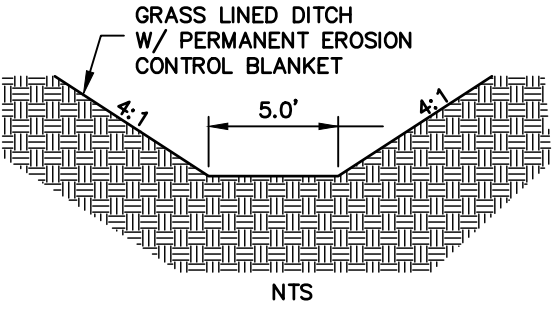

SWALE SECTION E-E

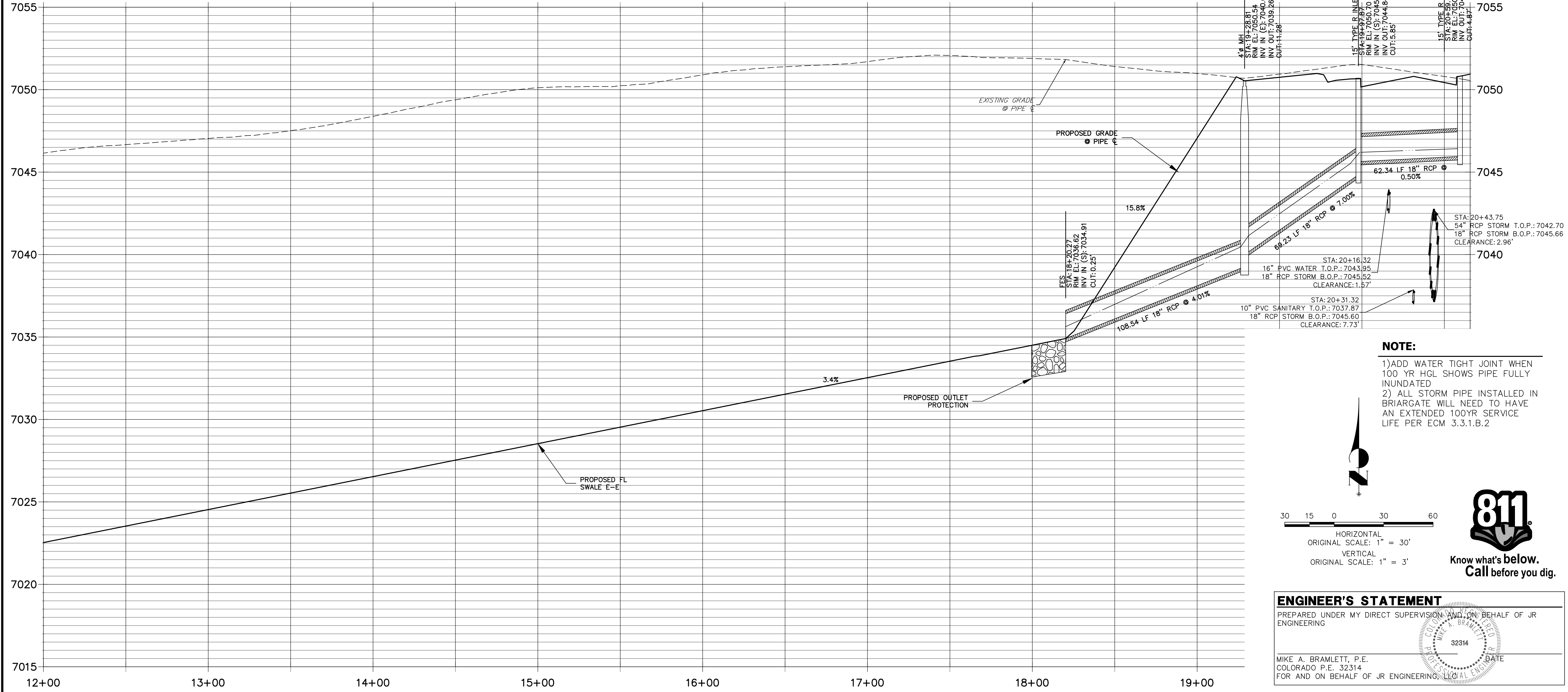

**NOTE:**  
1)ADD WATER TIGHT JOINT WHEN 100 YR HGL SHOWS PIPE FULLY INUNDATED  
2) ALL STORM PIPE INSTALLED IN BRIARGATE WILL NEED TO HAVE AN EXTENDED 100YR SERVICE LIFE PER ECM 3.3.1.B.2

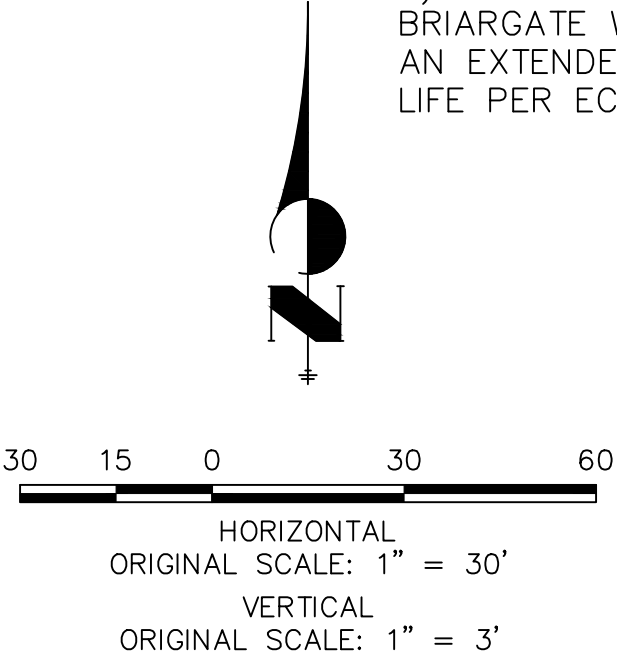

**ENGINEER'S STATEMENT**  
PREPARED UNDER MY DIRECT SUPERVISION AND ON BEHALF OF JR ENGINEERING  
MIKE A. BRAMLETT, P.E.  
COLORADO P.E. 32314  
FOR AND ON BEHALF OF JR ENGINEERING, INC.  
DATE

UNTIL SUCH TIME AS THESE DRAWINGS ARE APPROVED BY THE APPROPRIATE REVIEWING AGENCIES, JR ENGINEERING APPROVES THEIR USES DESIGNATED BY WRITTEN AUTHORIZATION.

PREPARED FOR  
**SR LAND, LLC**  
20 BOULDER CRESCENT  
SUITE 201  
COLORADO SPRINGS, CO 80903  
JAMES F. MORLEY  
(719) 471-1742

**J.R. ENGINEERING**  
A Western Company

Central 303-740-9383 • Colorado Springs 719-583-2593  
Fort Collins 970-491-9888 • [www.jrengineering.com](http://www.jrengineering.com)

BY	DATE	No.	REVISION

H-SCALE	V-SCALE	DATE	DESIGNED BY	DRAWN BY	CHECKED BY
1"=30'	1"=3'	05/18/22	MMC	MMC	

STERLING RANCH ROAD & BRIARGATE PARKWAY STORM PLANS

STORM SEWER PLAN & PROFILE

SHEET 13 OF 25

JOB NO. 25188.03

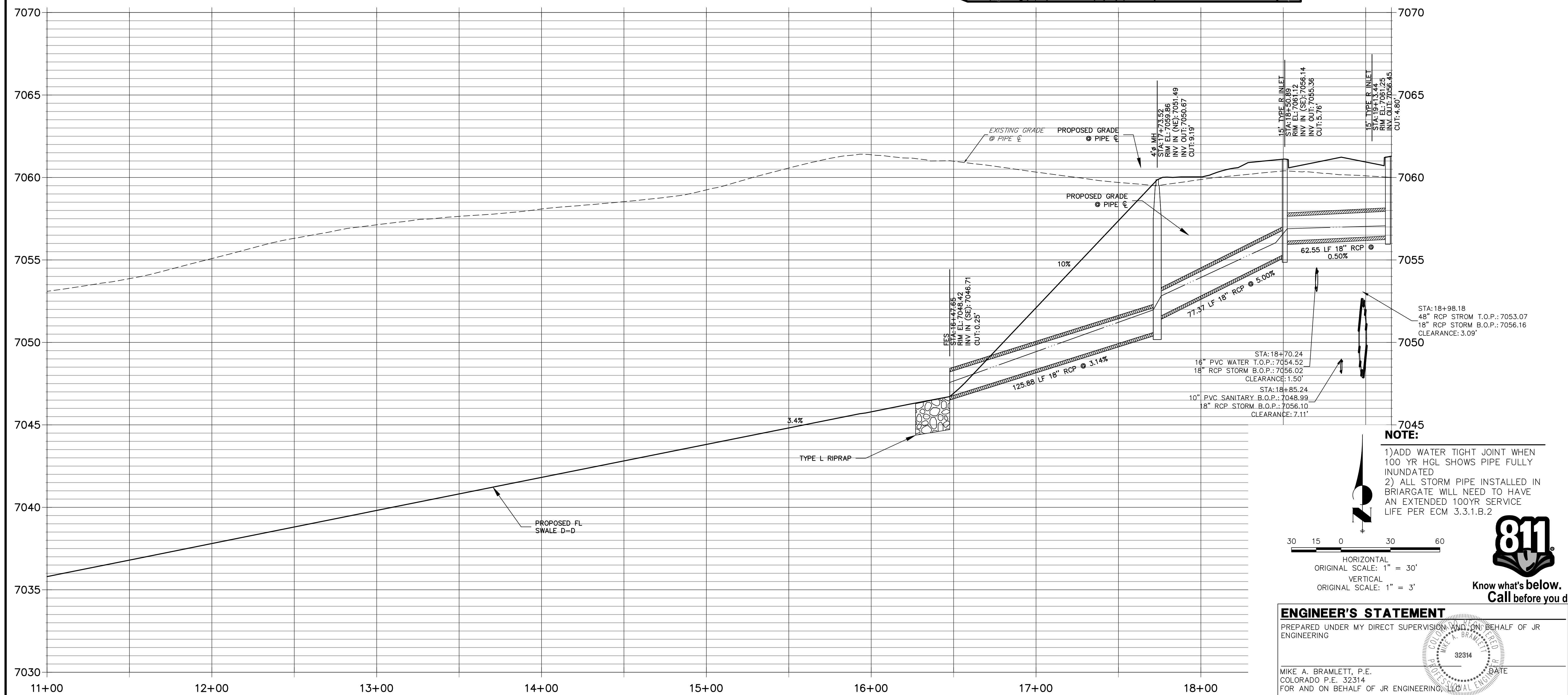
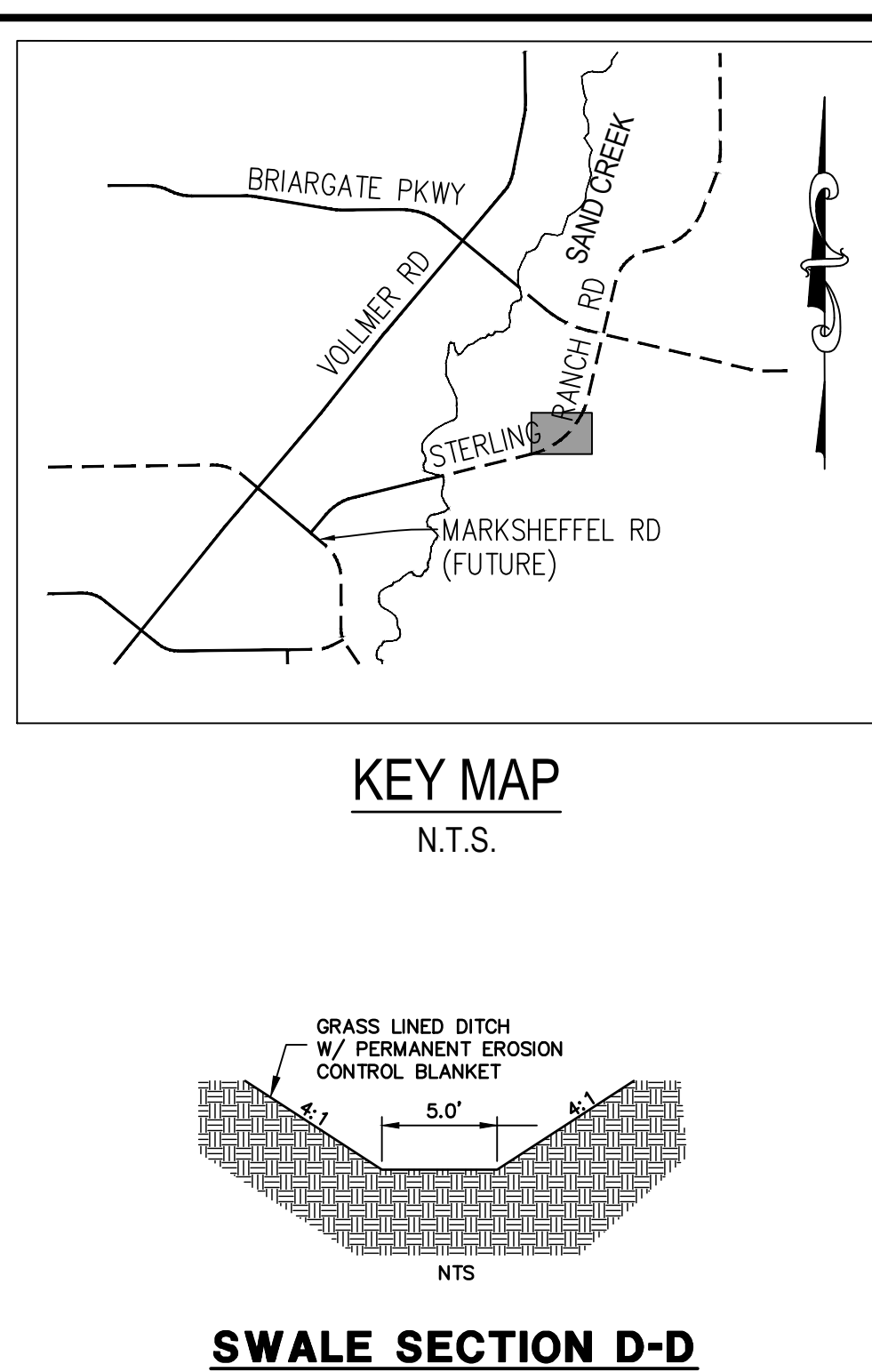

STERLING RANCH ROAD & BRIARGATE PARKWAY STORM PLANS	H-SCALE	1" = 30'	No.	REVISION	BY	DATE
	V-SCALE	1" = 3"				
	DATE	05/18/22				
	DESIGNED BY	MMC				
	DRAWN BY	MMC				
STORM SEWER PLAN & PROFILE	CHECKED BY					
	 <b>J.R. ENGINEERING</b> A Westrian Company Centennial 303-740-9383 • Colorado Springs 719-530-2583 Fort Collins 970-491-9888 • <a href="http://www.jrengineering.com">www.jrengineering.com</a>					
SHEET 14 OF 25		PREPARED FOR <b>SR LAND, LLC</b> 20 BOULDER CRESCENT SUITE 201 COLORADO SPRINGS, CO 80903 JAMES F. MORLEY (719) 471-1742				
UNTIL SUCH TIME AS THESE DRAWINGS ARE APPROVED BY THE APPROPRIATE REVIEWING AGENCIES, JR ENGINEERING APPROVES THEIR USE ONLY FOR THE PURPOSES DESIGNATED BY WRITTEN AUTHORIZATION.						



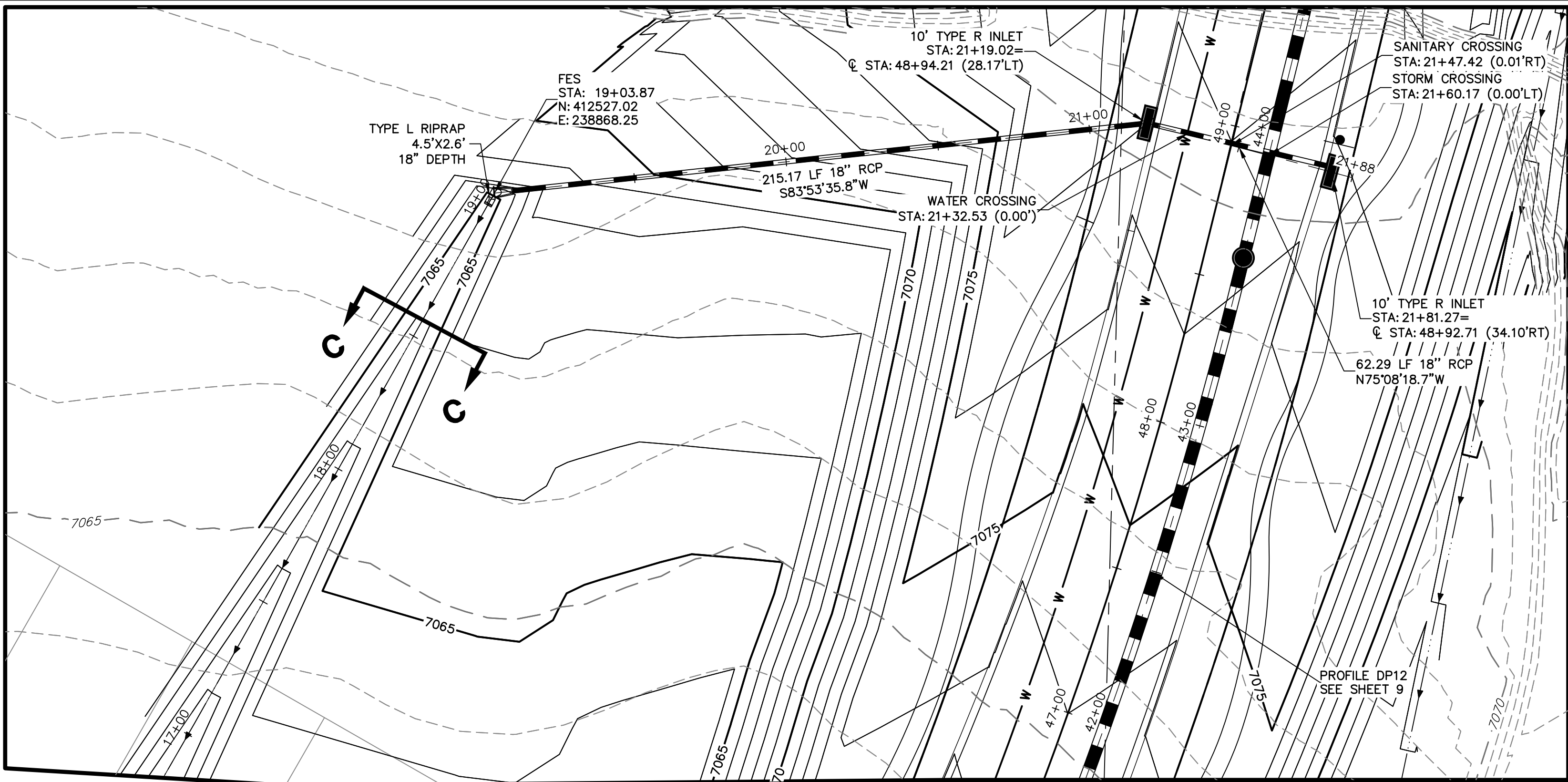

**DP17 PROFILE**  
**STA 17+00.00 TO 21+89.11**  
PRIVATE (SRMD)/ PUBLIC

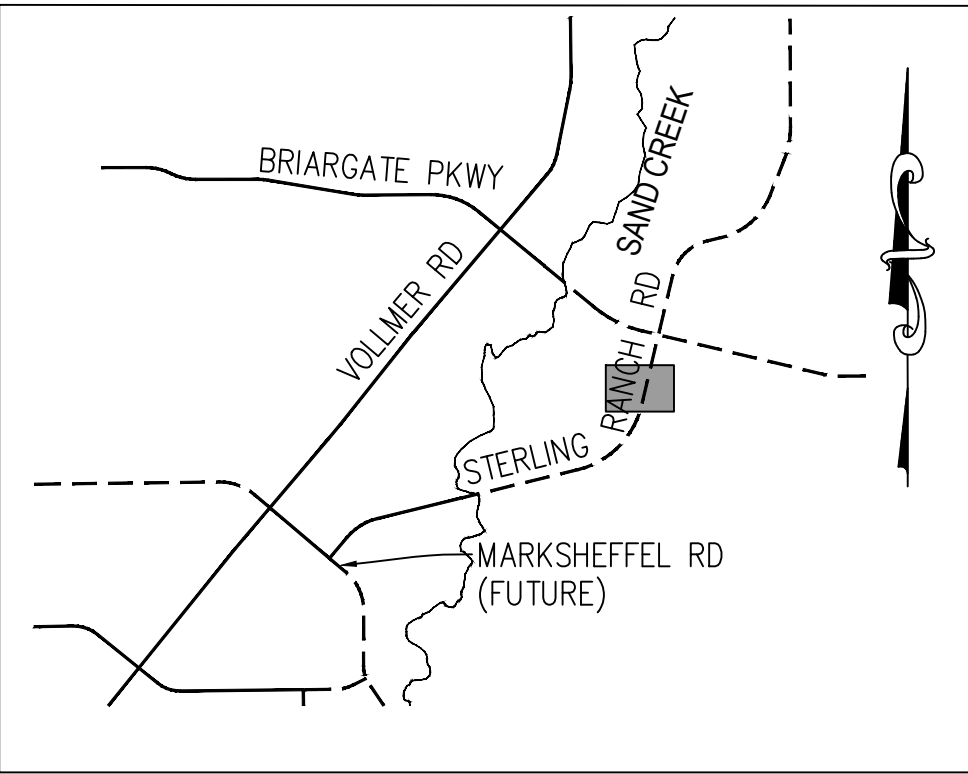
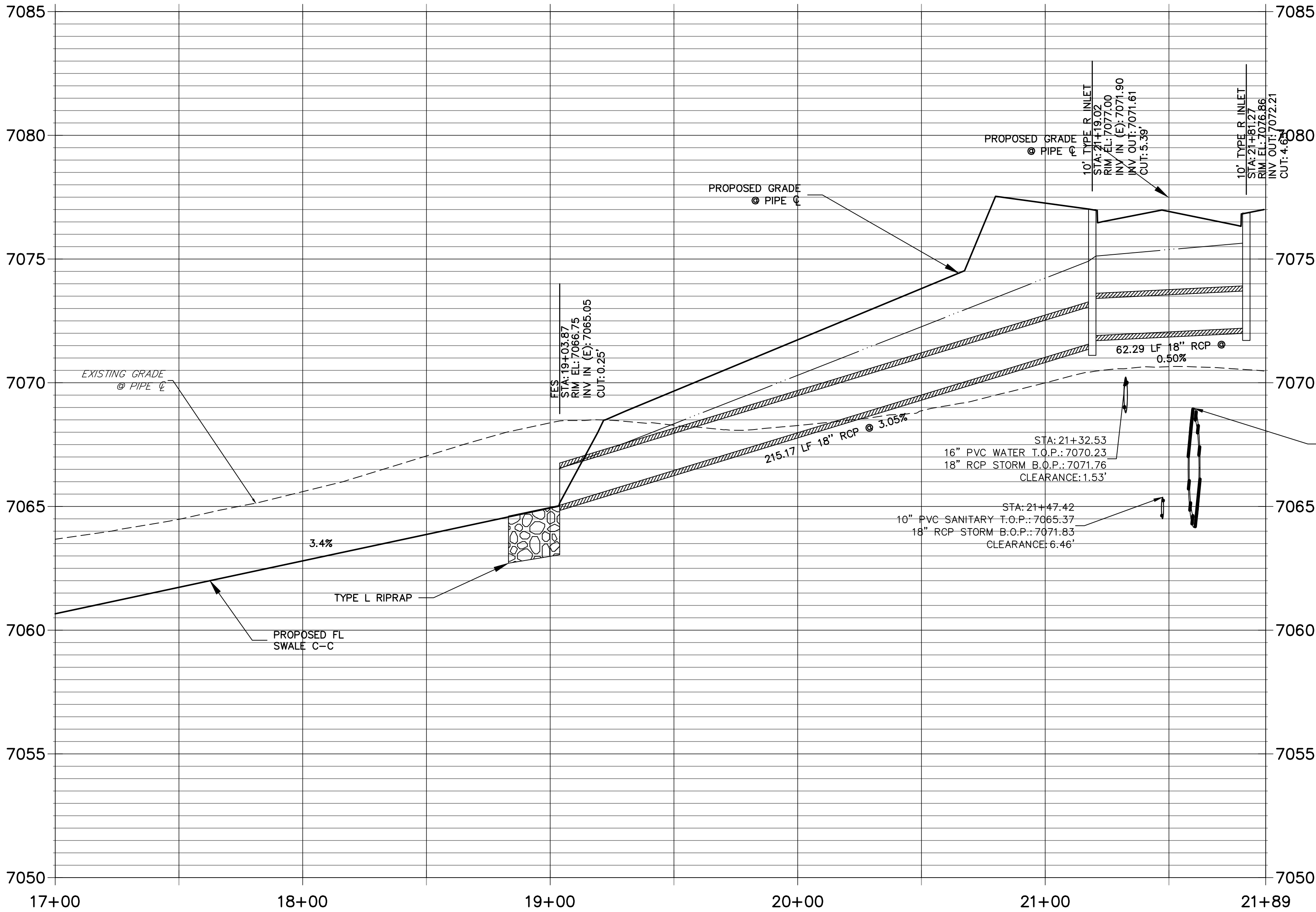

**KEY MAP**  
N.T.S.

**NOTE:**

- 1)ADD WATER TIGHT JOINT WHEN 100 YR HGL SHOWS PIPE FULLY INUNDATED
- 2) ALL STORM PIPE INSTALLED IN BRIARGATE WILL NEED TO HAVE AN EXTENDED 100YR SERVICE LIFE PER ECM 3.3.1.B.2

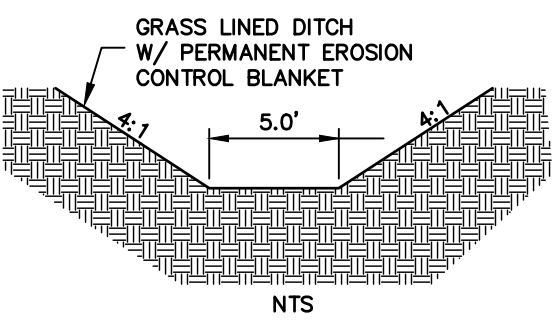

**SWALE SECTION C-C**

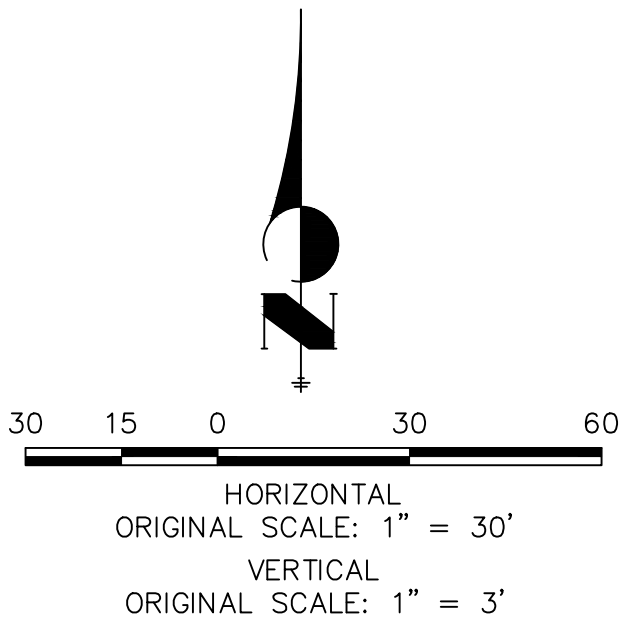

**ENGINEER'S STATEMENT**  
PREPARED UNDER MY DIRECT SUPERVISION AND ON BEHALF OF JR ENGINEERING

MIKE A. BRAMLETT, P.E.  
COLORADO P.E. 32314  
FOR AND ON BEHALF OF JR ENGINEERING

DATE

STERLING RANCH ROAD & BRIARGATE PARKWAY STORM PLANS		H-SCALE 1"=30'		V-SCALE 1"=3'		DATE 05/18/22																																																																																																																																																																																																																																																																																																																																																																																																																																																																																																																																																																																																																																																																																																																																																																																																																																																																																																																																																																																																																																																																																																																																																																																																																																																																			
--	--	-------------------	--	------------------	--	------------------	--	--	--	--	--	--	--	--	--	--	--	--	--	--	--	--	--	--	--	--	--	--	--	--	--	--	--	--	--	--	--	--	--	--	--	--	--	--	--	--	--	--	--	--	--	--	--	--	--	--	--	--	--	--	--	--	--	--	--	--	--	--	--	--	--	--	--	--	--	--	--	--	--	--	--	--	--	--	--	--	--	--	--	--	--	--	--	--	--	--	--	--	--	--	--	--	--	--	--	--	--	--	--	--	--	--	--	--	--	--	--	--	--	--	--	--	--	--	--	--	--	--	--	--	--	--	--	--	--	--	--	--	--	--	--	--	--	--	--	--	--	--	--	--	--	--	--	--	--	--	--	--	--	--	--	--	--	--	--	--	--	--	--	--	--	--	--	--	--	--	--	--	--	--	--	--	--	--	--	--	--	--	--	--	--	--	--	--	--	--	--	--	--	--	--	--	--	--	--	--	--	--	--	--	--	--	--	--	--	--	--	--	--	--	--	--	--	--	--	--	--	--	--	--	--	--	--	--	--	--	--	--	--	--	--	--	--	--	--	--	--	--	--	--	--	--	--	--	--	--	--	--	--	--	--	--	--	--	--	--	--	--	--	--	--	--	--	--	--	--	--	--	--	--	--	--	--	--	--	--	--	--	--	--	--	--	--	--	--	--	--	--	--	--	--	--	--	--	--	--	--	--	--	--	--	--	--	--	--	--	--	--	--	--	--	--	--	--	--	--	--	--	--	--	--	--	--	--	--	--	--	--	--	--	--	--	--	--	--	--	--	--	--	--	--	--	--	--	--	--	--	--	--	--	--	--	--	--	--	--	--	--	--	--	--	--	--	--	--	--	--	--	--	--	--	--	--	--	--	--	--	--	--	--	--	--	--	--	--	--	--	--	--	--	--	--	--	--	--	--	--	--	--	--	--	--	--	--	--	--	--	--	--	--	--	--	--	--	--	--	--	--	--	--	--	--	--	--	--	--	--	--	--	--	--	--	--	--	--	--	--	--	--	--	--	--	--	--	--	--	--	--	--	--	--	--	--	--	--	--	--	--	--	--	--	--	--	--	--	--	--	--	--	--	--	--	--	--	--	--	--	--	--	--	--	--	--	--	--	--	--	--	--	--	--	--	--	--	--	--	--	--	--	--	--	--	--	--	--	--	--	--	--	--	--	--	--	--	--	--	--	--	--	--	--	--	--	--	--	--	--	--	--	--	--	--	--	--	--	--	--	--	--	--	--	--	--	--	--	--	--	--	--	--	--	--	--	--	--	--	--	--	--	--	--	--	--	--	--	--	--	--	--	--	--	--	--	--	--	--	--	--	--	--	--	--	--	--	--	--	--	--	--	--	--	--	--	--	--	--	--	--	--	--	--	--	--	--	--	--	--	--	--	--	--	--	--	--	--	--	--	--	--	--	--	--	--	--	--	--	--	--	--	--	--	--	--	--	--	--	--	--	--	--	--	--	--	--	--	--	--	--	--	--	--	--	--	--	--	--	--	--	--	--	--	--	--	--	--	--	--	--	--	--	--	--	--	--	--	--	--	--	--	--	--	--	--	--	--	--	--	--	--	--	--	--	--	--	--	--	--	--	--	--	--	--	--	--	--	--	--	--	--	--	--	--	--	--	--	--	--	--	--	--	--	--	--	--	--	--	--	--	--	--	--	--	--	--	--	--	--	--	--	--	--	--	--	--	--	--	--	--	--	--	--	--	--	--	--	--	--	--	--	--	--	--	--	--	--	--	--	--	--	--	--	--	--	--	--	--	--	--	--	--	--	--	--	--	--	--	--	--	--	--	--	--	--	--	--	--	--	--	--	--	--	--	--	--	--	--	--	--	--	--	--	--	--	--	--	--	--	--	--	--	--	--	--	--	--	--	--	--	--	--	--	--	--	--	--	--	--	--	--	--	--	--	--	--	--	--	--	--	--	--	--	--	--	--	--	--	--	--	--	--	--	--	--	--	--	--	--	--	--	--	--	--	--	--	--	--	--	--	--	--	--	--	--	--	--	--	--	--	--	--	--	--	--	--	--	--	--	--	--	--	--	--	--	--	--	--	--	--	--	--	--	--	--	--	--	--	--	--	--	--	--	--	--	--	--	--	--	--	--	--	--	--	--	--	--	--	--	--	--	--	--	--	--	--	--	--	--	--	--	--	--	--	--	--	--	--	--	--	--	--	--	--	--	--	--	--	--	--	--	--	--	--	--	--	--	--	--	--	--	--	--	--	--	--	--	--	--	--	--	--	--	--	--	--	--	--	--	--	--	--	--	--	--	--	--	--	--	--	--	--	--	--	--	--	--	--	--	--	--	--	--	--	--	--	--	--	--	--	--	--	--	--	--	--	--	--	--	--	--	--	--	--	--	--	--	--	--	--	--	--	--	--	--	--	--	--	--	--	--	--	--	--	--	--	--	--	--	--	--	--	--	--	--	--	--	--	--	--	--	--	--	--	--	--	--	--	--	--	--	--	--	--	--	--	--	--	--	--	--	--	--	--	--	--	--	--	--	--	--	--	--	--	--	--	--	--	--	--	--	--	--	--	--	--	--	--	--	--	--	--	--	--	--	--	--	--	--	--	--	--	--	--	--	--	--	--	--	--	--	--	--	--	--	--	--	--	--	--	--	--	--	--	--	--	--	--	--	--	--	--	--	--	--	--	--	--	--	--	--	--	--	--	--	--	--	--	--	--	--	--	--	--	--	--	--	--	--	--	--	--	--	--	--	--	--	--	--	--	--	--	--	--	--	--	--

















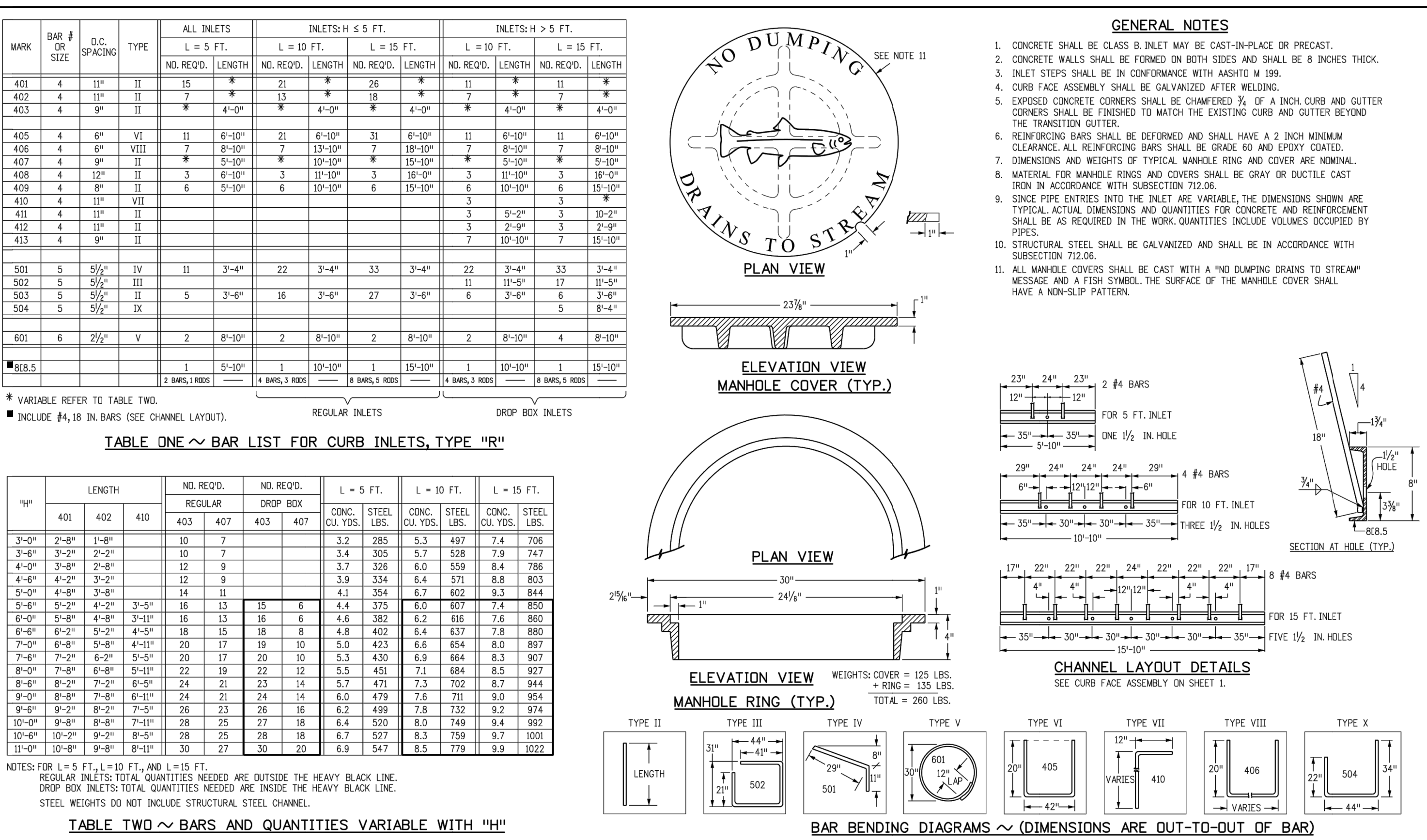

<b>Computer File Information</b>		<b>Sheet Revisions</b>		<b>Colorado Department of Transportation</b>		<b>CURB INLET</b>		<b>STANDARD PLAN NO.</b>	
Creation Date: 07/31/19		Date: _____		 2829 West Howard Place COTD HQ, 3rd Floor Denver, CO 80204 Phone: 303-757-9021 FAX: 303-757-9868		<b>TYPE R</b>		M-604-12	
Designer: Initials: JBK		Comments: _____						Standard Sheet No. 2 of 2	
Last Modification Date: 07/31/19		_____							
Detailer Initials: LTA		_____							
CAD Ver: MicroStation V8 Scale: Not to Scale Units: English		_____		<b>Project Development Branch</b>		<b>JBK</b>		Issued by the Project Development Branch: July 31, 2019	
								Project Sheet Number: _____	

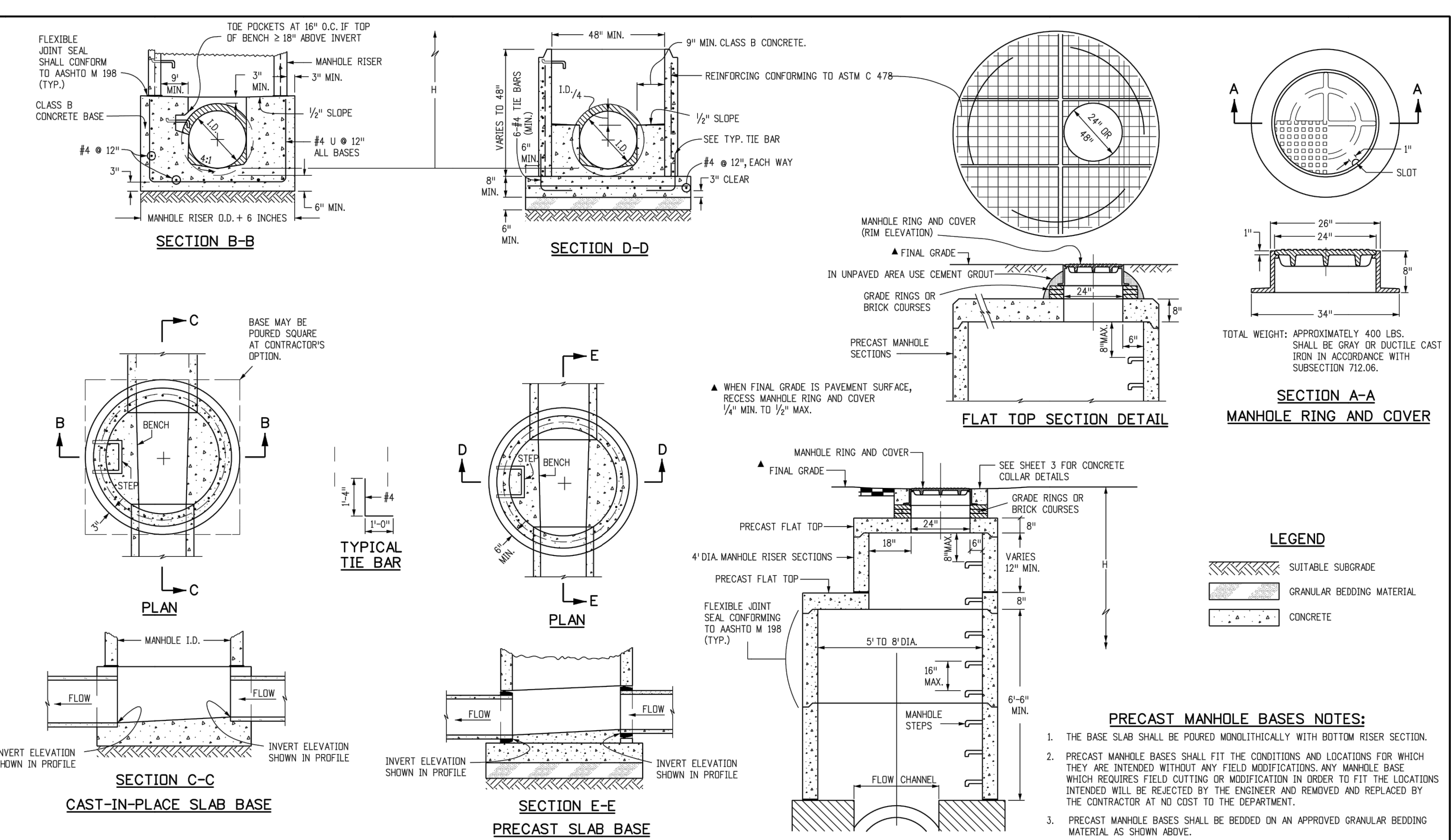

<b>Computer File Information</b>		<b>Sheet Revisions</b>		<b>Colorado Department of Transportation</b>		<b>MANHOLES</b>		<b>STANDARD PLAN NO.</b>	
Creation Date: 07/31/19		Date:		 2829 West Howard Place CDOT HQ, 3rd Floor Denver, CO 80204 Phone: 303-757-9021 FAX: 303-757-9868		Issued by the Project Development Branch July 31, 2019		M-604-20	
Designer Initials: JBK		Comments:						Standard Sheet No. 2 of 3	
Last Modification Date: 07/31/19								Project Sheet Numbers:	
Tailor Initials: LTA				Project Development Branch		JRK			











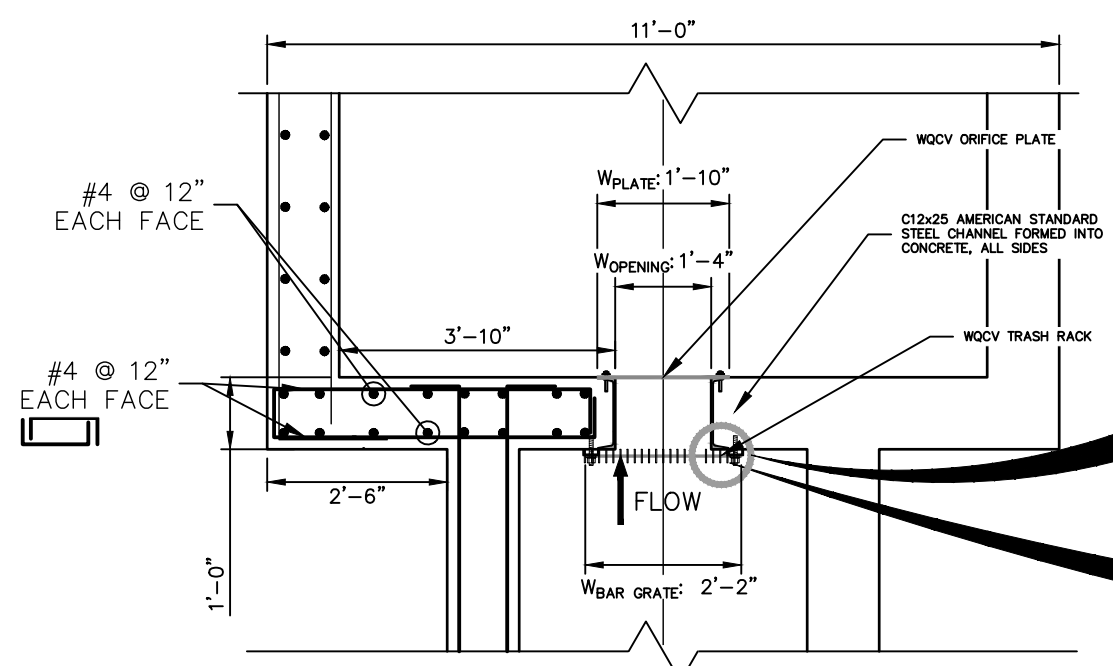

TEMPORARY POND FS14A WQCV TRASH RACK AND PLATE DETAIL (PLAN)

N.T.S.

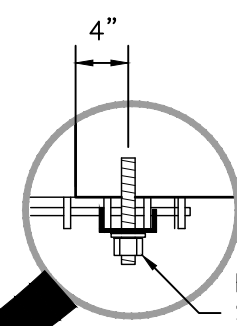

BOLT GRATE USING STAINLESS STEEL SADDLE WASHERS OR TREATED STEEL BAR STOCK

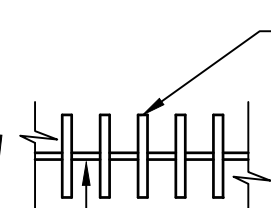

TEMPORARY POND FS14A TRASH RACK DETAIL

N.T.S.

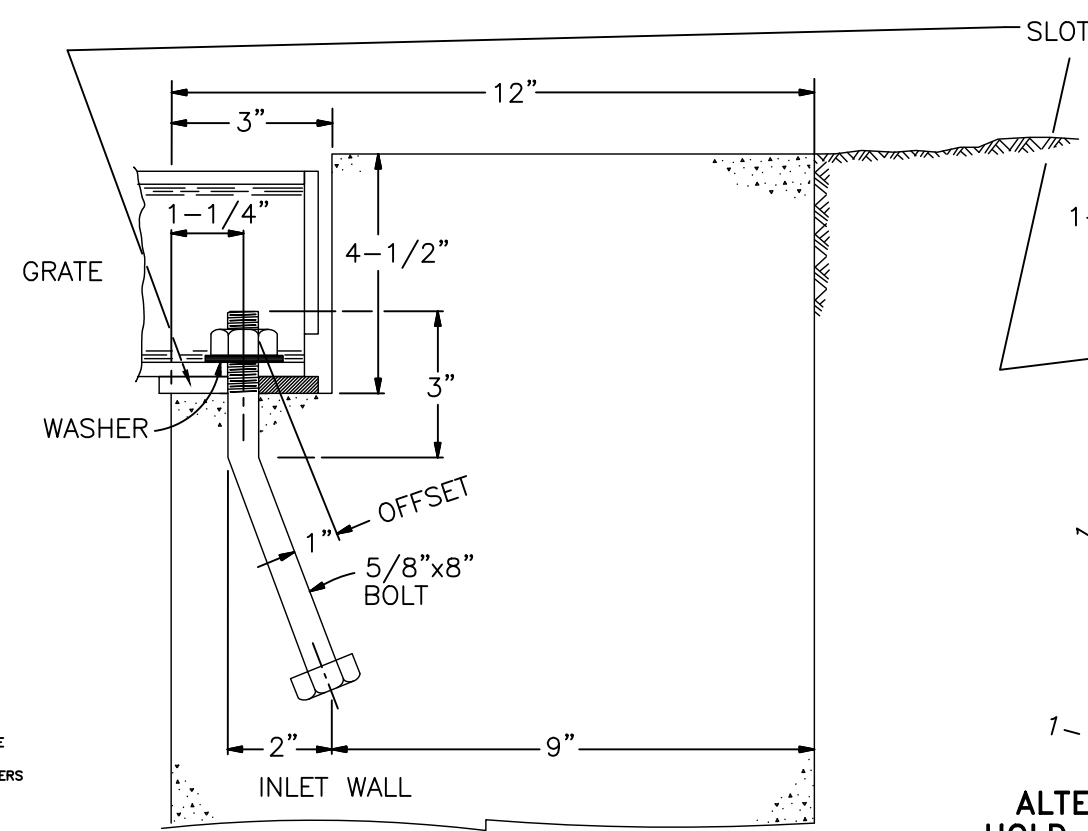

TEMPORARY POND FSD14A OVERFLOW GRATE INSTALLATION DETAIL

N.T.S.

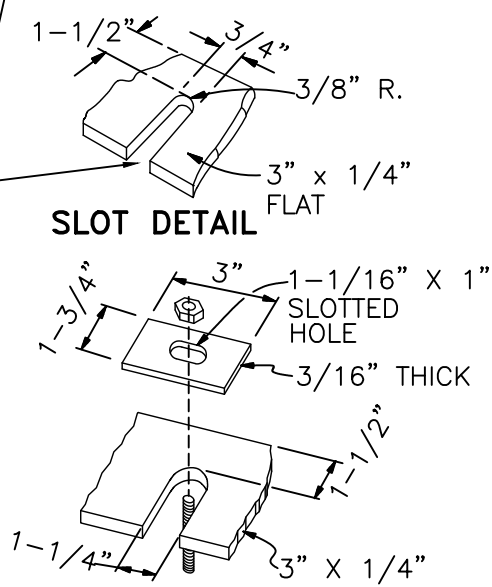

ALTERNATE SLOT AND HOLD DOWN PLATE DETAIL

N.T.S.

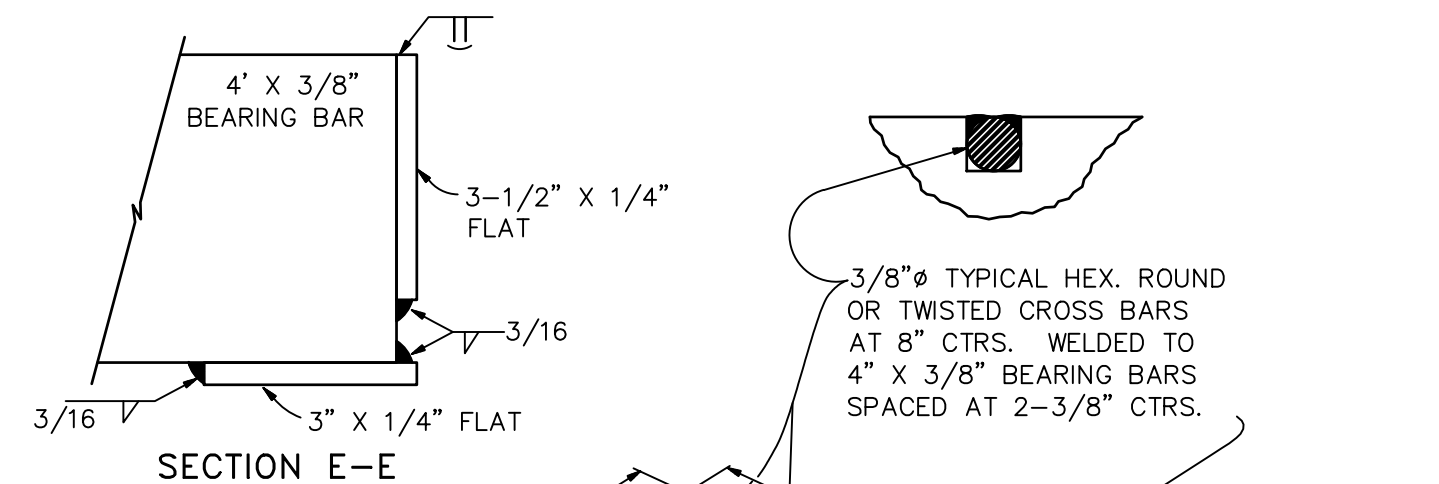

SECTION E-E

TEMPORARY POND FS14A CLOSE MESH GRATE TYPICAL DETAIL

N.T.S.

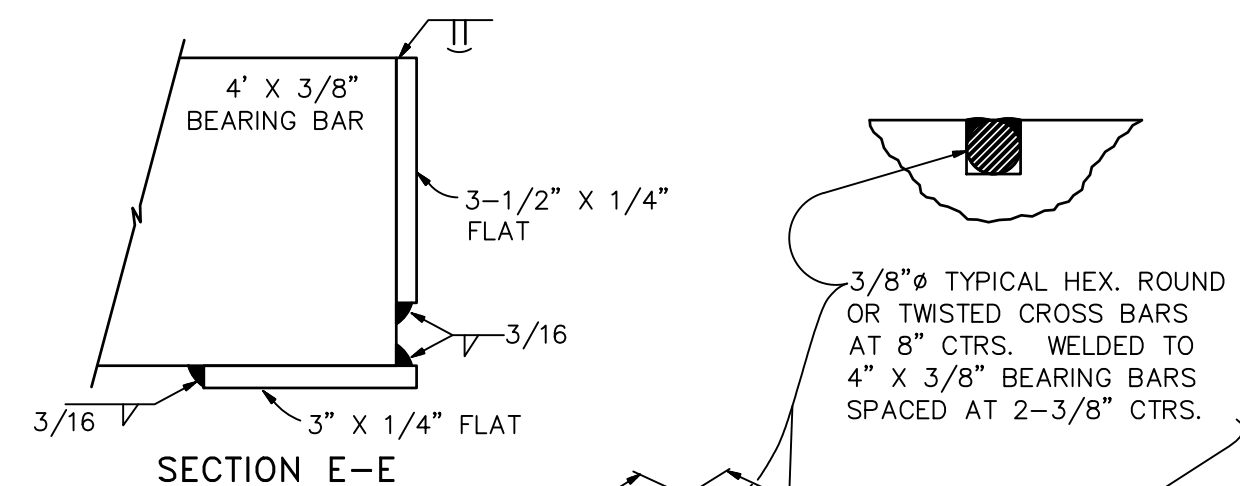

SECTION E-E

TEMPORARY POND FS14A GRATE TYPICAL DETAIL

N.T.S.

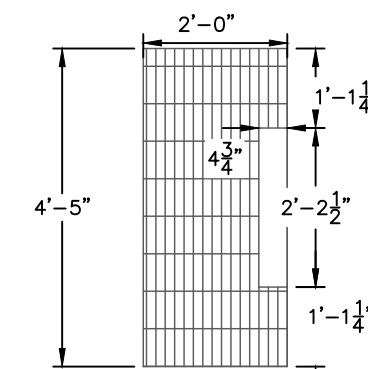

SHOVEL OPENING DETAIL

N.T.S.

### ENGINEER'S STATEMENT

PREPARED UNDER MY SUPERVISION

MIKE A. BRAMLETT, P.E.  
COLORADO P.E. 32314  
FOR AND ON BEHALF OF JR ENGINEERING

DATE

STERLING RANCH ROAD &  
BRIARGATE PARKWAY STORM  
PLANS

DETAILS SHEETS

SHEET 23 OF 25

JOB NO. 25188.03

BY DATE

No. REVISION

H-SCALE 3/4" = 1'  
V-SCALE 3/4" = 1'  
DATE 05/18/22  
DESIGNED BY RAB  
DRAWN BY CGV  
CHECKED BY

J.R. ENGINEERING  
A Westman Company

Central 303-740-9888 • Colorado Springs 719-583-2583  
Fort Collins 970-491-9888 • www.jrengineering.com

PREPARED FOR

SR LAND, LLC  
20 BOULDER CRESCENT  
SUITE 201  
COLORADO SPRINGS, CO 80903  
JAMES F. MORLEY  
(719) 471-1742

UNTIL SUCH TIME AS  
THESE DRAWINGS ARE  
APPROVED BY THE  
APPROPRIATE REVIEWING  
AGENCIES, OR ENGINEERING  
APPROVES THEIR USES  
DESIGNATED BY WRITTEN  
AUTHORIZATION.

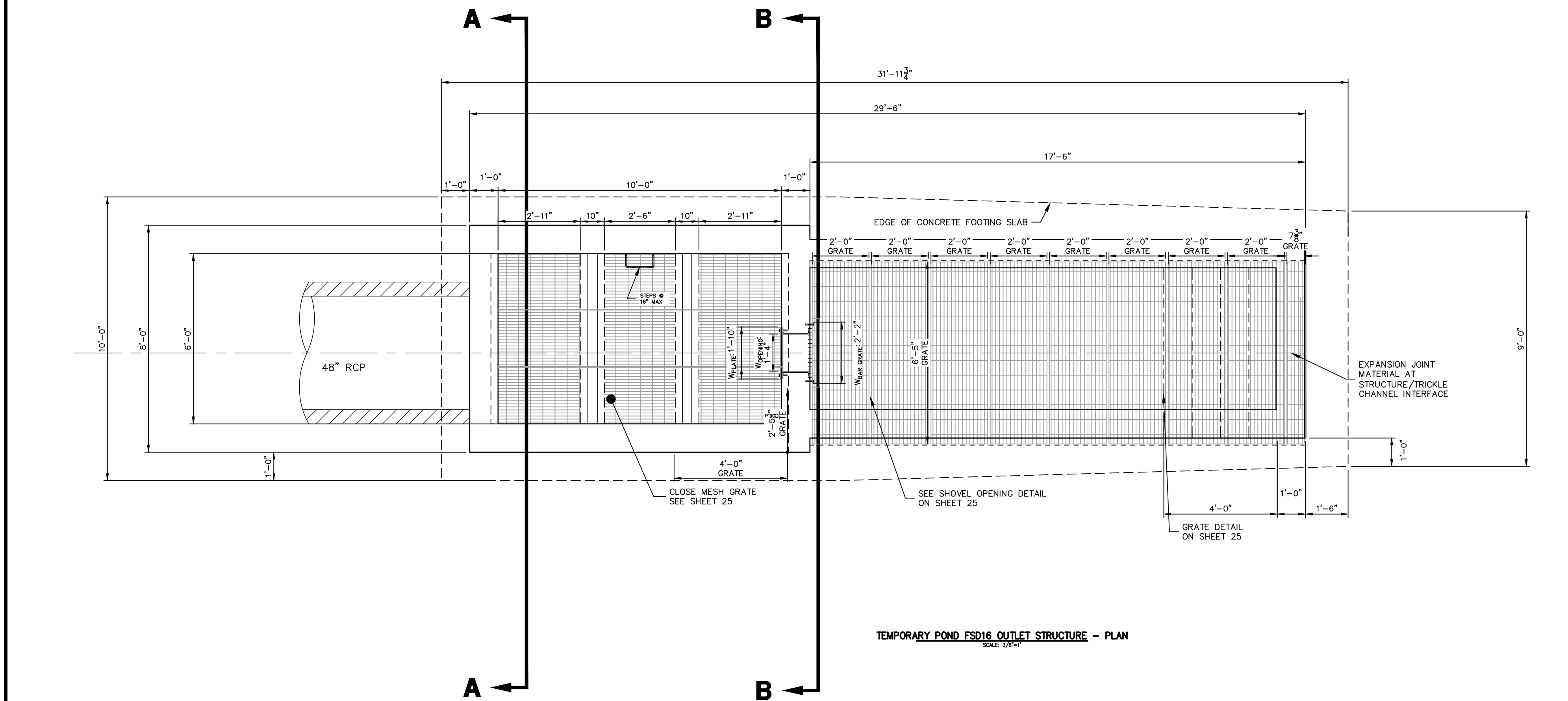

TEMPORARY POND FSD16 OUTLET STRUCTURE - PLAN  
SCALE: 3/8"=1'

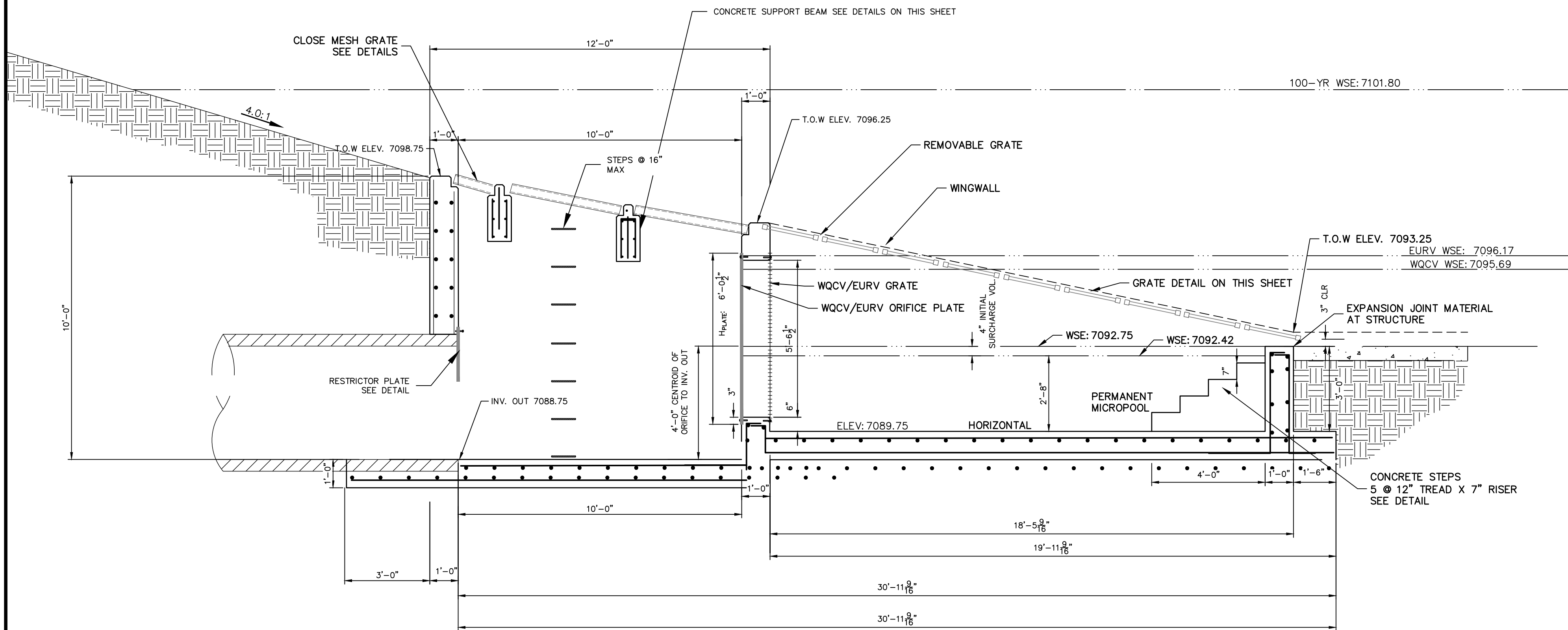

TEMPORARY POND FSD16 OUTLET STRUCTURE - PROFILE  
SCALE: 3/8"=1'

#### OUTLET STRUCTURE STRUCTURAL NOTES:

- REFER TO CDOT DETAILS M-601-10 AND M-601-20 FOR STRUCTURAL REINFORCEMENT DESIGN.
- ALL CONCRETE SHALL BE CLASS D IN ACCORDANCE WITH CDOT STANDARD SPECIFICATIONS FOR ROAD AND BRIDGE CONSTRUCTION.
- ALL CONSTRUCTION JOINTS SHALL BE THOROUGHLY CLEANED BEFORE FRESH CONCRETE IS POURED.
- ALL CONSTRUCTION JOINTS NOT SHOWN ON THE PLANS SHALL BE APPROVED BY THE ENGINEER.
- THE CONTRACTOR IS RESPONSIBLE FOR THE STABILITY OF THE STRUCTURE DURING CONSTRUCTION.
- STRUCTURE EXCAVATION AND BACKFILL SHALL BE IN ACCORDANCE WITH CDOT STD. M-206-1.
- DO NOT BACKFILL UNTIL CONCRETE HAS REACHED DESIGN STRENGTH, F<sub>c</sub>.
- GRADE 60 REINFORCING STEEL AND EPOXY COATED ARE REQUIRED.
- REINFORCING BARS SHALL BE DEFORMED AND SHALL HAVE A MINIMUM OF 2" CLEARANCE.
- ALL EXPOSED CONCRETE CORNERS SHALL BE CHAMFERED 3/4".
- IT SHALL BE THE CONTRACTOR'S RESPONSIBILITY TO VERIFY THE LOCATIONS OF EXISTING STRUCTURES AND EXISTING UTILITIES, PRIOR TO CONSTRUCTION OF THE CAST-IN-PLACE STRUCTURES. FIELD MODIFICATIONS OF PRECAST UNITS TO ACCOMMODATE CAST-IN-PLACE STRUCTURES WILL ONLY BE ACCEPTABLE WITH THE ENGINEER'S APPROVAL.
- CONTRACTOR SHALL SUBMIT STEEL REINFORCING SHOP DRAWINGS FOR ALL CAST-IN-PLACE STRUCTURES FOR ENGINEER'S APPROVAL PRIOR TO CONSTRUCTION.

#### OUTLET STRUCTURE PLATE AND GRADING NOTES:

##### ORIFICE PLATE AND RESTRICTOR PLATE:

- PROVIDE GASKET MATERIAL BETWEEN THE ORIFICE PLATE AND CONCRETE AND BETWEEN THE RESTRICTOR PLATE AND CONCRETE.
- BOLT PLATE TO CONCRETE 12" MAX. ON CENTER.
- ALL HARDWARE, BOLTS, AND FASTENERS SHALL BE STAINLESS STEEL.
- CONTRACTOR SHALL SUBMIT SHOP DRAWINGS FOR ALL PLATES AND GRATING FOR ENGINEER'S APPROVAL PRIOR TO CONSTRUCTION.

##### OVERFLOW GRATE:

- ALL OVERFLOW GRATES SHALL BE MOUNTED USING STAINLESS STEEL HARDWARE AND PROVIDED WITH HINGED & LOCKABLE OR BOLTABLE ACCESS PANELS AS SHOWN ON THE PLANS.
- OVERFLOW GRATES SHALL BE HOT DIP GALVANIZED STEEL AND MAY BE HOT POWDER COATED AFTER GALVANIZING.

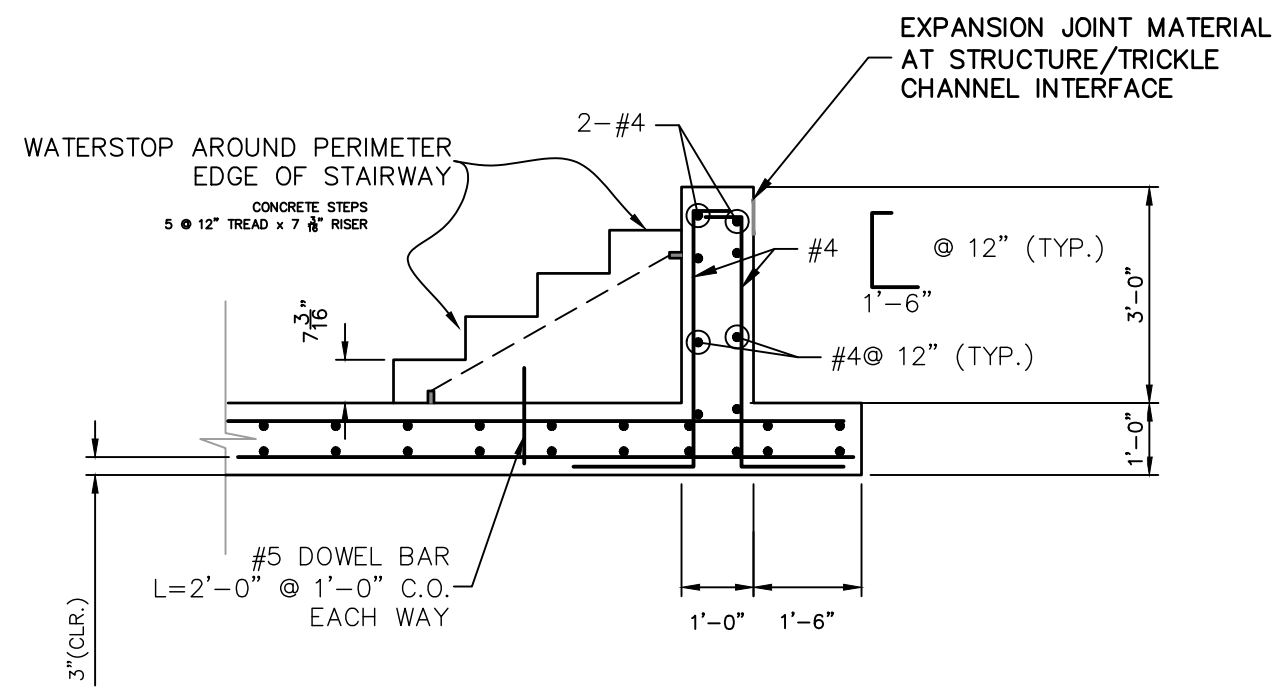

STAIRS DETAIL  
SCALE: 3/8"=1'

EURV/WQCV ORIFICE PLATE:  
6'-0.5" x 1'-10" x 1/2" THICK FLOW GALVANIZED STEEL  
FLOW CONTROL PLATE. PROVIDE CONTINUOUS  
NEOPRENE GASKET MATERIAL BETWEEN THE ORIFICE  
PLATE AND CONCRETE. BOLT PLATE TO CONCRETE @  
12" MAX O.C., 15" FROM PLATE EDGE.

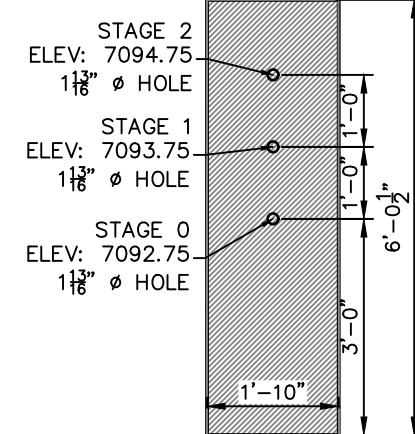

WQCV/EURV ORIFICE  
PLATE DETAIL  
SCALE: 3/8"=1'

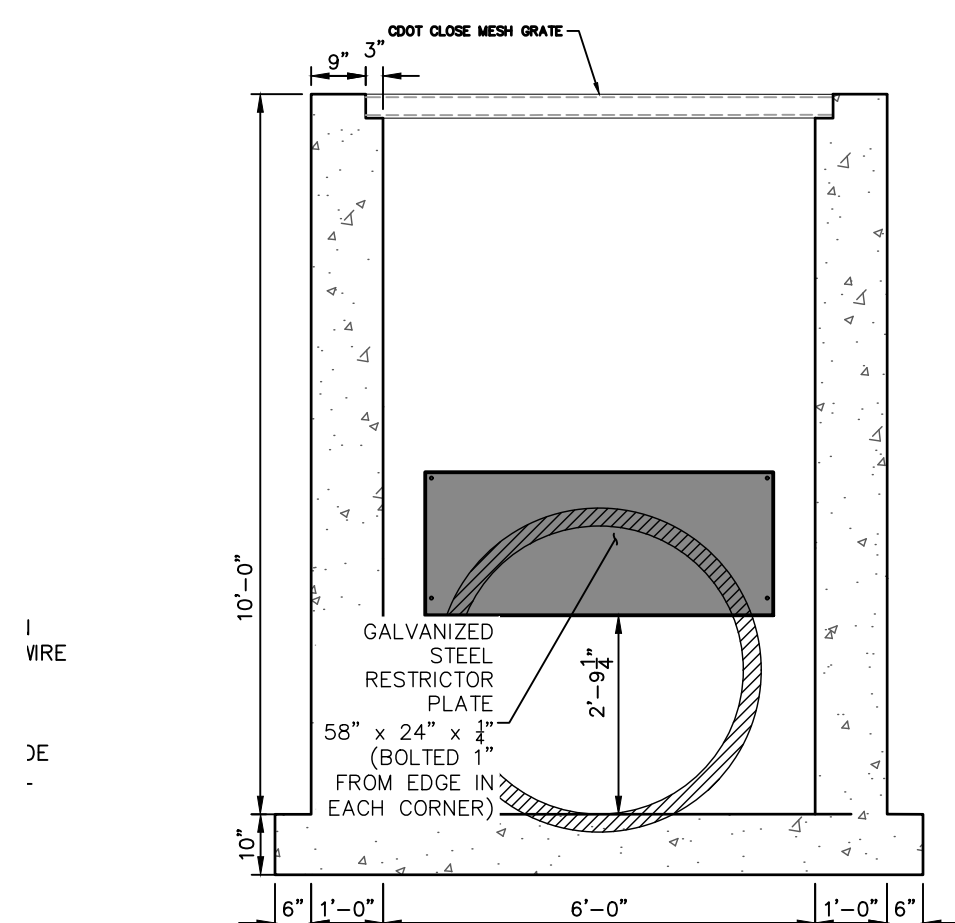

SECTION B AT OUTLET (REAR) WALL  
SCALE: 3/8"=1'

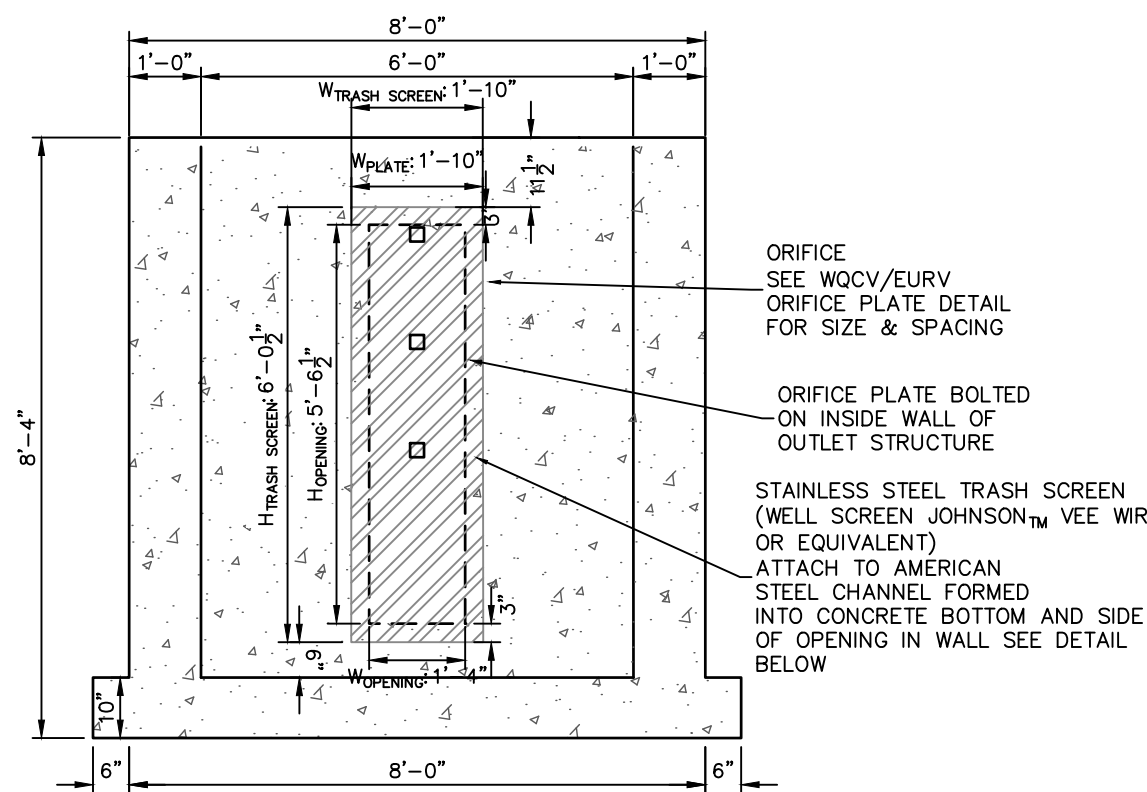

SECTION A AT ORIFICE (FRONT) WALL  
SCALE: 3/8"=1'

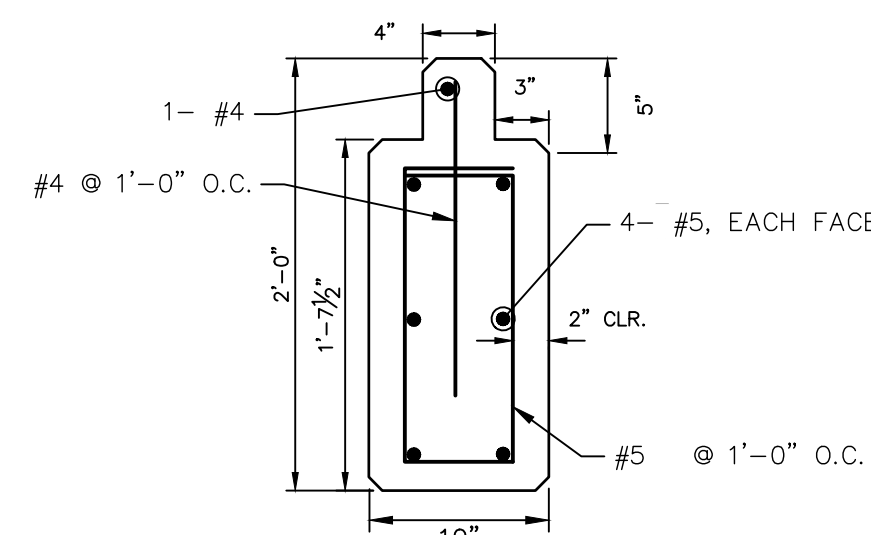

BEAM DETAIL  
(OVERFLOW GRATE)  
SCALE: 3/8"=1'

#### ENGINEER'S STATEMENT

PREPARED UNDER MY SUPERVISION

MIKE A. BRAMLETT, P.E.  
COLORADO P.E. 32314  
FOR AND ON BEHALF OF JR ENGINEERING

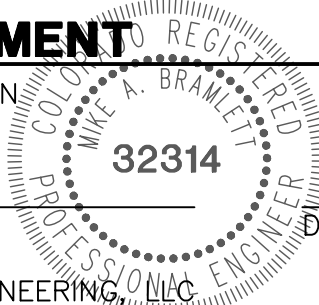

UNTIL SUCH TIME AS  
THESE DRAWINGS ARE  
APPROVED BY THE  
APPROPRIATE REVIEWING  
AGENCIES, OR ENGINEERING  
APPROVES THEIR USE,  
THESE DRAWINGS ARE  
DESIGNATED BY WRITTEN  
AUTHORIZATION.

PREPARED FOR  
**SR LAND, LLC**  
20 BOULDER CRESCENT  
SUITE 201  
COLORADO SPRINGS, CO 80903  
JAMES F. MORLEY  
(719) 471-1742

**J.R. ENGINEERING**  
A Western Company  
Central 303-740-9888 • Colorado Springs 719-583-2593  
Fort Collins 970-491-9888 • www.jrengineering.com

STERLING RANCH ROAD &  
BRIARGATE PARKWAY STORM  
PLANS  
DETAILS SHEETS

SHEET 24 OF 25

JOB NO. 25188.03



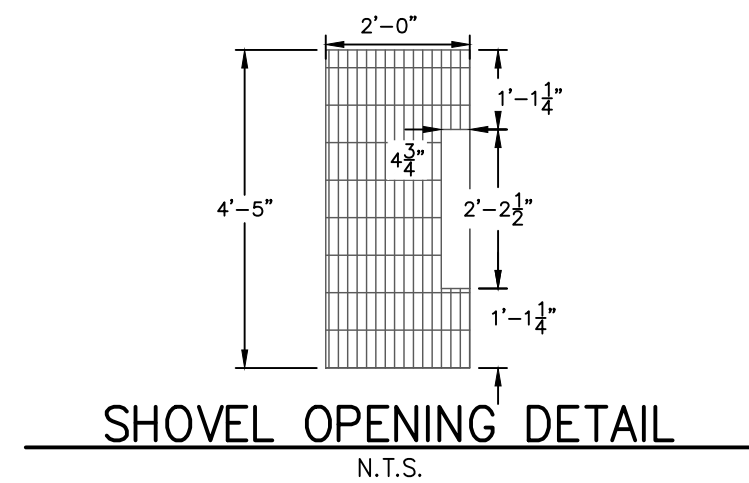
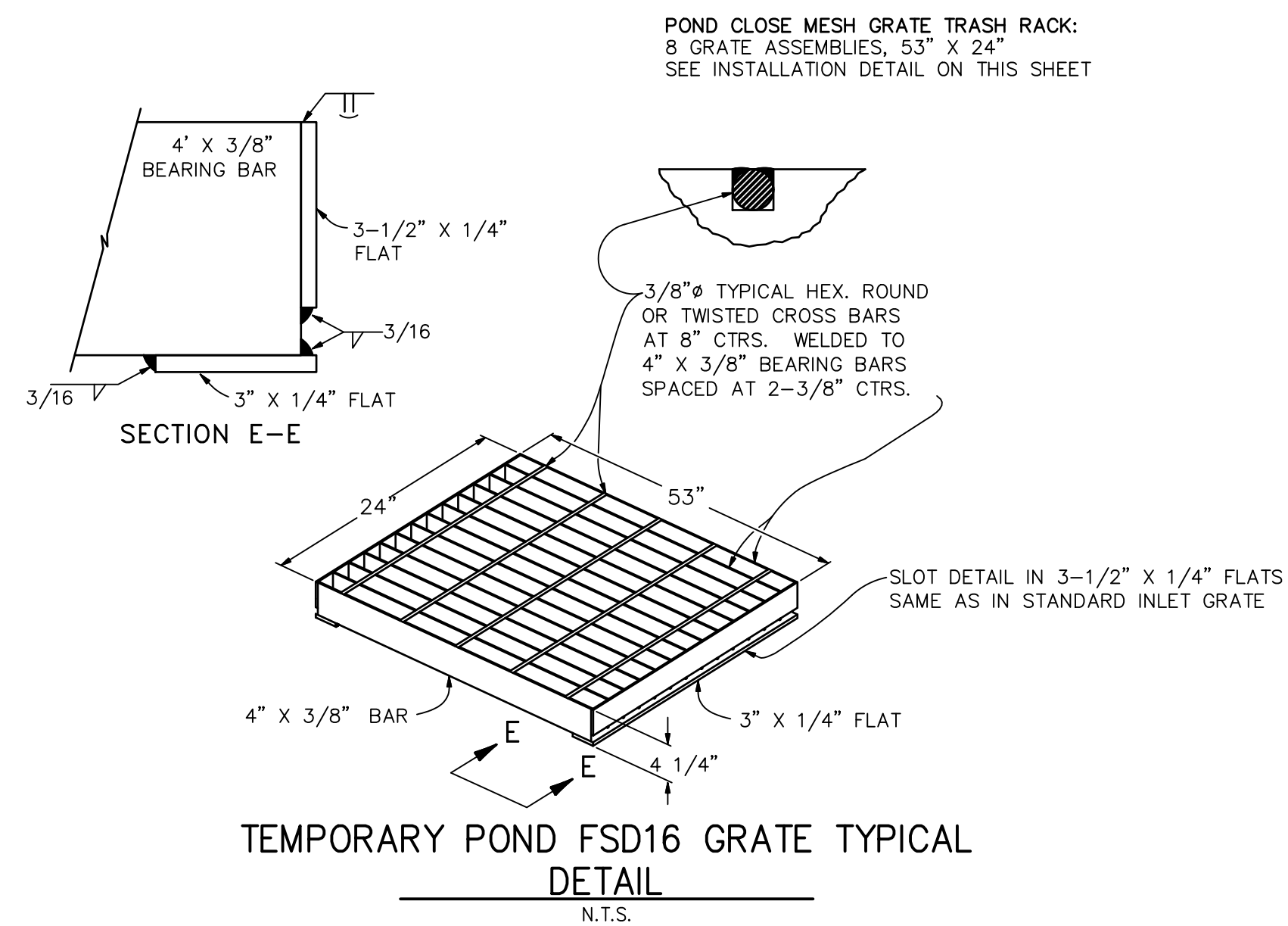
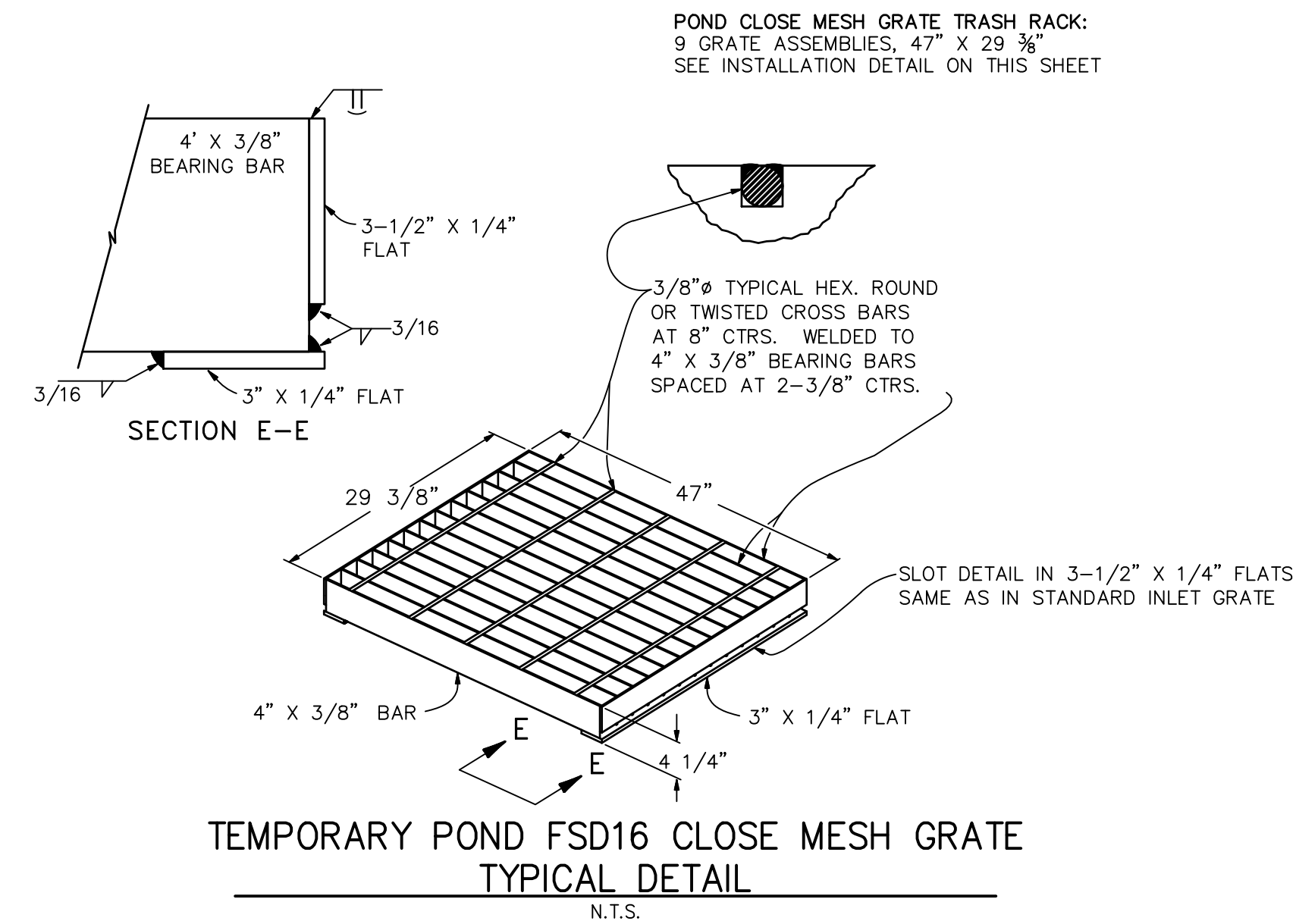
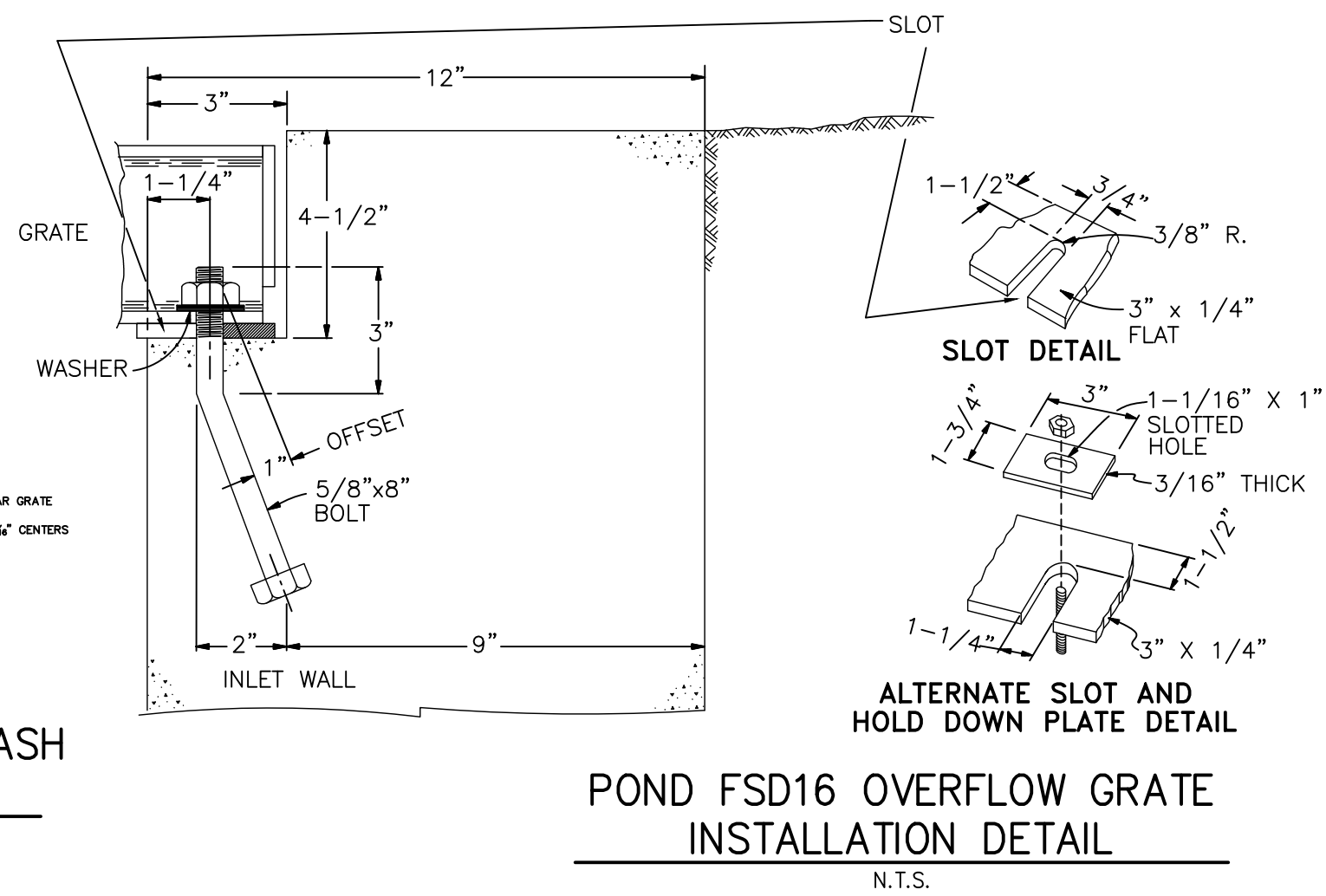
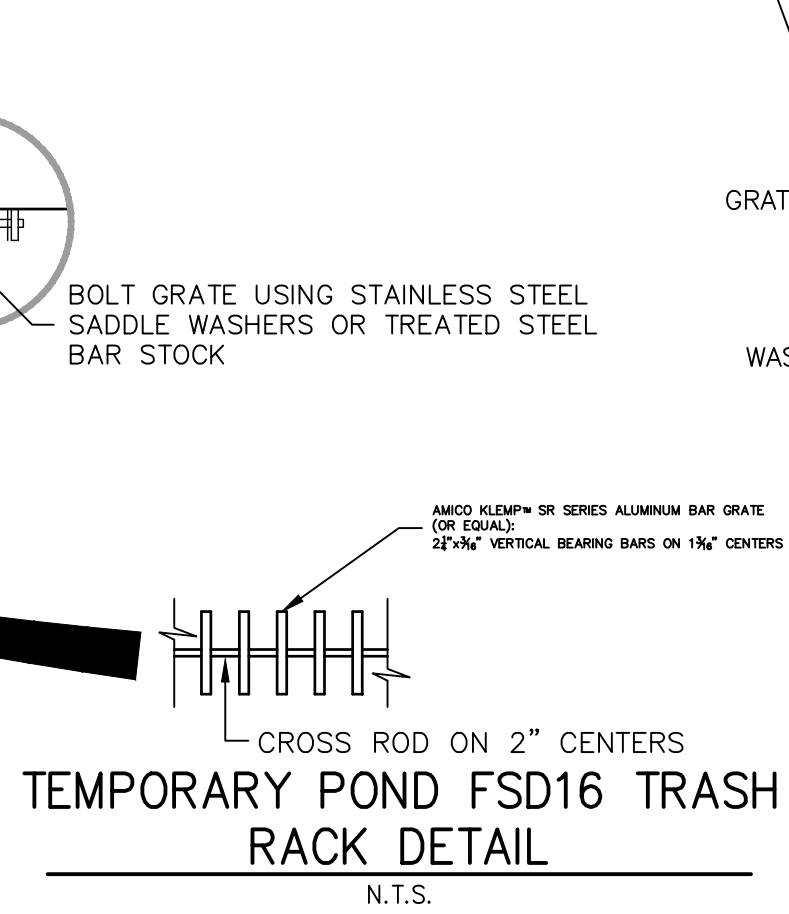
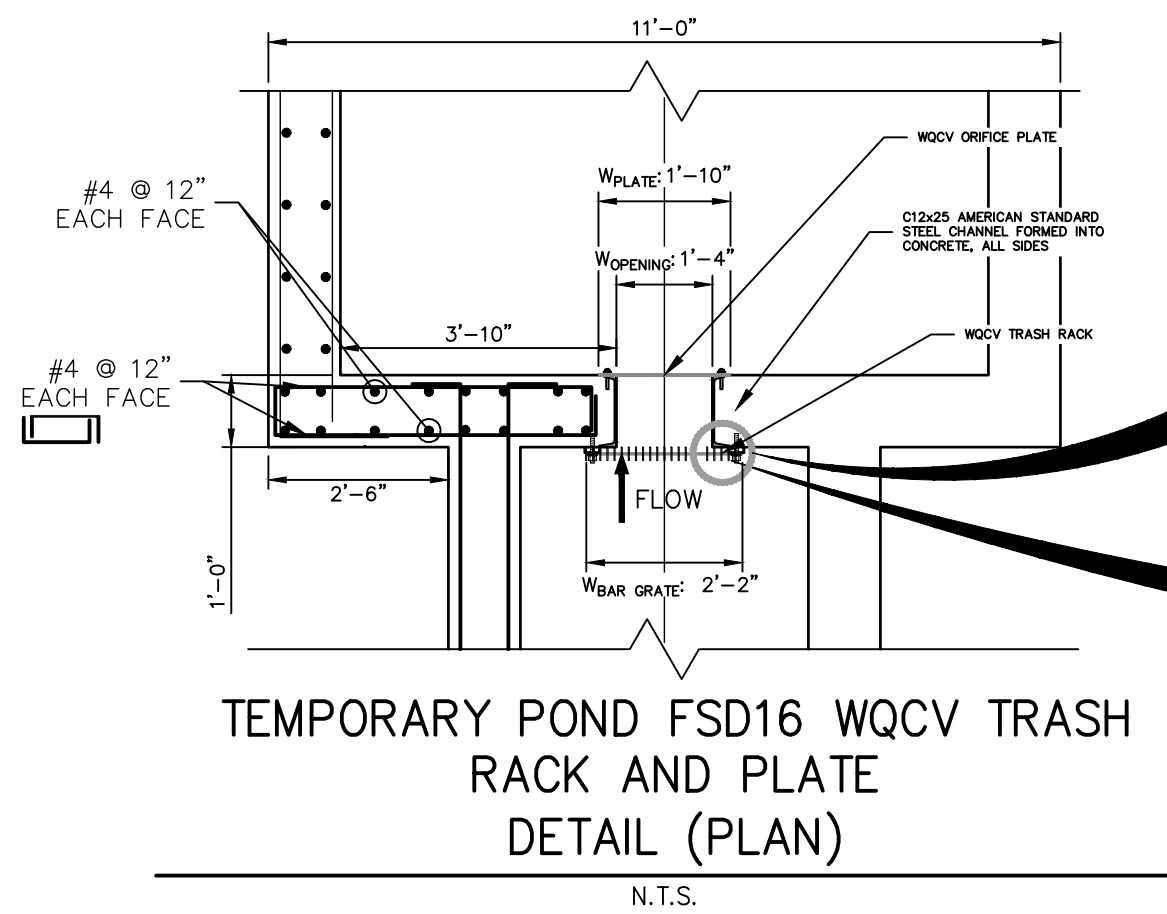

# ENGINEER'S STATEMENT

PREPARED UNDER MY SUPERVISION

MIKE A. BRAMLETT, P.E.  
COLORADO P.E. 32314  
FOR AND ON BEHALF OF JR ENGINEERING

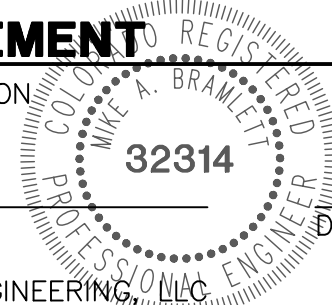

DATE

STERLING RANCH ROAD &  
BRIARGATE PARKWAY STORM  
PLANS

DETAILS SHEETS

SHEET 25 OF 25

JOB NO. 25188.03

BY DATE

REVISION

3/4" = 1"

3/4" = 1"

05/18/22

RAB

CGV

CHECKED BY

3/4" = 1"

3/4" = 1"

05/18/22

RAB

CGV

CHECKED BY

3/4" = 1"

3/4" = 1"

05/18/22

RAB

CGV

CHECKED BY

3/4" = 1"

3/4" = 1"

05/18/22

RAB

CGV

CHECKED BY

3/4" = 1"

3/4" = 1"

05/18/22

RAB

CGV

CHECKED BY

3/4" = 1"

3/4" = 1"

05/18/22

RAB

CGV

CHECKED BY

3/4" = 1"

3/4" = 1"

05/18/22

RAB

CGV

CHECKED BY

3/4" = 1"

3/4" = 1"

05/18/22

RAB

CGV

CHECKED BY

3/4" = 1"

3/4" = 1"

05/18/22

RAB

CGV

CHECKED BY

3/4" = 1"

3/4" = 1"

05/18/22

RAB

CGV

CHECKED BY

3/4" = 1"

3/4" = 1"

05/18/22

RAB

CGV

CHECKED BY

3/4" = 1"

3/4" = 1"

05/18/22

RAB

CGV

CHECKED BY

3/4" = 1"

3/4" = 1"

05/18/22

RAB

CGV

CHECKED BY

3/4" = 1"

3/4" = 1"

05/18/22

RAB

CGV

CHECKED BY

3/4" = 1"

3/4" = 1"

05/18/22

RAB

CGV

CHECKED BY

3/4" = 1"

3/4" = 1"

05/18/22

RAB

CGV

CHECKED BY

3/4" = 1"

3/4" = 1"

05/18/22

RAB

CGV

CHECKED BY

3/4" = 1"

3/4" = 1"

05/18/22

RAB

CGV

CHECKED BY

3/4" = 1"

3/4" = 1"

05/18/22

RAB

CGV

CHECKED BY

3/4" = 1"

3/4" = 1"

05/18/22

RAB

CGV

CHECKED BY

3/4" = 1"

3/4" = 1"

05/18/22

RAB

CGV

CHECKED BY

3/4" = 1"

3/4" = 1"

05/18/22

RAB

CGV

CHECKED BY

3/4" = 1"

3/4" = 1"

05/18/22

RAB

CGV

CHECKED BY

3/4" = 1"

3/4" = 1"

05/18/22

RAB

CGV

CHECKED BY

3/4" = 1"

3/4" = 1"

05/18/22

RAB

CGV

CHECKED BY

3/4" = 1"

3/4" = 1"

05/18/22

RAB

CGV

CHECKED BY

3/4" = 1"

3/4" = 1"

05/18/22

RAB

CGV

CHECKED BY

3/4" = 1"

3/4" = 1"

05/18/22

RAB

CGV

CHECKED BY

3/4" = 1"

3/4" = 1"

05/18/22

RAB

CGV

CHECKED BY

3/4" = 1"

3/4" = 1"

05/18/22

RAB

CGV

CHECKED BY

3/4" = 1"

3/4" = 1"

05/18/22

RAB

CGV

CHECKED BY

3/4" = 1"

3/4" = 1"

05/18/22

RAB

CGV

CHECKED BY

3/4" = 1"

3/4" = 1"

05/18/22

RAB

CGV

CHECKED BY

3/4" = 1"

3/4" = 1"

05/18/22

RAB

CGV

CHECKED BY

3/4" = 1"

3/4" = 1"

05/18/22

RAB

CGV

CHECKED BY

3/4" = 1"

3/4" = 1"

05/18/22

RAB

CGV

CHECKED BY

3/4" = 1"

3/4" = 1"

05/18/22

RAB

CGV

CHECKED BY

3/4" = 1"

3/4" = 1"

05/18/22

RAB

CGV

CHECKED BY

3/4" = 1"

3/4" = 1"

05/18/22

RAB

CGV

CHECKED BY

3/4" = 1"

3/4" = 1"

05/18/22

RAB

CGV

CHECKED BY

3/4" = 1"

3/4" = 1"

05/18/22

RAB

CGV

CHECKED BY

3/4" = 1"

3/4" = 1"

05/18/22

RAB

CGV

CHECKED BY

3/4" = 1"

3/4" = 1"

05/18/22

RAB

CGV

CHECKED BY

3/4" = 1"

3/4" = 1"

05/18/22