

VICINITY MAP

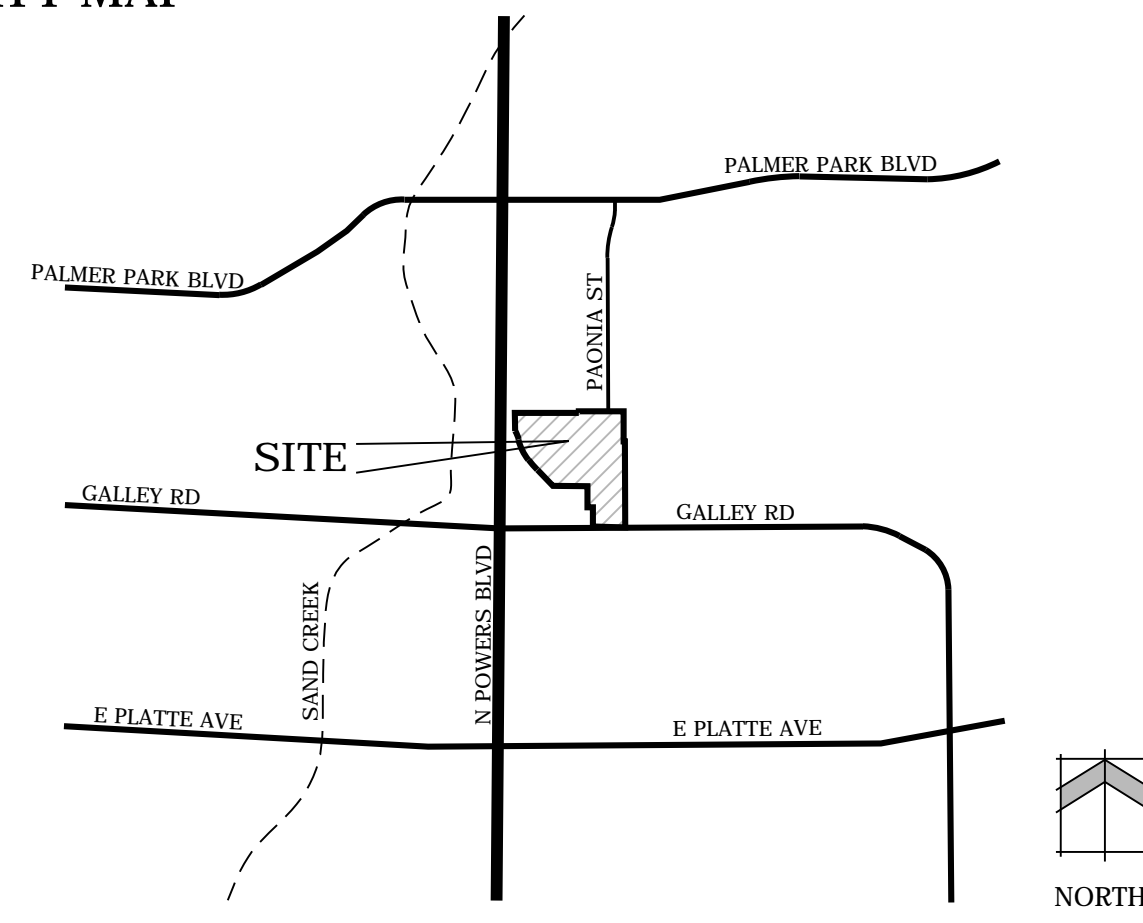

NOTES

- SIGNAGE IS NOT APPROVED WITH THIS PLAN. A SEPARATE SIGN PERMIT IS REQUIRED. CONTACT THE EL PASO COUNTY PLANNING AND COMMUNITY DEVELOPMENT DEPARTMENT AT 2880 INTERNATIONAL, CIRCLE FOR A SIGN PLAN APPLICATION.
- RETAINING WALLS EXCEEDING 4 FEET WILL NEED TO BE STRUCTURALLY ENGINEERED.
- PRIOR TO BUILDING PERMIT APPROVAL, A FINAL SUBDIVISION PLAT SHALL BE SUBMITTED FOR REVIEW AND APPROVAL BY THE EL PASO COUNTY PLANNING & COMMUNITY DEVELOPMENT DEPARTMENT, AND THE PLAT MUST BE RECORDED.
- LANDSCAPE IMPROVEMENTS AND MAINTENANCE SHALL BE THE RESPONSIBILITY OF THE OWNER.
- ALL STREETS SHALL BE CONSTRUCTED TO EL PASO COUNTY STANDARDS AND ANY APPROVED DEVIATIONS. UPON ACCEPTANCE BY EL PASO COUNTY, PUBLIC STREETS SHALL BE MAINTAINED BY THE COUNTY.
- NOTWITHSTANDING ANYTHING DEPICTED IN THIS PLAN IN WORDS OR GRAPHIC REPRESENTATION, ALL DESIGN AND CONSTRUCTION RELATED TO ROADS, STORM DRAINAGE AND EROSION CONTROL, SHALL CONFORM TO THE STANDARDS AND REQUIREMENTS OF THE MOST RECENT VERSION OF THE RELEVANT ADOPTED EL PASO COUNTY STANDARDS, INCLUDING THE LAND DEVELOPMENT CODE (LDC), THE ENGINEERING CRITERIA MANUAL, THE DRAINAGE CRITERIA MANUAL (DCM), AND DCM VOLUME 2. ANY DEVIATIONS FROM THESE STANDARDS MUST BE SPECIFICALLY REQUESTED AND APPROVED IN WRITING TO BE ACCEPTABLE. THE APPROVAL OF THIS SITE DEVELOPMENT PLAN DOES NOT IMPLICITLY ALLOW ANY DEVIATIONS OR WAIVERS THAT HAVE NOT BEEN OTHERWISE APPROVED THROUGH THE DEVIATION APPROVAL PROCESS.
- DEVELOPMENT OF THE PROPERTY WILL BE IN ACCORDANCE WITH THE MOST RECENT VERSION OF THE EL PASO COUNTY LAND DEVELOPMENT CODE FOR RM-12 ZONING.
- THIS PARCEL IS PARTIALLY WITHIN THE LIMITS OF THE 100 YEAR FLOOD PLAN AS IDENTIFIED ON FEMA MAPPING PANEL NO. 080410752 G, DATED DECEMBER 7, 2018, THE LIMITS OF WHICH ARE SHOWN ON THE SURVEY. AREAS WITHIN THE FLOODPLAIN ARE ZONE AE, AREAS OUTSIDE THE FLOODPLAIN ARE ZONE X.
- THE FOLLOWING REPORTS HAVE BEEN SUBMITTED IN ASSOCIATION WITH THE SITE DEVELOPMENT PLAN AND ARE ON FILE AT THE COUNTY PLANNING AND COMMUNITY DEVELOPMENT DEPARTMENT: TRANSPORTATION IMPACT STUDY; DRAINAGE REPORT; WATER RESOURCES REPORT; WASTEWATER DISPOSAL REPORT; GEOLOGY AND SOILS REPORT; FIRE PROTECTION REPORT; WILDFIRE HAZARD REPORT; NATURAL FEATURES AND HAZARD REPORT; NOISE STUDY; SAND CREEK CENTER TRIBUTARY CHANNEL ANALYSIS REPORT.
- THE PROPERTY IS LOCATED IN THE AIRPORT OVERLAY ZONE. THIS SERVES AS NOTICE OF POTENTIAL AIRCRAFT OVERFLIGHT AND NOISE IMPACTS ON THIS PROPERTY DUE TO ITS CLOSE PROXIMITY TO AN AIRPORT, WHICH IS BEING DISCLOSED TO ALL PROSPECTIVE PURCHASERS CONSIDERING THE USE OF THIS PROPERTY FOR RESIDENTIAL AND OTHER PURPOSES. THIS PROPERTY IS SUBJECT TO THE OVERFLIGHT AND ASSOCIATED NOISE OF ARRIVING AND DEPARTING AIRCRAFT DURING THE COURSE OF NORMAL AIRPORT OPERATIONS. ALL PROPERTY WITHIN THIS SUBDIVISION IS SUBJECT TO AN AVIGATION EASEMENT AS RECORDED IN BOOK 2478 AT PAGE 304, OF THE RECORDS OF THE EL PASO COUNTY CLERK AND RECORDER.
- WATER AND WASTEWATER SERVICES FOR THIS SUBDIVISION ARE PROVIDED BY THE CHEROKEE METROPOLITAN DISTRICT (CHEROKEE) SUBJECT TO THE DISTRICT'S RULES, REGULATIONS AND SPECIFICATIONS. THE OFFICE OF THE STATE ENGINEER HAS ISSUED AN OPINION OF WATER INADEQUACY BASED ON ITS ANALYSIS AND INTERPRETATION OF A STIPULATED AGREEMENT CONCERNING THE AVAILABILITY OF CERTAIN WATER RIGHTS FOR USE OUTSIDE OF THE UPPER BLACK SQUIRREL CREEK DESIGNATED BASIN, AND THUS FOUND INSUFFICIENCY OF WATER RESOURCES FOR THIS SUBDIVISION BASED ON THAT AGREEMENT. THIS INTERPRETATION DIFFERS FROM CERTAIN OPINIONS ISSUED BY THE OFFICE IN THE PAST, BASED ON ITS OWN REVIEW OF THE STIPULATED AGREEMENT AND ITS HISTORY (AND NOT THE AMOUNT OF WATER ACTUALLY AVAILABLE) THE BOARD OF COUNTY COMMISSIONERS IN AN OPEN AND PUBLIC HEARING DID NOT ACCEPT THE INTERPRETATION OF THE STATE ENGINEER'S OFFICE. THE BOARD OF COUNTY COMMISSIONERS FOUND THAT CHEROKEE HAS COMMITTED TO PROVIDE WATER SERVICE TO THE SUBDIVISION AND ASSERTED THAT ITS LONG TERM WATER SERVICE CAPABILITIES ARE SUFFICIENT. THE BOARD OF COUNTY COMMISSIONERS MADE THIS DETERMINATION IN RELIANCE UPON THE TESTIMONY AND EXPERTISE PROVIDED BY CHEROKEE AT THE PUBLIC HEARING THEREON. AT THE HEARING, CHEROKEE ASSERTED THAT ITS PLANS AND CONTINUED FINANCIAL INVESTMENT IN INFRASTRUCTURE ARE DESIGNED TO ALLOW CHEROKEE TO CONTINUE TO PROVIDE THIS SUBDIVISION AND ITS EXISTING CUSTOMERS WITH WATER AND WASTEWATER SERVICES FOR 300 YEARS OR MORE.
- A 30 DB(A) INDOOR NOISE REDUCTION SHALL BE ACHIEVED BY APPROVED CONSTRUCTION TECHNIQUES AS EVIDENCED BY A NOISE REDUCTION CERTIFICATE PRIOR TO SITE DEVELOPMENT PLAN APPROVAL.
- ALL PROPERTY WITHIN THIS SUBDIVISION IS SUBJECT TO A RECIPROCAL ACCESS/PARKING AGREEMENT AS RECORDED AT RECEPTION NO. _____ OF THE RECORDS OF THE EL PASO COUNTY CLERK AND RECORDER.
- A TITLE 32 SPECIAL DISTRICT ANNUAL REPORT AND DISCLOSURE FORM SATISFACTORY TO THE PLANNING AND COMMUNITY DEVELOPMENT DEPARTMENT SHALL BE RECORDED WITH EACH PLAT.
- STORMWATER DRAINAGE: ALL PROPERTY OWNERS ARE RESPONSIBLE FOR MAINTAINING PROPER STORM WATER DRAINAGE IN AND THROUGH THEIR PROPERTY. PUBLIC DRAINAGE EASEMENTS AS SPECIFICALLY NOTED ON THE PLAT SHALL BE MAINTAINED BY THE INDIVIDUAL LOT OWNER UNLESS OTHERWISE INDICATED. STRUCTURES, FENCES, MATERIALS OR LANDSCAPING THAT COULD IMPEDE THE FLOW OF RUNOFF SHALL NOT BE PLACED IN DRAINAGE EASEMENTS.
- EASEMENTS: UNLESS OTHERWISE INDICATED, ALL SIDE, FRONT, AND REAR LOT LINES ARE HEREBY PLATTED ON EITHER SIDE WITH A 10 FOOT (USE 5 FEET FOR LOTS SMALLER THAN 2.5 ACRES) PUBLIC UTILITY AND DRAINAGE EASEMENT UNLESS OTHERWISE INDICATED. ALL EXTERIOR SUBDIVISION BOUNDARIES ARE HEREBY PLATTED WITH A 20 FOOT (USE 7 FEET FOR LOTS SMALLER THAN 2.5 ACRES) PUBLIC UTILITY AND DRAINAGE EASEMENT. THE SOLE RESPONSIBILITY FOR MAINTENANCE OF THESE EASEMENTS IS HEREBY VESTED WITH THE INDIVIDUAL PROPERTY OWNERS.
- MAILBOXES: MAILBOXES SHALL BE INSTALLED IN ACCORDANCE WITH ALL EL PASO COUNTY AND UNITED STATES POSTAL SERVICE REGULATIONS.
- THIS PROPERTY MAY BE ADVERSELY IMPACTED BY NOISE, DUST, FUMES, AND LIGHT POLLUTION CAUSED BY ADJACENT INDUSTRIAL PROPERTIES AND ACTIVITIES. THE BUYER SHOULD RESEARCH AND BE AWARE OF THIS POTENTIALITY AND THE RAMIFICATION THEREOF.
- THE APPLICANT IS PROPOSING FEES IN LIEU OF SCHOOL AND PARK LAND DEDICATION. THE ANTICIPATED FEES FOR 342 DWELLING UNITS IS \$109,278 IN REGIONAL PARK FEES, \$69,030 IN URBAN PARK FEES, AND \$34,884 IN SCHOOL DISTRICT 11 FEES.
- A FLOODPLAIN DEVELOPMENT PERMIT IS REQUIRED FOR WORK IN THE SFHA. A CLOM/LORM OR NON-RESE/LORM IS REQUIRED FOR MODIFICATION IN THE SAND CREEK CHANNEL FLOODWAY AND FLOODPLAIN. POST PROJECT LORM IS REQUIRED FOR DETENTION PONDS IN THE SFHA.
- THE APPLICANT REQUESTS THE FOLLOWING:
 LOT 1 (PHASE 1) CONSISTING OF 234 UNITS: THE FINDING OF SUFFICIENCY FOR WATER QUANTITY, DEPENDABILITY AND QUALITY WITH THE PRELIMINARY PLAN (APPROVED NOVEMBER 5, 2020) SO THAT THE FINAL PLAT FOR LOT 1 (PHASE 1) CAN BE APPROVED ADMINISTRATIVELY.
 LOT 2 (PHASE 2) CONSISTING OF 108 UNITS: THE FINDING OF SUFFICIENCY FOR WATER QUANTITY, DEPENDABILITY AND QUALITY BE DEFERRED TO THE FINAL PLAT.
- ADA NOTE: THE PARTIES RESPONSIBLE FOR THIS PLAN HAVE FAMILIARIZED THEMSELVES WITH ALL CURRENT ACCESSIBILITY CRITERIA AND SPECIFICATIONS AND THE PROPOSED PLAN REFLECTS ALL SITE ELEMENTS REQUIRED BY THE APPLICABLE ADA DESIGN STANDARDS AND GUIDELINES AS PUBLISHED BY THE UNITED STATES DEPARTMENT OF JUSTICE. APPROVAL OF THIS PLAN BY EL PASO COUNTY DOES NOT ASSURE COMPLIANCE WITH THE ADA OR ANY REGULATIONS OR GUIDELINES ENACTED OR PROMULGATED UNDER OR WITH RESPECT TO SUCH LAWS.

SOLACE OF COLORADO SPRINGS

PHASE 1 - SITE DEVELOPMENT PLAN

THAT PORTION OF SECTION 7, TOWNSHIP 14 SOUTH, RANGE 65 WEST OF THE 6TH P.M., COUNTY OF EL PASO, STATE OF COLORADO.

LEGAL DESCRIPTION

A PARCEL OF LAND LOCATED IN THE SOUTH WEST QUARTER OF THE NORTHWEST QUARTER OF SECTION 7, TOWNSHIP 14 SOUTH, RANGE 65 WEST OF THE 6TH P.M., CITY OF COLORADO SPRINGS, COUNTY OF EL PASO, STATE OF COLORADO, BEING MORE PARTICULARLY DESCRIBED AS FOLLOWS: BEGINNING AT THE SOUTHEASTERLY CORNER OF LOT 2, POWERS & GALLEY PLAZA FILING NO. 1 RECORDED IN PLAT BOOK A-4 AT PAGE 30 IN THE RECORDS OF THE EL PASO COUNTY CLERK AND RECORDER; THENCE ON THE EASTERLY LINE OF SAID LOT 2, N07°27'47"E A DISTANCE OF 256.76 FEET, TO THE NORTHEASTERLY CORNER; THENCE ON THE NORTHERLY LINE OF SAID LOT 2, N89°32'13"W A DISTANCE OF 414.58 FEET, TO A POINT ON THE EASTERLY LINE OF CDOT PARCEL EA-20 PROJECT C R200-142 RECORDED UNDER RECEPTION NO. 21085525, SAID POINT BEING A POINT OF NON-TANGENT CURVE; THENCE ON SAID EASTERLY LINE, THE FOLLOWING COURSES:
 1. ON THE ARC OF A CURVE TO THE LEFT WHOSE CENTER BEARS S58°24'32"W, HAVING A RADIUS OF 470.00 FEET, A CENTRAL ANGLE OF 175°44'5" AND AN ARC LENGTH OF 146.94 FEET, TO A POINT OF REVERSE CURVE;
 2. ON THE ARC OF A CURVE TO THE RIGHT HAVING A RADIUS OF 1080.00 FEET, A CENTRAL ANGLE OF 21°47'10" AND AN ARC LENGTH OF 410.66 FEET, TO A POINT OF COMPOUND CURVE;
 3. ON THE ARC OF A CURVE TO THE RIGHT, HAVING A RADIUS OF 600.00 FEET, A CENTRAL ANGLE OF 17°38'16" AND AN ARC LENGTH OF 184.70 FEET, TO A POINT OF NON-TANGENT;
 4. N27°49'47"W A DISTANCE OF 104.02 FEET;
 5. N03°44'19"E A DISTANCE OF 206.36 FEET, TO A POINT ON THE SOUTHERLY LINE OF POWERS, POINTE FILING NO. 5 RECORDED UNDER RECEPTION NO. 205094827;
 THENCE ON SAID SOUTHERLY LINE AND THE SOUTHERLY LINE OF POWERS POINT FILING NO. 1 RECORDED UNDER RECEPTION NO. 97085192 AND O K SUBDIVISION RECORDED IN PLAT BOOK G-3 AT PAGE 42, SAID LINE BEING THE NORTHERLY LINE SHOWN ON THAT LAND SURVEY PLAT PREPARED BY OLIVER E. WATTS RECORDED UNDER RECEPTION NO. 212820123, N89°38'24"E A DISTANCE OF 1311.67 FEET, TO A POINT ON THE WESTERLY LINE OF CIMMARON INDUSTRIAL NO. 2 RECORDED IN PLAT BOOK G-3 AT PAGE 22; THENCE ON SAID WESTERLY LINE AND THE WESTERLY LINE OF CIMMARON INDUSTRIAL NO. 1 RECORDED IN PLAT BOOK N-2 AT PAGE 6, S07°29'25"W A DISTANCE OF 1375.25 FEET, TO A POINT ON THE NORTHERLY RIGHT-OF-WAY LINE OF GALLEY ROAD; THENCE ON SAID NORTHERLY RIGHT-OF-WAY LINE, N89°42'00"W A DISTANCE OF 376.01 FEET, TO A POINT ON THE EASTERLY LINE OF THAT PROPERTY RECORDED IN BOOK 5913 AT PAGE 737; THENCE ON SAID EASTERLY LINE AND THE EASTERLY LINE OF THAT PROPERTY RECORDED UNDER RECEPTION NO. 215388406, N07°27'47"E A DISTANCE OF 210.00 FEET; THENCE ON THE NORTHERLY LINE OF SAID PROPERTY RECORDED UNDER RECEPTION NO. 215138406, N89°42'00"W A DISTANCE OF 68.61 FEET, TO THE POINT OF BEGINNING; CONTAINING A CALCULATED AREA OF 1,255,877 SQUARE FEET OR 28.8310 ACRES.

SITE DATA

Owner:	Butler & Preetz LLC 6025 Delmonico Dr Colorado Springs, CO 80919
Developer:	Jackson Dearborn Partners 404 S. Wells Street, Suite 400 Chicago, IL 60607
Land Planner:	NES Inc. 619 N. Cascade Avenue, Suite 200 Colorado Springs, CO 80903
Engineer:	JR Engineering 5475 Tech Center Dr, Suite 235 Colorado Springs, CO 80919
Architect:	LCM Architects 819 S Wabash Ave, 5th Floor Chicago, IL 60605
Tax ID Number:	540720052
Current Zoning:	RM-12 CAD-O (Resolution No. 17-118)
Site Area:	28.83 Acres
Phase 1/Lot 1 Area:	13.75 Acres
Tract B (East of Paonia):	4.70 Acres
ROW:	2.32 Acres
Phase 2/Tract A Area:	7.86 Acres (Not part of this Site Development Plan)
Proposed Land Use:	Residential Multi-Dwelling (342 Units)
Phase 1:	234 Dwelling Units
Phase 2:	108 Dwelling Units (Not part of this Site Development Plan)
Proposed Density:	11.87 DU/AC
Minimum Lot Size:	3,500 sf
Lot Setbacks:	
Front:	15'
Side:	10'
Rear:	20'
*There is a 125' setback to any structure from the North and East Zone District Boundaries	

Landscape Setbacks	Paonia:	10' Setback
Maximum Lot Coverage:		70%
Maximum Building Height:		40'
Proposed Building Heights:		
Residential Buildings:		40'
Clubhouse:		37'
Garages:		16'
Phase 1 Lot Coverage		
Lot 1:	598,950 SF	
Building:	59,239 SF (9.9%)	
Impervious:	135,937 SF (22.7%)	
Landscape:	403,714 SF (67.4%)	
Tract A (Future Phase 2):	342,382 SF	
Tract B Detention:	204,732 SF	
Paonia ROW:	109,771 SF	

Utility Providers:
 Water/Sewer: Cherokee Metro District
 Electric/Gas: Colorado Springs Utilities
 Fire: Cimarron Hills Fire Protection District

BUILDING UNIT MIX

Building Type (# of buildings)	1 Bedroom	2 Bedroom	3 Bedroom	Units Per Type	Total Units
Type 1 (S)	12	12	24	24	192
Type 2 (S)	24	24	6	24	96
Type 3 (T)	12	6	6	18	18
Total Units	60	168	6		234

Parking:	Formula:	6.2.5.D
	Required:	466 (9 ADA Spaces)
	Provided:	60 Units x 1.5 Spaces = 90 Spaces
		168 Units x 1.7 Spaces = 285.6 Spaces
		6 Units x 2 Spaces = 12 Spaces
		234 Units / 3 Spaces = 78 Spaces
	Garage Parking:	467 (12 ADA Spaces)
	Compact Parking:	57
	Standard Parking:	301
	Standard ADA Parking:	8
	ADA Van Parking:	2
Bicycle Parking:	Formula:	6.2.5.F
	Required:	5% of 466 Spaces = 23.3
	Provided:	48 Spaces (4 spaces per building provided in breezeways + 8 at clubhouse)

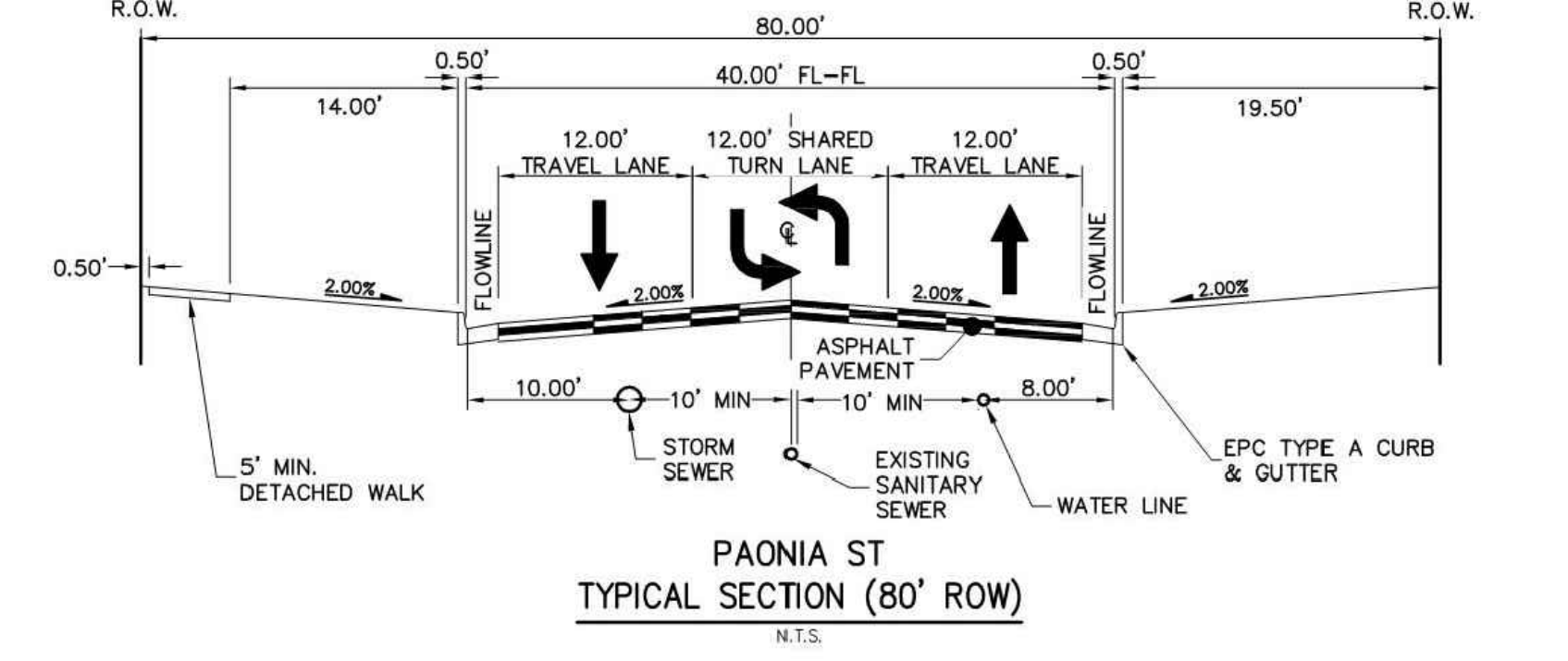

URBAN NON RESIDENTIAL COLLECTOR
 (PER APPROVED DEVIATION REQUEST DATED 6-30-2020 FILED UNDER SP201)

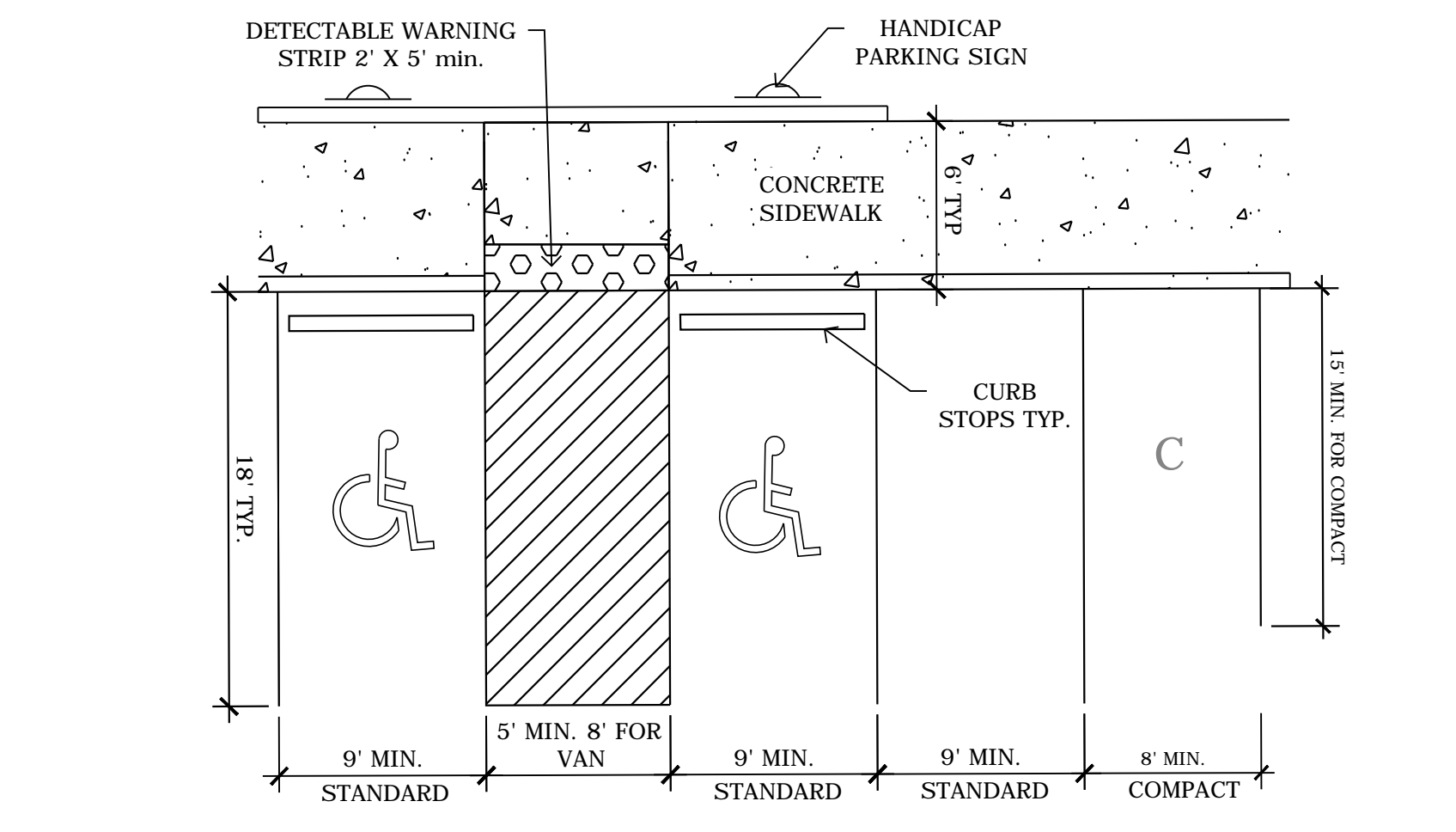

SHEET INDEX

Sheet 1 of 28:	Cover
Sheet 2 of 28:	Site Development Plan North
Sheet 3 of 28:	Site Development Plan South
Sheet 4 of 28:	Site and Overall Utility Plan North
Sheet 5 of 28:	Site and Overall Utility Plan South
Sheet 6 of 28:	Landscape Plan
Sheet 7 of 28:	Landscape Plan
Sheet 8 of 28:	Landscape Plan
Sheet 9 of 28:	Landscape Details and Notes
Sheet 10 of 28:	Architectural Site Plan
Sheet 11 of 28:	Trash Enclosures
Sheet 12 of 28:	Garage Plans and Elevations
Sheet 13 of 28:	Concept Images
Sheet 14 of 28:	Concept Images
Sheet 15 of 28:	Site Lighting Plan
Sheet 16 of 28:	Photometric Plan
Sheet 17 of 28:	Type 1 Level 1 Floor Plan
Sheet 18 of 28:	Type 1 Level 2 & 3 Floor Plan
Sheet 19 of 28:	Type 2 Level 1 Floor Plan
Sheet 20 of 28:	Type 2 Level 2 & 3 Floor Plan
Sheet 21 of 28:	Type 3 Level 1 Floor Plan
Sheet 22 of 28:	Type 3 Level 2 & 3 Floor Plan
Sheet 23 of 28:	Type 1 Building Exterior Finishes
Sheet 24 of 28:	Type 2 Building Exterior Finishes
Sheet 25 of 28:	Type 3 Building Exterior Finishes
Sheet 26 of 28:	Clubhouse Floor Plan
Sheet 27 of 28:	Clubhouse Overall Elevations
Sheet 28 of 28:	Clubhouse Overall Elevations

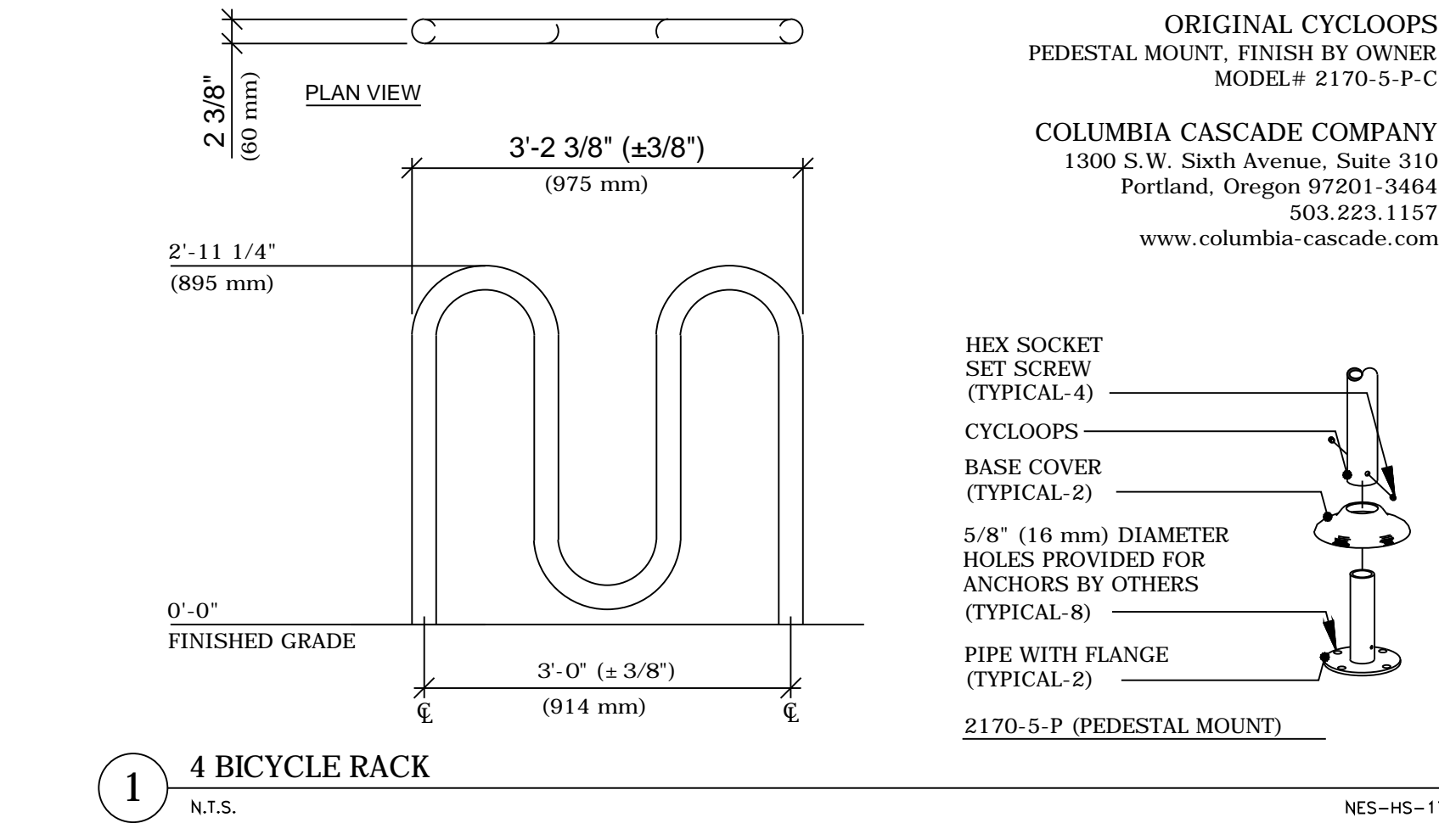

1 4 BICYCLE RACK
 N.T.S. NES-HS-17

2 ADA & STANDARD PARKING STALL LAYOUT
 SCALE: NOT TO SCALE

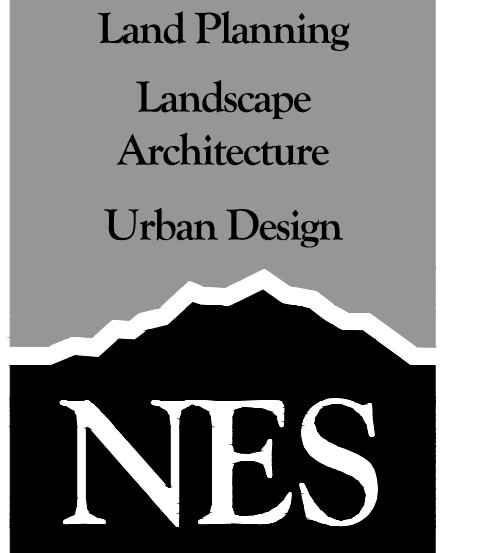

N.E.S. Inc.
 619 N. Cascade Avenue, Suite 200
 Colorado Springs, CO 80903
 Tel. 719.471.0073
 Fax 719.471.0267
 www.nescolorado.com

© 2012 All Rights Reserved

SOLACE OF COLORADO SPRINGS

SITE DEVELOPMENT PLAN
 EL PASO COUNTY, CO

DATE: 12-15-2020
 PROJECT MGR: T. BAXTER
 PREPARED BY: B. SWENSON

ENTITLEMENT

DATE:	BY:	DESCRIPTION:
3/18/2021	JBS	PER COUNTY COMMENTS

COVER

1 OF 28

SOLACE OF COLORADO SPRINGS
SITE DEVELOPMENT PLAN
EL PASO COUNTY, CO

DATE: 12-15-2020
PROJECT MGR: T. BAXTER
PREPARED BY: B. SWENSON

ENTITLEMENT

DATE: 3/18/2021
BY: JBS
DESCRIPTION: PER COUNTY COMMENTS

LOT 1 SITE PLAN NORTH

2
2 OF 28

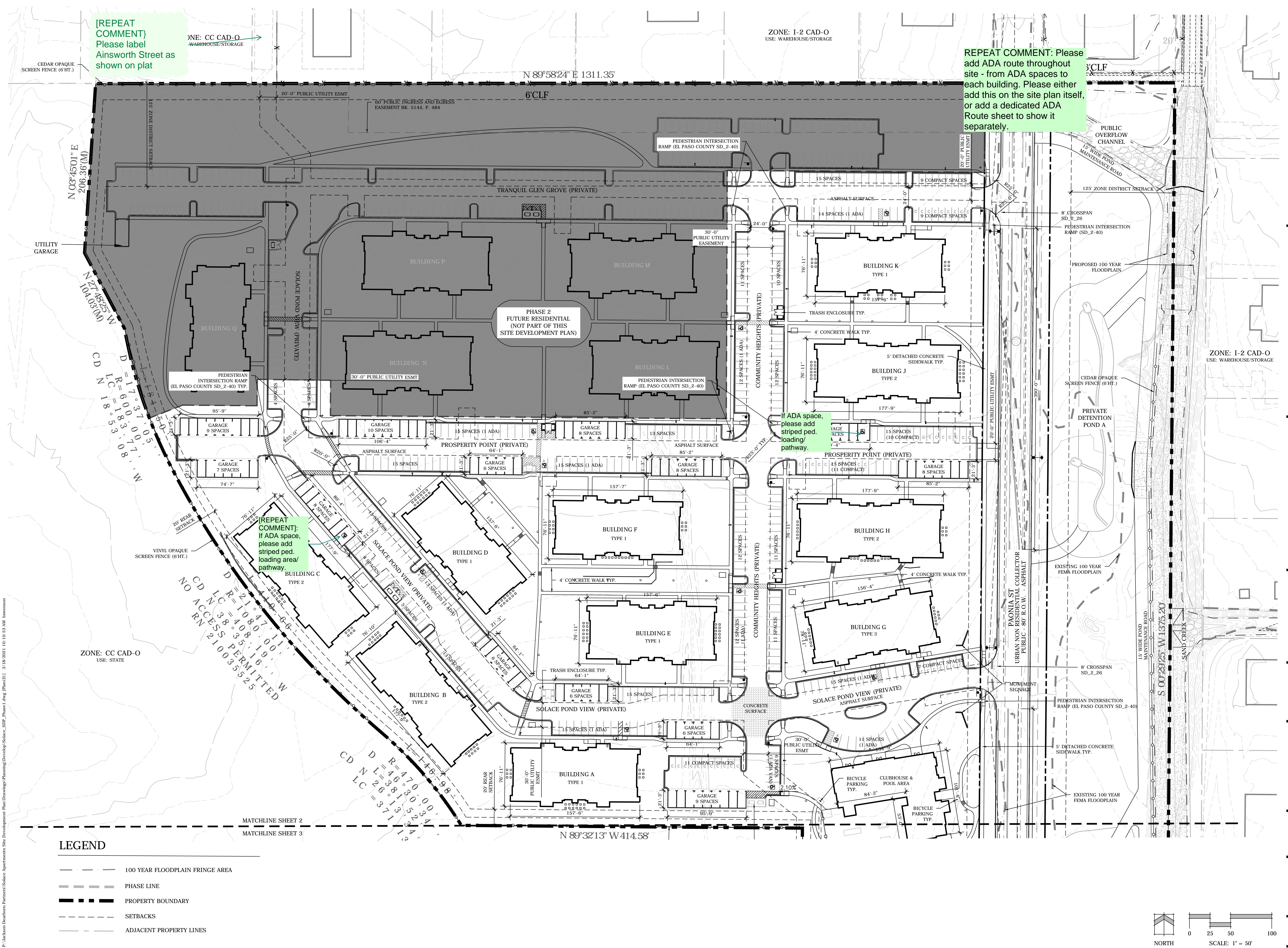

LEGEND

- 100 YEAR FLOODPLAIN FRINGE AREA
- PHASE LINE
- PROPERTY BOUNDARY
- SETBACKS
- ADJACENT PROPERTY LINES

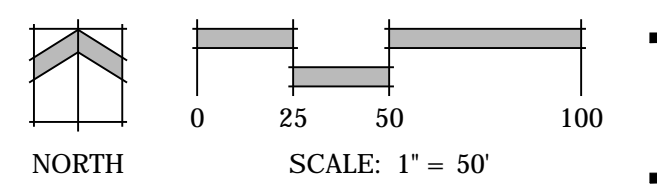

P:\Jackson\Townhome Partners\Solace Apartments Site Development\Plan Drawings\Planning\Development\Solace_SDP_Plan01.dwg [Plan01] 3/18/2021 10:10:33 AM bswenson

SOLACE OF COLORADO SPRINGS
SITE DEVELOPMENT PLAN
EL PASO COUNTY, CO

DATE: 12-15-2020
PROJECT MGR: T. BAXTER
PREPARED BY: B. SWENSON

ENTITLEMENT



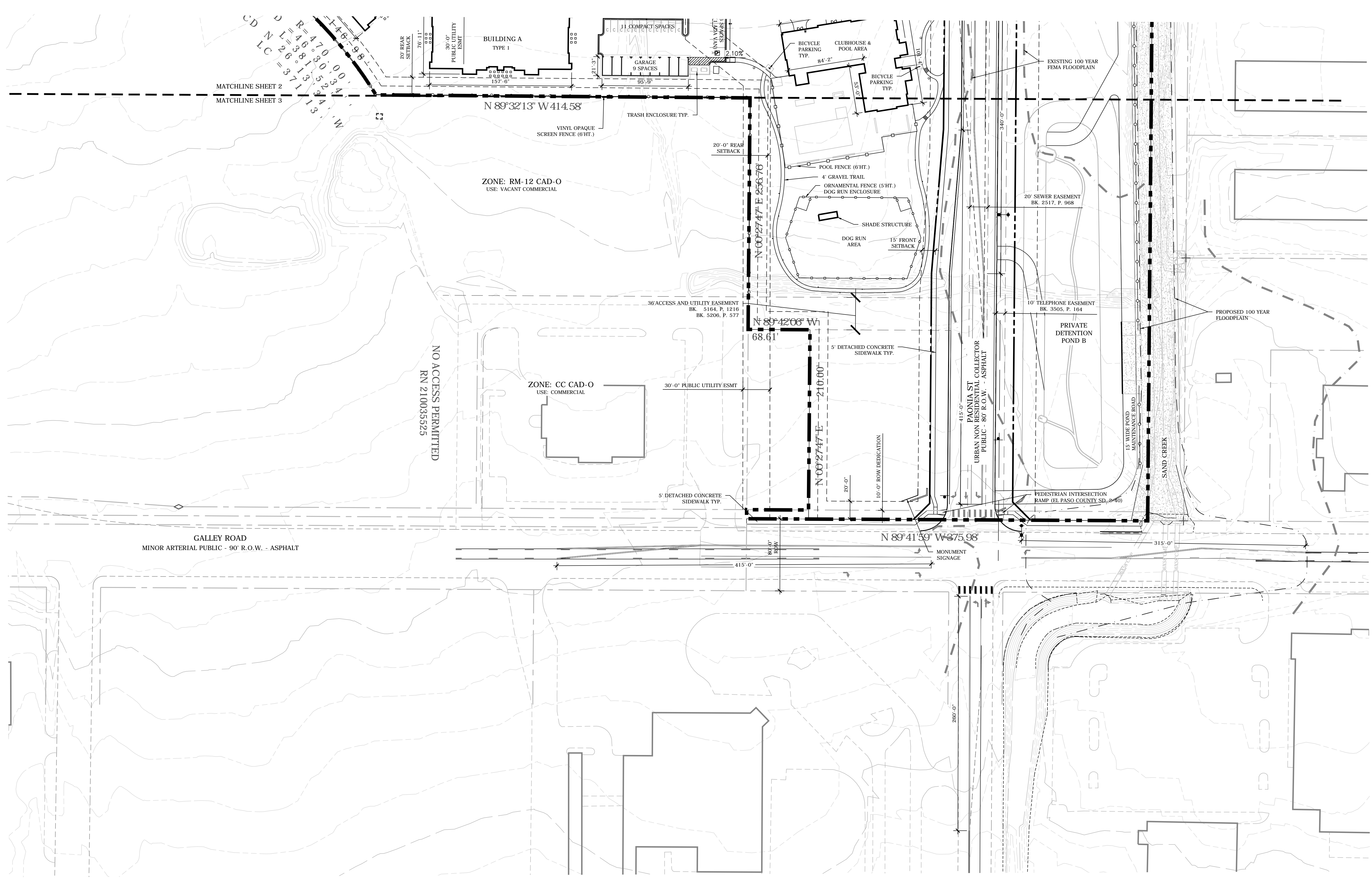

DATE:	BY:	DESCRIPTION:
3/18/2021	JBS	PER COUNTY COMMENTS

LOT 1 SITE PLAN SOUTH

3
3 OF 28

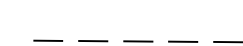

LEGEND

-  100 YEAR FLOODPLAIN FRINGE AREA
-  PHASE LINE
-  PROPERTY BOUNDARY
-  SETBACKS
-  ADJACENT PROPERTY LINES

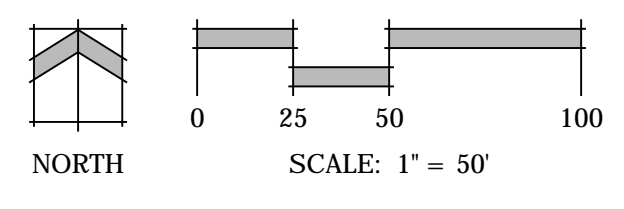

P:\Jackson\Townhome Partners\Solace Apartments Site Development\Plan Drawings\Planning\Develop\Solace_SDP_Phase1.dwg [Plot3] 3/18/2021 10:17:04 AM bswenson

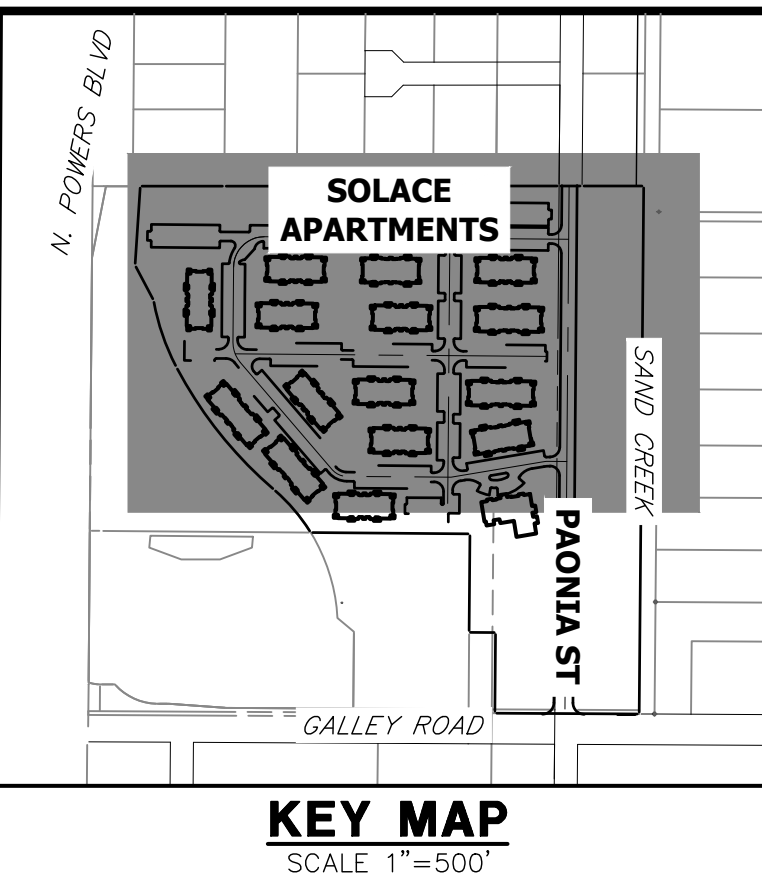
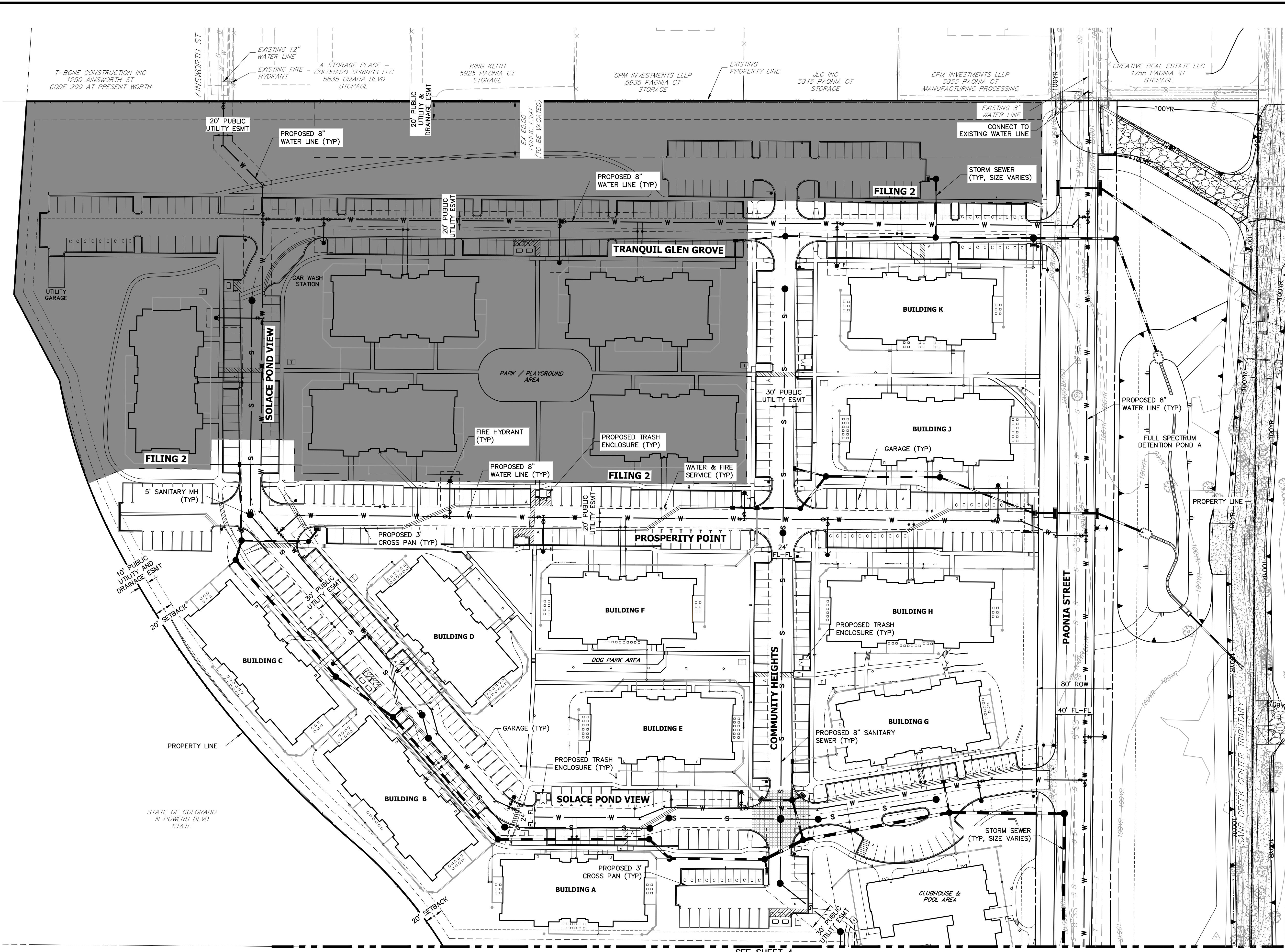

ENGINEER'S STATEMENT
PREPARED UNDER MY SUPERVISION

MIKE A. BRAMLETT, P.E.
COLORADO P.E. 32314
FOR AND ON BEHALF OF JR ENGINEERING

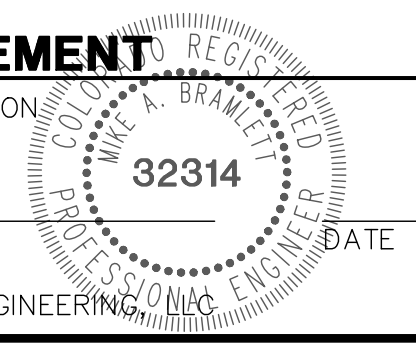

UNTIL SUCH TIME AS THESE DRAWINGS ARE APPROVED BY THE AGENCIES, JR ENGINEERING APPROVES THEIR USE DESIGNATED BY WRITTEN AUTHORIZATION.

PREPARED FOR
JACKSON DEARBORN PARTNERS
404 S. WELLS ST.
SUITE 400
CHICAGO, ILL. 60607
OFFICE PHONE (734) 216-2577

J.R. ENGINEERING
A Westman Company
Central 303-740-9383 • Colorado Springs 719-583-2583
Fort Collins 970-491-9888 • www.jrengineering.com

H-SCALE	V-SCALE	DATE	DESIGNED BY	DRAWN BY	CHECKED BY
1"=50'	N/A	03/12/21	JRM	JRM	

SOLACE AT CIMARRON HILLS
— FILING NO. 1
SITE AND OVERALL UTILITY
PLAN

SHEET 4 OF 32
JOB NO. 25174.00

SEE SHEET 3

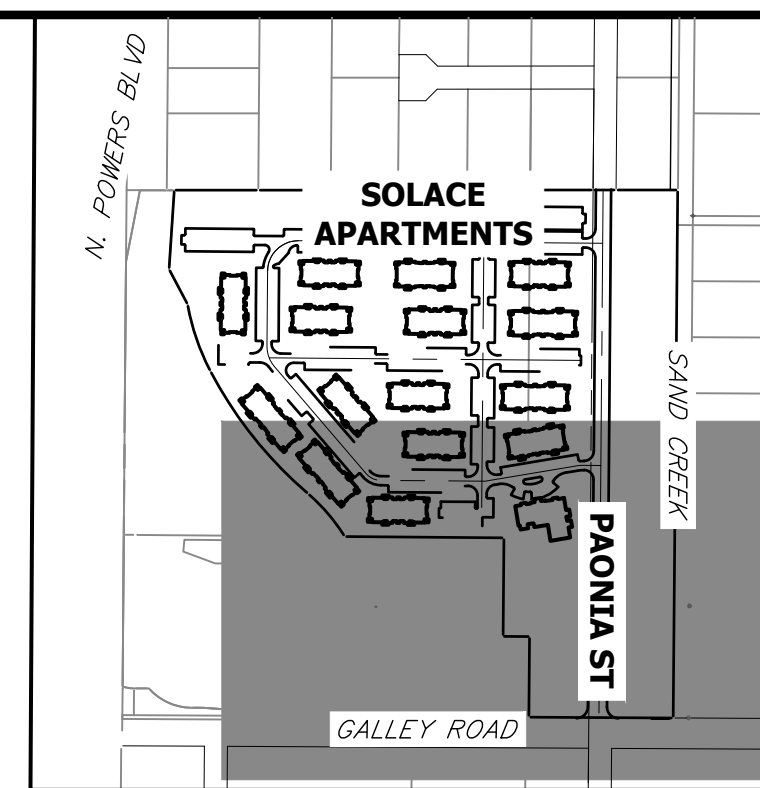
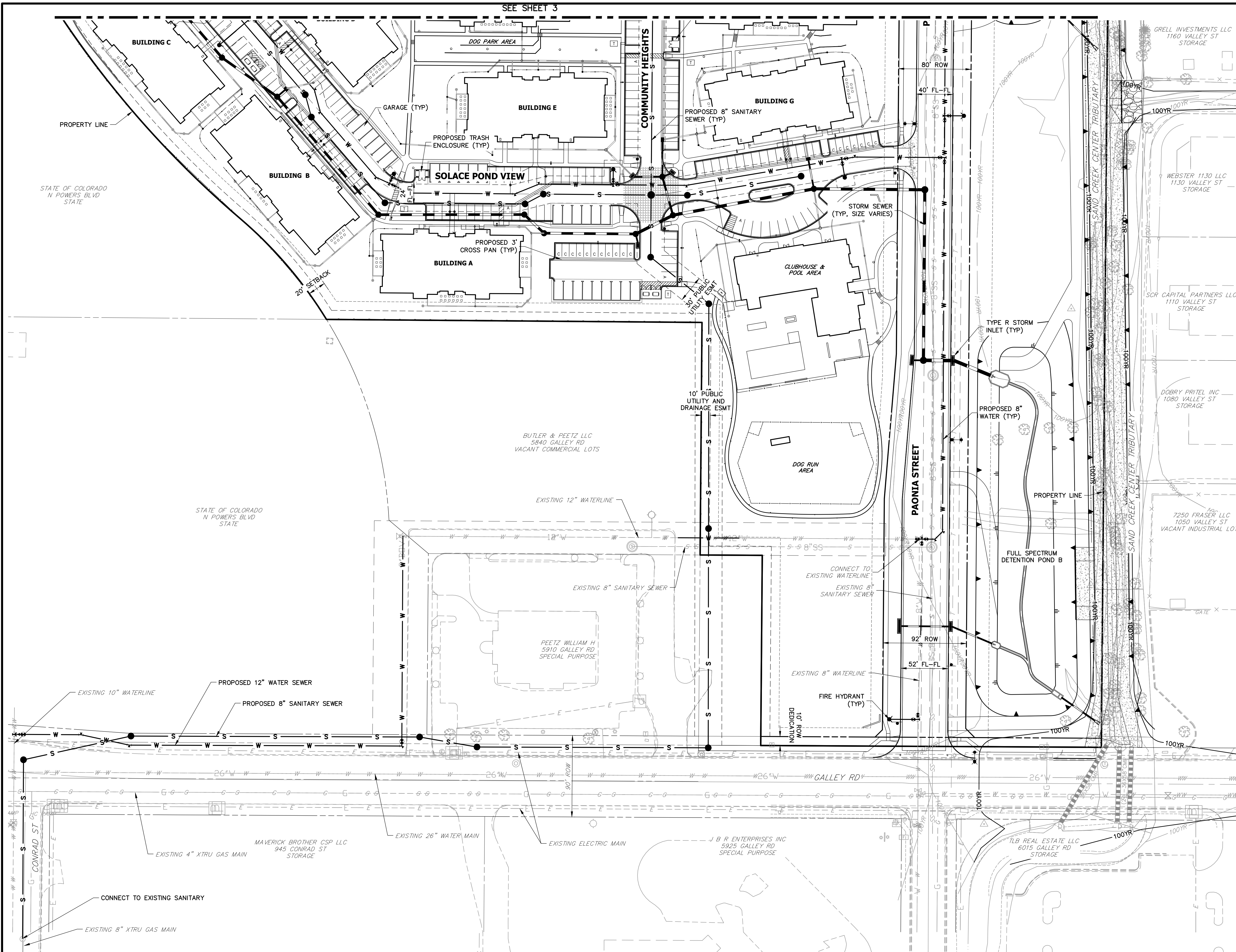

KEY MAP
SCALE 1"=500'

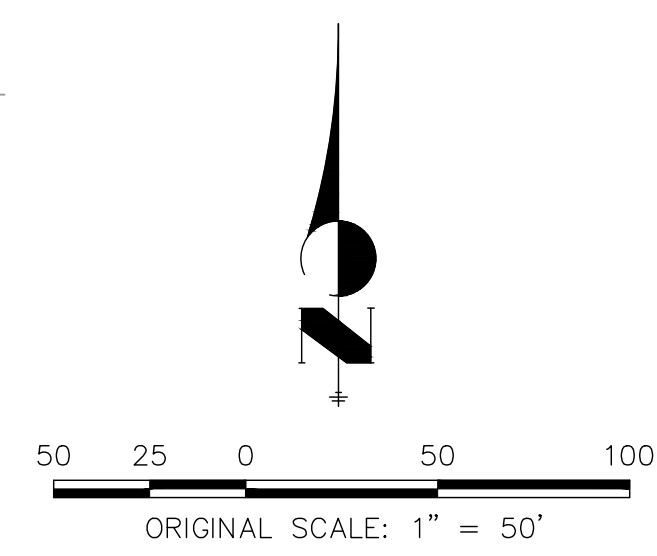

ENGINEER'S STATEMENT

PREPARED UNDER MY SUPERVISION

MIKE A. BRAMLETT, P.E.
COLORADO P.E. 32314
FOR AND ON BEHALF OF JR ENGINEERING

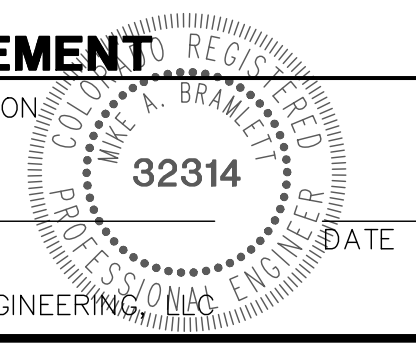

UNTIL SUCH TIME AS THESE DRAWINGS ARE APPROVED BY THE APPROPRIATE REVIEWING AGENCIES, JR ENGINEERING APPROVES THEIR USES DESIGNATED BY WRITTEN AUTHORIZATION.

PREPARED FOR
JACKSON DEARBORN PARTNERS
404 S. WELLS ST.
SUITE 400
CHICAGO, ILL 60607
OFFICE PHONE (734) 216-2577

J.R. ENGINEERING
A Westman Company
Central 303-740-9888 • Colorado Springs 719-588-2583
Fort Collins 970-491-9888 • www.jrengineering.com

NO.	REVISION	BY	DATE

H-SCALE	1"=50'
V-SCALE	N/A
DATE	03/12/21
DESIGNED BY	JRM
DRAWN BY	JRM
CHECKED BY	

SOLACE AT CIMARRON HILLS
— FILING NO. 1

SITE AND OVERALL UTILITY PLAN

SHEET 5 OF 32
JOB NO. 25174.00

SOLACE OF COLORADO SPRINGS

PHASE 1 - SITE DEVELOPMENT PLAN

THAT PORTION OF SECTION 7, TOWNSHIP 14 SOUTH, RANGE 65 WEST OF THE 6TH P.M.,
COUNTY OF EL PASO, STATE OF COLORADO.

Land Planning
Landscape
Architecture
Urban Design



N.E.S. Inc.
619 N. Cascade Avenue, Suite 200
Colorado Springs, CO 80903





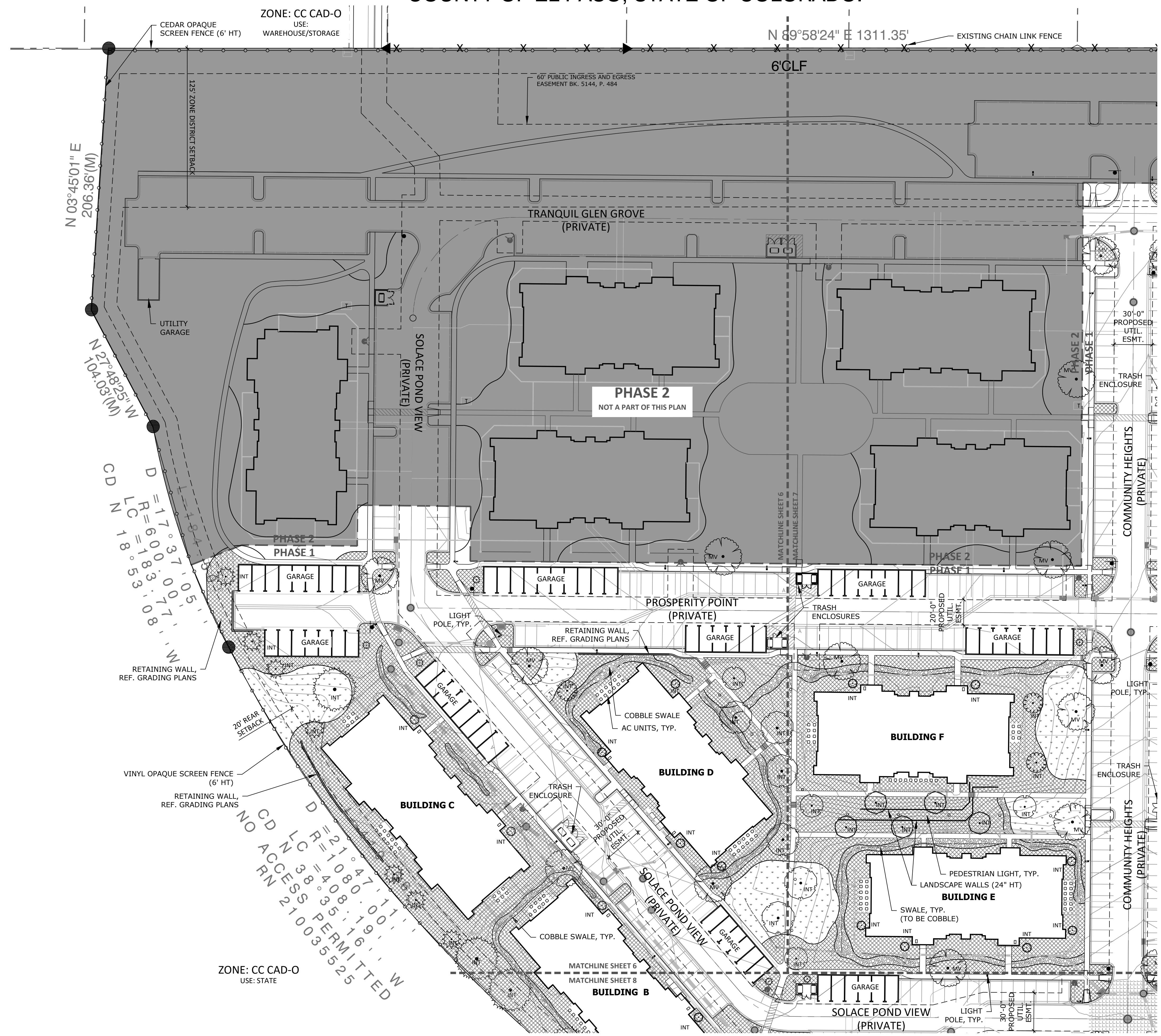

Tel. 719.471.0073
Fax 719.471.0267

www.nescolorado.com

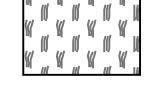
© 2012. All Rights Reserved.

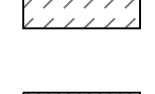

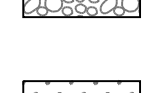
GROUND COVER LEGEND

-  **BLUEGRASS SOD**
Fescue - Buffalo grass Blend
-  **ALTERNATIVE TURF SEED MIX**
Low Maintenance Tall Fescue Mix
-  **NATIVE SEED MIX**
El Paso County Low Grow Mix
-  **DETENTION SEED MIX**
Native Wetland species mix
-  **SHRUB BED**
3/4 - 1/2" Rock Mulch or Wood Mulch
25% Live Plant Coverage
-  **ROCK COBBLE**
2-6" River Rock Cobble
-  **DOG BASE**
Road base/Breeze on Pea Gravel
substrate

SEE SHEET 9 FOR PLANT SCHEDULE
AND LANDSCAPE NOTES

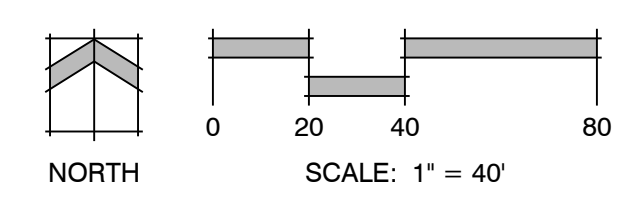

SOLACE OF COLORADO SPRINGS

SITE DEVELOPMENT
PLAN
EL PASO COUNTY, CO

DATE: 12-15-2020
PROJECT MGR: T. BAXTER
PREPARED BY: K. MARSHALL

ENTITLEMENT

DATE:	BY:	DESCRIPTION:
03-16-21	KM	PER COUNTY REVIEW COMMENTS

LANDSCAPE PLAN

6

6 OF 28

SP-20-001

P:\Jackson\Oarborn Partners\Solace Apartments Site Development Plan\Drawings\Planning\Final\land\SolaceSP1.dwg (LS PLAN) (6) 3/17/2021 9:56:16 AM kmarsall

SOLACE OF COLORADO SPRINGS

PHASE 1 - SITE DEVELOPMENT PLAN

THAT PORTION OF SECTION 7, TOWNSHIP 14 SOUTH, RANGE 65 WEST OF THE 6TH P.M.,
COUNTY OF EL PASO, STATE OF COLORADO.

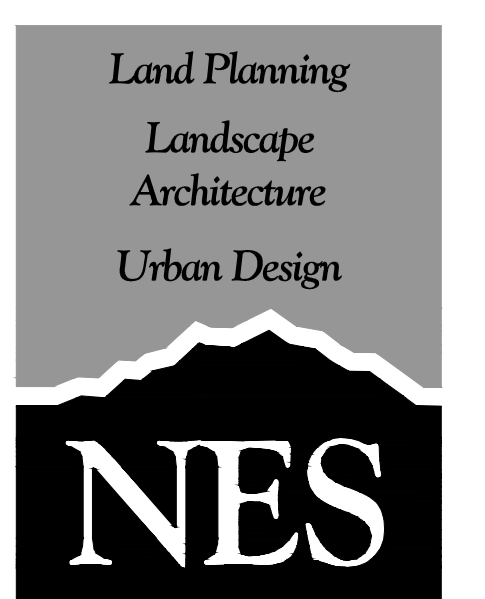

N.E.S. Inc.
619 N. Cascade Avenue, Suite 200
Colorado Springs, CO 80903
Tel. 719.471.0073
Fax 719.471.0267
www.nescolorado.com
© 2012. All Rights Reserved.

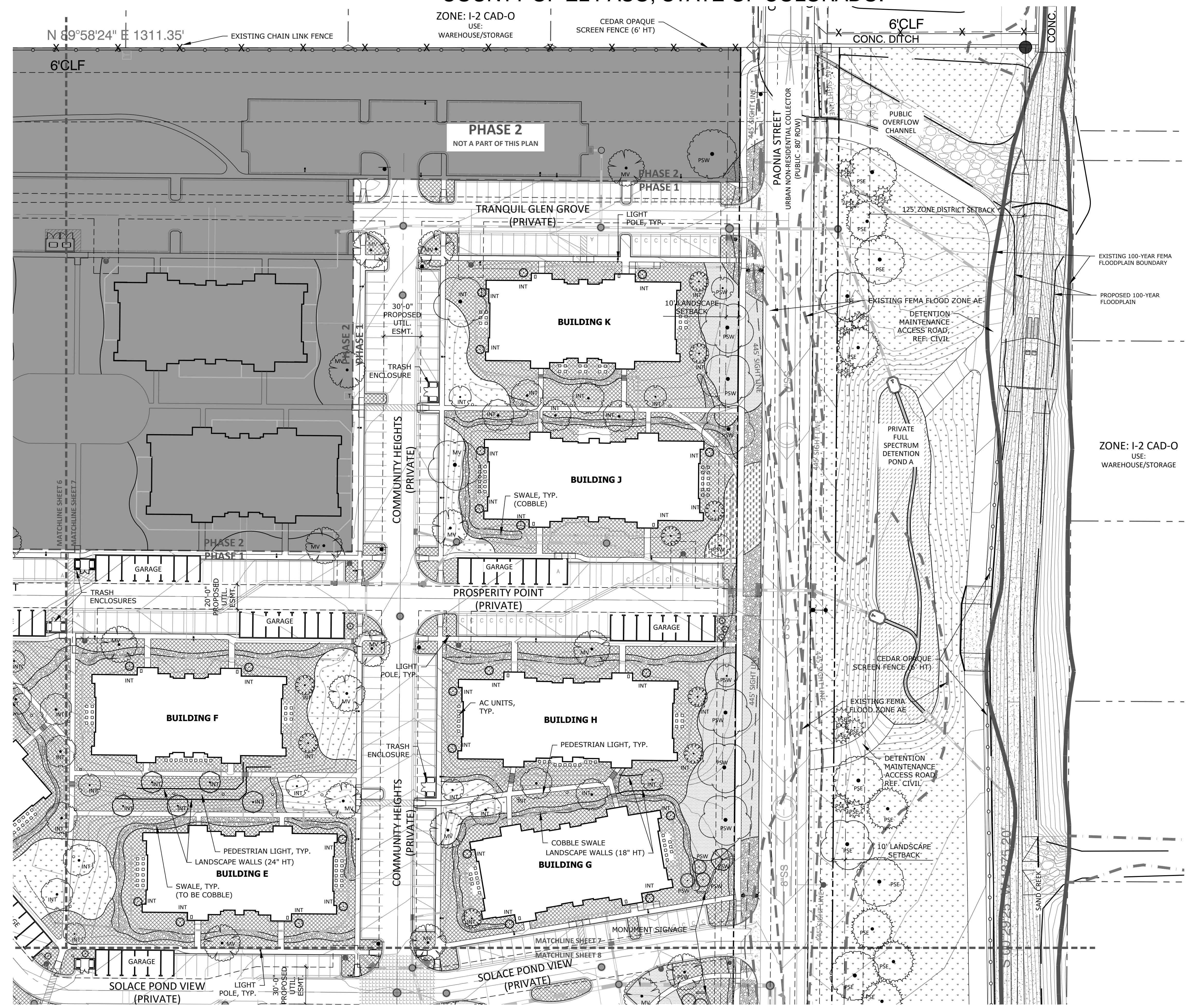

GROUND COVER LEGEND

	BLUEGRASS SOD Fescue - Buffalo grass Blend
	ALTERNATIVE TURF SEED MIX Low Maintenance Tall Fescue Mix
	NATIVE SEED MIX El Paso County Low Grow Mix
	DETENTION SEED MIX Native Wetland species mix
	SHRUB BED 3/4 - 1/2" Rock Mulch or Wood Mulch 25% Live Plant Coverage
	ROCK COBBLE 2-6" River Rock Cobble
	DOG BASE Road base/Breeze on Pea Gravel substrate

SEE SHEET 9 FOR PLANT SCHEDULE AND LANDSCAPE NOTES

NORTH
SCALE: 1" = 40'

SOLACE OF COLORADO SPRINGS
SITE DEVELOPMENT PLAN
EL PASO COUNTY, CO

DATE: 12-15-2020
PROJECT MGR: T. BAXTER
PREPARED BY: K. MARSHALL

ENTITLEMENT

DATE:	BY:	DESCRIPTION:
03-16-21	KM	PER COUNTY REVIEW COMMENTS

LANDSCAPE PLAN

7
7 OF 28
SP-20-001

P:\Jackson\Chairborn Partners\Solace Apartments Site Development Plan\Drawings\Planning\Final\land\SolaceSP1.dwg (LS PLAN) (7) 2/18/2021 8:53:26 AM kmarsball

SOLACE OF COLORADO SPRINGS

PHASE 1 - SITE DEVELOPMENT PLAN

THAT PORTION OF SECTION 7, TOWNSHIP 14 SOUTH, RANGE 65 WEST OF THE 6TH P.M.,
COUNTY OF EL PASO, STATE OF COLORADO.

Land Planning
Landscape
Architecture
Urban Design



N.E.S. Inc.
619 N. Cascade Avenue, Suite 200
Colorado Springs, CO 80903



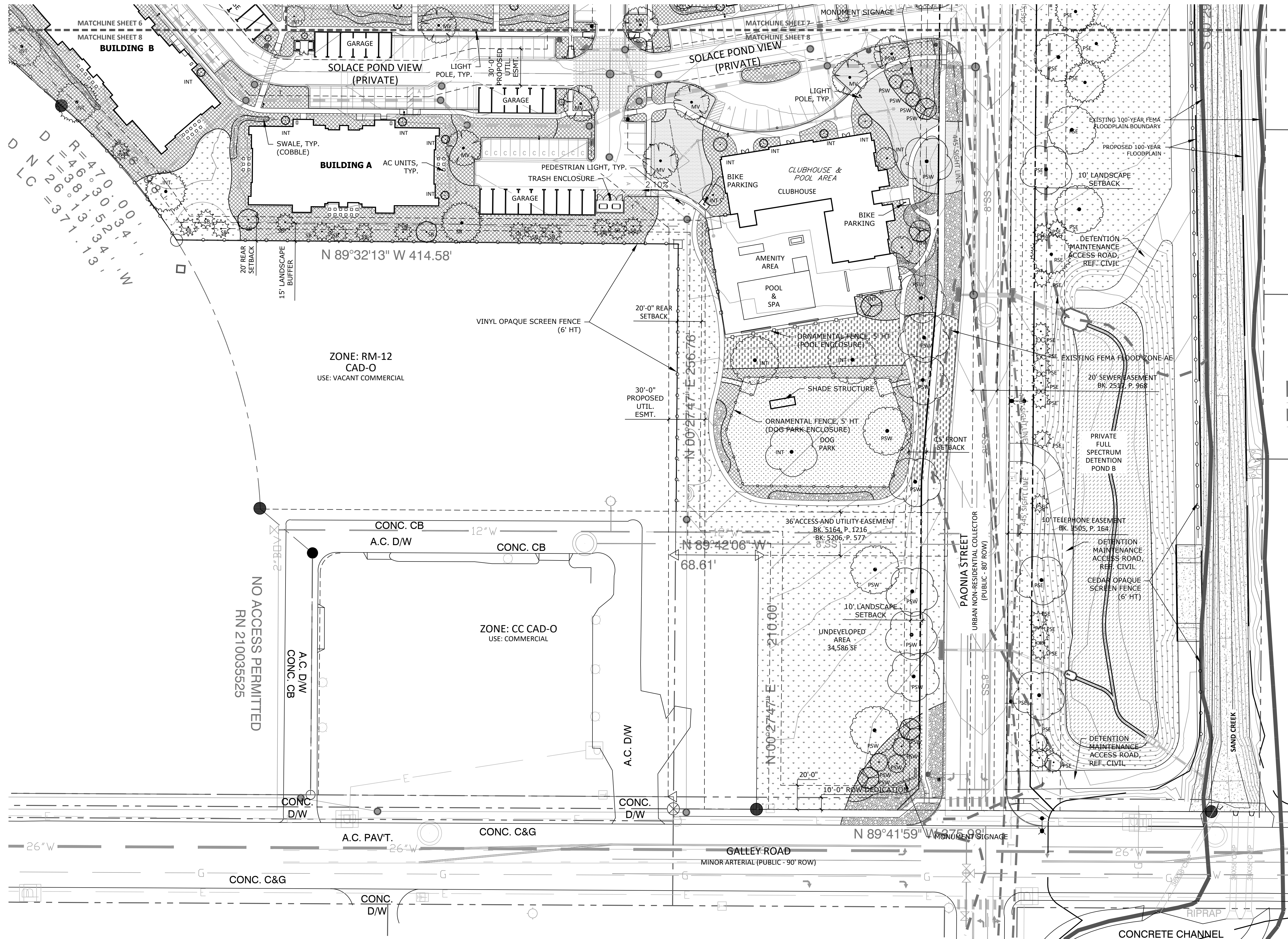

Tel. 719.471.0073
Fax 719.471.0267

www.nescolorado.com

© 2012. All Rights Reserved.

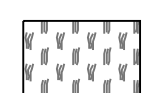

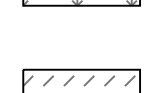
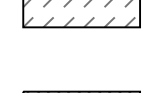
GROUND COVER LEGEND

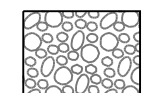
-  **BLUEGRASS SOD**
Fescue - Buffalo grass Blend
-  **ALTERNATIVE TURF SEED MIX**
Low Maintenance Tall Fescue Mix
-  **NATIVE SEED MIX**
El Paso County Low Grow Mix
-  **DETENTION SEED MIX**
Native Wetland species mix
-  **SHRUB BED**
3/4 - 1/2" Rock Mulch or Wood Mulch
25% Live Plant Coverage
-  **ROCK COBBLE**
2-6" River Rock Cobble
-  **DOG BASE**
Road base/Breeze on Pea Gravel
substrate

SEE SHEET 9 FOR PLANT SCHEDULE
AND LANDSCAPE NOTES

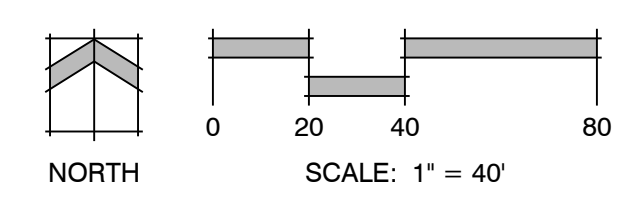

SOLACE OF COLORADO SPRINGS

SITE DEVELOPMENT PLAN

EL PASO COUNTY, CO

DATE: 12-15-2020
PROJECT MGR: T. BAXTER
PREPARED BY: K. MARSHALL

ENTITLEMENT

DATE:	BY:	DESCRIPTION:
03-16-21	KM	PER COUNTY REVIEW COMMENTS

LANDSCAPE PLAN

8

8 OF 28

SP-20-001

P:\Jackson_Darborn_Partners\Solace_Apartments_Site_Development_Plan\Drawings\Planning\Final_Land_Solace_P1.dwg (LS PLAN) (81) 3/18/2021 8:53:42 AM kmarshall

SOLACE OF COLORADO SPRINGS

PHASE 1 - SITE DEVELOPMENT PLAN

THAT PORTION OF SECTION 7, TOWNSHIP 14 SOUTH, RANGE 65 WEST OF THE 6TH P.M.,
COUNTY OF EL PASO, STATE OF COLORADO.

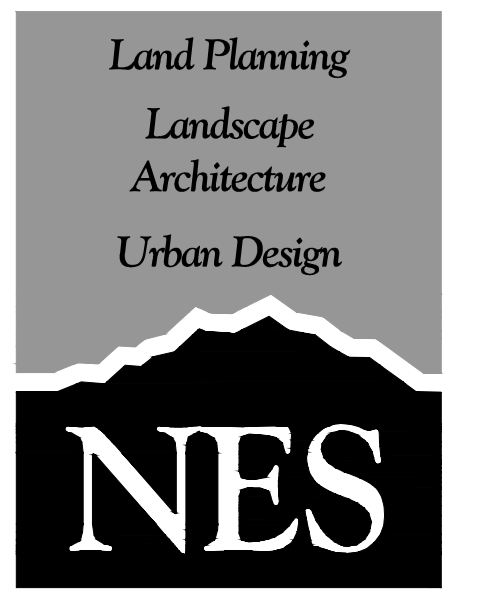

N.E.S. Inc.
619 N. Cascade Avenue, Suite 200
Colorado Springs, CO 80903
Tel. 719.471.0073
Fax 719.471.0267
www.nescolorado.com
© 2012. All Rights Reserved.

LANDSCAPE NOTES

- CONTRACTOR TO UTILIZE STOCKPILED TOPSOIL FROM GRADING OPERATION AS AVAILABLE. TILL INTO TOP 6" OF SOIL.
- FOR BERMING AND GRADES REFER TO GRADING PLAN SHEETS. RETAINING WALLS OVER 32" HEIGHTS TO BE SPECIFIED BY CIVIL ENGINEER.
- SOIL AMENDMENT - INCORPORATE 3 CUBIC YARDS/1000 SF AREA OF "PREMIUM 3 ORGANIC COMPOST", OR APPROVED EQUAL, ON BLUEGRASS TURF AREAS. INCORPORATE 2 CUBIC YARDS/1000 SF AREA OF ORGANIC COMPOST (DECOMPOSED MANURE) TO ALL NATIVE SEED AREAS. TILL INTO TOP 8" OF SOIL. FOR PLANTING PIT AMENDMENTS, SEE LANDSCAPE DETAILS. FERTILIZER REQUIREMENTS ARE TO BE BASED ON SOIL ANALYSIS.

NITROGEN	0 LBS/1000SF
PHOSPHORUS (P205)	0 LBS/1000SF
POTASSIUM (K2O)	0 LBS/1000SF
SULFUR (S04-S)	0 LBS/1000SF
LIME	0 LBS/1000SF

-OR-
RECOMMENDED SOIL AMENDMENT:
TRI-MIX III as supplied by C&C Sand
-To be applied as backfill in planting pits
- CONTRACTOR TO APPLY EROSION CONTROL BLANKET TO ALL SEED AREAS WITH GREATER THAN 3:1 SLOPES.
- FOR ALL SEED AREAS REFER TO SEED MIXES SHOWN IN GROUND COVER LEGEND. FINAL MIX SELECTIONS TO BE APPROVED BY LANDSCAPE ARCHITECT.
- ALL NATIVE SEED AREAS SHALL HAVE A TEMPORARY ABOVE-GROUND SPRAY IRRIGATION SYSTEM UTILIZED UNTIL SEED IS ESTABLISHED, AND ALL TREES AND SHRUBS WITHIN NATIVE SEED AREAS SHALL HAVE A PERMANENT DRIP IRRIGATION SYSTEM.
- A FULLY AUTOMATED SPRINKLER IRRIGATION SYSTEM WILL DRIP IRRIGATE ALL TREE, SHRUB, AND GROUND COVER PLANTINGS, AND SPRAY ALL TALL FESCUE SOD AND LOW ALTERNATIVE TURF AREAS. AN IRRIGATION PLAN WILL BE PREPARED AT A LATER DATE AND WILL INCLUDE AN IRRIGATION SCHEDULE THAT NOTES APPLICATION RATES BASED ON TURF TYPE, RATES FOR NEWLY INSTALLED PLANTS VS. ESTABLISHED PLANTS, AND GENERAL RECOMMENDATIONS REGARDING SEASONAL ADJUSTMENTS.
- SOD TO BE TALL FESCUE/BUFFALO GRASS BLEND.
- NO SOD SHALL BE PLANTED ON SLOPES IN EXCESS OF 5:1 GRADIENT.
- NO TREES AND NO PLANTS OVER 2 FEET TALL SHALL BE INSTALLED WITHIN 5 FEET OF ANY FIRE HYDRANTS.
- ALL PLANTS TO RECEIVE 3 INCH DEPTH OF GORILLA HAIR SHREDDED CEDAR WOOD MULCH UNLESS OTHERWISE SPECIFIED. FOLLOW PLANTING DETAILS FOR MULCH RING DIMENSIONS WITHIN ROCK, SOD, OR SEED AREAS.
- COBBLE: 2-4" ARKANSAS TAN, AT 3-4" DEPTH. INSTALL GEOTEXTILE FABRIC UNDER ALL COBBLE AREAS. COBBLE TO BE INSTALLED AT THE BOTTOM OF ALL SWALES AS INDICATED ON THE PLAN.
- ROCK: 3/4" CIMARRON GRANITE, AT 3-4" DEPTH. INSTALL GEOTEXTILE FABRIC UNDER ALL ROCK AREAS.
- A MINIMUM 24" WIDE BAND OF INORGANIC MATERIAL (NOT TO BE WOOD MULCH) TO BE MAINTAINED AROUND BASE OF ALL BUILDING FOUNDATIONS.
- ALL SHRUB BEDS TO BE ENCLOSED BY SOLID STEEL EDGING, AS A SEPARATOR FROM SOD, SEED, AND ALTERNATIVE TURF. SEPARATION BETWEEN SOD AND SEED, AND BETWEEN ALTERNATIVE TURF AND SEED SHALL BE A MOWED STRIP, WITHOUT STEEL EDGING.
- ALL TREES TO BE STAKED FOR A MINIMUM OF 18 MONTHS. REMOVE STAKING MATERIALS ONCE TREE IS ESTABLISHED, WHICH MAY DEPEND ON TREE SPECIES, MATURITY AND SITE CONDITIONS.
- EVERGREEN SHRUBS WILL BE PROVIDED AS SCREENING OF AC UNITS INSTALLED AT THE FOUNDATIONS OF BUILDINGS.
- ALL PLANTS NOT LABELED AS FULFILLING A COUNTY LANDSCAPE REQUIREMENT ARE "EXTRA" PER COUNTY STANDARDS, AND WILL BE INSTALLED AT THE OWNER'S DISCRETION.
- INTERNAL TREE REQUIREMENTS WILL BE SATISFIED WITH SHRUB SUBSTITUTES AS INDICATED IN THE LANDSCAPE REQUIREMENT TABLE. SHRUBS AND GRASSES COUNTING TOWARD REQUIREMENTS ARE TO BE SPECIES FROM APPENDIX B OF THE EL PASO COUNTY LANDSCAPE AND WATER CONSERVATION MANUAL. INSTALLED SHRUBS ARE TO BE A MINIMUM SIZE OF #5 CONTAINER.
- INSTALLATION OF PLANT MATERIAL SHALL BE PHASED IN UP TO 4 PHASES AS DETERMINED BY A LANDSCAPE FINANCIAL ASSURANCE PHASING PLAN TO BE APPROVED PRIOR TO RELEASE OF THE FIRST CERTIFICATE OF OCCUPANCY.
- ANY FIELD CHANGES OR DEVIATIONS TO THESE PLANS WITHOUT PRIOR COUNTY APPROVAL OF AN AMENDED SITE DEVELOPMENT PLAN MAY RESULT IN A DELAY OF FINAL APPROVAL AND ISSUANCE OF A CERTIFICATE OF OCCUPANCY.
- THESE PLANS ARE FOR COUNTY APPROVALS ONLY AND ARE NOT TO BE UTILIZED FOR CONSTRUCTION.

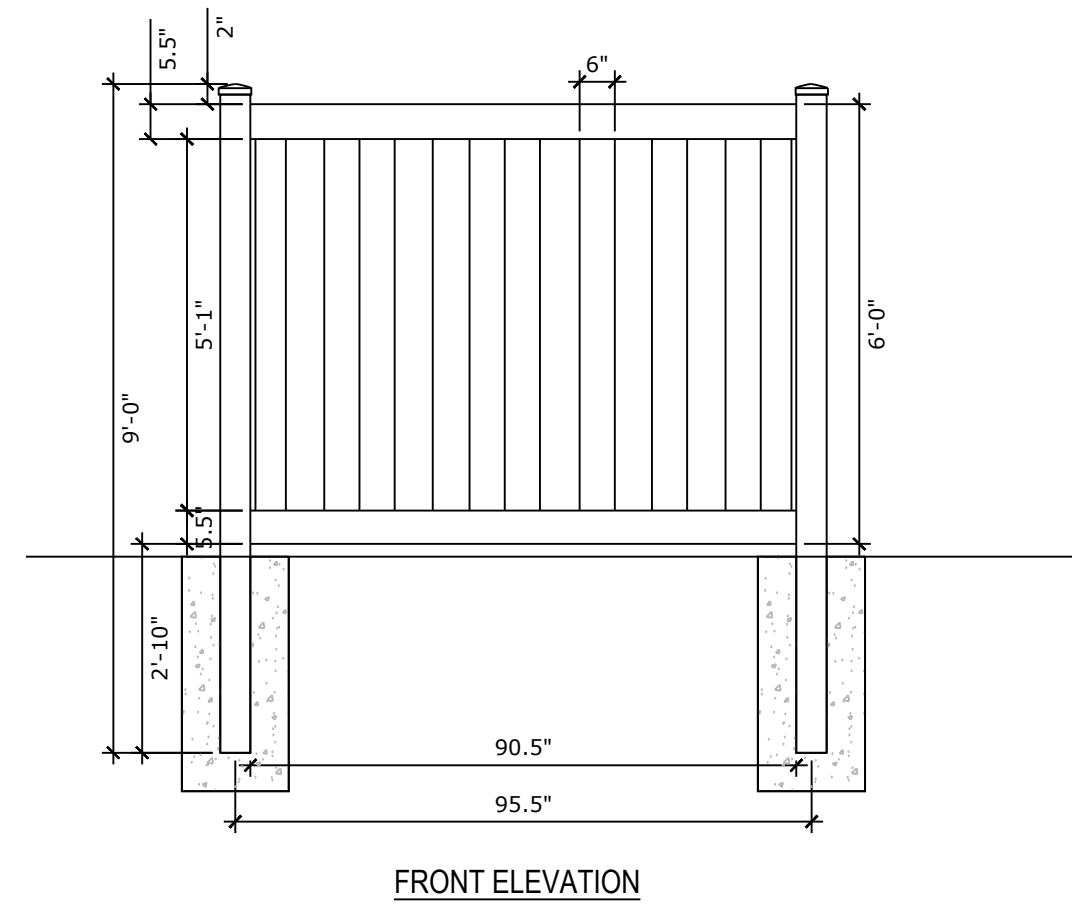

1 6' VINYL FENCE
N.T.S. NES-LS-16

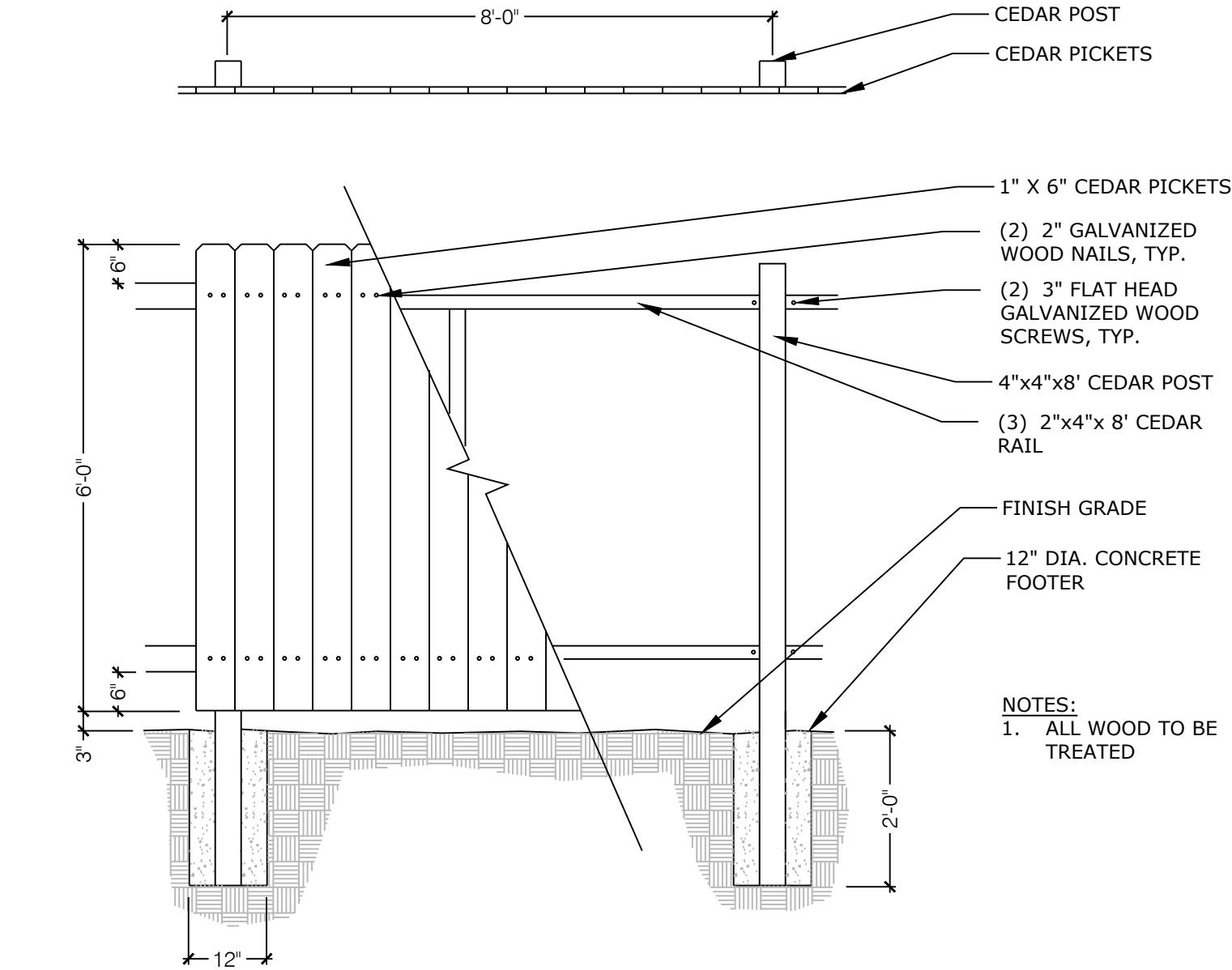

2 6' OPAQUE CEDAR FENCE W/ WOOD POSTS
1/2" = 1'-0" NES-LS-18

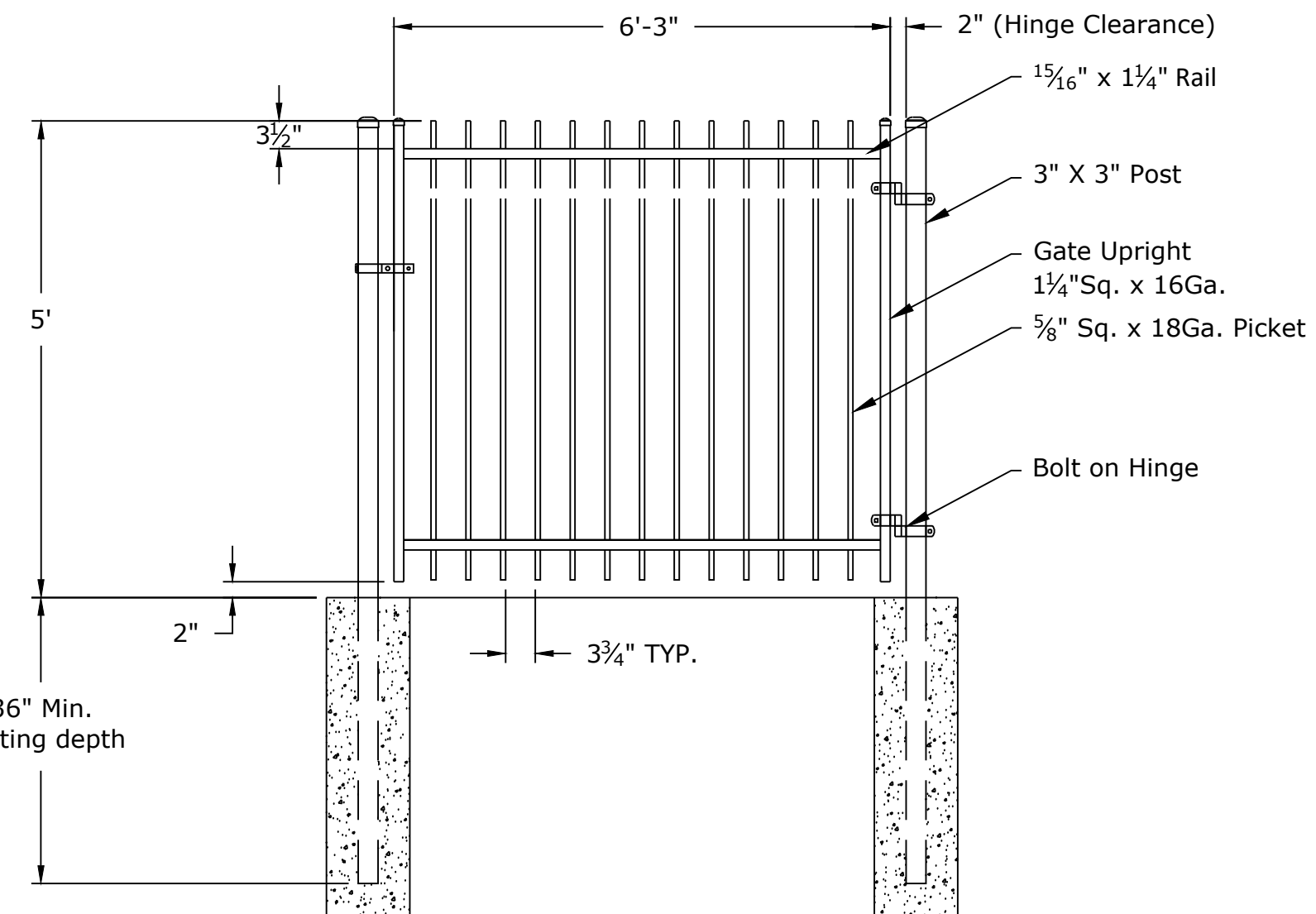

3 5' HT. ORNAMENTAL METAL FENCE
NTS

GROUND COVER LEGEND

- BLUEGRASS SOD**
Fescue - Buffalo grass Blend
- ALTERNATIVE TURF SEED MIX**
Low Maintenance Tall Fescue Mix
- NATIVE SEED MIX**
El Paso County Low Grow Mix
- DETENTION SEED MIX**
Native Wetland species mix
- SHRUB BED**
3/4 - 1/2" Rock Mulch or Wood Mulch
25% Live Plant Coverage
- ROCK COBBLE**
2-6" River Rock Cobble
- DOG BASE**
Road base/Breeze on Pea Gravel substrate

SITE DATA

Tax ID Number: 5407200052
Current Zoning: RM-12 CAD-O (Resolution No. 17-118)
Site Area: Phase 1: 21.17 Acres
Proposed Land Use: Residential Multi-Dwelling (Phase 1: 234 Dwelling Units)
Lot Setbacks:
Front: 15'
Side: 10'
Rear: 20'
*There is a 125' setback to any structure from the East Zone District Boundary
Landscape Setbacks:
Paonia: 10' Setback
Maximum Lot Coverage: 70%
Proposed Lot Coverage: Refer to Site Development Plan Cover Sheet 1
Provided Parking: 368 Uncovered Spaces

PLANT SCHEDULE

DECIDUOUS TREES	QTY	BOTANICAL / COMMON NAME	HEIGHT	WIDTH	SIZE	COND	KEY
	14	Acer grandidentatum / Bigtooth Maple Low Root Damage Potential	35'	30"	2" Cal.	B&B	Xeric
	40	Gleditsia triacanthos 'Impcole' / Imperial Seedless Honey Locust	35'	35"	2" Cal.	B&B	Xeric
	22	Gymnocladus dioica 'Espresso' / Kentucky Coffee Tree (Seedless)	60'	50"	2" Cal.	B&B	Xeric
	13	Quercus macrocarpa / Burr Oak	60'	45"	2" Cal.	B&B	Xeric
EVERGREEN TREES	QTY	BOTANICAL / COMMON NAME	HEIGHT	WIDTH	SIZE	COND	KEY
	37	Juniperus scopulorum 'Moon Glow' / Moon Glow Juniper Low Root Damage Potential	15'	8"	6" HT	CONT	Xeric
	10	Juniperus virginiana 'Burkii' / Burk Red Cedar Low Root Damage Potential	20'	6"	6" HT	B&B	Xeric
	6	Picea pungens / Colorado Spruce	60'	30"	6" HT	B&B	NonX
	8	Picea pungens 'Baby Blueeyes' / Baby Blue Eyes Spruce	30'	15"	6" HT	B&B	NonX
	10	Pinus aristata / Bristlecone Pine Low Root Damage Potential	30'	20"	6" HT	B&B	Xeric
	46	Pinus edulis / Pinon Pine Low Root Damage Potential	25'	15"	6" HT	B&B	Xeric
	13	Pinus nigra / Austrian Black Pine	60'	40"	6" HT	B&B	Xeric
ORNAMENTAL TREES	QTY	BOTANICAL / COMMON NAME	HEIGHT	WIDTH	SIZE	COND	KEY
	7	Acer tataricum ginnala 'Flame' / Flame Amur Maple Low Root Damage Potential	20'	20"	1.5" Cal.	B&B	Xeric
	14	Crataegus crus-galli inermis / Thornless Cockspur Hawthorn Low Root Damage Potential	25'	20"	1.5" Cal.	B&B	Xeric
	6	Malus x 'Prairifire' / Prairifire Crab Apple	20'	20"	1.5" Cal.	B&B	NonX

LANDSCAPE REQUIREMENTS

Roadway Setbacks

See Code Section 6.2.2.B.1

Street Name or Zone Boundary	Street Classification	Width (in Ft.) Req./Prov.	Linear Footage	Tree/Feet Required
Paonia Street - West	NON-ARTERIAL	10' / 20'	1354'	1 / 30'
Paonia Street - East	NON-ARTERIAL	10' / 10'	1354'	1 / 30'

No. of Trees Req. / Prov.	Shrub Substitutes Required / Provided	Setback Plant Abbr. Denoted on Plan	Percent Ground Plane Veg. Req. / Provided
46 / 37	90 / TBD	PSE	75% / 75%
46 / 46	x / x	PSW	75% / 75%

Internal Landscaping

See Code Section 6.2.2.E

Net Site Area (SF)	Percent Minimum Internal Area (%)	Internal Area (SF) Required / Provided
565,154 S.F. *	15%	84,773 / 224,851 *

Internal Trees (1/500 SF) Required / Provided	Shrub Substitutes Required / Provided	Internal Plant Abbr. Denoted on Plan	Percent Ground Plane Veg. Req. / Prov.
169 / 96	730 / (548 TBD)**	INT	75% / (50% TBD)**

Motor Vehicle Lots

See Code Section 6.2.2.C.1

No. of Vehicles Spaces Provided	Shade Trees (1/15 spaces) Required / Provided	Plant Abbr. on Plan
368	25 / 25	MV

Landscape Buffer & Screens

See Code Section 6.2.2.D.1

Street Name or Property Line	Width (in Ft.) Req. / Prov.	Linear Footage	Buffer Trees (1/25') Required / Provided	Evergreen Trees Req. (33%) / Prov.
Southwest (Commercial)	15' / 15'	414'	17 / 17	6 / 15

6' Opaque Structure Req./Prov. exterior boundary	Buffer Tree Abbr. Denoted on Plan	Percent Ground Plane Veg. Req. / Prov.
SB		75% / 75%

* Internal Landscaping Requirement only applied to Lot 1 Multifamily component of the development (Property on west side of Paonia - Excludes ROW dedication and area labeled 'UnDeveloped Area')
** Relief of 25% requested.

SOLACE OF COLORADO SPRINGS

SITE DEVELOPMENT PLAN

EL PASO COUNTY, CO

DATE: 12-15-2020
PROJECT MGR: T. BAXTER
PREPARED BY: K. MARSHALL

ENTITLEMENT

DATE: 03-11-21
BY: KM
DESCRIPTION: PER COUNTY REVIEW COMMENTS

LANDSCAPE NOTES & DETAILS

9

9 OF 28

SP-20-001

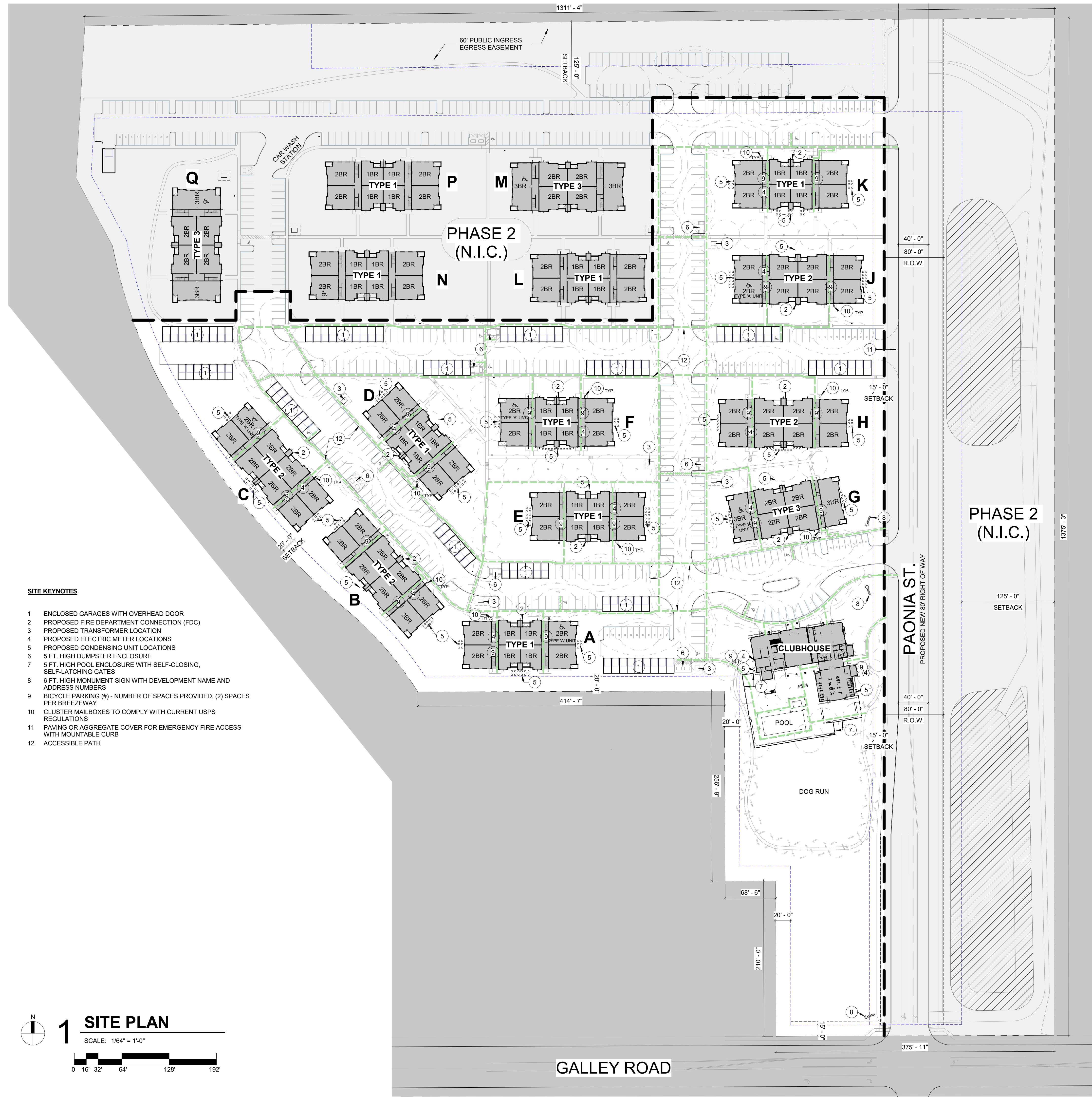

- SITE KEYNOTES**
- ENCLOSED GARAGES WITH OVERHEAD DOOR
 - PROPOSED FIRE DEPARTMENT CONNECTION (FDC)
 - PROPOSED TRANSFORMER LOCATION
 - PROPOSED ELECTRIC METER LOCATIONS
 - PROPOSED CONDENSING UNIT LOCATIONS
 - 5 FT. HIGH DUMPSTER ENCLOSURE
 - 5 FT. HIGH POOL ENCLOSURE WITH SELF-CLOSING, SELF-LATCHING GATES
 - 6 FT. HIGH MONUMENT SIGN WITH DEVELOPMENT NAME AND ADDRESS NUMBERS
 - BICYCLE PARKING (#) - NUMBER OF SPACES PROVIDED, (2) SPACES PER BREEZEWAY
 - CLUSTER MAILBOXES TO COMPLY WITH CURRENT USPS REGULATIONS
 - PAVING OR AGGREGATE COVER FOR EMERGENCY FIRE ACCESS WITH MOUNTABLE CURB
 - ACCESSIBLE PATH

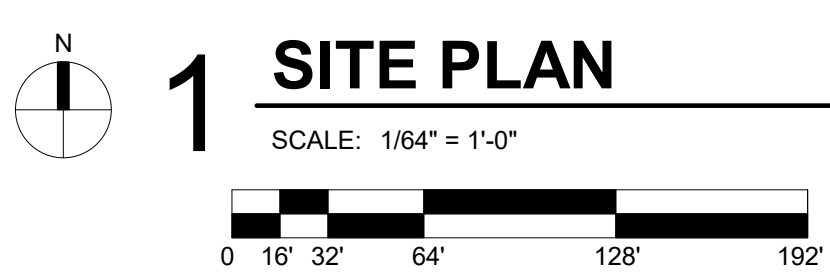

Land Planning
 Landscape Architecture
 Urban Design

N.E.S. Inc.
 619 N. Cascade Avenue, Suite 200
 Colorado Springs, CO 80903
 Tel. 719.471.0073
 Fax 719.471.0267
 www.nescolorado.com
 © 2012. All Rights Reserved.

OWNER / DEVELOPER:
JACKSON DEARBORN, LLC
 404 S. WELLS STREET
 SUITE # 400
 CHICAGO, IL 60607
 CONTACT: DANE OLAMSTEAD
 TEL: 734.216.2577

ARCHITECT:
LCM ARCHITECTS
 819 SOUTH WABASH AVE
 FIFTH FLOOR
 CHICAGO, IL 60605
 TEL: 312.913.1717

CIVIL ENGINEER:
JR ENGINEERING
 5475 TECH CENTER DRIVE
 SUITE # 235
 COLORADO SPRINGS, CO 80919
 CONTACT: MIKE BRAMBLETT
 TEL: 303.267.6240

STRUCTURAL ENGINEER:
MARTINO & LUTH, INC
 999 18TH STREET
 SUITE 855 NORTH
 DENVER, CO 80202
 TEL: 303.260.7118

MEP ENGINEER:
SALAS O'BRIEN
 815 SOUTH WABASH AVENUE
 CHICAGO, IL 60605
 TEL: 312.786.4310

SOLACE APARTMENTS
 SITE DEVELOPMENT PLAN

DATE: 11/18/2020
 PROJECT MGR: JF
 PREPARED BY: JF

NOT FOR CONSTRUCTION

ISSUE TYPE

DATE	BY	DESCRIPTION
03/15/2021	JF	PER COUNTY REVIEW COMMENTS

ARCHITECTURAL SITE PLAN

A0.01
 10 OF 28

OWNER / DEVELOPER:
JACKSON DEARBORN, LLC
404 S. WELLS STREET
SUITE # 400
CHICAGO, IL 60607
CONTACT: DANE OLIMSTEAD
TEL: 734.216.2577

ARCHITECT:
LCM ARCHITECTS
819 SOUTH WABASH AVE
FIFTH FLOOR
CHICAGO, IL 60605
TEL: 312.913.1717

CIVIL ENGINEER:
JR ENGINEERING
5475 TECH CENTER DRIVE
SUITE # 235
COLORADO SPRINGS, CO 80919
CONTACT: MIKE BRAMBLETT
TEL: 303.267.6240

STRUCTURAL ENGINEER:
MARTINO & LUTH, INC
999 18TH STREET
SUITE 855 NORTH
DENVER, CO 80202
TEL: 303.260.7118

MEP ENGINEER:
SALAS O'BRIEN
815 SOUTH WABASH AVENUE
CHICAGO, IL 60605
TEL: 312.786.4310

SOLACE APARTMENTS

SITE DEVELOPMENT PLAN

DATE: 11/18/2020
PROJECT MGR: PROJECT MGR
PREPARED BY: PREPARED BY

NOT FOR CONSTRUCTION

ISSUE TYPE

DATE	BY	DESCRIPTION

TRASH ENCLOSURES

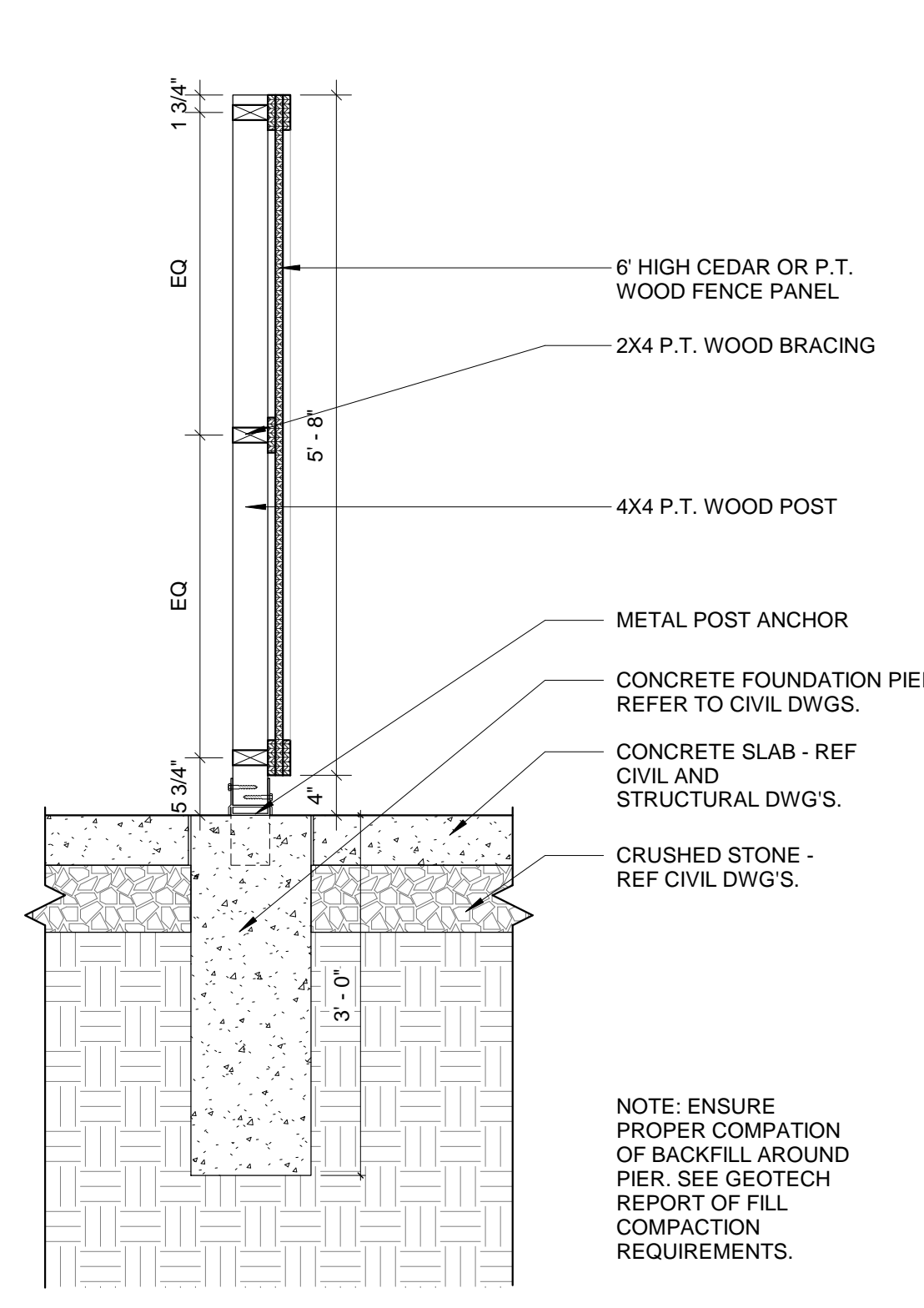

4 TRASH ENCLOSURE SECTION
SCALE: 3/4" = 1'-0"

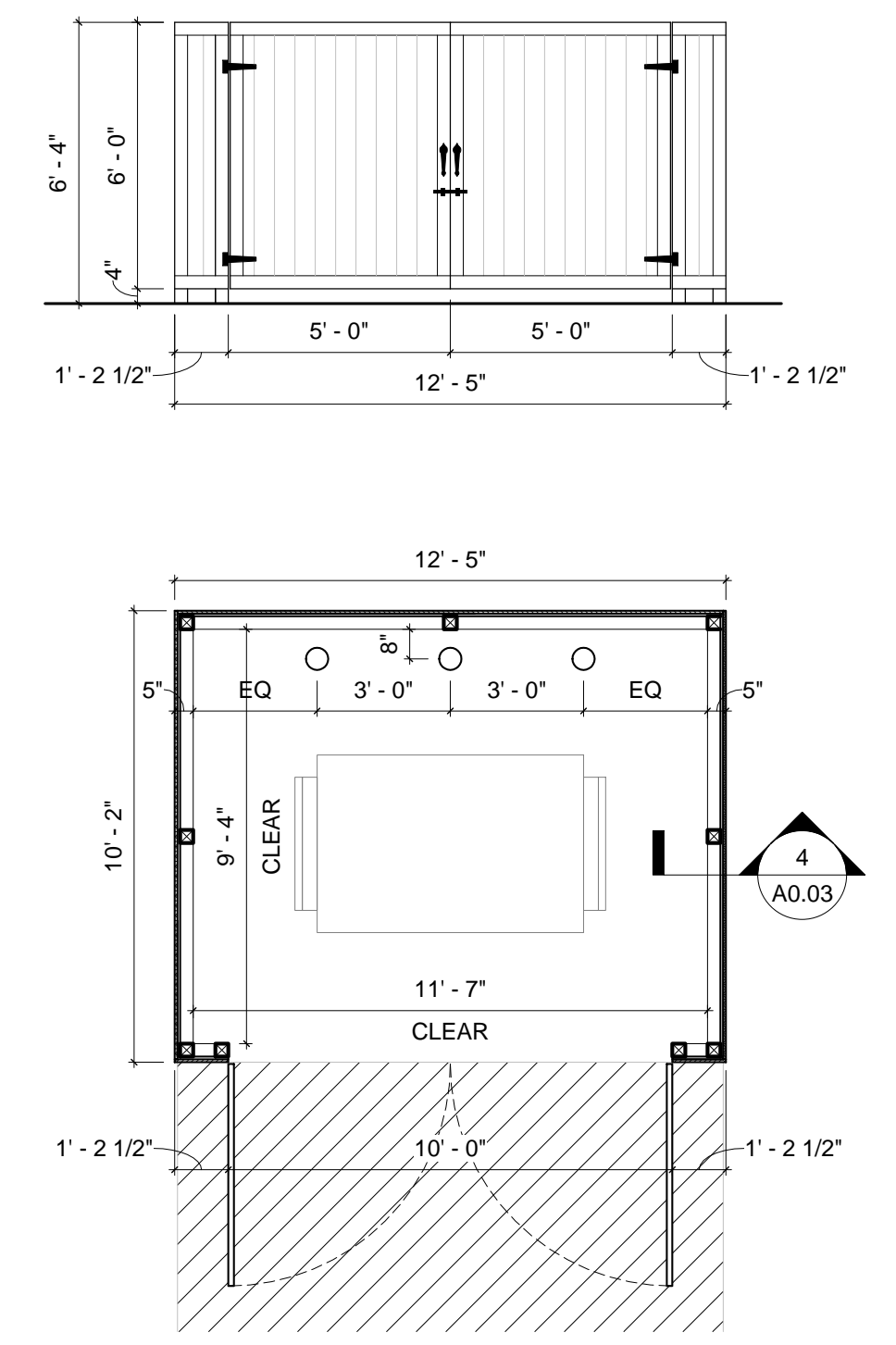

3 TRASH ENCLOSURE - TYPE 3 PLAN & ELEVATION
SCALE: 1/4" = 1'-0"

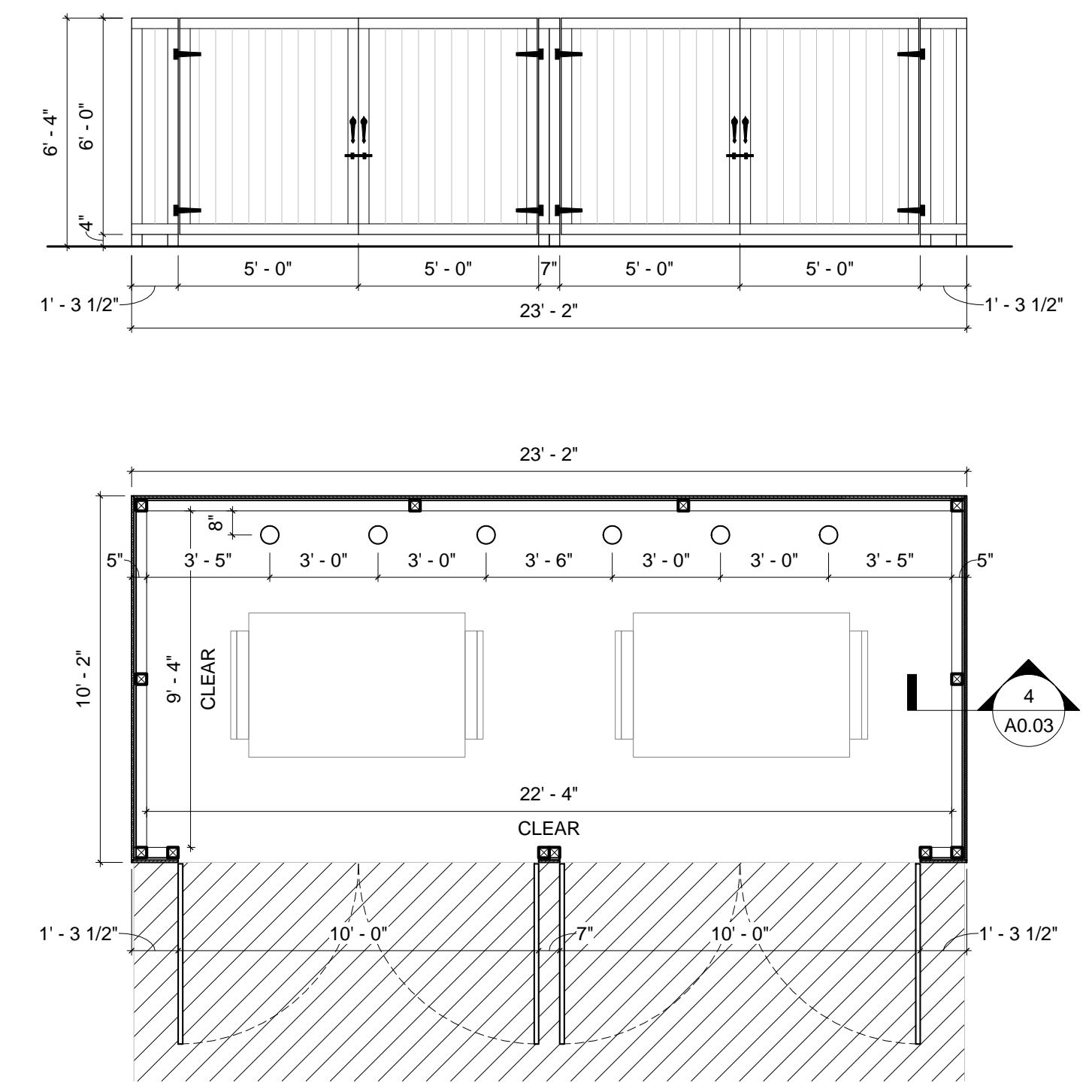

2 TRASH ENCLOSURE - TYPE 2 PLAN & ELEVATION
SCALE: 1/4" = 1'-0"

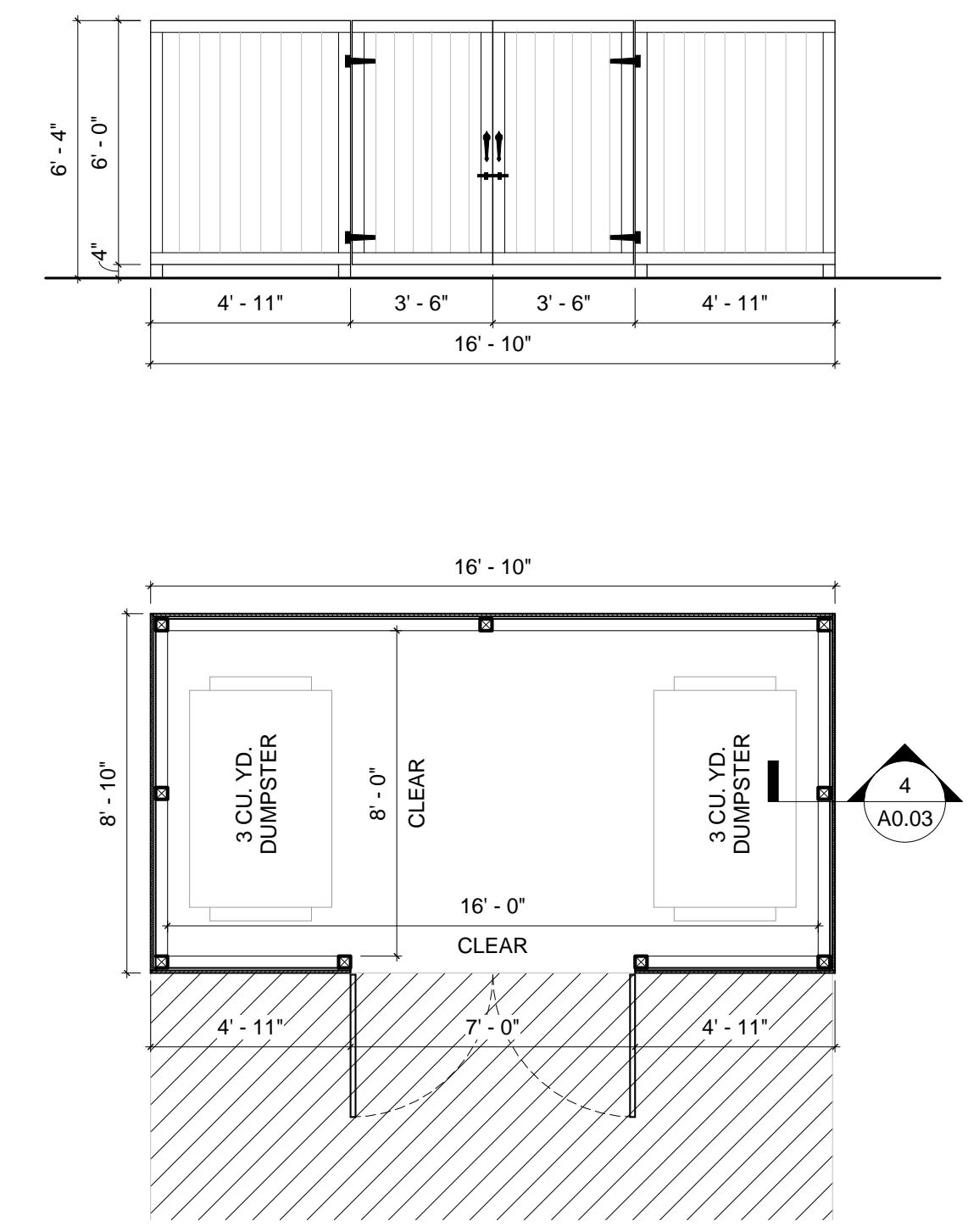

1 TRASH ENCLOSURE - TYPE 1 PLAN & ELEVATION
SCALE: 1/4" = 1'-0"

PLANNING / LANDSCAPE ARCHITECT

IN ASSOCIATION WITH

SEAL

ISSUE INFO

SHEET NUMBER

PLAN FILE

DATE	BY	DESCRIPTION

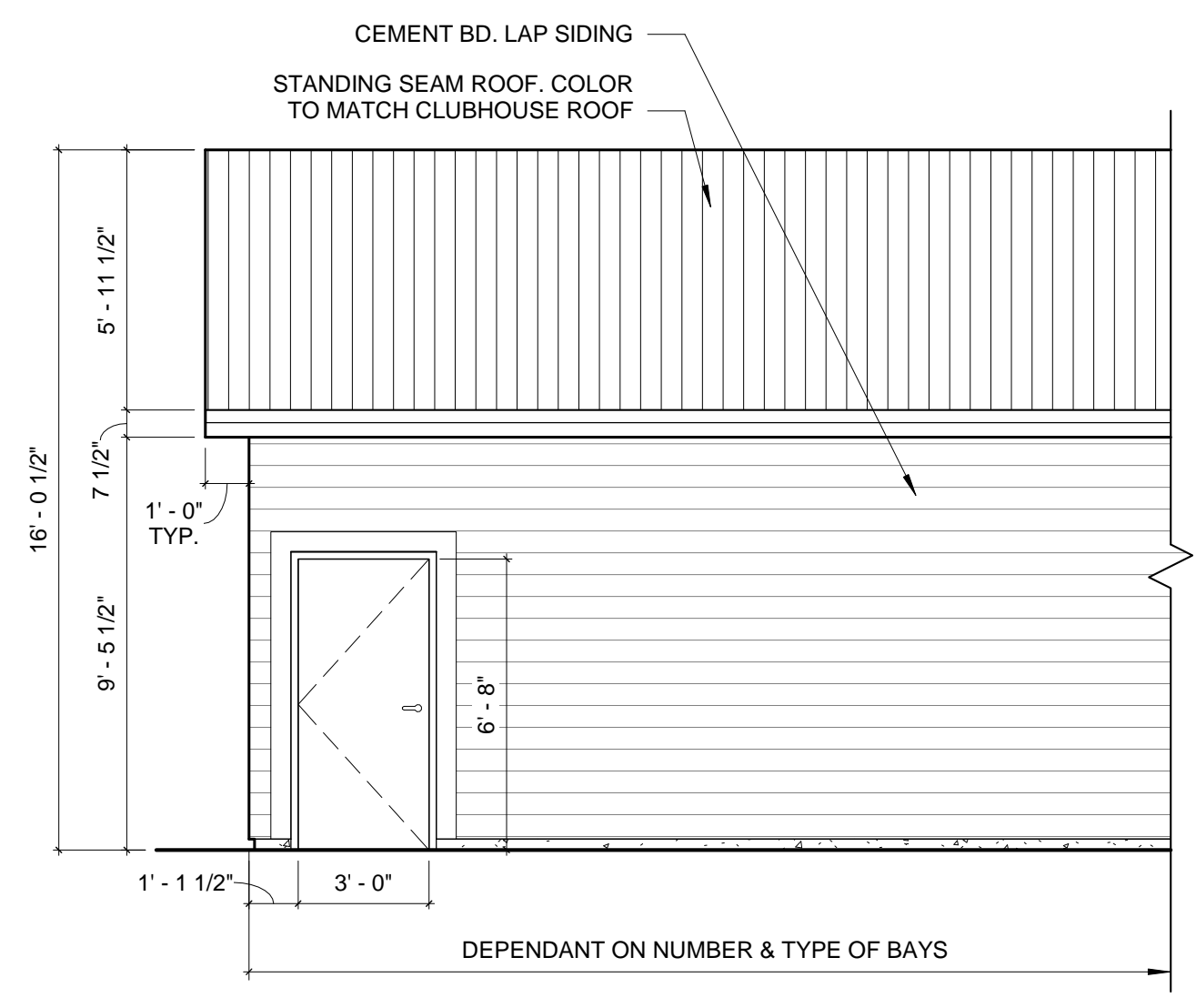

7 TYP. ELEVATION - BACK (WITH ACCESSIBLE GARAGE)
SCALE: 1/4" = 1'-0"

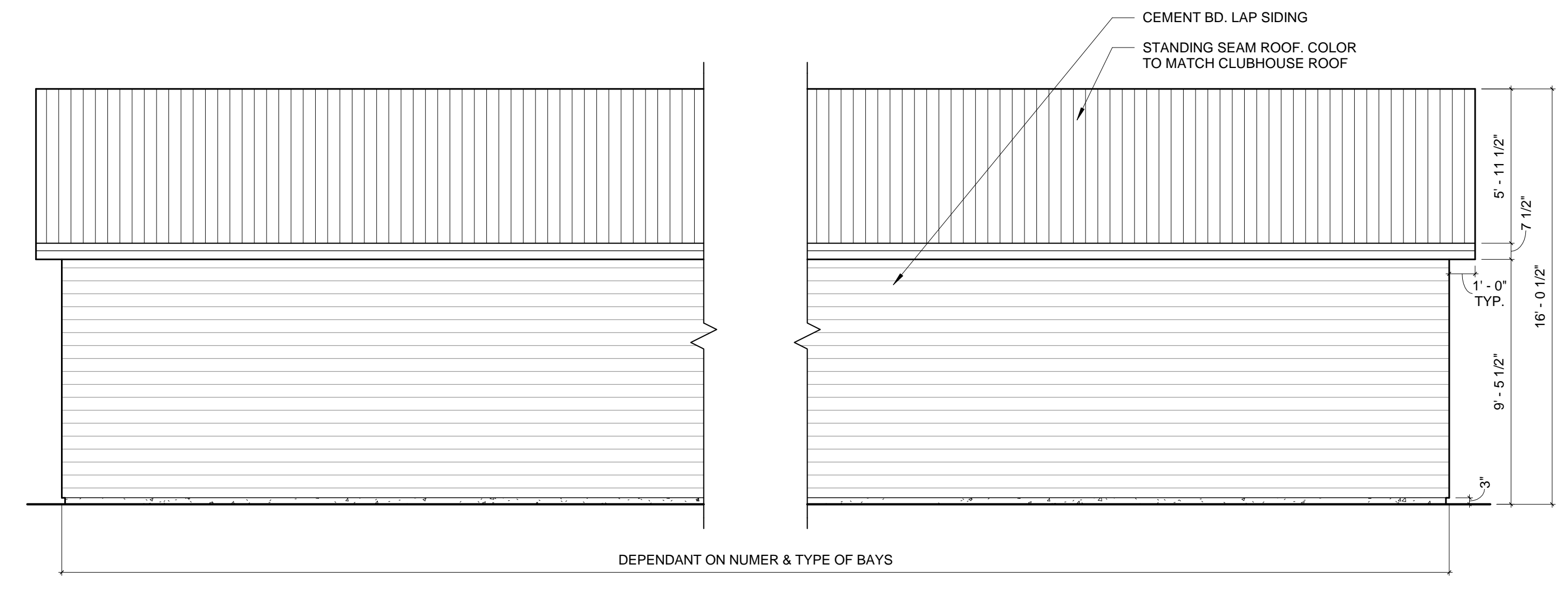

6 TYP. ELEVATION - BACK
SCALE: 1/4" = 1'-0"

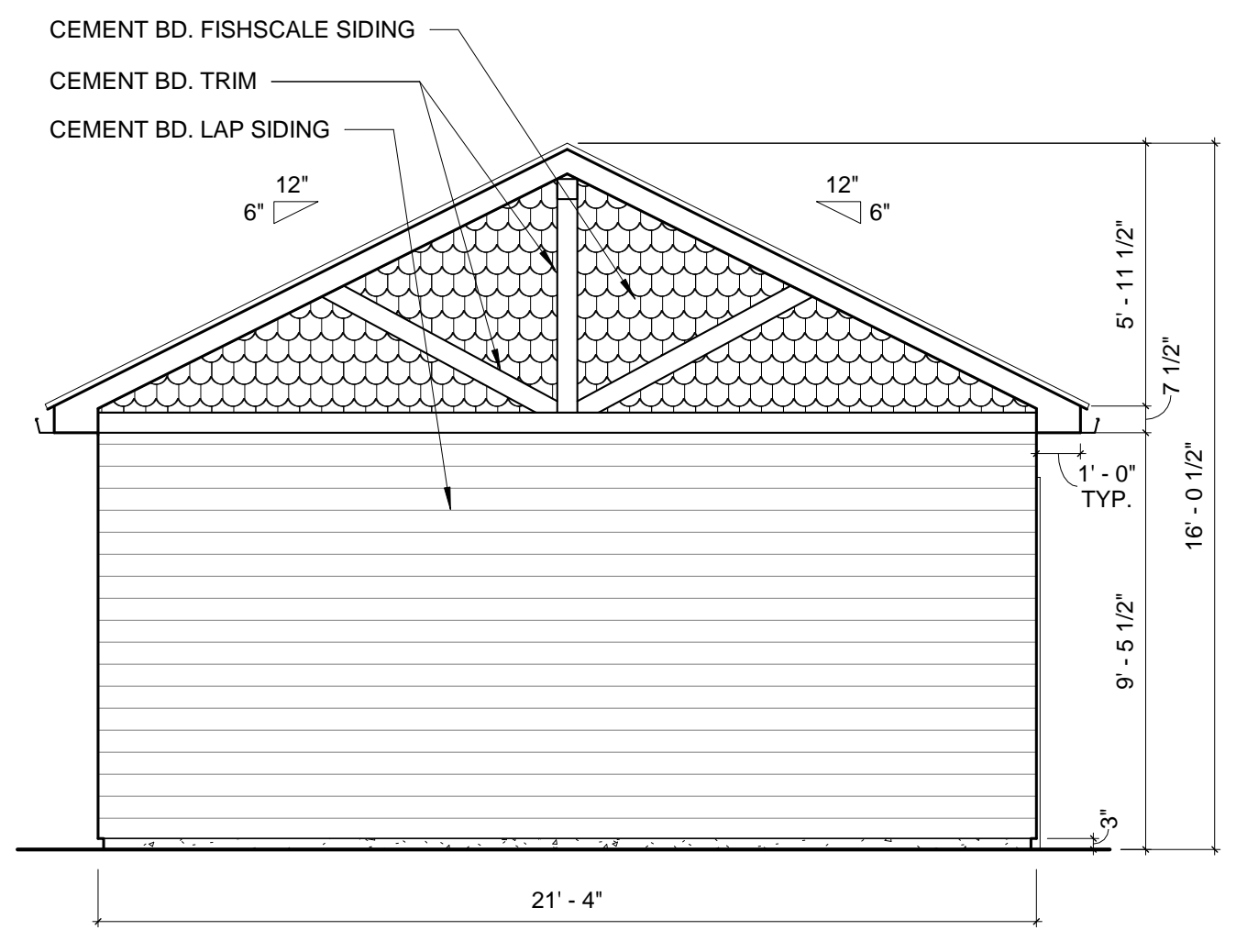

5 TYP. ELEVATION - SIDE
SCALE: 1/4" = 1'-0"

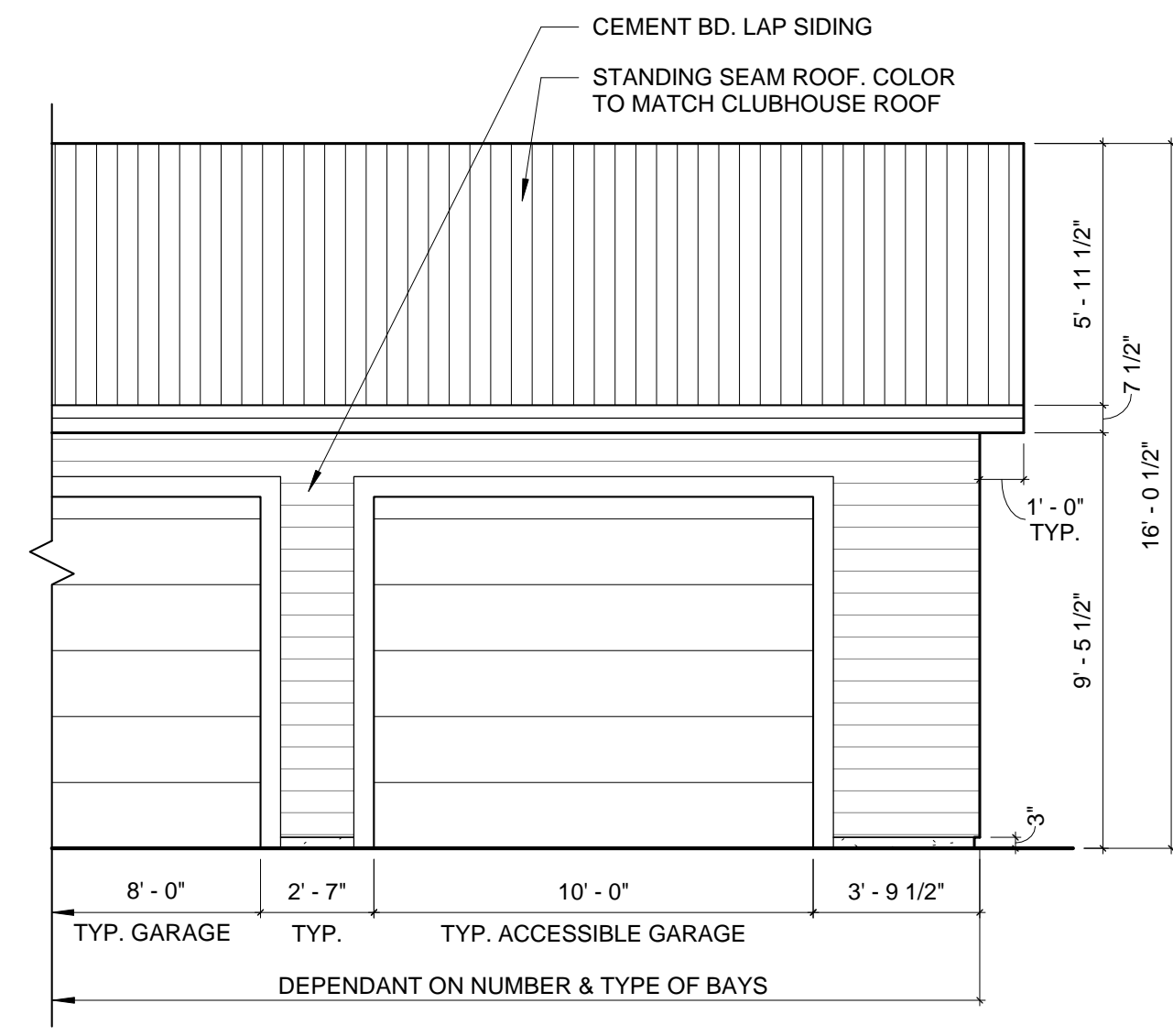

4 TYP. ELEVATION - FRONT (WITH ACCESSIBLE GARAGE)
SCALE: 1/4" = 1'-0"

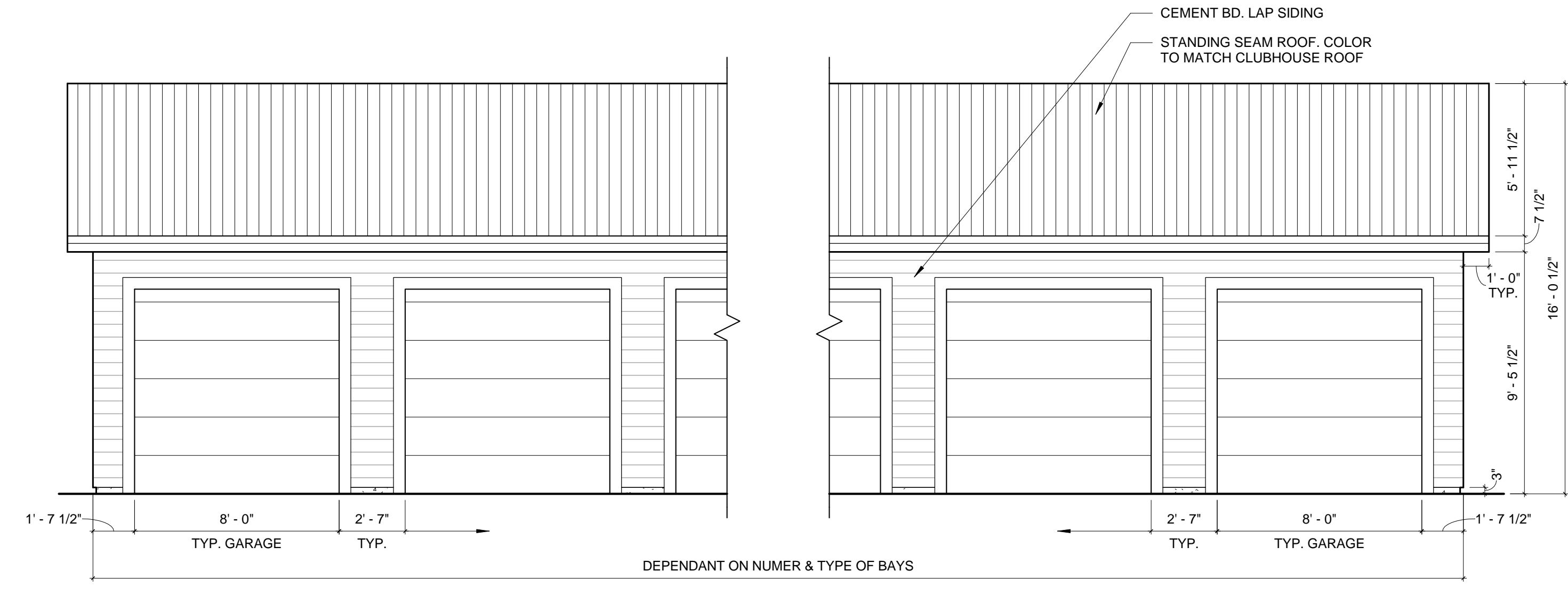

3 TYP. ELEVATION - FRONT
SCALE: 1/4" = 1'-0"

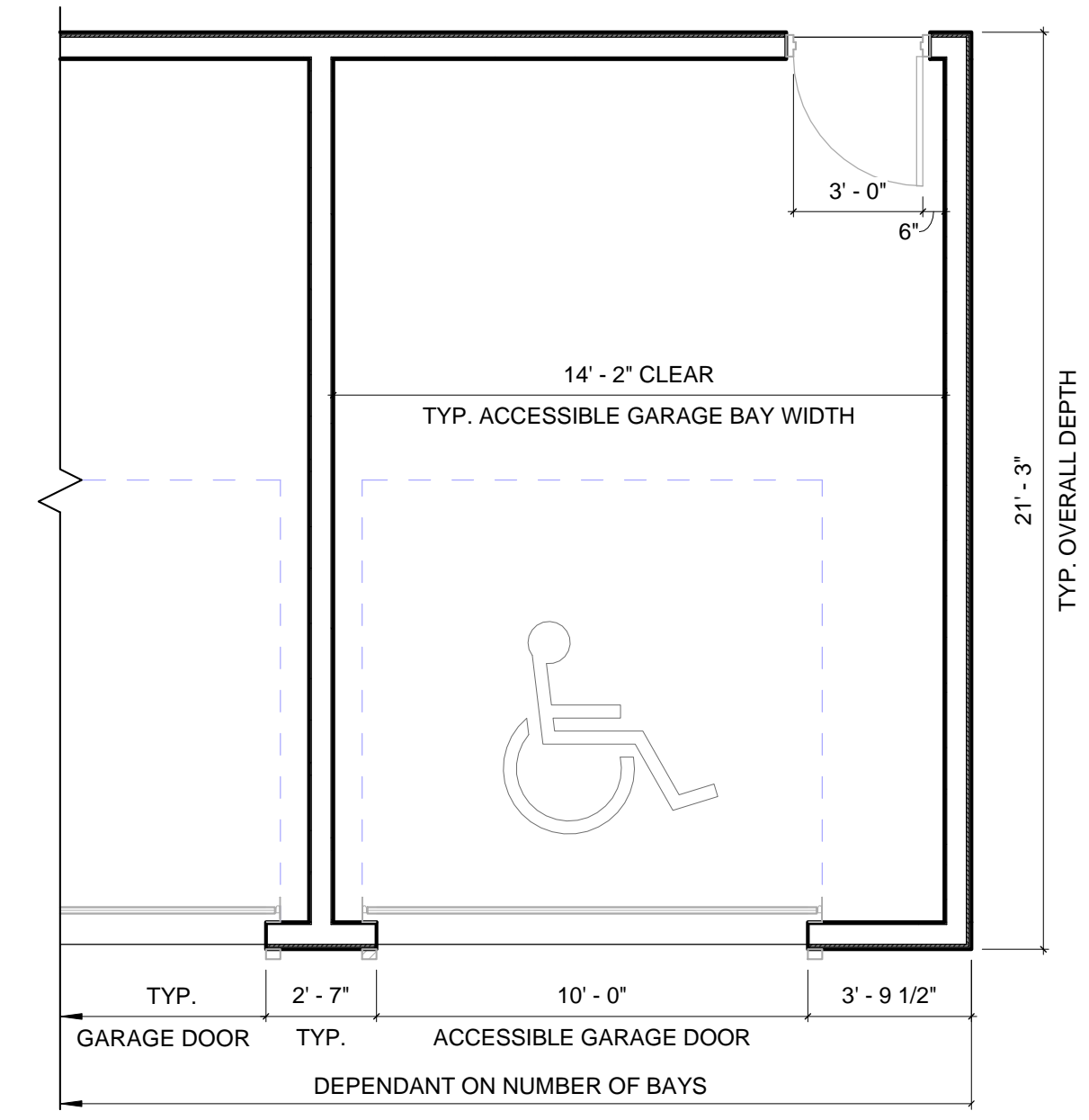

2 TYP. ACCESSIBLE GARAGE PLAN
SCALE: 1/4" = 1'-0"

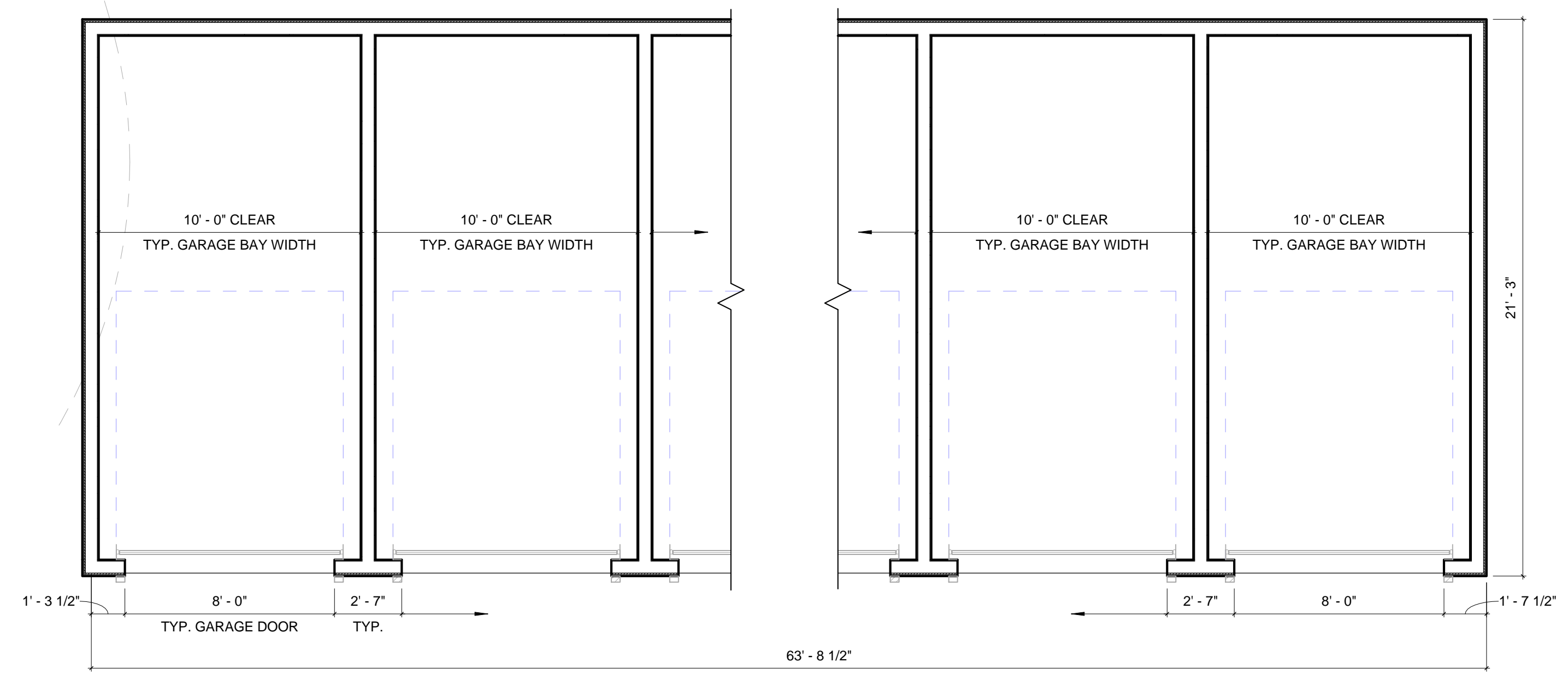

1 TYP. GARAGE PLAN
SCALE: 1/4" = 1'-0"



1 3-STORY WALKUP CONCEPT VIEW
SCALE: NOT TO SCALE

OWNER / DEVELOPER:
JACKSON DEARBORN, LLC
404 S. WELLS STREET
SUITE # 400
CHICAGO, IL 60607
CONTACT: DANE OLMSSTEAD
TEL: 734.216.2577

ARCHITECT:
LCM ARCHITECTS
819 SOUTH WABASH AVE
FIFTH FLOOR
CHICAGO, IL 60605
TEL: 312.913.1717

CIVIL ENGINEER:
JR ENGINEERING
5475 TECH CENTER DRIVE
SUITE # 235
COLORADO SPRINGS, CO 80919
CONTACT: MIKE BRAMBLETT
TEL: 303.267.6240

STRUCTURAL ENGINEER:
MARTINO & LUTH, INC
999 18TH STREET
SUITE 855 NORTH
DENVER, CO 80202
TEL: 303.260.7118

MEP ENGINEER:
SALAS O'BRIEN
815 SOUTH WABASH AVENUE
CHICAGO, IL 60605
TEL: 312.786.4310

SOLACE APARTMENTS

SITE DEVELOPMENT PLAN

DATE: 11/18/2020
PROJECT MGR: PROJECT MGR
PREPARED BY: PREPARED BY

NOT FOR CONSTRUCTION

ISSUE TYPE

DATE	BY	DESCRIPTION

CONCEPT IMAGES

A0.08
13 OF 28



1 CLUBHOUSE CONCEPT IMAGE - NORTH FACADE
SCALE: NOT TO SCALE



2 CLUBHOUSE CONCEPT IMAGE - SOUTH FACADE
SCALE: NOT TO SCALE

OWNER / DEVELOPER:
JACKSON DEARBORN, LLC
404 S. WELLS STREET
SUITE # 400
CHICAGO, IL 60607
CONTACT: DANE OLIMSTEAD
TEL: 734.216.2577

ARCHITECT:
LCM ARCHITECTS
819 SOUTH WABASH AVE
FIFTH FLOOR
CHICAGO, IL 60605
TEL: 312.913.1717

CIVIL ENGINEER:
JR ENGINEERING
5475 TECH CENTER DRIVE
SUITE # 235
COLORADO SPRINGS, CO 80919
CONTACT: MIKE BRAMBLETT
TEL: 303.267.6240

STRUCTURAL ENGINEER:
MARTINO & LUTH, INC
999 18TH STREET
SUITE 855 NORTH
DENVER, CO 80202
TEL: 303.260.7118

MEP ENGINEER:
SALAS O'BRIEN
815 SOUTH WABASH AVENUE
CHICAGO, IL 60605
TEL: 312.786.4310

SOLACE APARTMENTS
SITE DEVELOPMENT PLAN

DATE: 11/18/2020
PROJECT MGR: PROJECT MGR
PREPARED BY: PREPARED BY

NOT FOR CONSTRUCTION

ISSUE TYPE

DATE	BY	DESCRIPTION

CONCEPT IMAGES

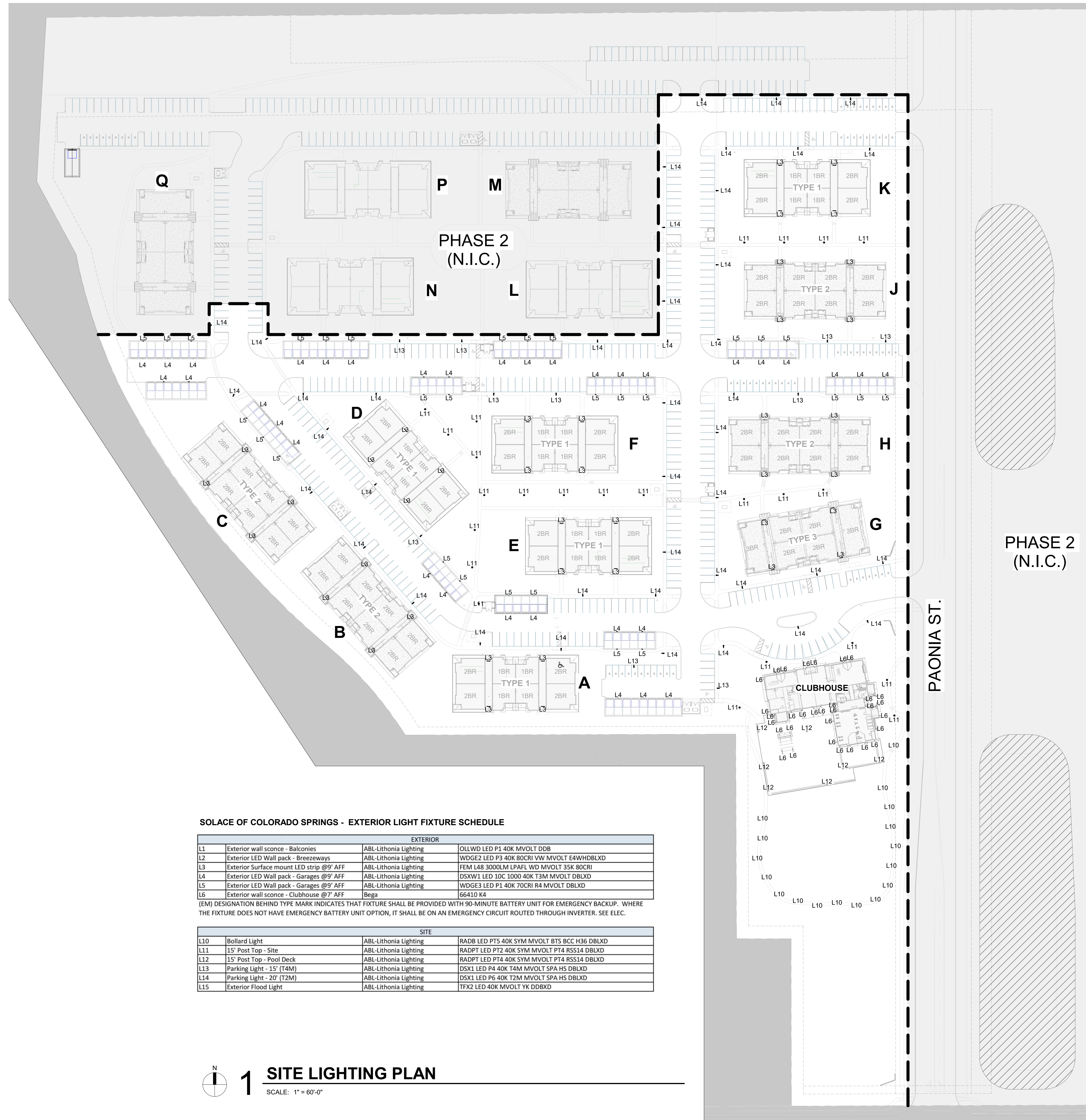

SOLACE OF COLORADO SPRINGS - EXTERIOR LIGHT FIXTURE SCHEDULE

EXTERIOR			
L1	Exterior wall sconce - Balconies	ABL-Lithonia Lighting	OLLWD LED P1 40K MVOLT DDB
L2	Exterior LED Wall pack - Breezeways	ABL-Lithonia Lighting	WDGE2 LED P3 40K 80CRI VW MVOLT E4WHDBLXD
L3	Exterior Surface mount LED strip @9' AFF	ABL-Lithonia Lighting	FEM L48 3000LM LPAFL WD MVOLT 35K 80CRI
L4	Exterior LED Wall pack - Garages @9' AFF	ABL-Lithonia Lighting	DSXW1 LED 10C 1000 40K T3M MVOLT DBLXD
L5	Exterior LED Wall pack - Garages @9' AFF	ABL-Lithonia Lighting	WDGE3 LED P1 40K 70CRI R4 MVOLT DBLXD
L6	Exterior wall sconce - Clubhouse @7' AFF	Bega	66410 K4

(EM) DESIGNATION BEHIND TYPE MARK INDICATES THAT FIXTURE SHALL BE PROVIDED WITH 90-MINUTE BATTERY UNIT FOR EMERGENCY BACKUP. WHERE THE FIXTURE DOES NOT HAVE EMERGENCY BATTERY UNIT OPTION, IT SHALL BE ON AN EMERGENCY CIRCUIT ROUTED THROUGH INVERTER. SEE ELEC.

SITE			
L10	Bollard Light	ABL-Lithonia Lighting	RADB LED P7S 40K SYM MVOLT BTS BCC H36 DBLXD
L11	15' Post Top - Site	ABL-Lithonia Lighting	RADPT LED PT2 40K SYM MVOLT PT4 RSS14 DBLXD
L12	15' Post Top - Pool Deck	ABL-Lithonia Lighting	RADPT LED PT4 40K SYM MVOLT PT4 RSS14 DBLXD
L13	Parking Light - 15' (T4M)	ABL-Lithonia Lighting	DSX1 LED P4 40K T4M MVOLT SPA HS DBLXD
L14	Parking Light - 20' (T2M)	ABL-Lithonia Lighting	DSX1 LED P6 40K T2M MVOLT SPA HS DBLXD
L15	Exterior Flood Light	ABL-Lithonia Lighting	TFX2 LED 40K MVOLT YK DDBXD

1 SITE LIGHTING PLAN
SCALE: 1" = 60'-0"

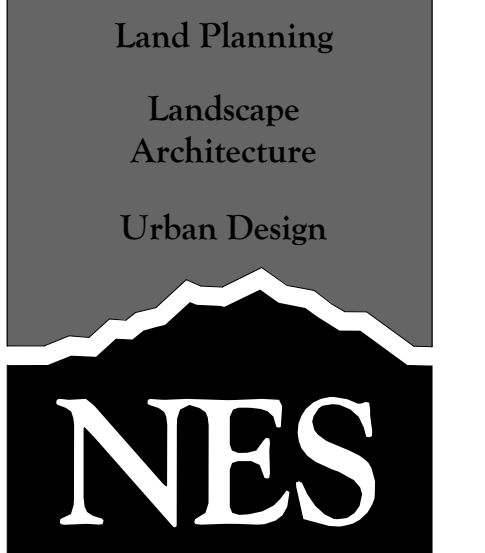

N.E.S. Inc.
619 N. Cascade Avenue, Suite 200
Colorado Springs, CO 80903
Tel. 719.471.0073
Fax 719.471.0267
www.nescolorado.com
© 2012. All Rights Reserved.

OWNER / DEVELOPER:
JACKSON DEARBORN, LLC
404 S. WELLS STREET
SUITE # 400
CHICAGO, IL 60607
CONTACT: DANE OLMSHEAD
TEL: 734.216.2577

ARCHITECT:
LCM ARCHITECTS
819 SOUTH WABASH AVE
FIFTH FLOOR
CHICAGO, IL 60605
TEL: 312.913.1717

CIVIL ENGINEER:
JR ENGINEERING
5475 TECH CENTER DRIVE
SUITE # 235
COLORADO SPRINGS, CO 80919
CONTACT: MIKE BRAMBLETT
TEL: 303.267.6240

STRUCTURAL ENGINEER:
MARTINO & LUTH, INC
999 18TH STREET
SUITE 855 NORTH
DENVER, CO 80202
TEL: 303.260.7118

MEP ENGINEER:
SALAS O'BRIEN
815 SOUTH WABASH AVENUE
CHICAGO, IL 60605
TEL: 312.786.4310

SOLACE APARTMENTS
SITE DEVELOPMENT PLAN

DATE: 11/18/2020
PROJECT MGR: PROJECT MGR
PREPARED BY: PREPARED BY

NOT FOR CONSTRUCTION

ISSUE TYPE

DATE	BY	DESCRIPTION

SITE LIGHTING PLAN

A0.20
15 OF 28

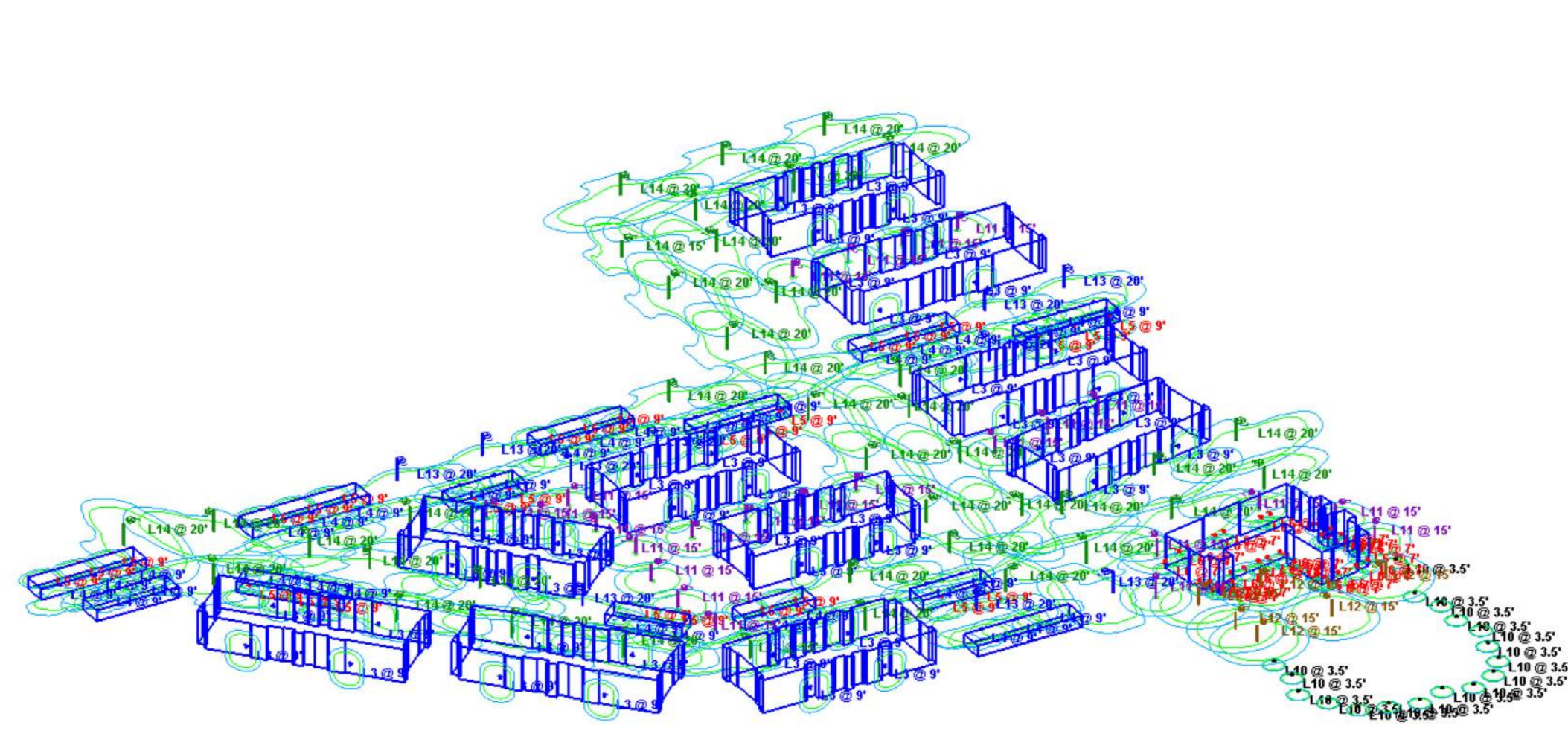
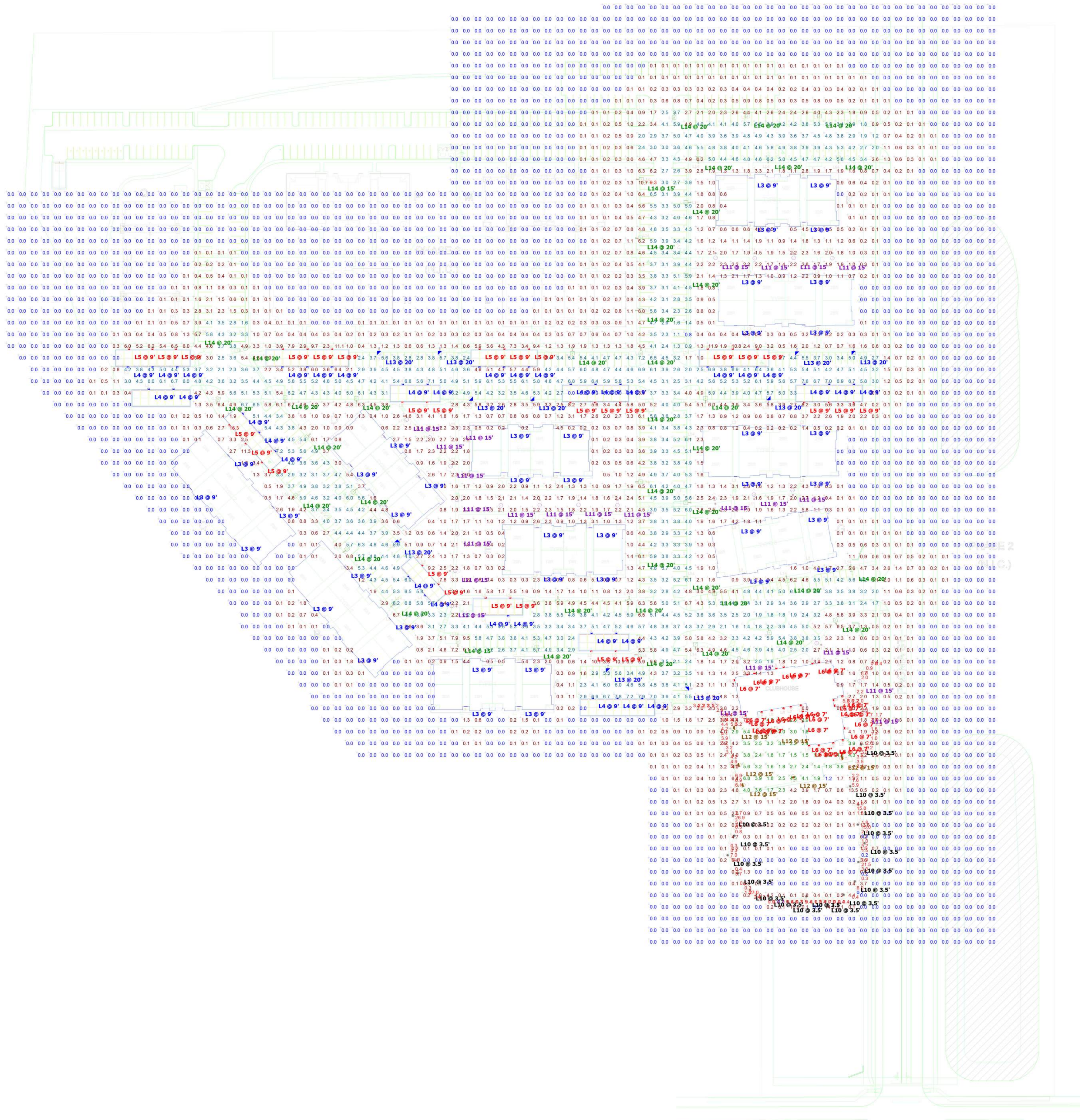

RADEAN Bollard LED Site Luminaire

Specifications:
 Height: 10.0 ft
 Width: 4.0 ft
 Depth: 4.0 ft
 Weight: 150 lbs

Introduction:
 The RADEAN Bollard is a compact, energy-saving, long-life outdoor luminaire for parking areas. It features a die-cast aluminum body, a high-quality LED chip, and a lens that provides a uniform, glare-free light distribution.

Ordering Information:
 Example: RADEAN Bollard LED Site Luminaire 10.0 ft x 4.0 ft x 4.0 ft

Part No.	Description	Quantity	Notes
RADEAN-BL-10-4-4	RADEAN Bollard LED Site Luminaire 10.0 ft x 4.0 ft x 4.0 ft	1	

Radean Post Top LED Site Luminaire

Specifications:
 Height: 10.0 ft
 Width: 4.0 ft
 Depth: 4.0 ft
 Weight: 150 lbs

Introduction:
 The Radean Post Top is a compact, energy-saving, long-life outdoor luminaire for parking areas. It features a die-cast aluminum body, a high-quality LED chip, and a lens that provides a uniform, glare-free light distribution.

Ordering Information:
 Example: Radean Post Top LED Site Luminaire 10.0 ft x 4.0 ft x 4.0 ft

Part No.	Description	Quantity	Notes
RADEAN-PT-10-4-4	Radean Post Top LED Site Luminaire 10.0 ft x 4.0 ft x 4.0 ft	1	

D-Series Size 1 LED Wall Luminaire

Specifications:
 Height: 1.0 ft
 Width: 1.0 ft
 Depth: 1.0 ft
 Weight: 10 lbs

Introduction:
 The D-Series Size 1 is a compact, energy-saving, long-life outdoor luminaire for parking areas. It features a die-cast aluminum body, a high-quality LED chip, and a lens that provides a uniform, glare-free light distribution.

Ordering Information:
 Example: D-Series Size 1 LED Wall Luminaire 1.0 ft x 1.0 ft x 1.0 ft

Part No.	Description	Quantity	Notes
DS1-WL-1-1-1	D-Series Size 1 LED Wall Luminaire 1.0 ft x 1.0 ft x 1.0 ft	1	

D-Series Size 1 LED Area Luminaire

Specifications:
 Height: 1.0 ft
 Width: 1.0 ft
 Depth: 1.0 ft
 Weight: 10 lbs

Introduction:
 The D-Series Size 1 is a compact, energy-saving, long-life outdoor luminaire for parking areas. It features a die-cast aluminum body, a high-quality LED chip, and a lens that provides a uniform, glare-free light distribution.

Ordering Information:
 Example: D-Series Size 1 LED Area Luminaire 1.0 ft x 1.0 ft x 1.0 ft

Part No.	Description	Quantity	Notes
DS1-AR-1-1-1	D-Series Size 1 LED Area Luminaire 1.0 ft x 1.0 ft x 1.0 ft	1	

Note

- Readings shown are based on a total LLF of as shown at grade. Data references the extrapolated performance projections in a 25c ambient based on 10,000 hrs of LED testing (per IESNA LM-80-08 and projected per IESNA TM-21-11).
- Please refer to the "luminaire locations" for mounting heights.
- Product information can be obtained at www.lithonia.com or through your local agency.

Statistics

Description	Symbol	Avg	Max	Min	Max/Min	Avg/Min
Bollard Walkway	◇	3.9 fc	27.0 fc	0.2 fc	135.0:1	19.5:1
Parking Summary	□	4.3 fc	9.3 fc	0.8 fc	11.6:1	5.4:1
Pool Area	+	3.1 fc	7.5 fc	1.2 fc	6.3:1	2.6:1
Pool Light Summary	+	1.3 fc	16.3 fc	0.0 fc	N/A	N/A

Schedule

Symbol	Label	QTY	Manufacturer	Catalog Number	Description	Lamp	Number Luminaire	Fluorescence	Lumens per Luminaire	Wall/Height	LLF	Distribution
L3	L3	40	Lithonia Lighting	FEM L48 3000LM L48FL W/ BOCBI 35K	FEM LED 48" - 3,000 lumens, acrylic, low profile frosted lens, wide distribution, 80 CRI, 2000		1	FEM L48 3000 LM L48FL W/ BOCBI 35K	2706	18.05	0.9	DIRECT, SC-0+1.21, SC-90+1.84
L4	L4	34	Lithonia Lighting	DSW1 LED SEC 1000 40K T3M MVOLT	DSW1 LED WITH (1) 10 LED LIGHT ENGINE, TYPE T3M OPTIC, 4000K, @ 1000MA	LED	1	DSW1 LED WITH (1) 10 LED LIGHT ENGINE, TYPE T3M OPTIC, 4000K, @ 1000MA	3873	38.8	0.93	TYPE IV, MEDIUM, BUG RATING: B1 - U0 - G1
L5	L5	29	Lithonia Lighting	W062 LED P3 40K BOCBI V8	W062 LED WITH P3 40K BOCBI, VISUAL COMFORT WIDE OPTIC		1	W062 LED P3 40K BOCBI V8	3213	22.55	0.95	TYPE IV, VERY SHORT, BUG RATING: B1 - U0 - G0
L6	L6	30	BEGA Converted by LUMICAT	66412		LED, R/W	1	66412 BEGA, 1.5 8.5E	722	52	0.9	
L10	L10	17	Lithonia Lighting	RAD2 LED P5 40K 5YM D8XD	RAD2 LED P5 40K 5YM D8XD		1	RAD2 LED P5 40K 5YM D8XD	2215	32.31	0.89	TYPE V8, BUG RATING: B1 - U0 - G0
L11	L11	24	Lithonia Lighting	RAD2F P2 40K 5YM	RAD2F Post-Top with P2 4000K Symmetric distribution		1	RAD2F P2 40K 5YM	5169	38.0107	0.91	TYPE V8, BUG RATING: B3 - U2 - G1
L12	L12	6	Lithonia Lighting	RAD2F P4 40K 5YM	RAD2F Post-Top with P4 4000K Symmetric distribution		1	RAD2F P4 40K 5YM	5166	85.8762	0.91	TYPE V8, BUG RATING: B3 - U2 - G2
L13	L13	10	Lithonia Lighting	DSX1 LED P6 40K T4M MVOLT H5	DSX1 LED P6 40K T4M MVOLT with houselid shield	LED	1	DSX1 LED P6 40K T4M MVOLT H5	14962	163	0.92	TYPE III, SHORT, BUG RATING: B2 - U0 - G3
L14	L14	41	Lithonia Lighting	DSX1 LED P6 40K T2M MVOLT	DSX1 LED P6 40K T2M MVOLT	LED	1	DSX1 LED P6 40K T2M MVOLT	18997	163	0.92	TYPE III, MEDIUM, BUG RATING: B3 - U0 - G3

Note
 This architectural lighting submittal is provided only for informational purposes and to help the customer or end-user (as applicable) understand how various sections of linear fixtures connect to each other and where they mount to the ceiling. This lighting submittal is strictly based on the information provided to Acuity Brands, and is provided without warranty as to accuracy, completeness, reliability or otherwise. If the information (including but not limited to floor-plans, reflected ceiling plans, electrical plans and specifications) provided to Acuity Brands is incomplete or not current (i.e., newer versions exist), the accuracy of proposed design may be adversely affected. Once this lighting submittal is received by the customer or end-user (as applicable), it is the obligation of the customer or end-user (as applicable) to consult with a professional engineering advisor to determine whether the proposed design meets the applicable code requirements for lighting system performance, code compliance, safety, suitability and effectiveness for use in a particular application. In no event will Acuity Brands be responsible for any loss resulting from any use of any information contained in this lighting submittal.

Land Planning
 Landscape Architecture
 Urban Design

N.E.S. Inc.
 619 N. Cascade Avenue, Suite 200
 Colorado Springs, CO 80903

Tel. 719.471.0073
 Fax 719.471.0267

www.nescolorado.com

© 2012. All Rights Reserved.

OWNER / DEVELOPER:
JACKSON DEARBORN, LLC
 404 S. WELLS STREET
 SUITE # 400
 CHICAGO, IL 60607
 CONTACT: DANE CLAMSTEAD
 TEL: 734.216.2577

ARCHITECT:
LCM ARCHITECTS
 819 SOUTH WABASH AVE
 FIFTH FLOOR
 CHICAGO, IL 60605
 TEL: 312.913.1717

CIVIL ENGINEER:
JR ENGINEERING
 819 SOUTH WABASH AVE
 SUITE # 235
 CHICAGO, IL 60605
 CONTACT: MIKE BRAMBLETT
 TEL: 303.267.6240

STRUCTURAL ENGINEER:
MARTINO & LUTH, INC
 999 18TH STREET
 SUITE 855 NORTH
 DENVER, CO 80202
 TEL: 303.260.7118

MEP ENGINEER:
SALAS O'BRIEN
 815 SOUTH WABASH AVENUE
 CHICAGO, IL 60605
 TEL: 312.786.4310

SOLACE APARTMENTS

SITE DEVELOPMENT PLAN

DATE: 11/18/2020
 PROJECT MGR: PROJECT MGR
 PREPARED BY: PREPARED BY

NOT FOR CONSTRUCTION

ISSUE TYPE

DATE: BY: DESCRIPTION:

SITE PHOTOMETRIC STUDY

A0.21
 16 OF 28

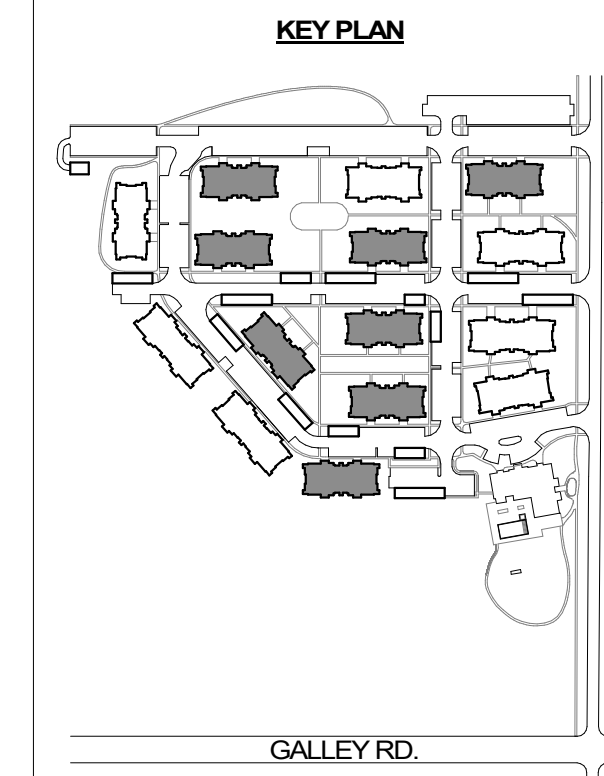

Land Planning
Landscape Architecture
Urban Design

N.E.S., Inc.
619 N. Cascade Avenue, Suite 200
Colorado Springs, CO 80903

Tel. 719.471.0073
Fax 719.471.0267

www.nescolorado.com

© 2012. All Rights Reserved.

GENERAL NOTES

1. REFER TO KEY PLAN ON THIS SHEET FOR LOCATION OF BUILDING TYPES.
2. EXTERIOR DIMS AND GRID LINES ARE TO EXTERIOR FACE OF WOOD SHEATHING OR CENTERLINE OF DEMISING WALL, U.N.O.
3. ALL FLOOR / WALL PENETRATIONS TO BE FIRE STOPPED W/ AN APPROVED UL LISTED SYSTEM WHICH RATING IS EQUIVALENT OR HIGHER TO THAT OF THE FLOOR/WALL ASSEMBLY IT PASSES THROUGH.
4. SEE A6 SERIES SHEETS FOR UNIT PLANS.
5. SEE A7 SERIES SHEETS FOR DOOR & WINDOW INFORMATION.
6. SEE A5 SERIES FOR ENLARGED BREEZEWAY, STAIR AND BALCONY PLANS.
7. ALL BUILDING ELEMENTS, SECTION CUTS AND DIMENSIONS MIRROR ALONG GRIDS 1-4 & 1-B FOR BUILDING I, 2-4 & 2-B FOR BUILDING II AND 3-4 & 3-B FOR BUILDING III.

OWNER / DEVELOPER:
JACKSON DEARBORN, LLC
404 S. WELLS STREET
SUITE # 400
CHICAGO, IL 60607
CONTACT: DIANE CLIMSTEAD
TEL: 734.216.2577

ARCHITECT:
LCM ARCHITECTS
819 SOUTH WABASH AVE
FIFTH FLOOR
CHICAGO, IL 60605
TEL: 312.913.1717

CIVIL ENGINEER:
JR ENGINEERING
5475 TECH CENTER DRIVE
SUITE # 235
COLORADO SPRINGS, CO 80919
CONTACT: MIKE BRAMBLETT
TEL: 303.267.6240

STRUCTURAL ENGINEER:
MARTINO & LUTH, INC
999 18TH STREET
SUITE 855 NORTH
DENVER, CO 80202
TEL: 303.260.7118

MEP ENGINEER:
SALAS O'BRIEN
815 SOUTH WABASH AVENUE
CHICAGO, IL 60605
TEL: 312.786.4310

FLOOR PLAN KEYNOTES

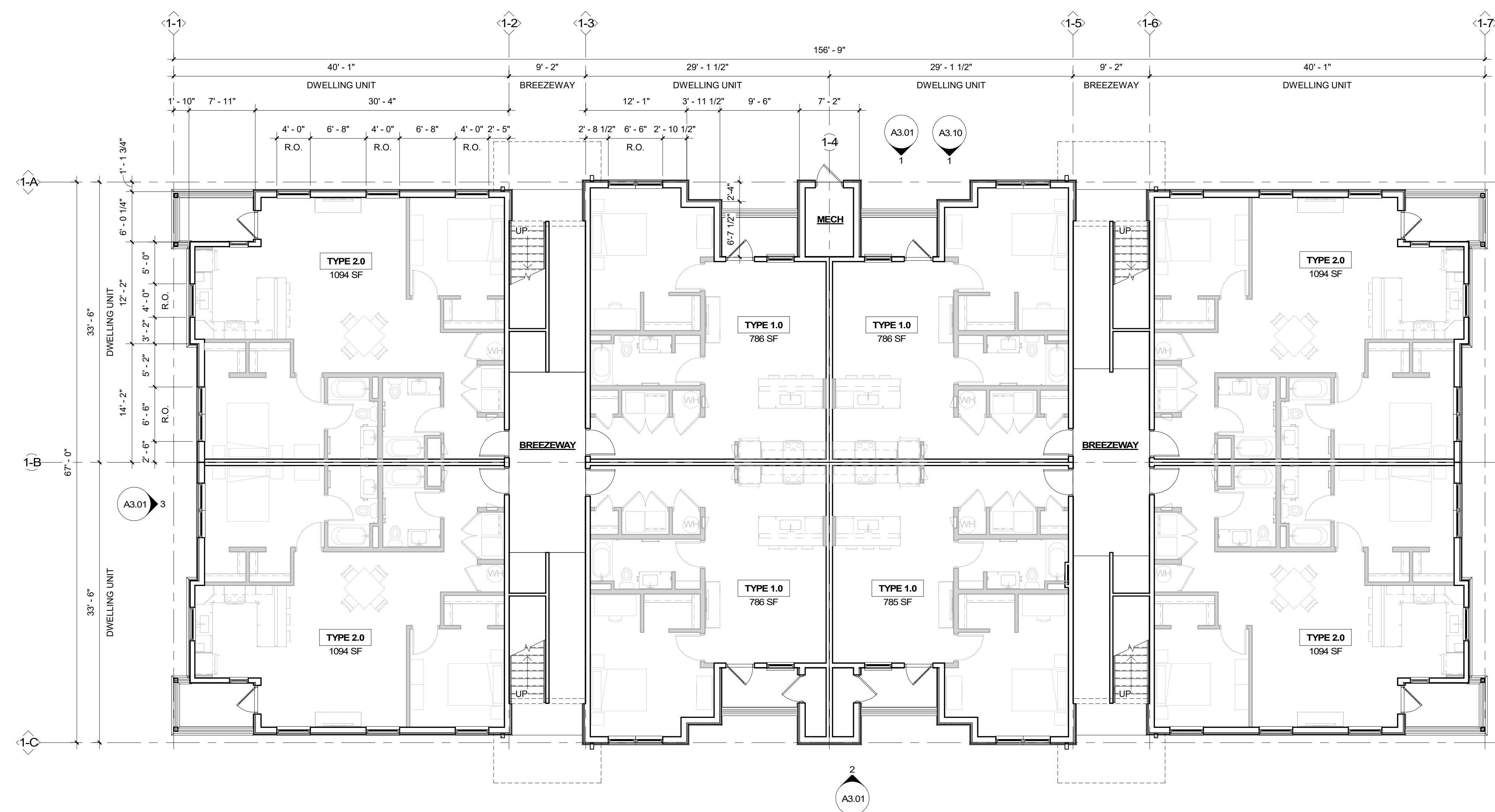

SOLACE APARTMENTS
SITE DEVELOPMENT PLAN

DATE: 11/18/2020
PROJECT MGR: PROJECT MGR
PREPARED BY: PREPARED BY

NOT FOR CONSTRUCTION

ISSUE TYPE

DATE	BY	DESCRIPTION

TYPE I - LEVEL 1 FLOOR PLAN

A1.11
17 OF 28

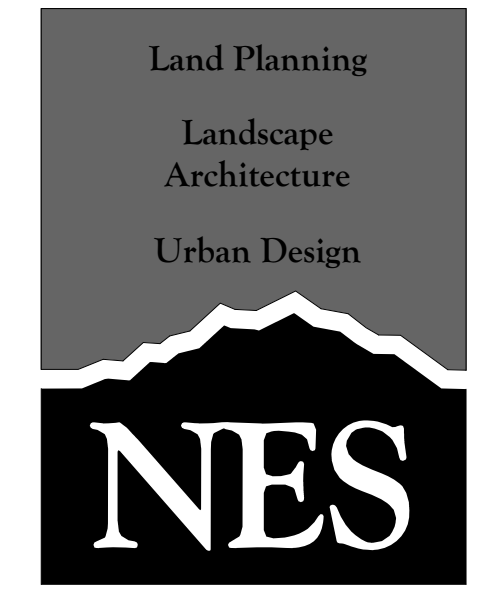
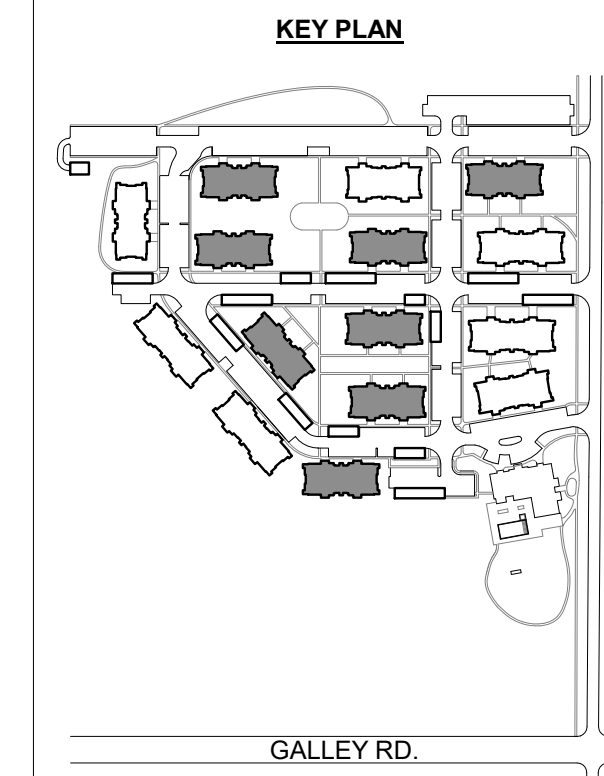

N.E.S. Inc.
619 N. Cascade Avenue, Suite 200
Colorado Springs, CO 80903
Tel. 719.471.0073
Fax 719.471.0267
www.nescolorado.com
© 2012. All Rights Reserved.

GENERAL NOTES

- REFER TO KEY PLAN ON THIS SHEET FOR LOCATION OF BUILDING TYPES.
- EXTERIOR DIMS AND GRID LINES ARE TO EXTERIOR FACE OF WOOD SHEATHING OR CENTERLINE OF DEMISING WALL, U.N.O.
- ALL FLOOR / WALL PENETRATIONS TO BE FIRE STOPPED W/ AN APPROVED UL LISTED SYSTEM WHICH RATING IS EQUIVALENT OR HIGHER TO THAT OF THE FLOOR/WALL ASSEMBLY IT PASSES THROUGH.
- SEE A6 SERIES SHEETS FOR UNIT PLANS.
- SEE A7 SERIES SHEETS FOR DOOR & WINDOW INFORMATION.
- SEE A5 SERIES FOR ENLARGED BREEZEWAY, STAIR AND BALCONY PLANS.
- ALL BUILDING ELEMENTS, SECTION CUTS AND DIMENSIONS MIRROR ALONG GRIDS 1-4 & 1-B FOR BUILDING I, 2-4 & 2-B FOR BUILDING II AND 3-4 & 3-B FOR BUILDING III.

OWNER / DEVELOPER:
JACKSON DEARBORN, LLC
404 S. WELLS STREET
SUITE # 400
CHICAGO, IL 60607
CONTACT: DANE OLIMSTEAD
TEL: 734.216.2577

ARCHITECT:
LCM ARCHITECTS
819 SOUTH WABASH AVE
FIFTH FLOOR
CHICAGO, IL 60605
TEL: 312.913.1717

CIVIL ENGINEER:
JR ENGINEERING
5475 TECH CENTER DRIVE
SUITE # 235
COLORADO SPRINGS, CO 80919
CONTACT: MIKE BRAMBLETT
TEL: 303.267.6240

STRUCTURAL ENGINEER:
MARTINO & LUTH, INC
999 18TH STREET
SUITE 855 NORTH
DENVER, CO 80202
TEL: 303.260.7118

MEP ENGINEER:
SALAS O'BRIEN
815 SOUTH WABASH AVENUE
CHICAGO, IL 60605
TEL: 312.786.4310

FLOOR PLAN KEYNOTES

SOLACE APARTMENTS
SITE DEVELOPMENT PLAN

DATE: 11/18/2020
PROJECT MGR: PROJECT MGR
PREPARED BY: PREPARED BY

NOT FOR CONSTRUCTION

ISSUE TYPE

DATE	BY	DESCRIPTION

TYPE I - LEVEL 2 & 3 FLOOR PLAN

A1.12
18 OF 28

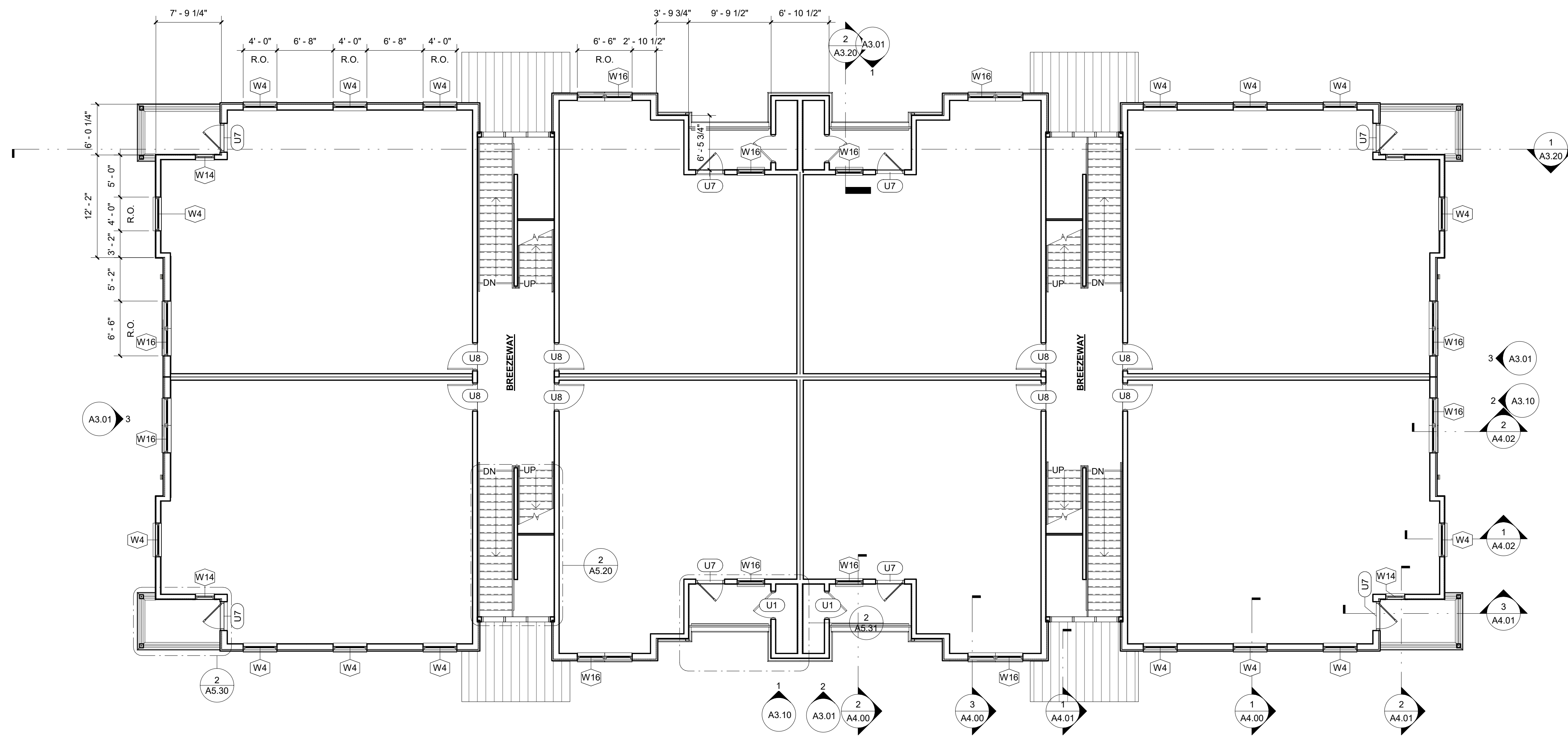

1 BUILDING TYPE I - LEVEL 2 FLOOR PLAN

SCALE: 1/8" = 1'-0"

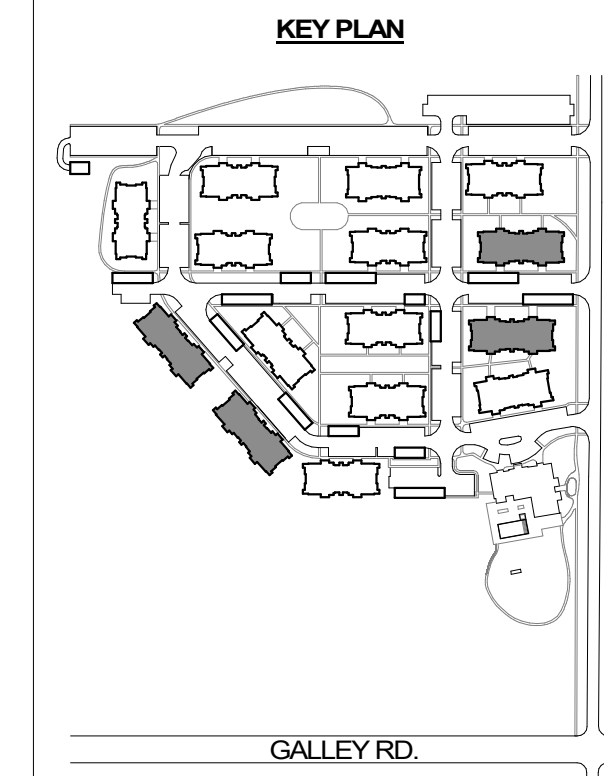

Land Planning
Landscape Architecture
Urban Design

N.E.S., Inc.
619 N. Cascade Avenue, Suite 200
Colorado Springs, CO 80903

Tel. 719.471.0073
Fax: 719.471.0267

www.nescolorado.com

© 2012. All Rights Reserved.

GENERAL NOTES

- REFER TO KEY PLAN ON THIS SHEET FOR LOCATION OF BUILDING TYPES.
- EXTERIOR DIMS AND GRID LINES ARE TO EXTERIOR FACE OF WOOD SHEATHING OR CENTERLINE OF DEMISING WALL, U.N.O.
- ALL FLOOR / WALL PENETRATIONS TO BE FIRE STOPPED W/ AN APPROVED UL LISTED SYSTEM WHICH RATING IS EQUIVALENT OR HIGHER TO THAT OF THE FLOOR/WALL ASSEMBLY IT PASSES THROUGH.
- SEE A6 SERIES SHEETS FOR UNIT PLANS.
- SEE A7 SERIES SHEETS FOR DOOR & WINDOW INFORMATION.
- SEE A5 SERIES FOR ENLARGED BREEZEWAY, STAIR AND BALCONY PLANS.
- ALL BUILDING ELEMENTS, SECTION CUTS AND DIMENSIONS MIRROR ALONG GRIDS 1-4 & 1-B FOR BUILDING I, 2-4 & 2-B FOR BUILDING II AND 3-4 & 3-B FOR BUILDING III.

OWNER / DEVELOPER:
JACKSON DEARBORN, LLC
404 S. WELLS STREET
SUITE # 400
CHICAGO, IL 60607
CONTACT: DIANE OLIMSTEAD
TEL: 734.216.2577

ARCHITECT:
LCM ARCHITECTS
819 SOUTH WABASH AVE
FIFTH FLOOR
CHICAGO, IL 60605
TEL: 312.913.1717

CIVIL ENGINEER:
JR ENGINEERING
5475 TECH CENTER DRIVE
SUITE # 235
COLORADO SPRINGS, CO 80919
CONTACT: MIKE BRAMBLETT
TEL: 303.267.6240

STRUCTURAL ENGINEER:
MARTINO & LUTH, INC
999 18TH STREET
SUITE 855 NORTH
DENVER, CO 80202
TEL: 303.260.7118

MEP ENGINEER:
SALAS O'BRIEN
815 SOUTH WABASH AVENUE
CHICAGO, IL 60605
TEL: 312.786.4310

FLOOR PLAN KEYNOTES

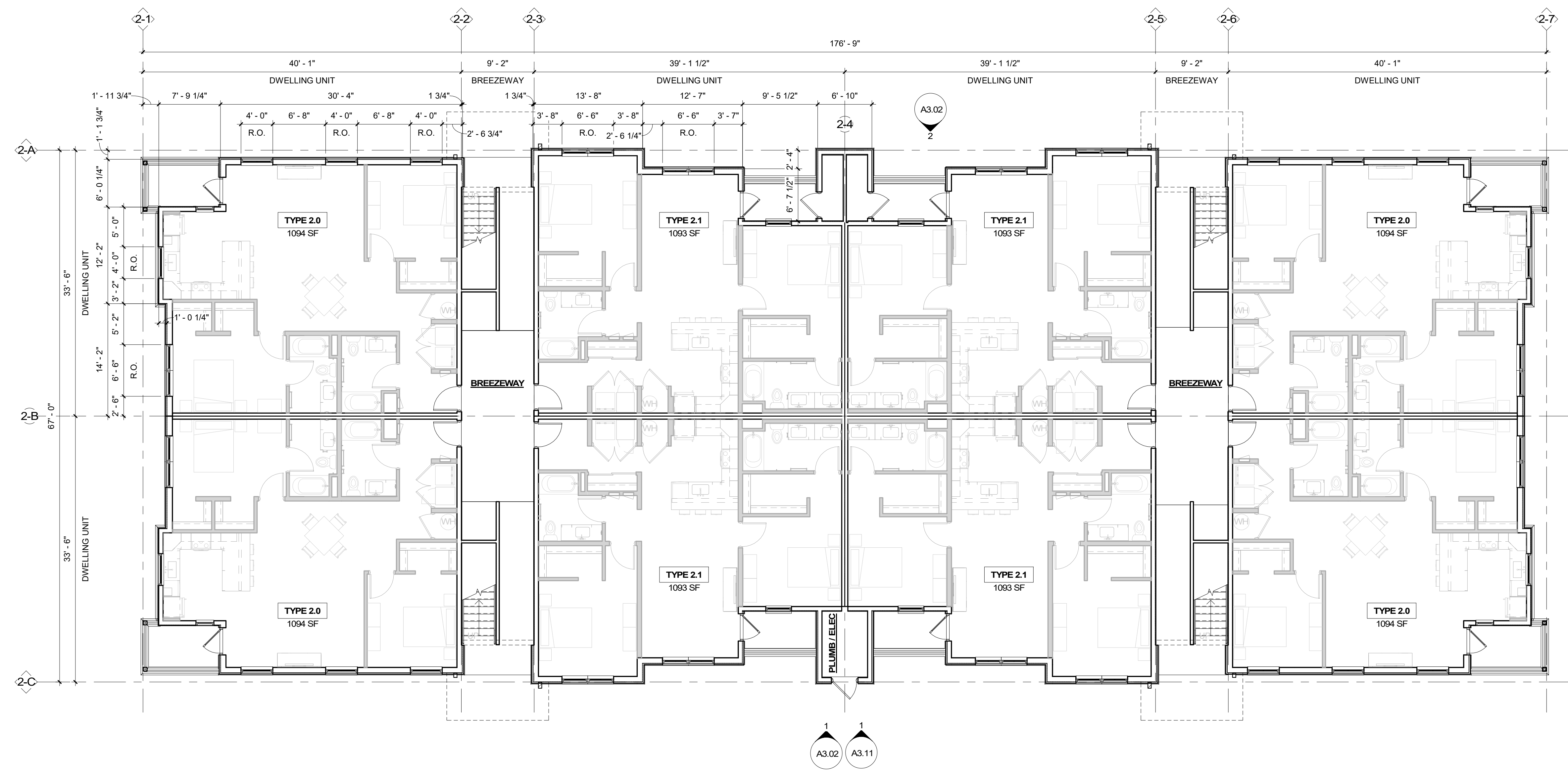

SOLACE APARTMENTS
SITE DEVELOPMENT PLAN

DATE: 11/18/2020
PROJECT MGR: PROJECT MGR
PREPARED BY: PREPARED BY

NOT FOR CONSTRUCTION

ISSUE TYPE

DATE	BY	DESCRIPTION

TYPE II - LEVEL 1 FLOOR PLAN

A1.21
19 OF 28

1 BUILDING TYPE II - LEVEL 1 FLOOR PLAN
SCALE: 1/8" = 1'-0"

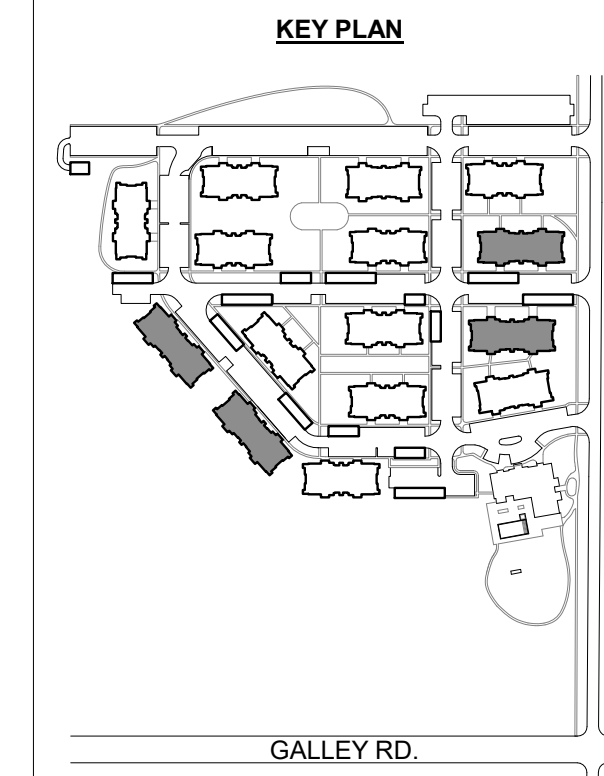

Land Planning
Landscape Architecture
Urban Design

N.E.S. Inc.
619 N. Cascade Avenue, Suite 200
Colorado Springs, CO 80903

Tel. 719.471.0073
Fax 719.471.0267

www.nescolorado.com

© 2012. All Rights Reserved.

GENERAL NOTES

- REFER TO KEY PLAN ON THIS SHEET FOR LOCATION OF BUILDING TYPES.
- EXTERIOR DIMS AND GRID LINES ARE TO EXTERIOR FACE OF WOOD SHEATHING OR CENTERLINE OF DEMISING WALL, U.N.O.
- ALL FLOOR / WALL PENETRATIONS TO BE FIRE STOPPED W/ AN APPROVED UL LISTED SYSTEM WHICH RATING IS EQUIVALENT OR HIGHER TO THAT OF THE FLOOR/WALL ASSEMBLY IT PASSES THROUGH.
- SEE A6 SERIES SHEETS FOR UNIT PLANS.
- SEE A7 SERIES SHEETS FOR DOOR & WINDOW INFORMATION.
- SEE A5 SERIES FOR ENLARGED BREEZEWAY, STAIR AND BALCONY PLANS.
- ALL BUILDING ELEMENTS, SECTION CUTS AND DIMENSIONS MIRROR ALONG GRIDS 1-4 & 1-B FOR BUILDING I, 2-4 & 2-B FOR BUILDING II AND 3-4 & 3-B FOR BUILDING III.

OWNER / DEVELOPER:
JACKSON DEARBORN, LLC
404 S. WELLS STREET
SUITE # 400
CHICAGO, IL 60607
CONTACT: DANE OLIMSTEAD
TEL: 734.216.2577

ARCHITECT:
LCM ARCHITECTS
819 SOUTH WABASH AVE
FIFTH FLOOR
CHICAGO, IL 60605
TEL: 312.913.1717

CIVIL ENGINEER:
JR ENGINEERING
5475 TECH CENTER DRIVE
SUITE # 235
COLORADO SPRINGS, CO 80919
CONTACT: MIKE BRAMBLETT
TEL: 303.267.6240

STRUCTURAL ENGINEER:
MARTINO & LUTH, INC
999 18TH STREET
SUITE 855 NORTH
DENVER, CO 80202
TEL: 303.260.7118

MEP ENGINEER:
SALAS O'BRIEN
815 SOUTH WABASH AVENUE
CHICAGO, IL 60605
TEL: 312.786.4310

FLOOR PLAN KEYNOTES

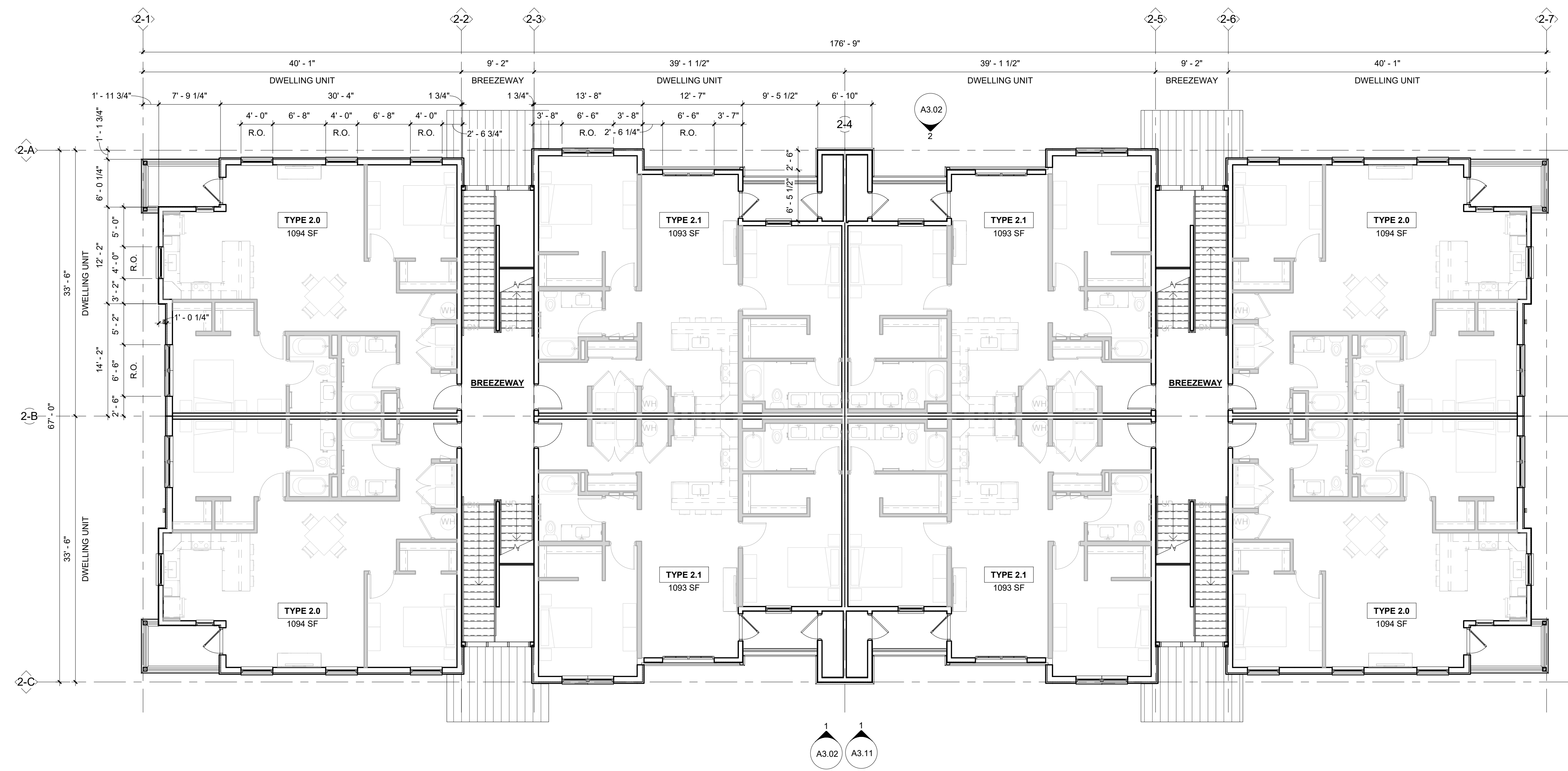

SOLACE APARTMENTS

SITE DEVELOPMENT PLAN

DATE: 11/18/2020
PROJECT MGR: PROJECT MGR
PREPARED BY: PREPARED BY

NOT FOR CONSTRUCTION

ISSUE TYPE

DATE	BY	DESCRIPTION

TYPE II - LEVEL 2 & 3 FLOOR PLAN

A1.22
20 OF 28

1 BUILDING TYPE II - LEVEL 2 FLOOR PLAN

SCALE: 1/8" = 1'-0"

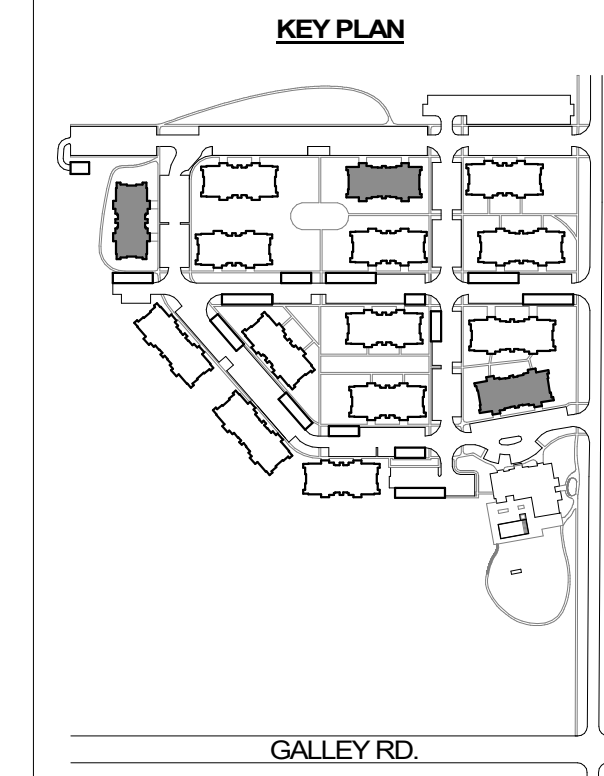

Land Planning
Landscape Architecture
Urban Design

N.E.S. Inc.
619 N. Cascade Avenue, Suite 200
Colorado Springs, CO 80903

Tel. 719.471.0073
Fax: 719.471.0267

www.nescolorado.com

© 2012. All Rights Reserved.

GENERAL NOTES

- REFER TO KEY PLAN ON THIS SHEET FOR LOCATION OF BUILDING TYPES.
- EXTERIOR DIMS AND GRID LINES ARE TO EXTERIOR FACE OF WOOD SHEATHING OR CENTERLINE OF DEMISING WALL, U.N.O.
- ALL FLOOR / WALL PENETRATIONS TO BE FIRE STOPPED W/ AN APPROVED UL LISTED SYSTEM WHICH RATING IS EQUIVALENT OR HIGHER TO THAT OF THE FLOOR/WALL ASSEMBLY IT PASSES THROUGH.
- SEE A6 SERIES SHEETS FOR UNIT PLANS.
- SEE A7 SERIES SHEETS FOR DOOR & WINDOW INFORMATION.
- SEE A5 SERIES FOR ENLARGED BREEZEWAY, STAIR AND BALCONY PLANS.
- ALL BUILDING ELEMENTS, SECTION CUTS AND DIMENSIONS MIRROR ALONG GRIDS 1-4 & 1-B FOR BUILDING I, 2-4 & 2-B FOR BUILDING II AND 3-4 & 3-B FOR BUILDING III.

OWNER / DEVELOPER:
JACKSON DEARBORN, LLC
404 S. WELLS STREET
SUITE # 400
CHICAGO, IL 60607
CONTACT: DIANE CLIMSTEAD
TEL: 734.216.2577

ARCHITECT:
LCM ARCHITECTS
819 SOUTH WABASH AVE
FIFTH FLOOR
CHICAGO, IL 60605
TEL: 312.913.1717

CIVIL ENGINEER:
JR ENGINEERING
5475 TECH CENTER DRIVE
SUITE # 235
COLORADO SPRINGS, CO 80919
CONTACT: MIKE BRAMBLETT
TEL: 303.267.6240

STRUCTURAL ENGINEER:
MARTINO & LUTH, INC
999 18TH STREET
SUITE 855 NORTH
DENVER, CO 80202
TEL: 303.260.7118

MEP ENGINEER:
SALAS O'BRIEN
815 SOUTH WABASH AVENUE
CHICAGO, IL 60605
TEL: 312.786.4310

FLOOR PLAN KEYNOTES

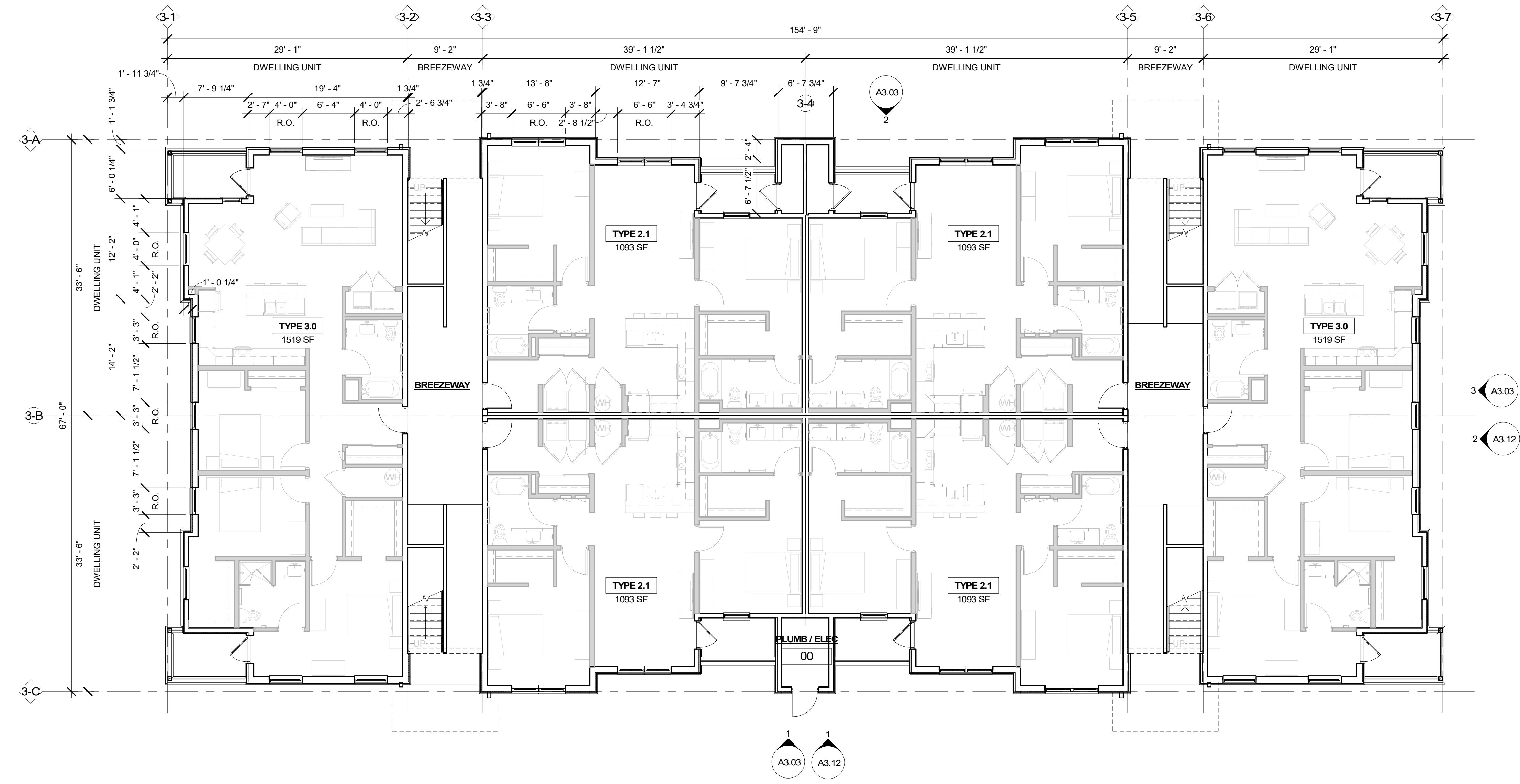

SOLACE APARTMENTS

SITE DEVELOPMENT PLAN

DATE: 11/18/2020
PROJECT MGR: PROJECT MGR
PREPARED BY: PREPARED BY

NOT FOR CONSTRUCTION

ISSUE TYPE

DATE	BY	DESCRIPTION

TYPE III - LEVEL 1 FLOOR PLAN

A1.31
21 OF 28

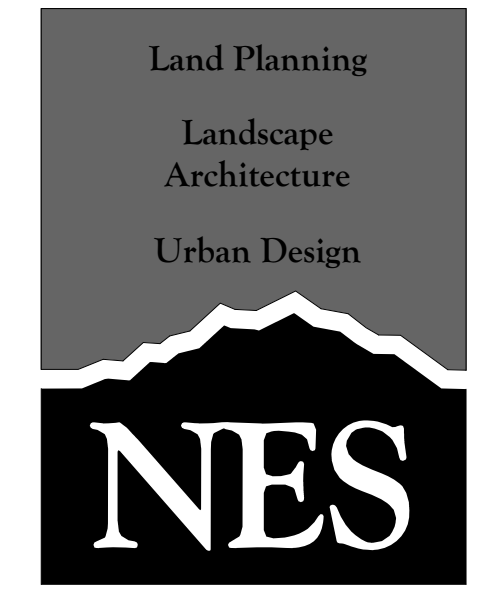
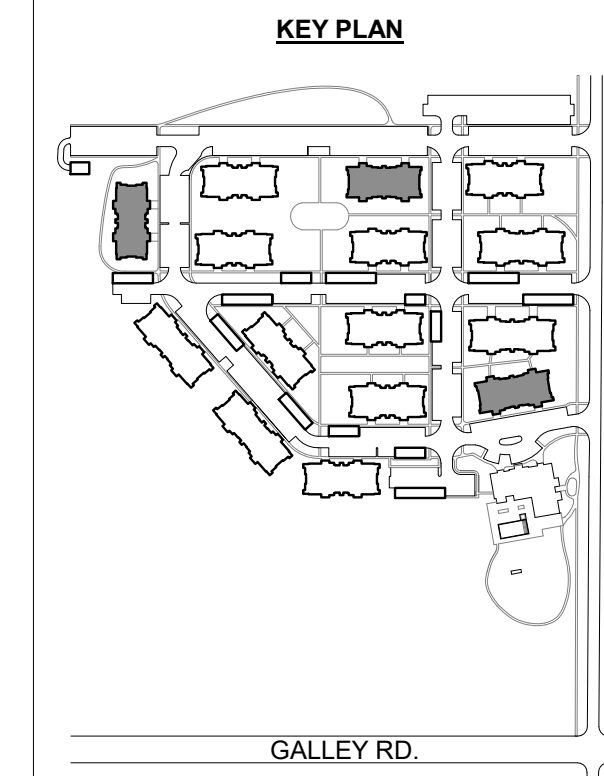

N.E.S. Inc.
619 N. Cascade Avenue, Suite 200
Colorado Springs, CO 80903
Tel. 719.471.0073
Fax 719.471.0267
www.nescolorado.com
© 2012. All Rights Reserved.

GENERAL NOTES

- REFER TO KEY PLAN ON THIS SHEET FOR LOCATION OF BUILDING TYPES.
- EXTERIOR DIMS AND GRID LINES ARE TO EXTERIOR FACE OF WOOD SHEATHING OR CENTERLINE OF DEMISING WALL, U.N.O.
- ALL FLOOR / WALL PENETRATIONS TO BE FIRE STOPPED W/ AN APPROVED UL LISTED SYSTEM WHICH RATING IS EQUIVALENT OR HIGHER TO THAT OF THE FLOOR/WALL ASSEMBLY IT PASSES THROUGH.
- SEE A6 SERIES SHEETS FOR UNIT PLANS.
- SEE A7 SERIES SHEETS FOR DOOR & WINDOW INFORMATION.
- SEE A5 SERIES FOR ENLARGED BREEZEWAY, STAIR AND BALCONY PLANS.
- ALL BUILDING ELEMENTS, SECTION CUTS AND DIMENSIONS MIRROR ALONG GRIDS 1-4 & 1-B FOR BUILDING I, 2-4 & 2-B FOR BUILDING II AND 3-4 & 3-B FOR BUILDING III.

OWNER / DEVELOPER:
JACKSON DEARBORN, LLC
404 S. WELLS STREET
SUITE # 400
CHICAGO, IL 60607
CONTACT: DANE OLIMSTEAD
TEL: 734.216.2577

ARCHITECT:
LCM ARCHITECTS
819 SOUTH WABASH AVE
FIFTH FLOOR
CHICAGO, IL 60605
TEL: 312.913.1717

CIVIL ENGINEER:
JR ENGINEERING
5475 TECH CENTER DRIVE
SUITE # 235
COLORADO SPRINGS, CO 80919
CONTACT: MIKE BRAMBLETT
TEL: 303.267.6240

STRUCTURAL ENGINEER:
MARTINO & LUTH, INC
999 18TH STREET
SUITE 855 NORTH
DENVER, CO 80202
TEL: 303.260.7118

MEP ENGINEER:
SALAS O'BRIEN
815 SOUTH WABASH AVENUE
CHICAGO, IL 60605
TEL: 312.786.4310

FLOOR PLAN KEYNOTES

SOLACE APARTMENTS

SITE DEVELOPMENT PLAN

DATE: 11/18/2020
PROJECT MGR: PROJECT MGR
PREPARED BY: PREPARED BY

NOT FOR CONSTRUCTION

ISSUE TYPE

DATE	BY	DESCRIPTION

TYPE III - LEVEL 2 & 3 FLOOR PLAN

A1.32

22 OF 28

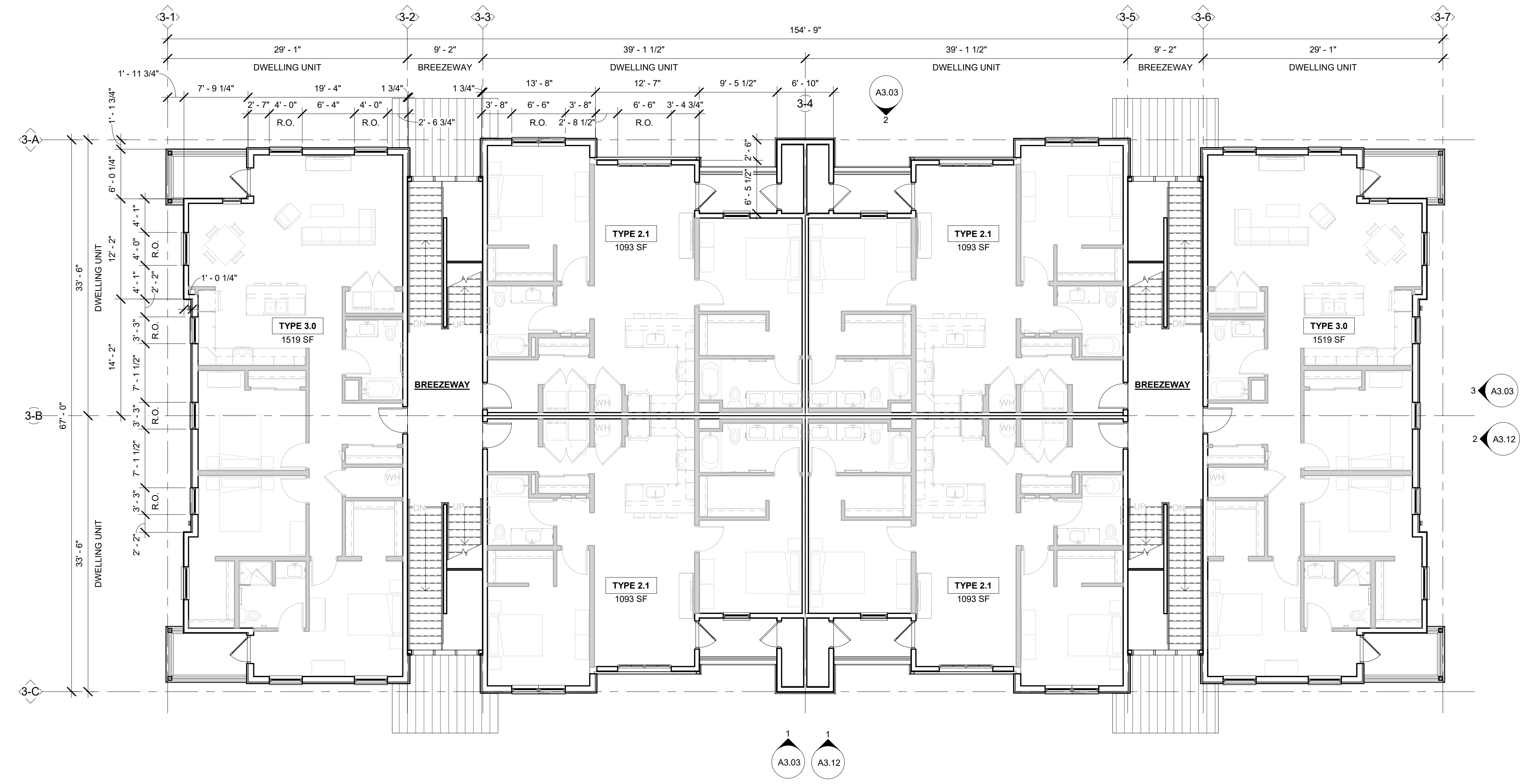

1 BUILDING TYPE III - LEVEL 2 FLOOR PLAN

SCALE: 1/8" = 1'-0"

OWNER / DEVELOPER:
JACKSON DEARBORN, LLC
404 S. WELLS STREET
SUITE # 400
CHICAGO, IL 60607
CONTACT: DANE OLIMSTEAD
TEL: 734.216.2577

ARCHITECT:
LCM ARCHITECTS
819 SOUTH WABASH AVE
FIFTH FLOOR
CHICAGO, IL 60605
TEL: 312.913.1717

CIVIL ENGINEER:
JR ENGINEERING
5475 TECH CENTER DRIVE
SUITE # 235
COLORADO SPRINGS, CO 80919
CONTACT: MIKE BRAMBLETT
TEL: 303.267.6240

STRUCTURAL ENGINEER:
MARTINO & LUTH, INC
999 18TH STREET
SUITE 855 NORTH
DENVER, CO 80202
TEL: 303.260.7118

MEP ENGINEER:
SALAS O'BRIEN
815 SOUTH WABASH AVENUE
CHICAGO, IL 60605
TEL: 312.786.4310

SOLACE APARTMENTS

SITE DEVELOPMENT PLAN

DATE: 11/18/2020
PROJECT MGR: JF
PREPARED BY: JF

NOT FOR CONSTRUCTION

ISSUE TYPE

DATE: 03/15/2021 BY: JF DESCRIPTION: PER COUNTY REVIEW COMMENTS

TYPE I BUILDING - EXTERIOR FINISHES

A3.10
23 OF 28



2 BLDG I - SIDE ELEVATION
SCALE: 1/8" = 1'-0"

EXTERIOR FINISH KEY									
NO.	MATERIAL	NO.	MATERIAL	NO.	MATERIAL	NO.	MATERIAL	NO.	MATERIAL
1	STONE PANEL SIDING & SILL B.O.D.: VERSETTA STONE COLOR: xxx	4	FIBER CEMENT BD SIDING (B.O.D.: HARDIE REVEAL PANEL SYSTEM COLOR: XX	7	EIFS BAND COLOR: XX	10	MTL GUTTER & DOWNSPOUT COLOR: DARK GREY	13	PVC FASCIA TRIM BOARD COLOR: XX
2	FIBER CEMENT BD (LAP SIDING) B.O.D.: HARDIEPLANK COLOR: XX	5	FIBER CEMENT BD (TRIM) B.O.D.: HARDIETRIM COLOR: XX	8	ROOF BRACKETS B.O.D.: PRE-FABRICATED COLOR: DARK GREY	11	PRE-FINISHED MTL TRIM @ FLASHING COLOR: XX		
3	FIBER CEMENT BD (VERTICAL SIDING) B.O.D.: HARDIEPANEL COLOR: XX	6	FIBER CEMENT BD (SHINGLE) B.O.D.: HARDIESHINGLE COLOR: XX	9	STANDING SEAM METAL CANOPY B.O.D.: COLOR: LIGHT GREY	12	BALCONY GUARDRAILS COLOR: DARK GREY		

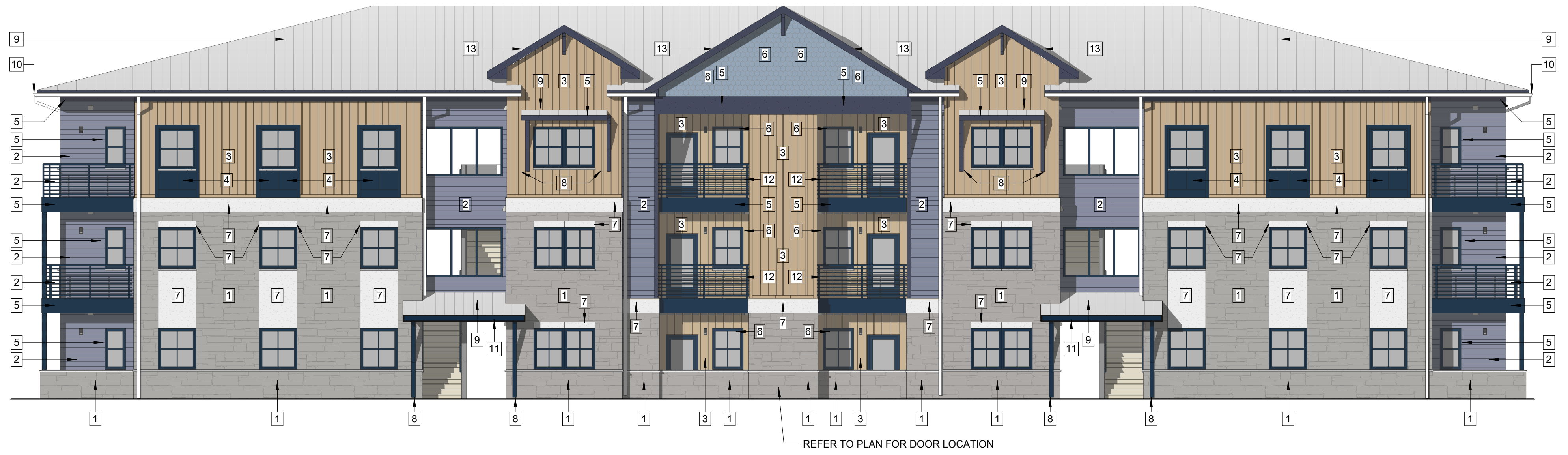

1 BLDG I - FRONT & REAR ELEVATION
SCALE: 1/8" = 1'-0"

OWNER / DEVELOPER:
JACKSON DEARBORN, LLC
404 S. WELLS STREET
SUITE # 400
CHICAGO, IL 60607
CONTACT: DANE OLIMSTEAD
TEL: 734.216.2577

ARCHITECT:
LCM ARCHITECTS
819 SOUTH WABASH AVE
FIFTH FLOOR
CHICAGO, IL 60605
TEL: 312.913.1717

CIVIL ENGINEER:
JR ENGINEERING
5475 TECH CENTER DRIVE
SUITE # 235
COLORADO SPRINGS, CO 80919
CONTACT: MIKE BRAMBLETT
TEL: 303.267.6240

STRUCTURAL ENGINEER:
MARTINO & LUTH, INC
999 18TH STREET
SUITE 855 NORTH
DENVER, CO 80202
TEL: 303.260.7118

MEP ENGINEER:
SALAS O'BRIEN
815 SOUTH WABASH AVENUE
CHICAGO, IL 60605
TEL: 312.786.4310

SOLACE APARTMENTS
SITE DEVELOPMENT PLAN

DATE: 11/18/2020
PROJECT MGR: JF
PREPARED BY: JF

NOT FOR CONSTRUCTION

ISSUE TYPE

DATE: 03/15/2021 BY: JF DESCRIPTION: PER COUNTY REVIEW COMMENTS

TYPE II BUILDING - EXTERIOR FINISHES

A3.11
24 OF 28



2 BUILDING II - SIDE ELEVATION
SCALE: 1/8" = 1'-0"

EXTERIOR FINISH KEY									
NO.	MATERIAL	NO.	MATERIAL	NO.	MATERIAL	NO.	MATERIAL	NO.	MATERIAL
1	STONE PANEL SIDING & SILL B.O.D.: VERSETTA STONE COLOR: xxx	4	FIBER CEMENT BD SIDING (B.O.D.: HARDIE REVEAL PANEL SYSTEM COLOR: XX	7	EIFS BAND COLOR: XX	10	MTL GUTTER & DOWNSPOUT COLOR: DARK GREY	13	PVC FASCIA TRIM BOARD COLOR: XX
2	FIBER CEMENT BD (LAP SIDING) B.O.D.: HARDIEPLANK COLOR: XX	5	FIBER CEMENT BD (TRIM) B.O.D.: HARDIETRIM COLOR: XX	8	ROOF BRACKETS B.O.D.: PRE-FABRICATED COLOR: DARK GREY	11	PRE-FINISHED MTL TRIM @ FLASHING COLOR: XX		
3	FIBER CEMENT BD (VERTICAL SIDING) B.O.D.: HARDIEPANEL COLOR: XX	6	FIBER CEMENT BD (SHINGLE) B.O.D.: HARDIESHINGLE COLOR: XX	9	STANDING SEAM METAL CANOPY B.O.D.: COLOR: LIGHT GREY	12	BALCONY GUARDRAILS COLOR: DARK GREY		



1 BUILDING II - FRONT & REAR ELEVATIONS
SCALE: 1/8" = 1'-0"

OWNER / DEVELOPER:
JACKSON DEARBORN, LLC
404 S. WELLS STREET
SUITE # 400
CHICAGO, IL 60607
CONTACT: DANE OLAMSTEAD
TEL: 734.216.2577

ARCHITECT:
LCM ARCHITECTS
819 SOUTH WABASH AVE
FIFTH FLOOR
CHICAGO, IL 60605
TEL: 312.913.1717

CIVIL ENGINEER:
JR ENGINEERING
5475 TECH CENTER DRIVE
SUITE # 235
COLORADO SPRINGS, CO 80919
CONTACT: MIKE BRAMBLETT
TEL: 303.267.6240

STRUCTURAL ENGINEER:
MARTINO & LUTH, INC
999 18TH STREET
SUITE 855 NORTH
DENVER, CO 80202
TEL: 303.260.7118

MEP ENGINEER:
SALAS O'BRIEN
815 SOUTH WABASH AVENUE
CHICAGO, IL 60605
TEL: 312.786.4310

SOLACE APARTMENTS
SITE DEVELOPMENT PLAN

DATE: 11/18/2020
PROJECT MGR: JF
PREPARED BY: JF

NOT FOR CONSTRUCTION

ISSUE TYPE

DATE: 03/15/2021 BY: JF DESCRIPTION: PER COUNTY REVIEW COMMENTS

TYPE III BUILDING - EXTERIOR FINISHES

A3.12
25 OF 28

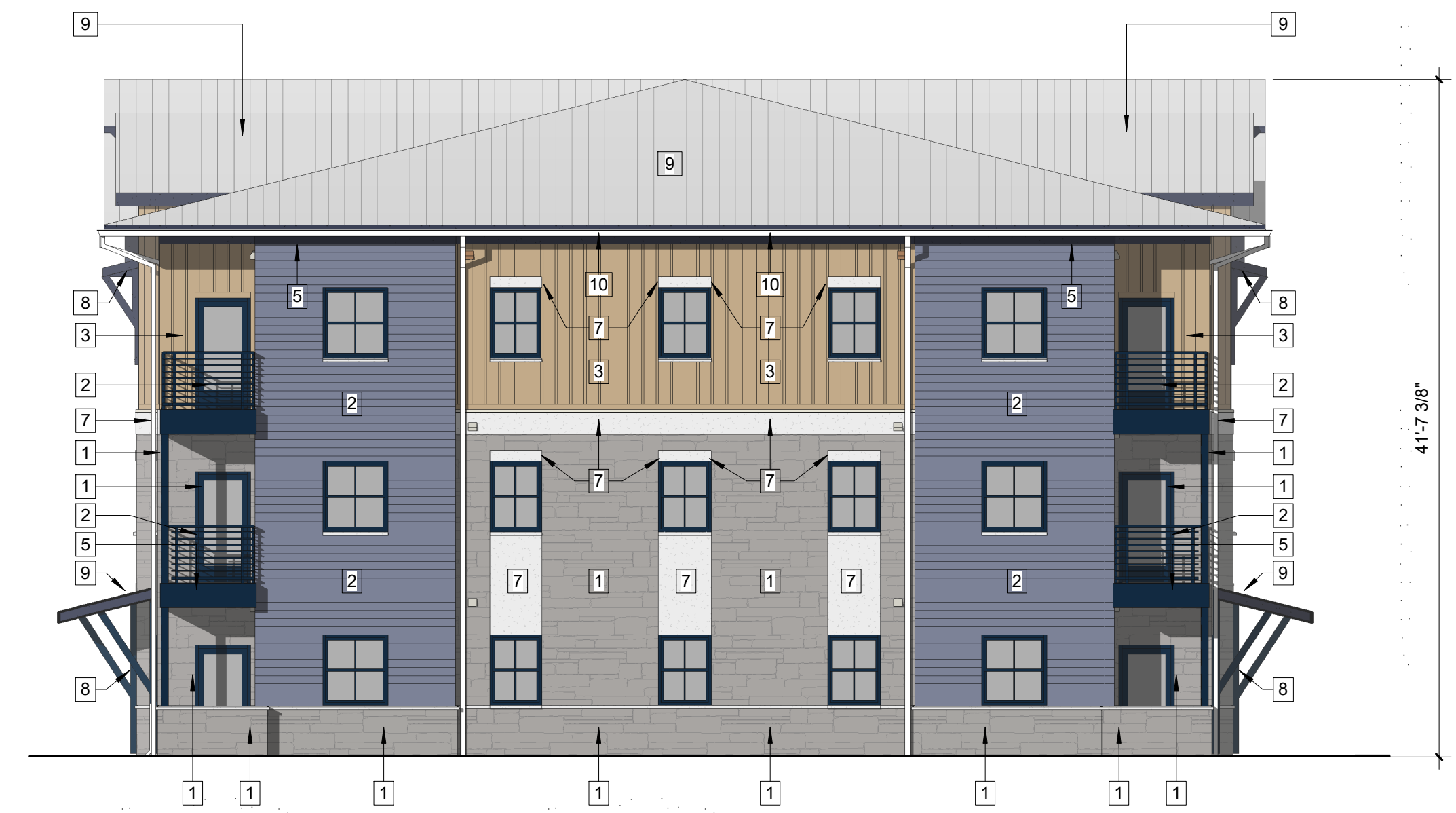

2 BUILDING III - SIDE ELEVATION
SCALE: 1/8" = 1'-0"

EXTERIOR FINISH KEY					
NO.	MATERIAL	NO.	MATERIAL	NO.	MATERIAL
1	STONE PANEL SIDING & SILL B.O.D.: VERSETTA STONE COLOR: xxx	4	FIBER CEMENT BD SIDING (B.O.D.: HARDIE REVEAL PANEL SYSTEM COLOR: XX	7	EIFS BAND COLOR: XX
2	FIBER CEMENT BD (LAP SIDING) B.O.D.: HARDIEPLANK COLOR: XX	5	FIBER CEMENT BD (TRIM) B.O.D.: HARDIETRIM COLOR: XX	8	ROOF BRACKETS B.O.D.: PRE-FABRICATED COLOR: DARK GREY
3	FIBER CEMENT BD (VERTICAL SIDING) B.O.D.: HARDIEPANEL COLOR: XX	6	FIBER CEMENT BD (SHINGLE) B.O.D.: HARDIESHINGLE COLOR: XX	9	STANDING SEAM METAL CANOPY B.O.D.: COLOR: LIGHT GREY
				10	MTL GUTTER & DOWNSPOUT COLOR: DARK GREY
				11	PRE-FINISHED MTL TRIM @ FLASHING COLOR: XX
				12	BALCONY GUARDRAILS COLOR: DARK GREY
				13	PVC FASCIA TRIM BOARD COLOR: XX



1 BUILDING III - FRONT & REAR ELEVATIONS
SCALE: 1/8" = 1'-0"

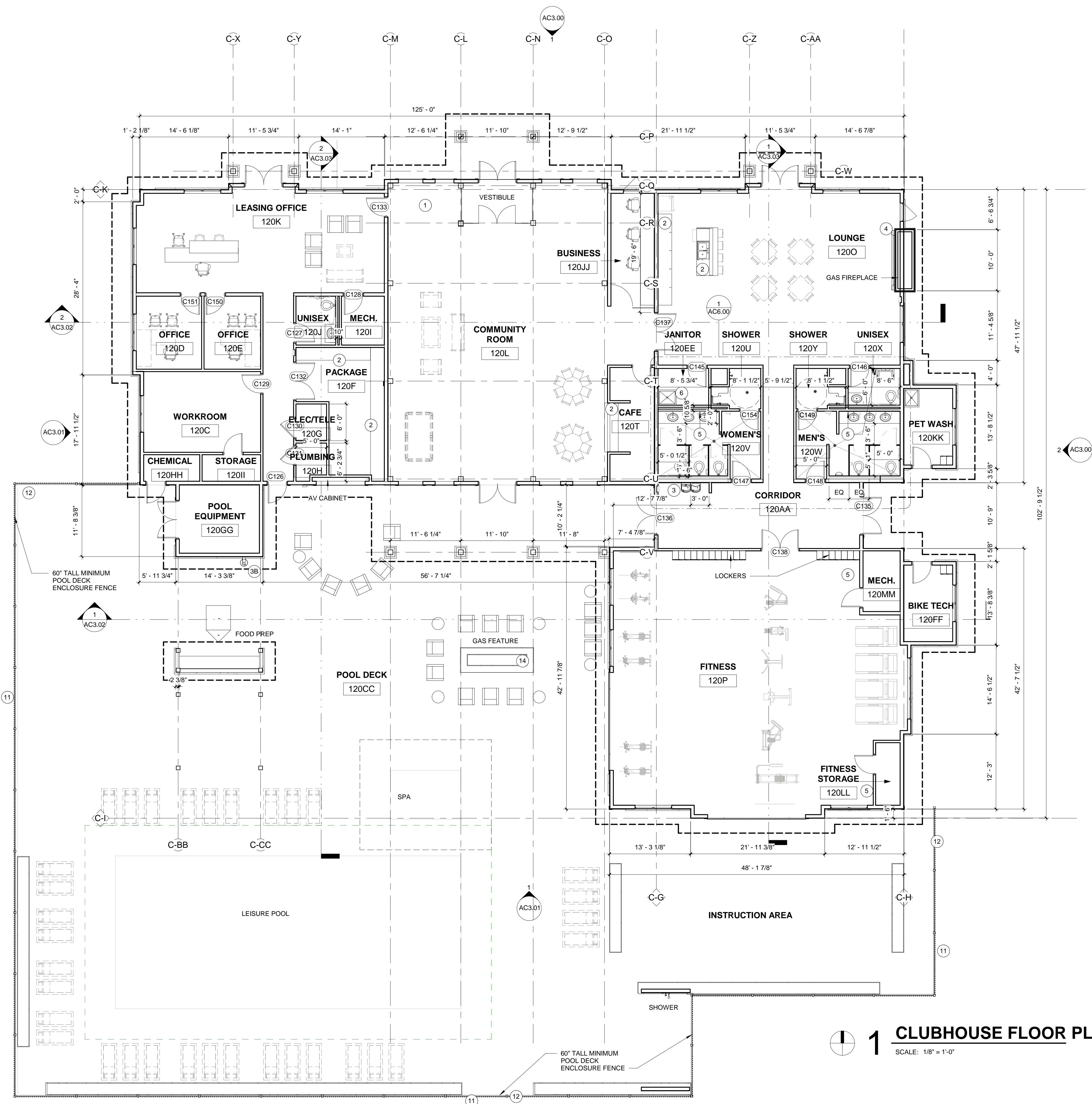

1 CLUBHOUSE FLOOR PLAN
SCALE: 1/8" = 1'-0"

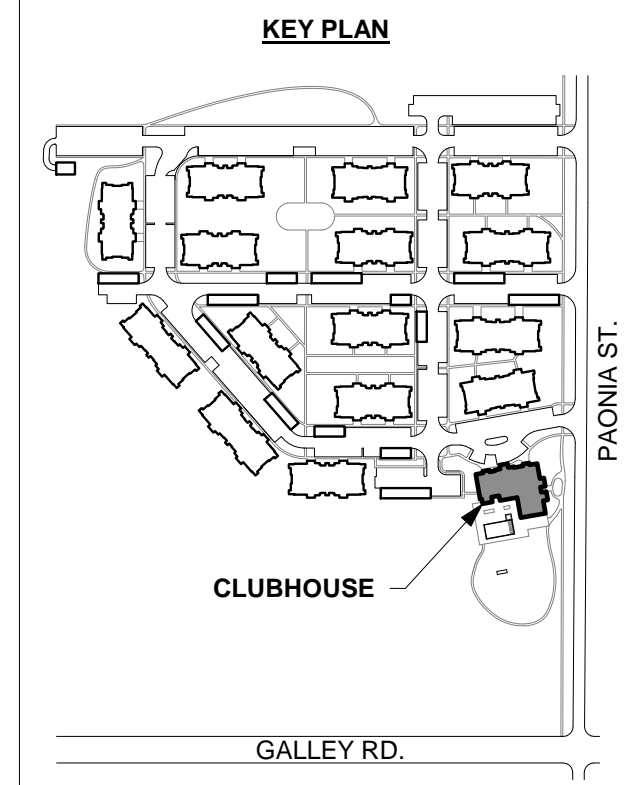

FLOOR PLAN GENERAL NOTES

- A. EXTERIOR DIMS ARE TO FACE OF WALL OR CENTERLINE OF DEMISING WALL, U.N.O.
- B. SEE A3 SHEETS FOR DOOR & WINDOW INFORMATION.
- C. ALL FLOOR/WALL PENETRATIONS TO BE FIRE STOPPED W/ AN APPROVED UL LISTED SYSTEM WHICH RATING IS EQUIVALENT OR HIGHER TO THAT OF THE FLOOR/WALL ASSEMBLY IT PASSES THROUGH.
- D. SEE A6 SHEETS FOR UNIT INFORMATION INCLUDING WINDOW DIMENSIONS.

AC1.00 KEYNOTES

- 1 CONCRETE SLAB-ON-GRADE WITH STAMPED FINISH. REFER TO STRUCTURAL DWGS., TYP.
- 2 SOLID SURFACE COUNTERTOP AT 34" A.F.F.
- 3 HI-LOW DRINKING FOUNTAIN.
- 3B WALL-MOUNTED DRINKING FOUNTAIN.
- 4 LINEAR ELECTRIC FIREPLACE - B.O.D. MODERN FLAMES LANDSCAPE FULLVIEW LFV2-120/12-SH FIREPLACE.
- 5 FRAMELESS, WALL-MOUNTED, FILM-BACKED MIRRORS.
- 6 36 X 48 S.S. WASH BASIN W/ ADJUSTABLE LEGS AND CUTOFF FOR HOT/COLD WATER ATTACHMENT.
- 7 EXTERIOR HOSEBIB / SILLCOCK
- 8 CONDENSING UNITS. SEE MECHANICAL DWGS.
- 9 EMERGENCY TELEPHONE
- 10 SWIMMING POOL AND SPA TRANSFORMER. SEE ELEC. AND POOL DWGS.
- 11 5'-0" HIGH DECORATIVE METAL FENCE
- 12 POOL DECK ENTRANCE GATE - SELF-CLOSING & SELF-LATCHING 5'-0" HIGH METAL GATE
- 13 STORM DRAIN PER CIVIL
- 14 EXTERIOR GAS FEATURE

POOL DECK LIGHTING LEVEL

REQUIRED: (X) LUMENS / (Y) WATTS PER SF
DECK AREA = X,XXX SF
LM / WATTS REQUIRED =
(XX,XXX) LM / (Y,YYY) W
TYPE L2 (MODEL) : QTY (4)
(X,XXX)K : (XX,XXX) LM / (YY) W EACH
TOTAL = (XX,XXX) LM / (YYY) W
TYPE L4 (MODEL) : QTY (4)
(X,XXX)K : (XX,XXX) LM / (YY) W EACH
TOTAL = (XX,XXX) LM / (YYY) W
LM / WATTS PROVIDED =
(XX,XXX) LM / (YYY) W

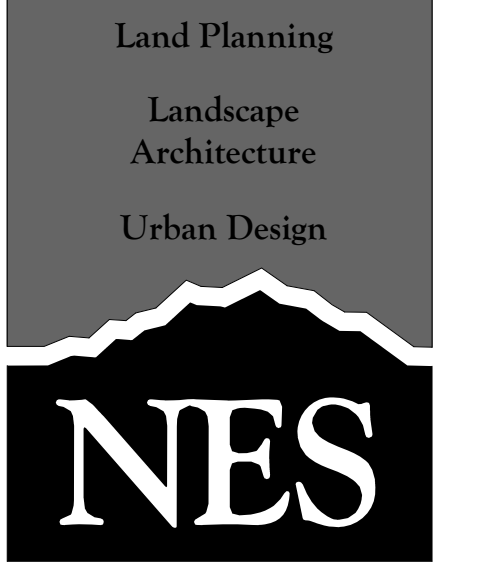

N.E.S. Inc.
619 N. Cascade Avenue, Suite 200
Colorado Springs, CO 80903
Tel. 719.471.0073
Fax 719.471.0267
www.nescolorado.com

OWNER / DEVELOPER:
JACKSON DEARBORN, LLC
404 S. WELLS STREET
SUITE # 400
CHICAGO, IL 60607
CONTACT: DANE OLIMSTEAD
TEL: 734.216.2577

ARCHITECT:
LCM ARCHITECTS
819 SOUTH WABASH AVE
FIFTH FLOOR
CHICAGO, IL 60605
TEL: 312.913.1717

CIVIL ENGINEER:
JR ENGINEERING
5475 TECH CENTER DRIVE
SUITE # 235
COLORADO SPRINGS, CO 80919
CONTACT: MIKE BRAMBLETT
TEL: 303.267.6240

STRUCTURAL ENGINEER:
MARTINO & LUTH, INC
999 18TH STREET
SUITE 855 NORTH
DENVER, CO 80202
TEL: 303.260.7118

MEP ENGINEER:
SALAS O'BRIEN
815 SOUTH WABASH AVENUE
CHICAGO, IL 60605
TEL: 312.786.4310

SOLACE APARTMENTS
SITE DEVELOPMENT PLAN

DATE: 11/18/2020
PROJECT MGR: PROJECT MGR
PREPARED BY: PREPARED BY

NOT FOR CONSTRUCTION

ISSUE TYPE

DATE	BY	DESCRIPTION

CLUBHOUSE - FLOOR PLAN

AC1.00
26 OF 28

EXTERIOR FINISH KEY											
NO.	MATERIAL	NO.	MATERIAL	NO.	MATERIAL	NO.	MATERIAL	NO.	MATERIAL		
1	STONE SIDING B.O.D.: BORAL VERSETTA STONE COLOR: LEDGESTONE SAND	4	PREFINISHED HEAVY TIMBER/ENGINEERED TIMBER	7	FIBER CEMENT. LAP SIDING COLOR #1: (BLUE)	10	FIBER CEMENT BD. & BATTEN COLOR #2: (NATURAL)	13	STANDING SEAM METAL	16	STEEL GATES COLOR: DARK BRONZE
2	CAST STONE PIER AND WALL CAPS COLOR: TBD	5	NOT USED	8	FIBER CEMENT. SCALLOPED SIDING COLOR #1: (BLUE)	11	FIBER CEMENT TRIM BOARD	14	PREFINISHED MTL. GUTTER & DOWNSPOUT COLOR: GALVANIZED	17	
3	PRE-CAST SILL B.O.D.: BORAL VERSETTA STONE SILL COLOR: SAND	6	NOT USED	9	FIBER CEMENT TRIM BOARD COLOR #1 (BLUE)	12	NOT USED	15		18	

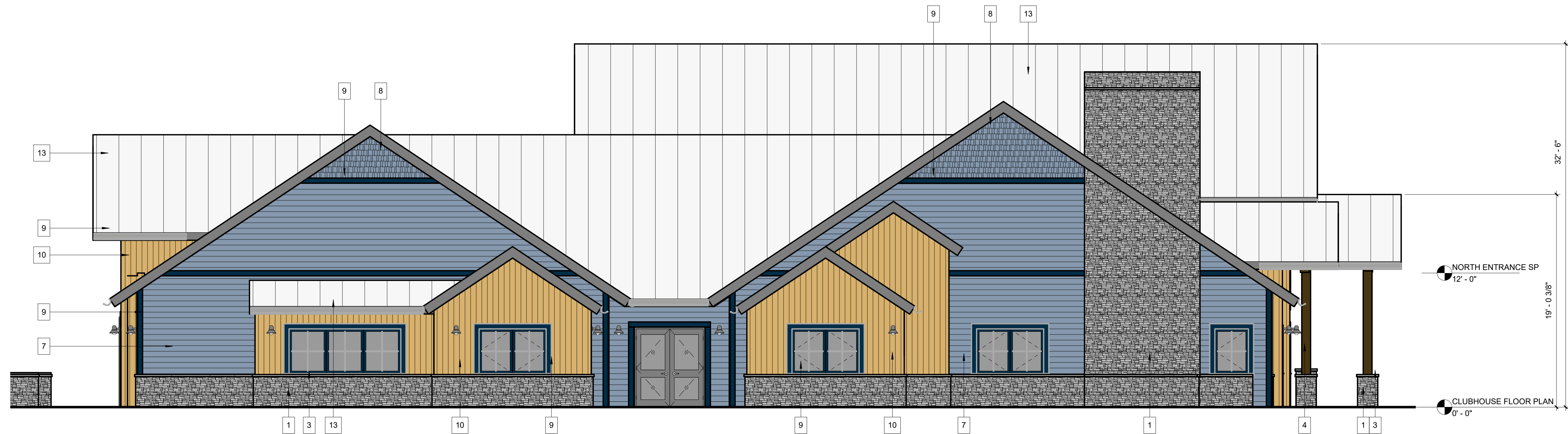

2 EAST ELEVATION

SCALE: 3/16" = 1'-0"



1 NORTH ELEVATION

SCALE: 3/16" = 1'-0"

Land Planning
Landscape
Architecture
Urban Design

N.E.S. Inc.
619 N. Cascade Avenue, Suite 200
Colorado Springs, CO 80903

Tel. 719.471.0073
Fax 719.471.0267

www.nescolorado.com

© 2012. All Rights Reserved.

OWNER / DEVELOPER:
JACKSON DEARBORN, LLC
404 S. WELLS STREET
SUITE # 400
CHICAGO, IL 60607
CONTACT: DANE OLIMSTEAD
TEL: 734.216.2577

ARCHITECT:
LCM ARCHITECTS
819 SOUTH WABASH AVE
FIFTH FLOOR
CHICAGO, IL 60605
TEL: 312.913.1717

CIVIL ENGINEER:
JR ENGINEERING
5475 TECH CENTER DRIVE
SUITE # 235
COLORADO SPRINGS, CO 80919
CONTACT: MIKE BRAMBLETT
TEL: 303.267.6240

STRUCTURAL ENGINEER:
MARTINO & LUTH, INC
999 18TH STREET
SUITE 855 NORTH
DENVER, CO 80202
TEL: 303.260.7118

MEP ENGINEER:
SALAS O'BRIEN
815 SOUTH WABASH AVENUE
CHICAGO, IL 60605
TEL: 312.786.4310

SOLACE APARTMENTS

SITE DEVELOPMENT
PLAN

DATE: 11/18/2020
PROJECT MGR: JF
PREPARED BY: JF

NOT FOR CONSTRUCTION

ISSUE TYPE

DATE: 3/15/2021 BY: JF DESCRIPTION: PER COUNTY REVIEW COMMENTS

CLUBHOUSE - OVERALL ELEVATIONS

AC3.00
27 OF 28

EXTERIOR FINISH KEY											
NO.	MATERIAL	NO.	MATERIAL	NO.	MATERIAL	NO.	MATERIAL	NO.	MATERIAL		
1	STONE SIDING B.O.D.: BORAL VERSETTA STONE COLOR: LEDGESTONE SAND	4	PREFINISHED HEAVY TIMBER/ENGINEERED TIMBER	7	FIBER CEMENT. LAP SIDING COLOR #1: (BLUE)	10	FIBER CEMENT BD. & BATTEN COLOR #2: (NATURAL)	13	STANDING SEAM METAL	16	STEEL GATES COLOR: DARK BRONZE
2	CAST STONE PIER AND WALL CAPS COLOR: TBD	5	NOT USED	8	FIBER CEMENT. SCALLOPED SIDING COLOR #1: (BLUE)	11	FIBER CEMENT TRIM BOARD	14	PREFINISHED MTL. GUTTER & DOWNSPOUT COLOR: GALVANIZED	17	
3	PRE-CAST SILL B.O.D.: BORAL VERSETTA STONE SILL COLOR: SAND	6	NOT USED	9	FIBER CEMENT TRIM BOARD COLOR #1 (BLUE)	12	NOT USED	15		18	

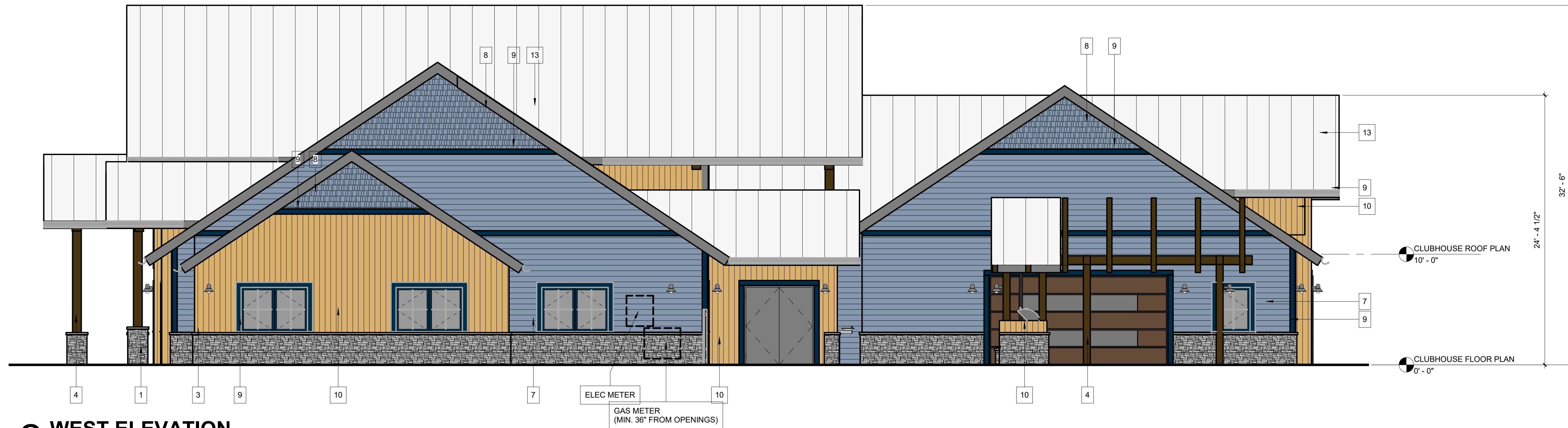

2 WEST ELEVATION
SCALE: 3/16" = 1'-0"



1 SOUTH ELEVATION
SCALE: 3/16" = 1'-0"

Land Planning
Landscape
Architecture
Urban Design

N.E.S. Inc.
619 N. Cascade Avenue, Suite 200
Colorado Springs, CO 80903
Tel. 719.471.0073
Fax 719.471.0267
www.nescolorado.com
© 2012. All Rights Reserved.

OWNER / DEVELOPER:
JACKSON DEARBORN, LLC
404 S. WELLS STREET
SUITE # 400
CHICAGO, IL 60607
CONTACT: DANE OLIMSTEAD
TEL: 734.216.2577

ARCHITECT:
LCM ARCHITECTS
819 SOUTH WABASH AVE
FIFTH FLOOR
CHICAGO, IL 60605
TEL: 312.913.1717

CIVIL ENGINEER:
JR ENGINEERING
5475 TECH CENTER DRIVE
SUITE # 235
COLORADO SPRINGS, CO 80919
CONTACT: MIKE BRAMBLETT
TEL: 303.267.6240

STRUCTURAL ENGINEER:
MARTINO & LUTH, INC
999 18TH STREET
SUITE 855 NORTH
DENVER, CO 80202
TEL: 303.260.7118

MEP ENGINEER:
SALAS O'BRIEN
815 SOUTH WABASH AVENUE
CHICAGO, IL 60605
TEL: 312.786.4310

SOLACE APARTMENTS
SITE DEVELOPMENT
PLAN

DATE: 11/18/2020
PROJECT MGR: JF
PREPARED BY: JF

NOT FOR CONSTRUCTION

ISSUE TYPE

DATE	BY	DESCRIPTION
3/15/2021	JF	PER COUNTY REVIEW COMMENTS

CLUBHOUSE - OVERALL ELEVATIONS

AC3.01
28 OF 28

Site Development Plan_V2.pdf Markup Summary

Sophie Kiepe (4)

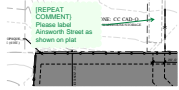

Subject: Callout
Page Label: [1] Plan(2)
Author: Sophie Kiepe
Date: 4/13/2021 3:42:05 PM
Status:
Color: ■
Layer:
Space:

[REPEAT COMMENT]
Please label Ainsworth Street as shown on plat



Subject: Architect
Page Label: [1] Plan(2)
Author: Sophie Kiepe
Date: 4/13/2021 3:43:15 PM
Status:
Color: ■
Layer:
Space:

[REPEAT COMMENT]:
If ADA space, please add striped ped. loading area/ pathway.

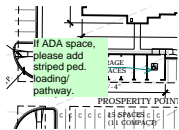

Subject: Architect
Page Label: [1] Plan(2)
Author: Sophie Kiepe
Date: 4/13/2021 3:44:47 PM
Status:
Color: ■
Layer:
Space:

If ADA space, please add striped ped. loading/ pathway.

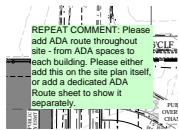

Subject: Architect
Page Label: [1] Plan(2)
Author: Sophie Kiepe
Date: 4/13/2021 3:47:16 PM
Status:
Color: ■
Layer:
Space:

REPEAT COMMENT: Please add ADA route throughout site - from ADA spaces to each building. Please either add this on the site plan itself, or add a dedicated ADA Route sheet to show it separately.