

BB/RRH HYBRID & COAX CABLES
 MW/FIBER EQ. FIBER
 OV/ELEC. EQ. POWER/GROUNDING
 ACCESS/UTILITY EASEMENT GEN. CONST. UTILITY EASEMENT
 LEASE AREA EXISTING EASEMENT
 ANTENNAS
 PENETRATIONS

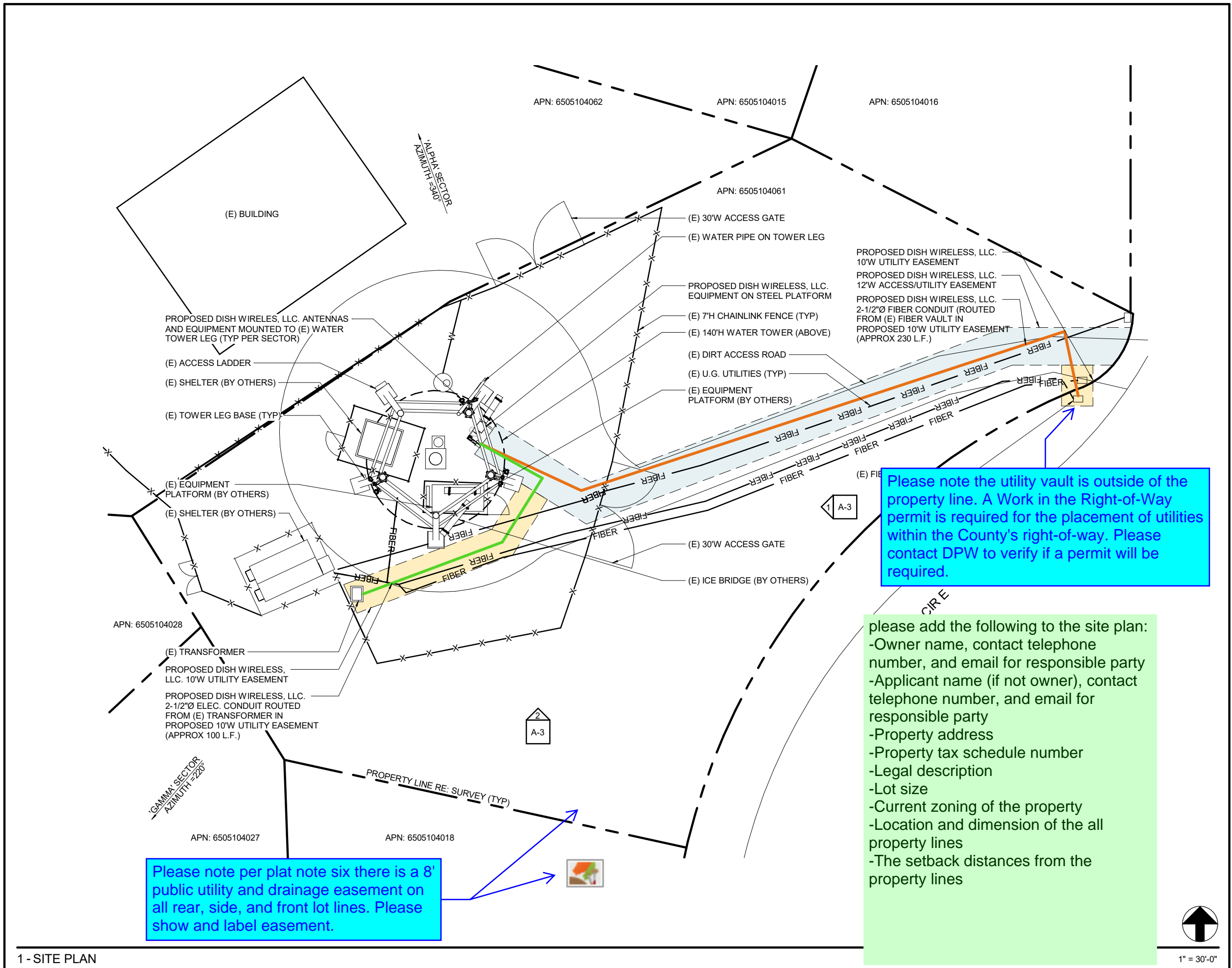

Please note per plat note six there is a 8' public utility and drainage easement on all rear, side, and front lot lines. Please show and label easement.

Please note the utility vault is outside of the property line. A Work in the Right-of-Way permit is required for the placement of utilities within the County's right-of-way. Please contact DPW to verify if a permit will be required.

please add the following to the site plan:
 -Owner name, contact telephone number, and email for responsible party
 -Applicant name (if not owner), contact telephone number, and email for responsible party
 -Property address
 -Property tax schedule number
 -Legal description
 -Lot size
 -Current zoning of the property
 -Location and dimension of the all property lines
 -The setback distances from the property lines

Please add "PCD File No. TWR-21-005".

dish WIRELESS
 DISH WIRELESS SERVICES
 5701 SOUTH SANTA FE DRIVE
 LITTLETON, CO 80120

CSA
 5935 SOUTH ZANG STREET, SUITE 280
 LITTLETON, COLORADO 80127
 OFFICE: 303.932.9974

CONSULTANT

NOT FOR CONSTRUCTION

IT IS A VIOLATION OF LAW FOR ANY PERSON, UNLESS THEY ARE ACTING UNDER THE DIRECTION OF A LICENSED PROFESSIONAL ENGINEER, TO ALTER THIS DOCUMENT.

DRAWN BY:	CHECKED BY:	APPROVED BY:
QTR	NAC	SGP

RFDS REV #: XXX

ZONING DOCUMENT

SUBMITTALS	
A	07/28/21 ZD REVIEW

(VENDOR) PROJECT NUMBER
DN DEN00250B

DISH WIRELESS PROJECT NUMBER
DN DEN00250B
 14 E CLOVER CIR. COLORADO SPRINGS, CO

SHEET TITLE
SITE PLAN

SHEET NUMBER
A-1

1" = 30'-0"

1 - SITE PLAN