

**MARY JANE RANCH
REZONE
NORTHWEST 1/4 OF THE NORTHWEST 1/4
SITUATED IN SECTION 15, TOWNSHIP 13 SOUTH, RANGE 63 WEST OF THE 6TH P.M., CITY OF PEYTON,
COUNTY OF EL PASO, STATE OF COLORADO**

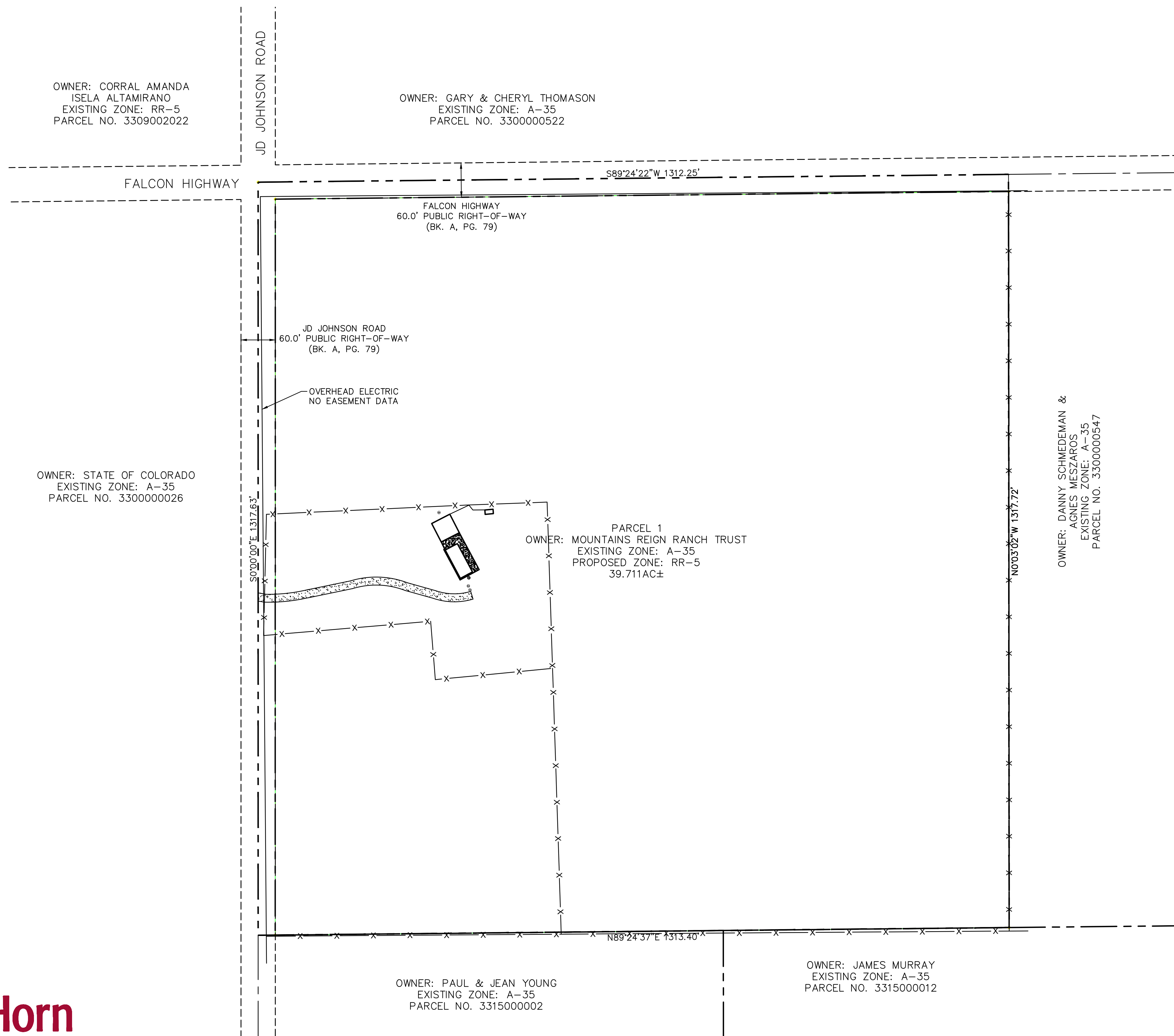

LEGAL DESCRIPTION:

THE LAND REFERRED TO HEREIN BELOW IS SITUATED IN THE COUNTY OF EL PASO, STATE OF COLORADO, AND IS DESCRIBED AS FOLLOWS:

THE NORTHWEST QUARTER OF THE NORTHWEST QUARTER OF SECTION 15 IN TOWNSHIP 13 SOUTH, RANGE 63 WEST OF THE 6TH P.M., COUNTY OF EL PASO, STATE OF COLORADO.

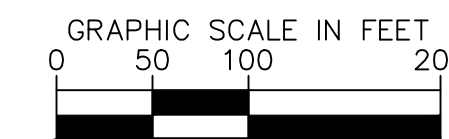
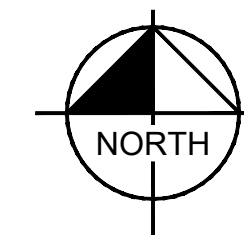

© 2020 KIMLEY-HORN AND ASSOCIATES, INC.
2 NORTH NEVADA AVENUE, SUITE 300
COLORADO SPRINGS, COLORADO 80903 (719) 453-0180

**REZONE
SHEET 01 OF 01**

K:\COS_LA\196114001 - Mary Jane Ranch\CADD\PlanSheets\REZ_196114001.dwg Apr 30, 2024 11:17am