

- NOTES**
1. STATIONING IS AT ROADWAY CENTERLINE.
  2. WATERMAIN ELEVATIONS ARE TO TOP UNLESS NOTED OTHERWISE
  3. ALL 8" & 12" WATERMAIN IS PVC, C900.
  4. ALL WATERMAIN FITTINGS ARE MJ DIP
  5. ALL WATERMAIN BENDS & TEES REQUIRE CTRB'S

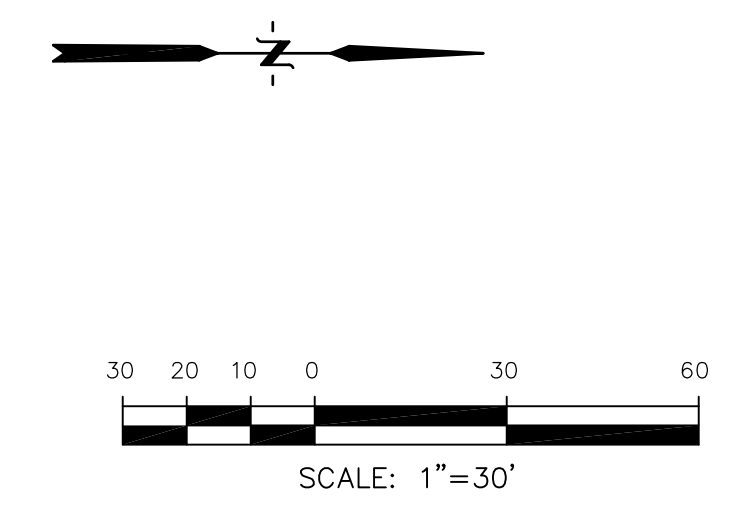

**BALLONA DR & WACISSA DR**

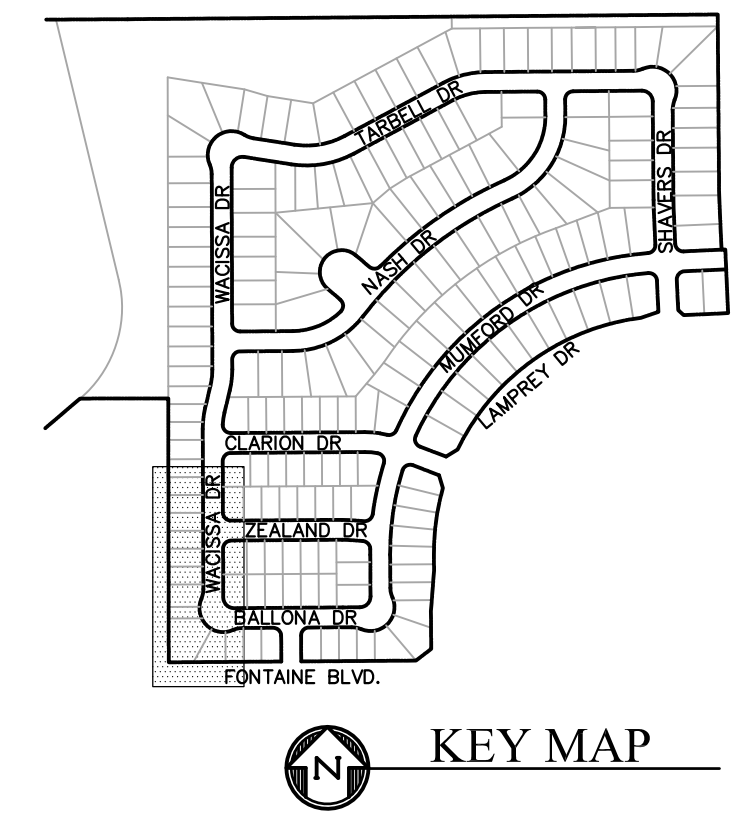
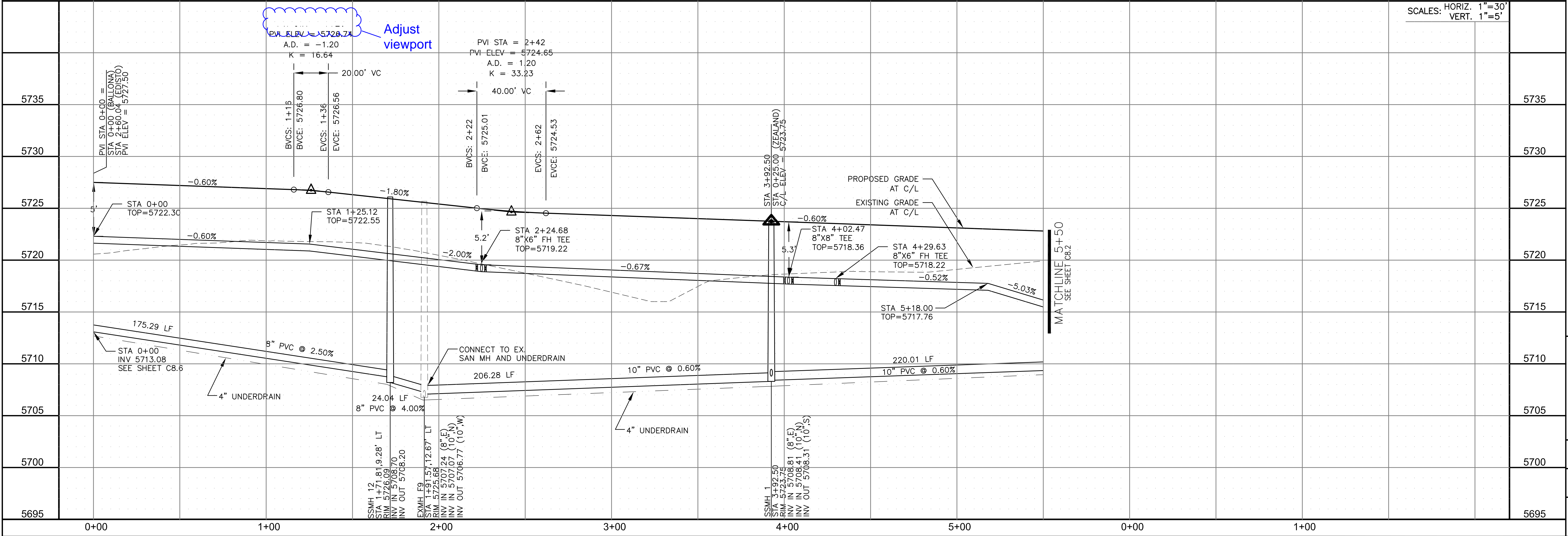

**CORE ENGINEERING GROUP**  
 15004 1ST AVENUE S.  
 BURNING WOODS, CO 80016  
 PHONE: 719.570.1100  
 CONTACT: RICHARD L. SCHINDLER, P.E.  
 EMAIL: Rich@cegi.com

**PROJECT:** LORSON RANCH EAST FILING NO. 2  
 212 N. WAHSATCH AVE., SUITE 301  
 COLORADO SPRINGS, COLORADO 80903  
 FONTAINE BLVD. - LAMPREY DR  
 COLORADO SPRINGS, COLORADO  
 CONTACT: JEFF MARK

**PREPARED FOR:** LORSON, LLC  
 212 N. WAHSATCH AVE., SUITE 301  
 COLORADO SPRINGS, COLORADO 80903  
 CONTACT: JEFF MARK

**WATER/SANITARY SEWER**  
**BALLONA DRIVE & WACISSA DRIVE**  
**STA 0+00 TO 5+50**

DATE: SEPT. 15, 2018  
 PROJECT NO. 100.044  
 SHEET NUMBER C8.1  
 TOTAL SHEETS: 19