

WATERSIDE AT LAKE WOODMOOR

EL PASO COUNTY, COLORADO

PUD DEVELOPMENT PLAN/PRELIMINARY PLAN

Quarter section, section, township, and range required in title block

GENERAL PROVISIONS:

Include a statement establishing the purpose and intent of the PUD

- A. **Authority.** This PUD is authorized by Chapter 4 of the El Paso County Land Development Code, adopted pursuant to the Colorado Planned Unit Development Act of 1972, as amended.
- B. **Applicability.** The provisions of this PUD shall run with the land. The landowners, their successors, heirs, or assigns shall be bound by this Development Plan, as amended and approved by the Planning and Community Development Department Director or Board of County Commissioners.
- C. **Adoption.** The adoption of this development plan shall evidence the findings and decisions of the El Paso County Board of County Commissioners that this Development Plan for Waterside at Lake Woodmoor is in general conformity with the El Paso County Master Plan, El Paso County Policy Plan and applicable Small Area Plan; is authorized under the provision of the El Paso County Land Development Code; and that the El Paso County Land Development Code and this development plan complies with the Colorado Planned Unit Development Act of 1972, as amended.
- D. **Relationship to County Regulations.** The provisions of this Development Plan shall prevail and govern the development of Waterside at Lake Woodmoor, provided, however, that where the provisions of this Development Plan do not address a particular subject, the relevant provisions of the El Paso County Land Development Code in effect at the time of the PUD plan approval (or owner acknowledge the PUD changes with the Code), or any other applicable resolutions or regulations of El Paso County, shall be applicable.
- E. **Enforcement.** To further the mutual interest of the residents, occupants, and owners of the PUD and of the public in the preservation of the integrity of this development plan, the provisions of this plan relating to the use of land and the location of common open space shall run in favor of El Paso County and shall be enforceable at law or in equity by the County without limitation on any power or regulation otherwise granted by law.
- F. **Conflict.** Where there is more than one provision within the development plan that covers the same subject matter, the provision which is most restrictive or imposes higher standards or requirements shall govern.
- G. **Maximum Level of Development.** The total number of dwellings is the maximum development requested for platting or construction (plus any approved density transfers). The actual number of dwellings or level of development may be less due to subdivision or Site Development Plan requirements, land carrying capacity, or other requirements of the Board of County Commissioners.
- H. **Project Tracking.** At the time of any final plat application, the applicant shall provide a summary of the development, to date, to Planning and Community Development Department, in order to assure maximum development limits are not exceeded.
- I. **Overall Project Standards.** The standard zoning requirements of El Paso County Land Development Code, as amended, including off-street parking, landscaping, site development, accessory and temporary uses, and use by special review and variance processes shall apply to this PUD, except as modified below.

LEGAL DESCRIPTION

ALL OF THE WATERSIDE CONDOMINIUMS SUBDIVISION, RECORDED IN PLAT BOOK 2, AT PAGE 47 RECORDS OF EL PASO COUNTY, COLORADO.

TRACT TABLE

Include a Tract Map sheet

TRACT	SIZE (AC)	USE	OWNERSHIP	MAINTENANCE
TRACT A	2.42 AC	Public access, public utilities, public improvement, drainage, landscaping, mail kiosk, private parking	Waterside HOA	Waterside HOA
TRACT B	1.24 AC	Public access, public utilities, public improvement, drainage, landscaping, private parking	Waterside HOA	Waterside HOA
TRACT C	0.3 AC	Public access, public utilities, public improvement, drainage, landscaping, private parking	Waterside HOA	Waterside HOA
TRACT D	0.06 AC	Public access, public improvement, drainage, landscaping, private parking	Waterside HOA	Waterside HOA
TRACT E	0.05 AC	Public access, public improvement, drainage, landscaping, private parking	Waterside HOA	Waterside HOA

Any of these used for open space? It might be beneficial to be more specific here, or this may be made more clear by the tract page. It is highly recommended to include a sheet identifying the tracts with the rest of the details lighter shade. Tracts are not clearly delineated as is.

PUD MODIFICATIONS

The Waterside PUD includes the following modifications to the El Paso County Land Development Code (LDC) and Engineering Criterial Manual (ECM):

LDC/ECM Section	Category	Standard	Modification	Justification
1. LDC Chapter 8.4.4(E)(2)	Private Roads Require Waiver	Use of private roads shall be limited.	Private roads proposed to serve only portions of this community.	Private roads provide more flexibility for the development to accommodate the unique community homes on the site. The private roads will be owned and maintained by the Home Owners Associations.
2. LDC Chapter 8.4.4(E)(3)	Private Roads to meet County standards.	Private roads shall be constructed and maintained to ECM standards.	Road width and roadway terminations (see 3 and 4 below)	A smaller private road cross-section, compact road design, and the use of a turnaround will achieve the goal of providing both residents and emergency responder's access. ECM standard does not take into account reductions in speed due to the T-intersections associated with these very small turn around areas.
3. ECM Section 2.2.4.B.7, Figure 2-17, and ECM Table 2-7	Typical Urban Local (Low Volume) Cross Section	50' public right of way	30' private tract	
4. ECM Section 2.3.8	Roadway Terminations	Urban Cul-de-Sac -Permanent hammerhead turnarounds not permitted	Permanent turnaround proposed on Hillingdon Heights	

See LOI for comments regarding deviation requests. Please update table based on revisions made due to comments.

GENERAL NOTES

- See Final Landscape Plan for proposed buffering and screening from surrounding properties.
- Facilities and common area landscape will be maintained by the Waterside Home Owners Association.
- This site is within a designated F.E.M.A. floodplain as determined by the flood insurance rate map, community panel number 08041C0276G, effective December 7, 2018.
- Parking within the boundaries of the property and will only be for the use of the residents of Waterside and their guests.
- Proposed trails on the property will be available for use by the public.
- There will be no direct lot access from Deer Creek Road.
- No site grading will be allowed until all applicable wetland impact permits have been issued by the Army Corps of Engineers.

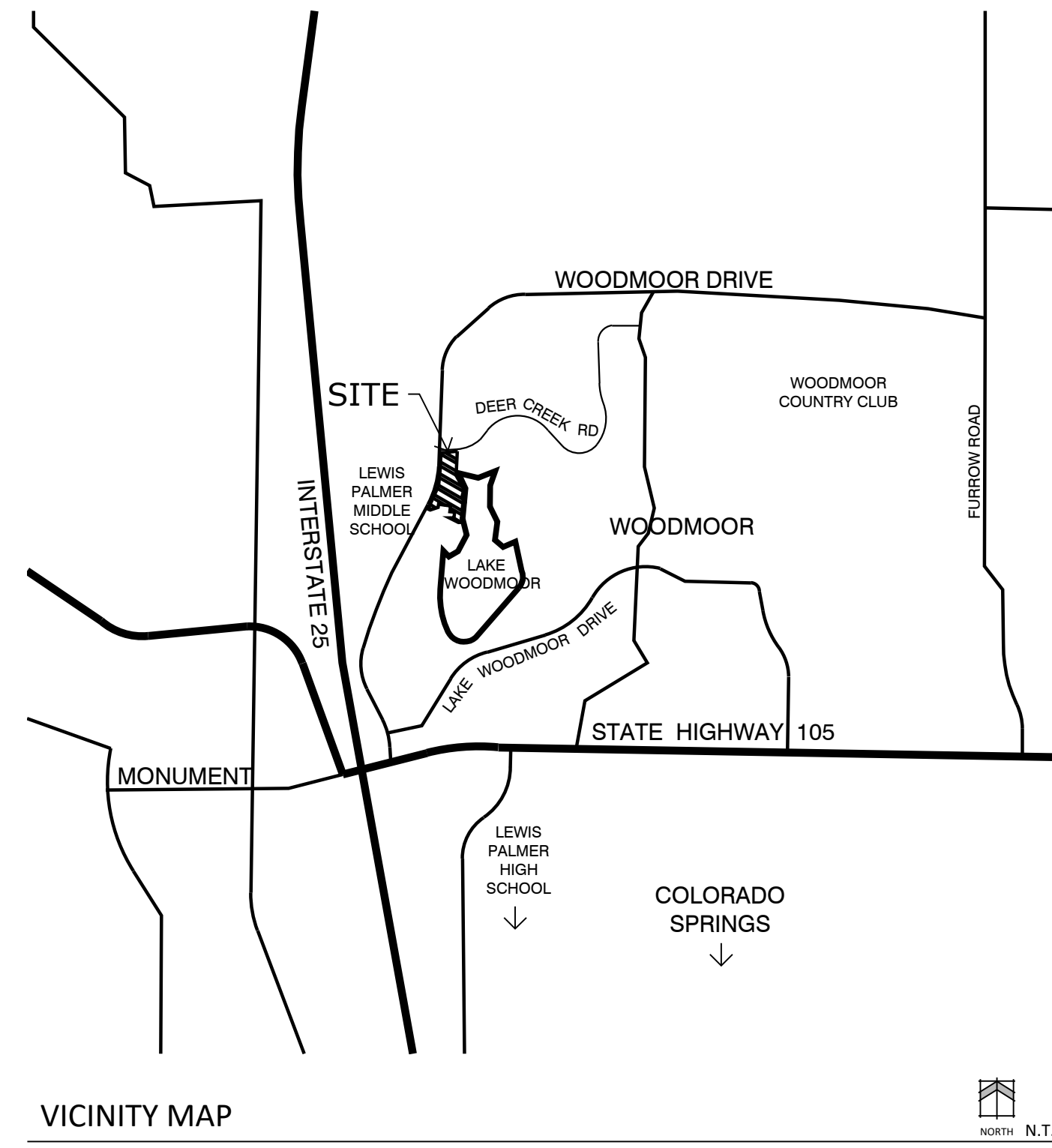

SITE DATA

Tax ID Number: 7111404112-0061
 Area: 7.53 Acres, 327,959 S.F.
 Current Zoning: R-4
 Proposed Zoning: PUD
 Current Land Use: Vacant
 Proposed Land Use: Single Family: 3.46 AC (46%)
 Private Roads: 1.24 AC (16%)
 Open Space: 2.83 AC (38%)

Number of Units: 52
 Density: 6.90 U/AC
 Building Height: 30' Max.

How is the open space being calculated? The lake maintenance easement area should not be included. Constructed storm water facilities may be included in the open space calculation if comprising less than 10% of the required open space, recreational areas, trails and greenways.

SITE PARKING CALCULATIONS

Required:	Provided:
52 Townhomes (3-bedroom)	Garage parking
104 spaces	2 per unit
17 spaces	Off-street guest parking bays (for sole use by Waterside residents and guests)
Total Required = 121 spaces	26
	Total Provided = 130 spaces

Should have gross and net densities shown

Per Table 6-2 of the Code, 1 guest space per 4 units is required

DEVELOPMENT GUIDELINES:

- A. **Project Description:** Waterside at Lake Woodmoor is a planned residential community on 7.53 acres of land located north of Lake Woodmoor and south of Deer Creek Road. The project is planned as a townhome community.
- B. **Permitted Uses:** Permitted uses within the Waterside at Lake Woodmoor subdivision include townhomes, attached single-family homes, open space, and trails. The uses of any property within the subdivision as a Child Care Center, Family Care Home or Group Home shall be subject to the regulations of Chapter 5 of the El Paso County Land Development Code, as may be amended in the future. Marijuana Clubs and Marijuana Grow Facilities are not permitted within this subdivision.
- C. **Temporary Uses:** Temporary uses are limited to model home/subdivision sales office, yard sales, and seasonal produce sales, and are subject to the regulations of Chapter 5 of the El Paso County Land Development Code, as may be amended in the future.
- D. **Accessory Uses:** Accessory uses within this subdivision are limited to the following:
 Animal keeping of up to 4 pets (excludes chicken, pigeon or bee keeping).
 Residential home occupation that does not require clients to visit the premises.
- E. **Accessory Structures:** Accessory structures must comply with the Development Standards in item (G) of these guidelines, and shall be subject to the regulations relating to accessory structures in Chapter 5 of the El Paso County Land Development Code. Residential accessory structures in this subdivision are restricted to the following:
 Storage shed
 Gazebo
 Deck (attached or detached, covered or uncovered)
 Hot tub
 Private greenhouse
 Fence, wall and hedged
 Antennas, radio facilities, and satellite dishes
 Solar energy systems

F. **Signs:** One entry sign is proposed to identify the Waterside at Lake Woodmoor community. The maximum size of the Community Entryway Sign shall be 100 square feet. Sign size shall be measured by drawing the smallest rectangle around the text of the sign. For double sided signs, only one sign face shall contribute to the maximum size.

G. Development Standards.

- Maximum building height: thirty (30) feet.
- Setback minimums:
 - Front: 6 feet minimum
3 feet minimum to covered porch
 - Side: 7 feet minimum
3 feet minimum to covered porch (Exception: 0' at property line of common wall for building and covered porch)
 - Rear: 15 feet minimum
5 feet minimum to covered porch
- No projections into setbacks or the tracts owned and maintained by the Waterside at Lake Woodmoor will be permitted.
- Retaining walls greater than 7 feet are not permitted within lot setbacks.

H. **Lot Sizes.** The PUD Development Plan and the Final Plat establish the lot sizes. No subdivision of any lot will be permitted if such subdivision results in the creation of additional building lots.

I. **Streets.** Streets within Waterside at Lake Woodmoor subdivision provide general vehicular circulation throughout the development. All streets shall be privately owned and maintained by the Waterside at Lake Woodmoor Home Owner's Association. All Streets shall be paved unless otherwise indicated on the Development Plan. Sidewalks and parking spaces will be provided as illustrated on this plan.

J. **Architectural Control Committee Review/Covenants.** Waterside at Lake Woodmoor is subject to the covenants and design criteria established by the Woodmoor Improvement Association and Architectural Control Committee.

Include Soils & Geology Note

Board of County Commissioners Certificate

This PUD Development Plan and Preliminary Plan for (name of subdivision or plat) was approved for filing by the El Paso County, Colorado Board of County Commissioners on the _____ day of _____, 20____, subject to any notes specified hereon and any conditions included in the resolution of approval.

 Chair, Board of County Commissioners Date

 Director, Planning and Community Development Date

Clerk and Recorder Certification

State of Colorado)
 El Paso County) ss.

I hereby certify that this Plan was filed in my office on this _____ (day) of _____ (month), 20____ at _____ o'clock a.m./p.m. and was recorded per Reception No. _____.

 El Paso County Clerk and Recorder

Lake Woodmoor Holdings LLC
 Name of Landowner

 Landowner's Signature, notarized

Ownership Certification
 I/we _____ a (one of the following: qualified title insurance company, title company, title attorney, or attorney at law) duly qualified, insured, or licensed by the State of Colorado, do hereby certify that I/we have examined the title of all lands depicted and described hereon and that title to such land is owner in fee simple by _____ at the time of this application.

 Notarized signature

 OR Name of Attorney and registration number

Surveyors Certificate

I, surveyor's name, a duly registered Professional Land Surveyor in the State of Colorado, do hereby certify that this plat truly and correctly represents the results of a survey made on date of survey, by me or under my direct supervision and that all monuments exist as shown hereon, that mathematical closure errors are less than 1:10,000, and that said plat has been prepared in full compliance with all applicable laws of the State of Colorado dealing with monuments, subdivision, or surveying of land and all applicable provisions of the El Paso County Land Development Code.

I attest the above on this _____ day of _____, 20____.

 Surveyor's Name, (Signature) Date
 Colorado registered PLS # _____

PROJECT TEAM

OWNER/APPLICANT: Lake Woodmoor Holdings LLC
 9540 Federal Drive, Suite 200
 Colorado Springs, CO 80921

PLANNING/ LANDSCAPE ARCHITECTURE: NES Inc.
 619 N. Cascade Ave., Suite 200
 Colorado Springs, CO 80903

CIVIL ENGINEER: Classic Engineering
 619 N. Cascade Ave., Suite 200
 Colorado Springs, CO 80903

Add telephone numbers and name of person(s) responsible / representing the application

SHEET INDEX

- Sheet 1 of 15: Cover
- Sheet 2 of 15: PUD Site Plan
- Sheet 3 of 15: Grading
- Sheet 4 of 15: Utilities
- Sheet 5 of 15: Landscape Schedule & Notes
- Sheet 6 of 15: Landscape Plan South
- Sheet 7 of 15: Landscape Plan North
- Sheet 8 of 15: Landscape Details
- Sheet 9 of 15: Elevations Duplex
- Sheet 10 of 15: Elevations Duplex
- Sheet 11 of 15: Elevations Triplex
- Sheet 12 of 15: Elevations Triplex
- Sheet 13 of 15: Elevations Fourplex
- Sheet 14 of 15: Elevations Fourplex
- Sheet 15 of 15: Rezoning and Adjacent Owners Map

El Paso County File Number: PUDSP-22-009



N.E.S. Inc.
 619 N. Cascade Avenue, Suite 200
 Colorado Springs, CO 80903

Tel. 719.471.0073
 Fax 719.471.0267

www.nescolorado.com

© 2012. All Rights Reserved.

WATERSIDE AT LAKE WOODMOOR

PUD DEVELOPMENT PLAN/PRELIMINARY PLAN

WOODMOOR DRIVE MONUMENT, CO

DATE: 07/15/2022
 PROJECT MGR: A. BARLOW
 PREPARED BY: B. SWENSON

COVER

1

1 OF 15

WATERSIDE AT LAKE WOODMOOR

EL PASO COUNTY, COLORADO

PUD DEVELOPMENT PLAN/PRELIMINARY PLAN



N.E.S. Inc.
619 N. Cascade Avenue, Suite 200
Colorado Springs, CO 80903

Tel. 719.471.0073
Fax 719.471.0267

www.nescolorado.com

© 2012. All Rights Reserved.

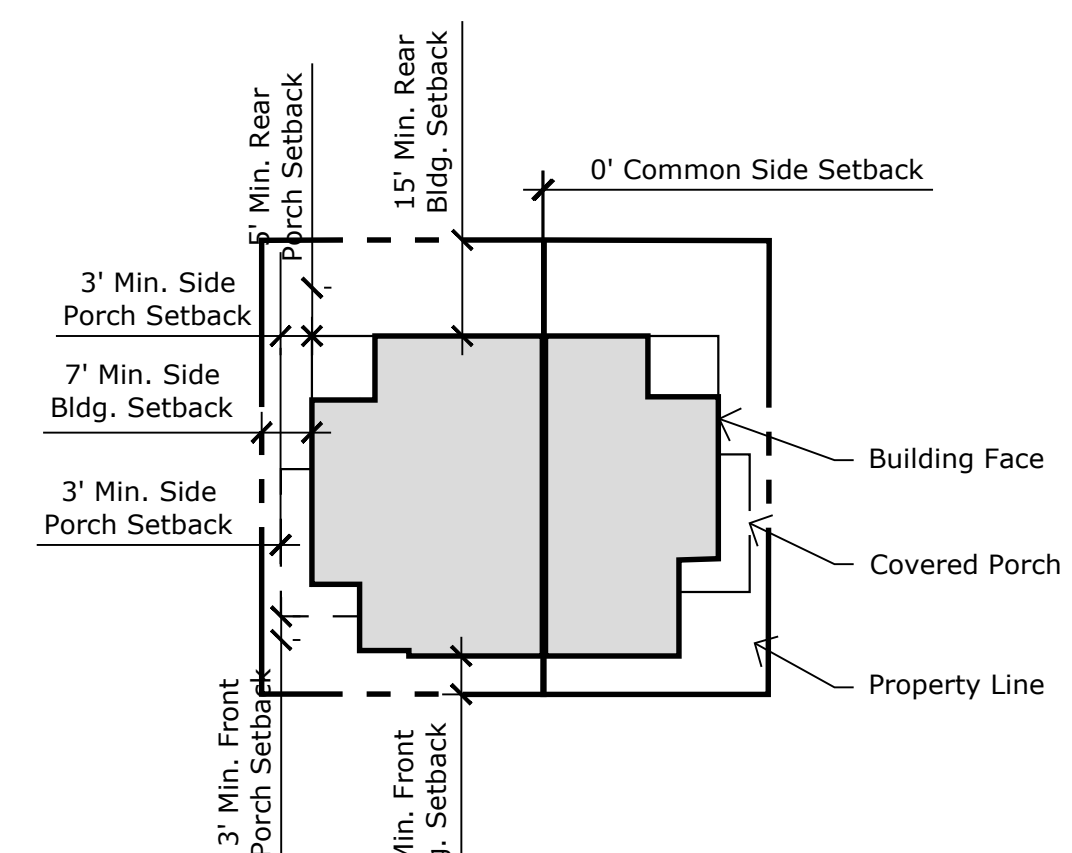
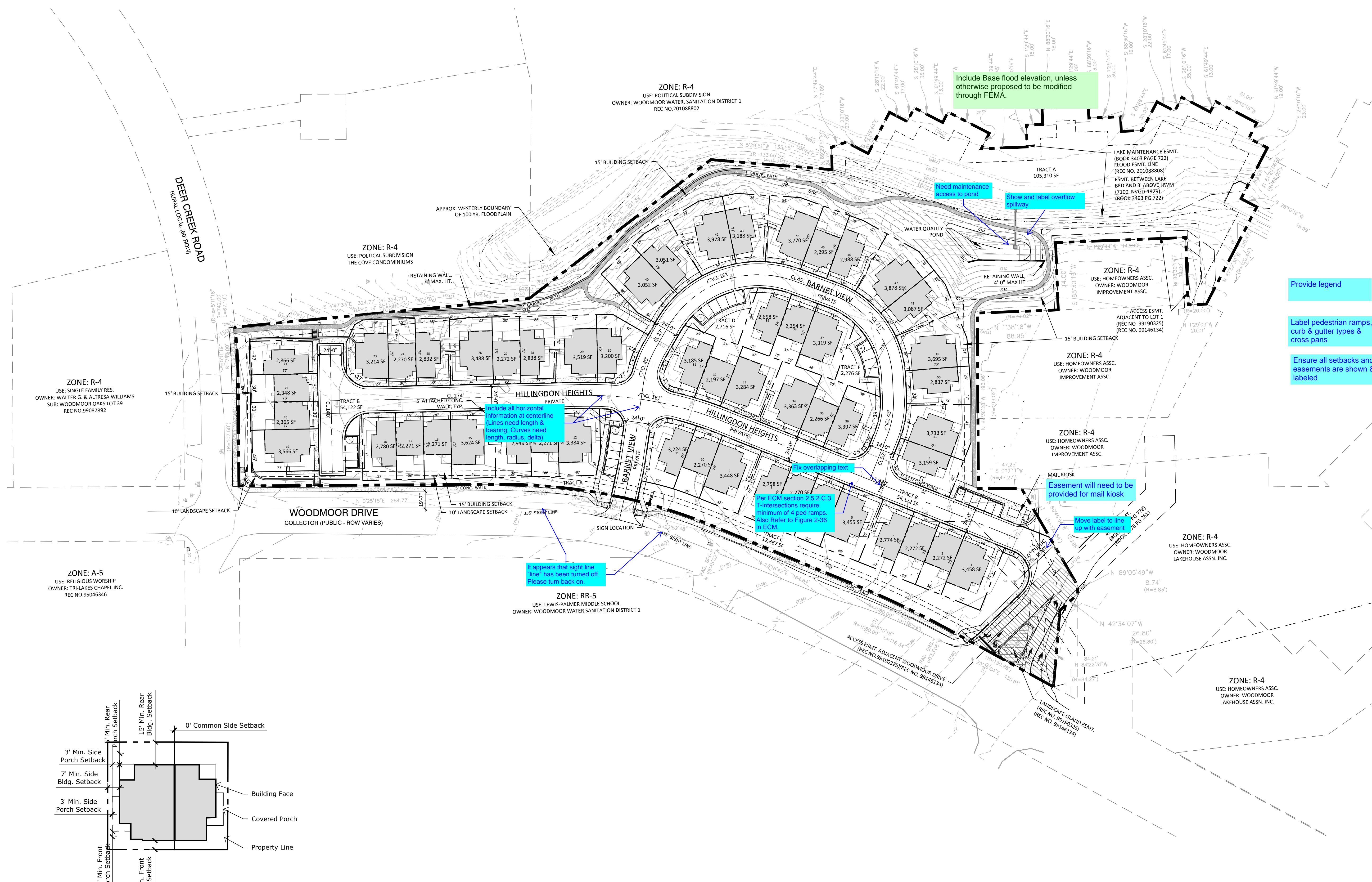

1 TYPICAL LOT SETBACK DIAGRAM
SCALE: 1" = 30'

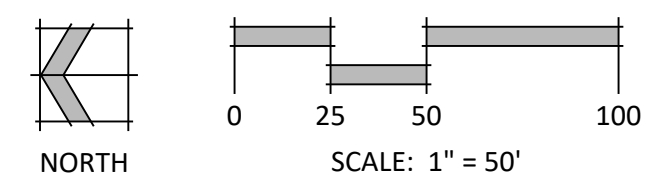

PLANNER / LANDSCAPE ARCHITECT
IN ASSOCIATION WITH

WATERSIDE AT LAKE WOODMOOR

PUD DEVELOPMENT PLAN/PRELIMINARY PLAN

WOODMOOR DRIVE MONUMENT, CO

DATE: 07/15/2022
PROJECT MGR: A. BARLOW
PREPARED BY: B. SWENSON

DATE:	BY:	DESCRIPTION:

P:\A_Plan\Waterside\Drawings\Planning\Development\Waterside\00_DPA.dwg [SITE PLAN] 7/15/2022 2:11:15 PM [revision]

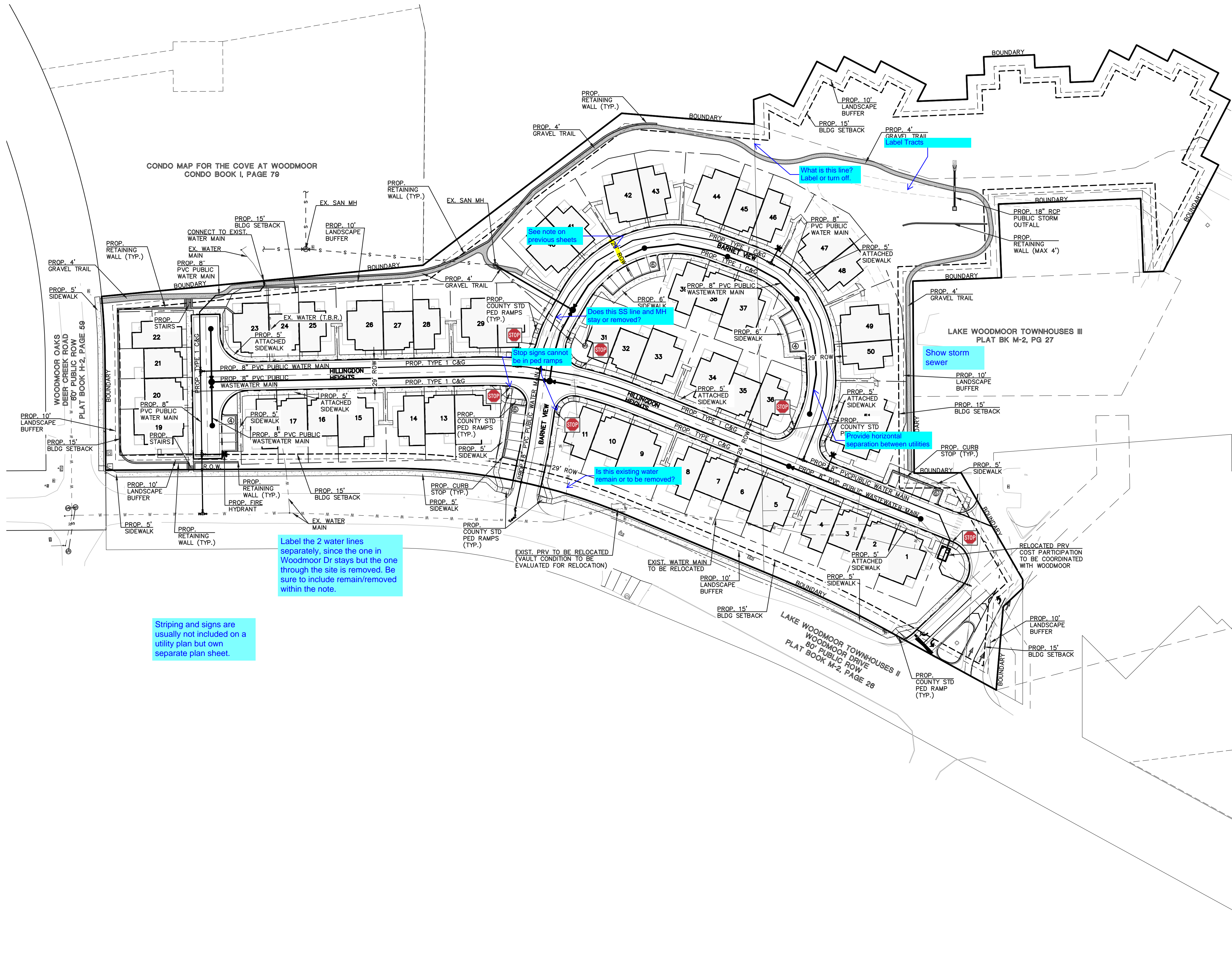

CONDO MAP FOR THE COVE AT WOODMOOR
CONDO BOOK I, PAGE 79

LAKE WOODMOOR TOWNHOMES III
PLAT BK M-2, PG 27

LAKE WOODMOOR TOWNHOMES II
WOODMOOR DRIVE
80' PUBLIC ROW
PLAT BOOK M-2, PAGE 28

Label the 2 water lines separately, since the one in Woodmoor Dr stays but the one through the site is removed. Be sure to include remain/removed within the note.

Striping and signs are usually not included on a utility plan but own separate plan sheet.

See note on previous sheets

Does this SS line and MH stay or removed?

Stop signs cannot be in ped ramps

Is this existing water remain or to be removed?

What is this line? Label or turn off

Label Tracks

Show storm sewer

Provide horizontal separation between utilities

NOTES:

1. THE UTILITY SIZES SHOWN HEREON ARE PRELIMINARY AND SUBJECT TO CHANGE DURING THE FINAL DESIGN PROCESS. **Roadways are private**
2. ALL PROPOSED ROADWAYS SHOWN HEREON ARE PUBLIC.
3. ALL WATER AND SEWER LINES SHOWN HEREON ARE 8" DIAMETER UNLESS LABELED OTHERWISE.
4. FIRE HYDRANT LATERALS ARE 6" DIA.
5. ALL LOTS PLATTED WITH 5' SIDE YARD UTILITY EASEMENTS AND 5' FRONT AND 7' REAR YARD UTILITY EASEMENT, UNLESS OTHERWISE NOTED.
6. ALL CORNER LOTS PLATTED WITH 25' SIGHT TRIANGLE TO MEET TOWN STANDARDS UNLESS OTHERWISE SHOWN.
7. NO SEPARATE IRRIGATION TAPS FOR INDIVIDUAL LOTS
8. CURB AND GUTTER TRANSITIONS ARE TYPICAL AT 4-WAY AND TEE INTERSECTIONS OF RESIDENTIAL STREETS AND DOWN DRAINING CUL-DE-SACS.

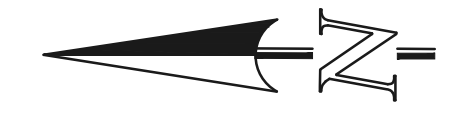

SCALE: 1" = 50'

LEGEND:

DESCRIPTION	SYMBOL
EXISTING FIRE HYDRANT	☆
PROPOSED FIRE HYDRANT	★
PROPOSED WATER MAIN	—●—
PROPOSED SANITARY SEWER	—○—
BOUNDARY	—●—
PROPOSED STORM PIPE	—○—
EXISTING SANITARY	—○—
EXISTING WATER W/EX. VALVE	—○—

Land Planning
Landscape Architecture
Urban Design



N.E.S. Inc.
619 N. Cascade Avenue, Suite 200
Colorado Springs, CO 80903
Tel. 719.471.0073
Fax 719.471.0267
www.nescolorado.com
© 2012. All Rights Reserved.



WATERSIDE TOWNHOMES
Preliminary/Final
PUD Site Plan

Monument, Colorado

DATE: JULY 29, 2021
PROJECT MGR: M. Whorton
PREPARED BY: R. Aragon

SEAL

ISSUE INFO

DATE	BY	DESCRIPTION

ISSUE / REVISION

SHEET TITLE

SHEET NUMBER

PLANT FILE #

PRELIMINARY UTILITY PLAN

4
OF 15

WATERSIDE AT LAKE WOODMOOR

EL PASO COUNTY, COLORADO

PUD DEVELOPMENT PLAN/PRELIMINARY PLAN



N.E.S. Inc.
619 N. Cascade Avenue, Suite 200
Colorado Springs, CO 80903

Tel. 719.471.0073
Fax 719.471.0267

www.nescolorado.com

© 2012. All Rights Reserved.

LANDSCAPE NOTES

- ALL PRESERVATION AREAS CONTAINING VEGETATION DESIGNATED TO BE PRESERVED, SHALL BE FENCED OFF DURING CONSTRUCTION TO MINIMIZE DISTURBANCE IN THESE AREAS. ALL FENCING SHALL BE INSTALLED AROUND PRESERVED VEGETATION PRIOR TO ANY GRADING ON THE PROPERTY. A 4-FOOT, ORANGE, CONSTRUCTION SAFETY FENCE SHALL BE USED IN THIS APPLICATION.
- SOIL AMENDMENT - INCORPORATE 3 CUBIC YARDS/1000 S.F. AREA OF CLASS 2 A1 ORGANICS PREMIUM ORGANIC COMPOST ON TALL FESCUE SOD AREAS. INCORPORATE 2 CUBIC YARDS/1000 S.F. AREA OF CLASS 3 COMPOSTED COW MANURE (AGED 1 YEAR) ORGANIC COMPOST TO ALL SEED AREAS. AMENDMENTS MAY CHANGE TO BE BASED ON SOIL ANALYSIS OF FINAL INFILL.
- FOR GRADES REFER TO CIVIL ENGINEERING DRAWINGS.
- CONTRACTOR TO UTILIZE STOCKPILED TOPSOIL FROM GRADING OPERATION AS AVAILABLE. TILL INTO TOP 6" OF SOIL.
- CONTRACTOR TO APPLY EROSION CONTROL BLANKET TO ALL AREAS WITH 3:1 SLOPES.
- ALL SOD SHALL BE TALL FESCUE BLEND.
- NO SOD SHALL BE PLANTED ON SLOPES IN EXCESS OF 6:1 GRADIENT.
- FOR ALL SEED AREAS REFER TO SEED MIXES SPECIFIED ON THIS SHEET.
- ALL NATIVE SEED AREAS SHALL HAVE A TEMPORARY ABOVE-GROUND SPRAY IRRIGATION SYSTEM UTILIZED UNTIL SEED IS ESTABLISHED, AND ALL TREES AND SHRUBS WITHIN NATIVE SEED AREAS SHALL HAVE A PERMANENT DRIP IRRIGATION SYSTEM.
- A FULLY AUTOMATED SPRINKLER IRRIGATION SYSTEM WILL DRIP IRRIGATE ALL TREE, SHRUB, AND GROUND COVER PLANTINGS, AND SPRAY ALL TALL FESCUE SOD AND LOW ALTERNATIVE TURF AREAS. AN IRRIGATION PLAN WILL BE PREPARED AT A LATER DATE AND WILL INCLUDE AN IRRIGATION SCHEDULE THAT NOTES APPLICATION RATES BASED ON TURF TYPE, RATES FOR NEWLY INSTALLED PLANTS VS. ESTABLISHED PLANTS, AND GENERAL RECOMMENDATIONS REGARDING SEASONAL ADJUSTMENTS.
- NO TREES AND NO PLANTS OVER 2 FEET TALL SHALL BE INSTALLED WITHIN 5 FEET OF ANY FIRE HYDRANTS.
- ALL PLANTS TO RECEIVE 3 INCH DEPTH OF GORILLA HAIR SHREDDED CEDAR WOOD MULCH UNLESS OTHERWISE SPECIFIED. FOLLOW PLANTING DETAILS FOR MULCH RING DIMENSIONS WITHIN ROCK, SOD, OR SEED AREAS.
- COBBLE: 2-3" CRIPPLE CREEK ORE, AT 3-4" DEPTH, AT ALL INTERSECTION CORNERS BETWEEN HANDICAP RAMPS. INSTALL GEOTEXTILE FABRIC UNDER ALL COBBLE AREAS.
- GRAVEL ROCK: 3/4" CIMARRON GRANITE, AT 3-4" DEPTH. INSTALL GEOTEXTILE FABRIC UNDER ALL ROCK AREAS.
- ALL SHRUB BEDS TO BE ENCLOSED BY SOLID STEEL EDGING, AS A SEPARATOR FROM SOD, SEED, AND ALTERNATIVE TURF. SEPARATION BETWEEN SOD AND SEED, AND BETWEEN ALTERNATIVE TURF AND SEED SHALL BE A MOWED STRIP, WITHOUT STEEL EDGING.
- SCHEDULE PLANTS SIZES IN TABLE ARE SUGGESTED. PLANTS TO BE CONSIDERED FOR FULFILLING COUNTY LANDSCAPE REQUIREMENTS SHALL HAVE A MINIMUM CALIPER SIZE (MEASURED SIX INCHES ABOVE GROUND) FOR DECIDUOUS SHADE TREES SHALL BE 1-1/2 INCHES AND FOR DECIDUOUS ORNAMENTAL TREES 1 INCH. EVERGREEN TREES SHALL BE A MINIMUM OF 6 FEET IN HEIGHT ABOVE GROUND. SHRUBS SHALL BE A MINIMUM OF 5 GALLON SIZE.
- ALL PLANTS SHOWN IN PRELIMINARY LANDSCAPE PLAN ARE FULFILLING A COUNTY LANDSCAPE REQUIREMENT. ADDITIONAL AND INTERIOR PLANTING WILL BE SHOWN IN FINAL LANDSCAPE PLAN.
- ANY FIELD CHANGES OR DEVIATIONS TO THESE PLANS WITHOUT PRIOR COUNTY APPROVAL OF AN AMENDED SITE DEVELOPMENT PLAN MAY RESULT IN A DELAY OF FINAL APPROVAL AND ISSUANCE OF A CERTIFICATE OF OCCUPANCY.
- THESE PLANS ARE FOR COUNTY APPROVALS ONLY AND ARE NOT TO BE UTILIZED FOR CONSTRUCTION.
- ANY OBJECT WITHIN THE SIGHT DISTANCE TRIANGLE OR EASEMENT MORE THAN 30 INCHES ABOVE THE FLOWLINE ELEVATION OF THE ADJACENT ROADWAY SHALL CONSTITUTE A SIGHT OBSTRUCTION, AND SHALL BE REMOVED OR LOWERED. THE OBJECTS MAY INCLUDE BUT ARE NOT LIMITED TO BERMS, BUILDINGS, PARKED VEHICLES ON PRIVATE PROPERTY, CUT SLOPES, HEDGES, TREES, BUSHES, UTILITY CABINETS OR TALL CROPS. TREES MAY BE PERMITTED AT THE DISCRETION OF THE ECM ADMINISTRATOR IF PRUNED TO AT LEAST 8 FEET ABOVE THE FLOWLINE ELEVATION OF THE ADJACENT ROADWAY.

LANDSCAPE REQUIREMENTS

Landscape Setbacks See code section 6.2.2.B.1

Street Name	Street Classification	Width Required	Linear Footage	Tree/Feet Required	Trees Req./Pov.	Setback Abbr. Denoted on Plan
Woodmoor Drive	Non-Arterial	15'	834'	1 / 15'	56/57	WD
Deer Creek Road	Non-Arterial	10'	175'	1 / 30'	8/8	DC

PLANT SCHEDULE

DECIDUOUS TREES	CODE	QTY	BOTANICAL / COMMON NAME	HEIGHT	WIDTH	SIZE	COND	KEY
	Pe	12	Populus tremula 'Erecta' / European Columnar Aspen	35'	10'	1.5" Cal.	B&B	
	Pt	37	Populus tremuloides / Quaking Aspen	40'	20'	1.5" Cal.	B&B	
EVERGREEN TREES	CODE	QTY	BOTANICAL / COMMON NAME	HEIGHT	WIDTH	SIZE	COND	KEY
	Jb	9	Juniperus chinensis 'Blue Point' / Blue Point Juniper	12'	8'	6"	CONT	
	Ped	19	Pinus edulis / Pinon Pine	25'	20'	6"	B&B	
	Pa	10	Pinus nigra 'Arnold Sentinel' / Arnold Sentinel Austrian Pine	20'	5'	6"	B&B	
	Ppo	3	Pinus ponderosa / Ponderosa Pine	80'	40'	6"	B&B	
ORNAMENTAL TREES	CODE	QTY	BOTANICAL / COMMON NAME	HEIGHT	WIDTH	SIZE	COND	KEY
	Mp	16	Malus x 'Prairifire' / Prairifire Crab Apple	20'	20'	1.5" Cal.	B&B	
SHRUBS	CODE	QTY	BOTANICAL / COMMON NAME	HEIGHT	WIDTH	SIZE	COND	XERIC
	Dxc	27	Daphne x burkwoodii 'Carol Mackie' / Carol Mackie Daphne	5'	5'	5 GAL	CONT	
	Jg	25	Juniperus communis 'Green Carpet' / Green Carpet Common Juniper	1'	3'	5 GAL	CONT	
	Jsm	3	Juniperus scopulorum 'Moonglow' / Moonglow Juniper	15'	8'	6"	CONT	
	Pg2	7	Potentilla fruticosa 'Goldfinger' / Goldfinger Bush Cinquefoil	3'	3.5'	5 GAL	CONT	
ANNUALS/PERENNIALS	CODE	QTY	BOTANICAL / COMMON NAME	HEIGHT	WIDTH	SIZE	COND	XERIC
	Ec	24	Eriophyllum confertiflorum / Golden Yarrow	2'	2'	1 GAL		Xeric
	Rcp	38	Ratibida columnifera pulcherrima / Red Prairie Coneflower	2'	2'	1 GAL	CONT	Xeric

GROUND COVER SCHEDULE

	EXISTING TREE	6
	NATIVE SEED MIX Arkansas Valley Low Grow Mix Drill Seeded at 25 LBS/AC 30% Ephraim Crested Wheatgrass 25% Sheep Fescue 20% Perennial Rye 15% Chewings Fescue	49,018 sf
	ROCK MULCH PLANTING BED 3/4" Mountain Granite	21,132 sf

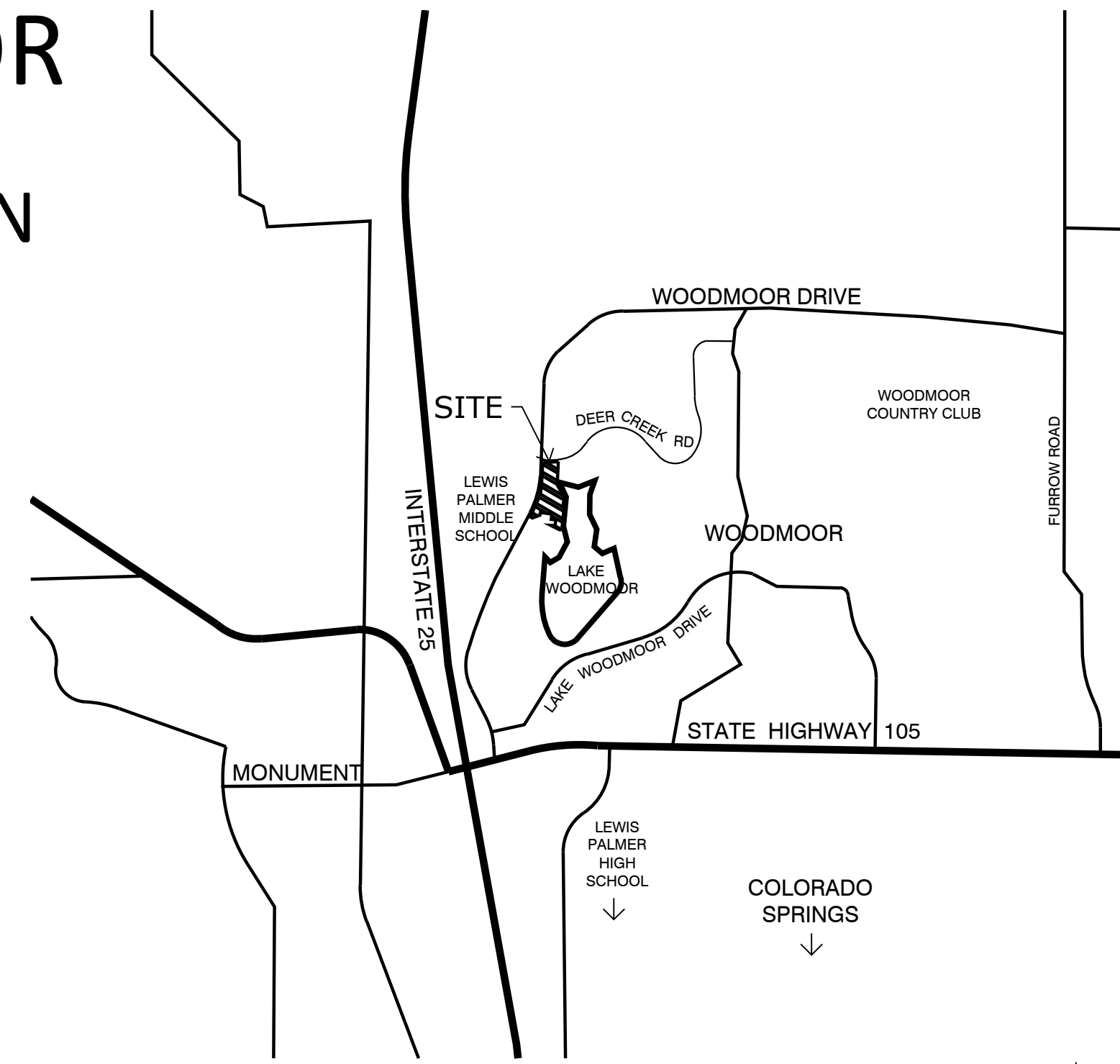

VICINITY MAP

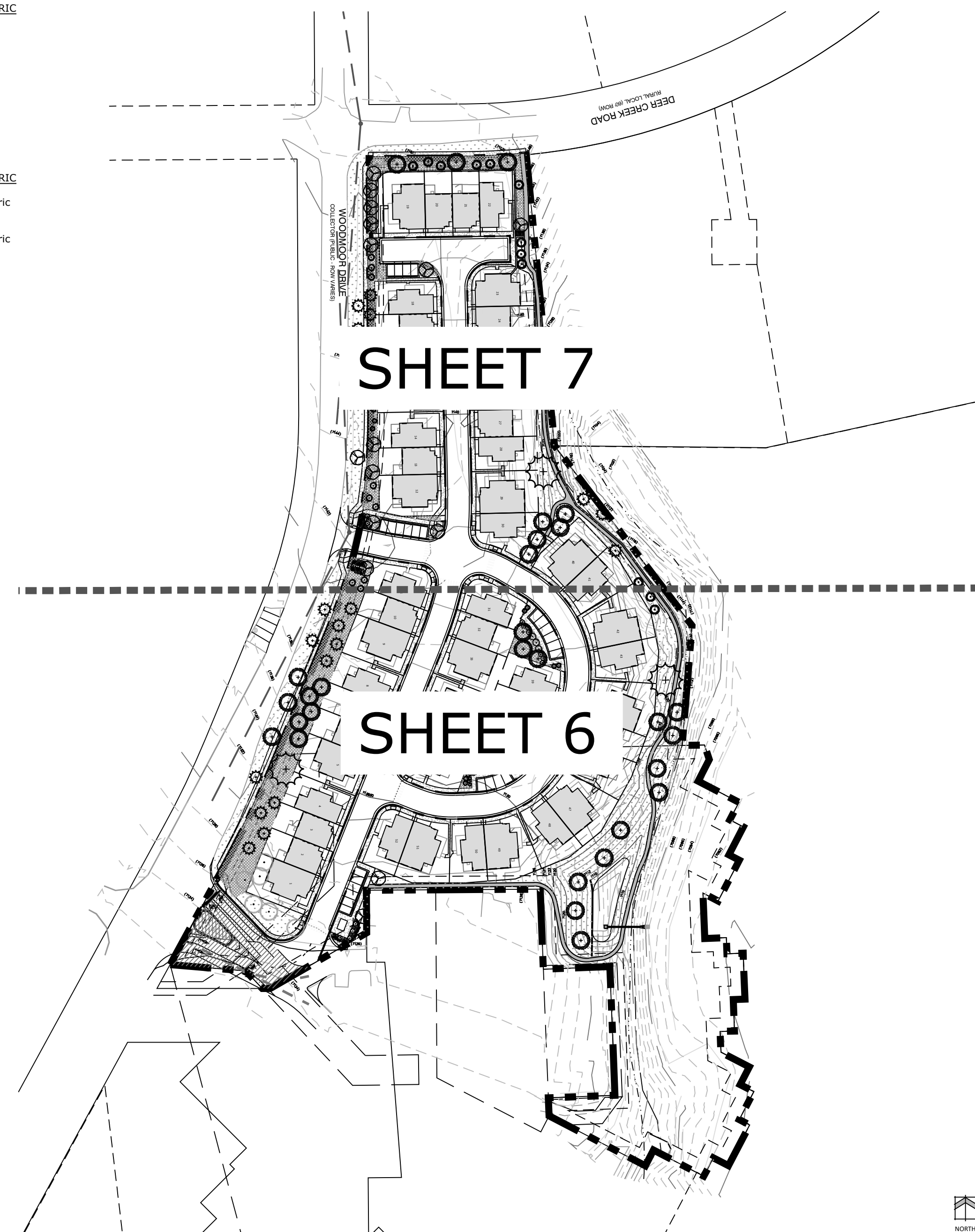

LANDSCAPE SHEET KEY MAP

PROJECT TEAM

OWNER/APPLICANT: Lake Woodmoor Holdings LLC
1755 Telstar Drive, Suite 211
Colorado Springs, CO 80920

PLANNING/
LANDSCAPE ARCHITECTURE: NES Inc.
619 N. Cascade Ave., Suite 200
Colorado Springs, CO 80903

CIVIL ENGINEER: Classic Engineering
619 N. Cascade Ave., Suite 200
Colorado Springs, CO 80903

PLANNER / LANDSCAPE ARCHITECT

IN ASSOCIATION WITH

PROJECT INFO

SEAL

ISSUE INFO

ISSUE / REVISION

SHEET TITLE

SHEET NUMBER

**WATERSIDE
AT LAKE
WOODMOOR**
PUD DEVELOPMENT PLAN/
PRELIMINARY PLAN
WOODMOOR DRIVE
MONUMENT, CO

DATE: 07/5/2022
PROJECT MGR: A. BARLOW
PREPARED BY: B. SWENSON

ISSUE: DATE: DESCRIPTION:

**LANDSCAPE COVER
AND NOTES**

5

5 OF 15



N.E.S. Inc.
 619 N. Cascade Avenue, Suite 200
 Colorado Springs, CO 80903
 Tel. 719.471.0073
 Fax 719.471.0267
 www.nescolorado.com
 © 2012. All Rights Reserved.

**WATERSIDE
 AT LAKE
 WOODMOOR**
 PUD DEVELOPMENT PLAN/
 PRELIMINARY PLAN
 WOODMOOR DRIVE
 MONUMENT, CO

DATE: 07/5/2022
 PROJECT MGR: A. BARLOW
 PREPARED BY: B. SWENSON

LANDSCAPE PLAN

6

6 OF 15

MATCHLINE SHEET 7
 MATCHLINE SHEET 6

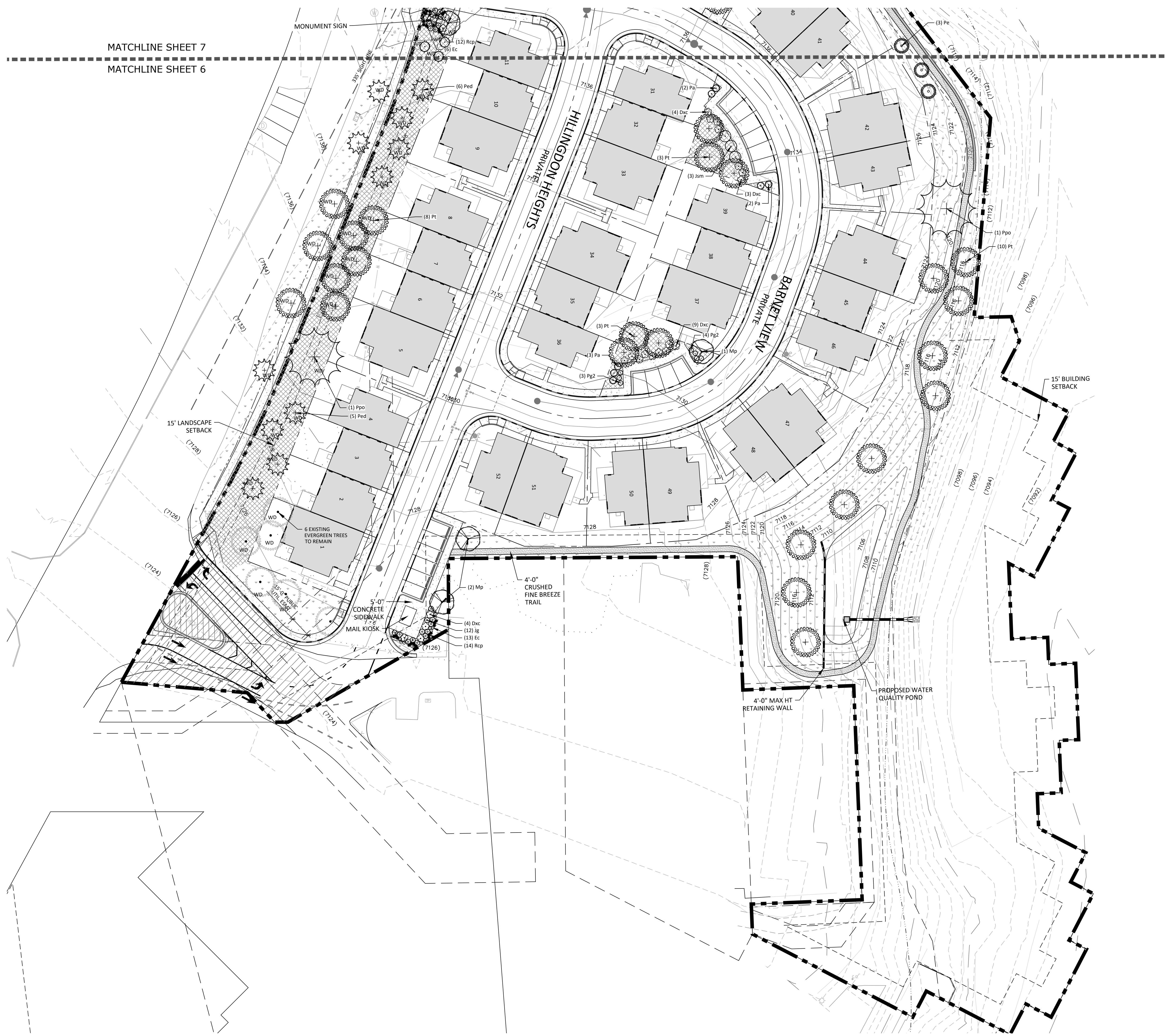

GROUND COVER SCHEDULE

	EXISTING TREE	6
	NATIVE SEED MIX Arkansas Valley Low Grow Mix Drill Seeded at 25 LBS/AC 30% Ephraim Crested Wheatgrass 25% Sheep Fescue 20% Perennial Rye 15% Chewings Fescue	48,998 sf
	ROCK MULCH PLANTING BED 3/4" Mountain Granite	21,155 sf

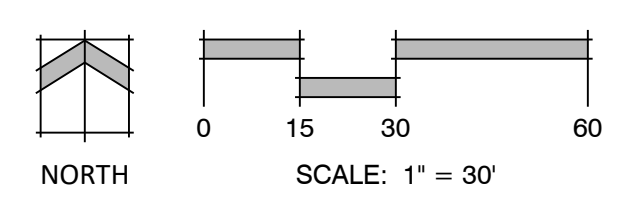

P:\va P\lha\Waterside\Drawings\Acad\PL\Waterside_PL.dwg [LS PLAN 1] 7/5/2022 4:18:06 PM bswenson

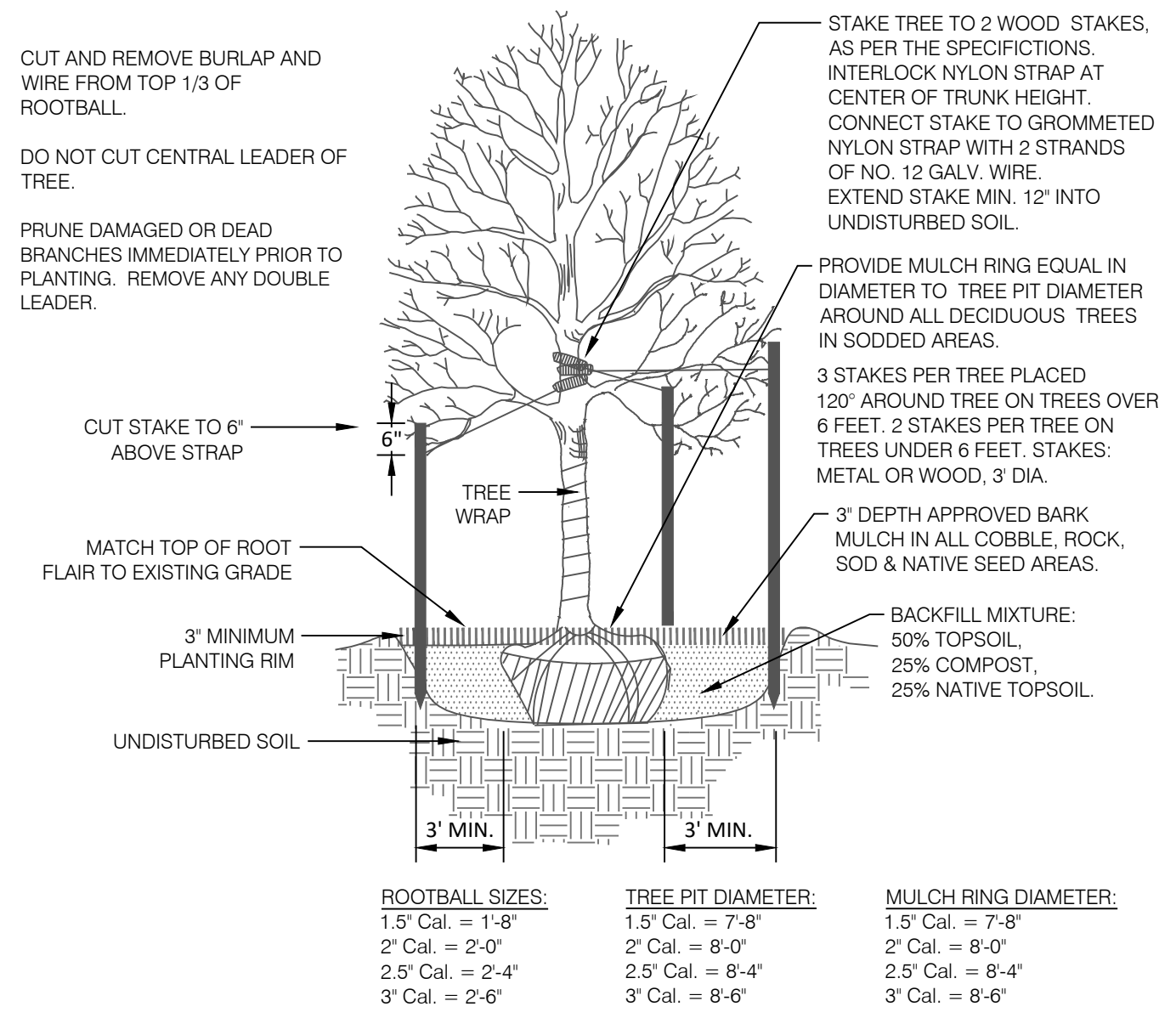

1 DECIDUOUS TREE PLANTING DETAIL
N.T.S. 329343-01

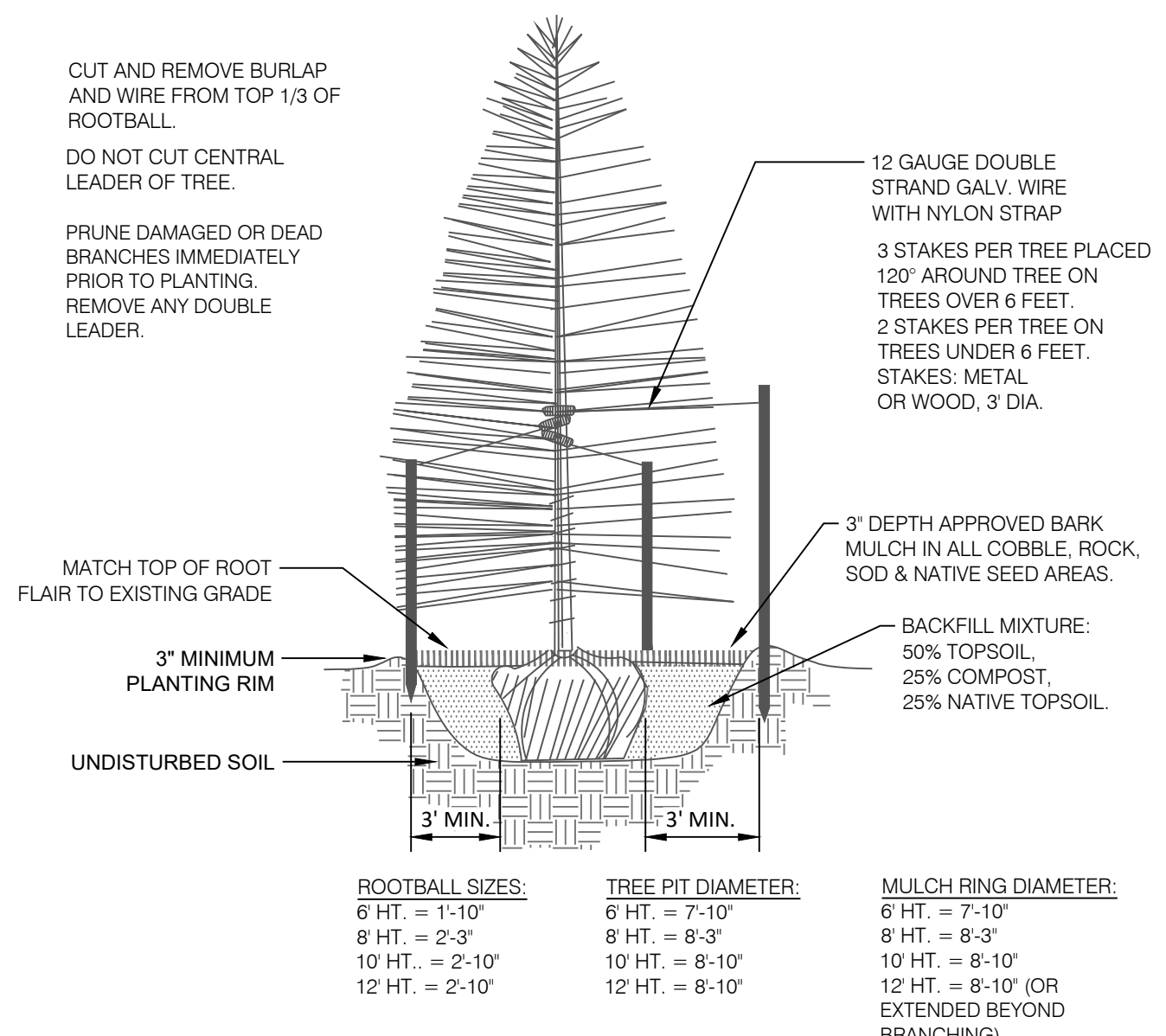

2 CONIFEROUS TREE PLANTING DETAIL
N.T.S. 329343-02

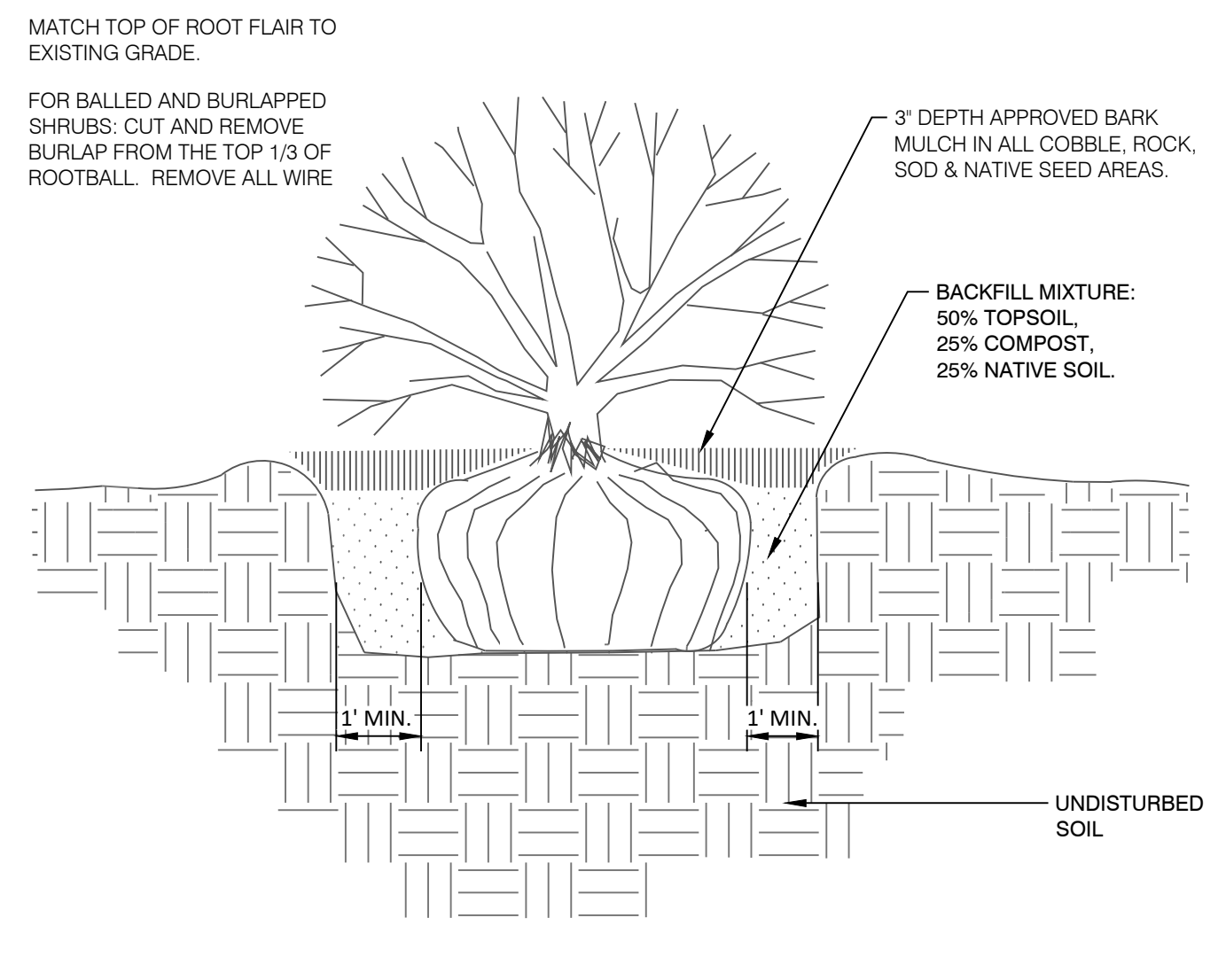

3 SHRUB PLANTING DETAIL
N.T.S. 329333-03

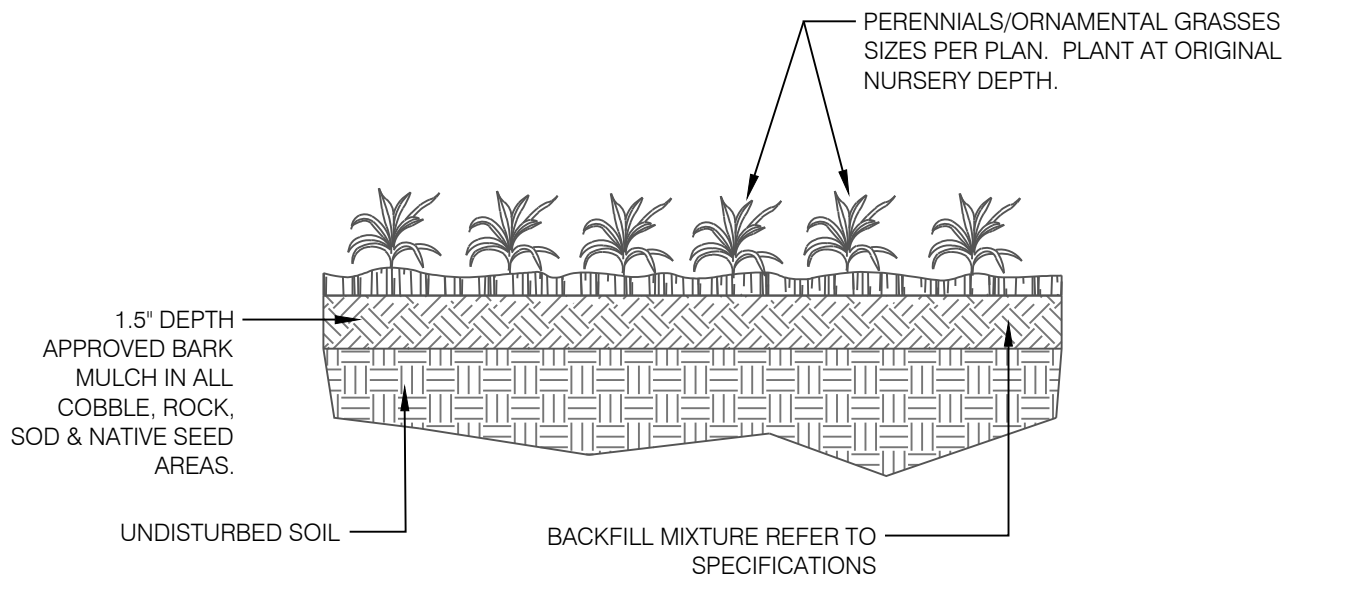

4 PERENNIAL / ORNAMENTAL GRASS PLANTING
N.T.S. 3293-04

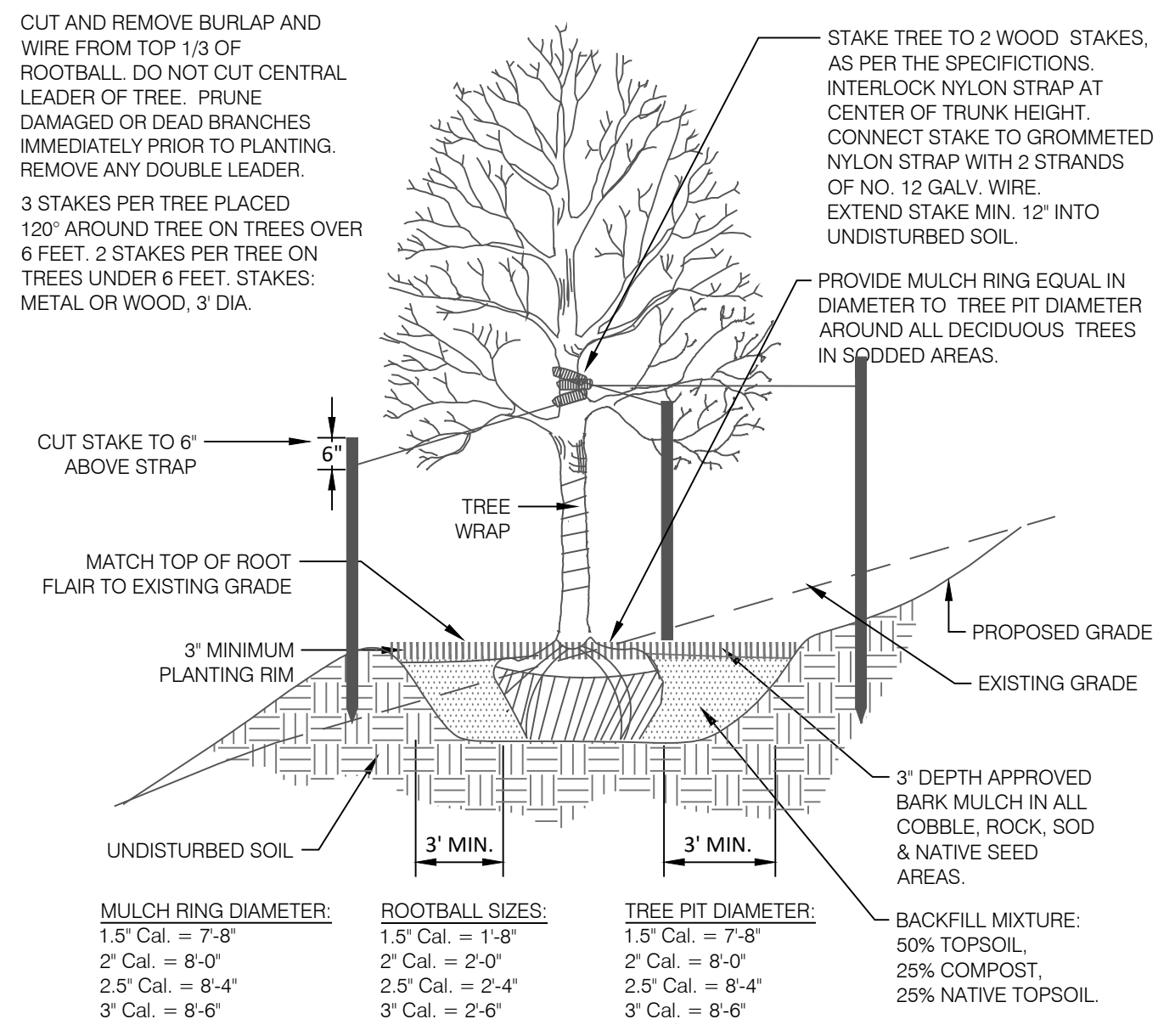

5 DECIDUOUS TREE PLACEMENT ON SLOPE
N.T.S. 329343-05

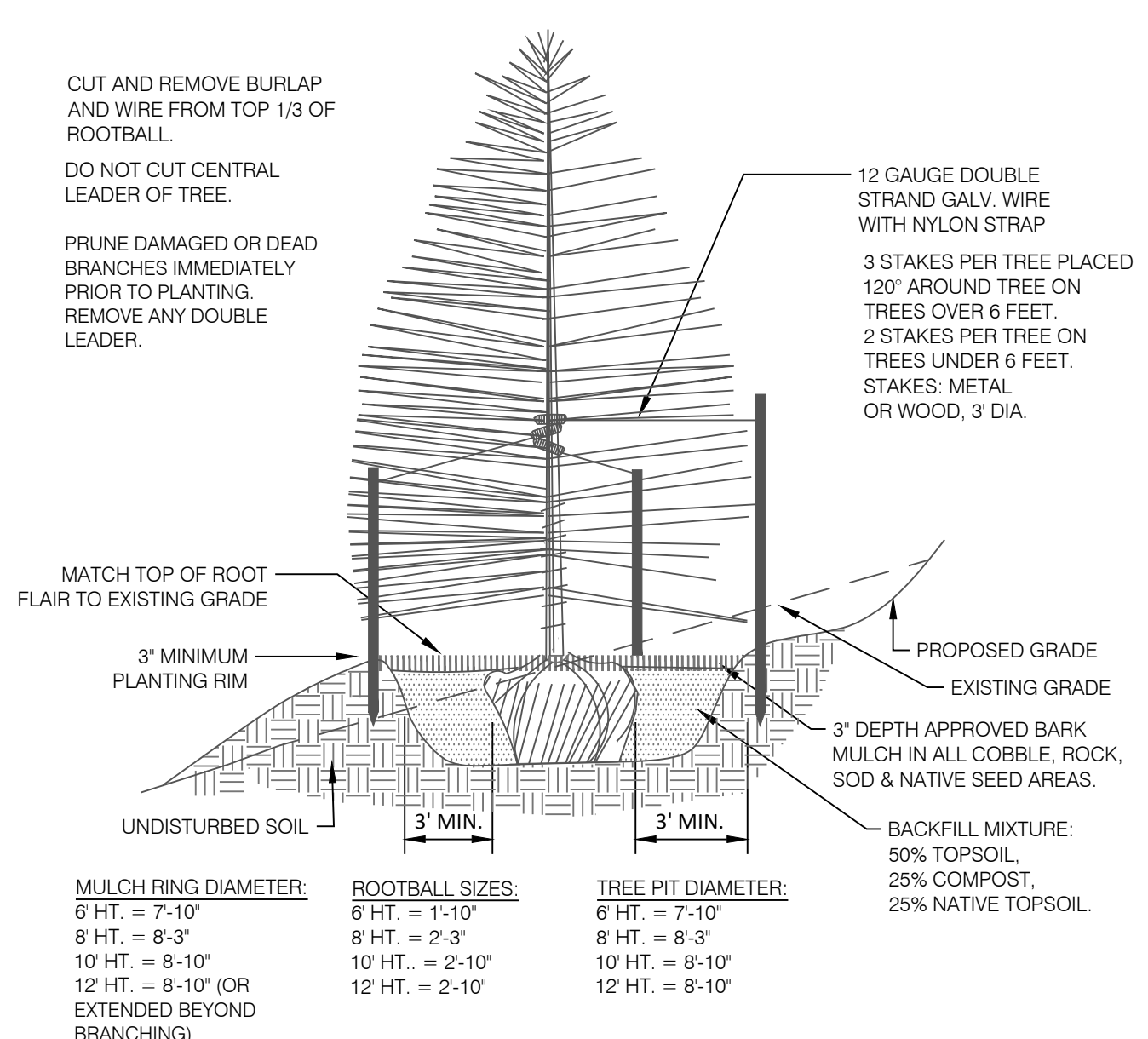

6 CONIFEROUS TREE PLACEMENT ON SLOPE
N.T.S. 329343-06

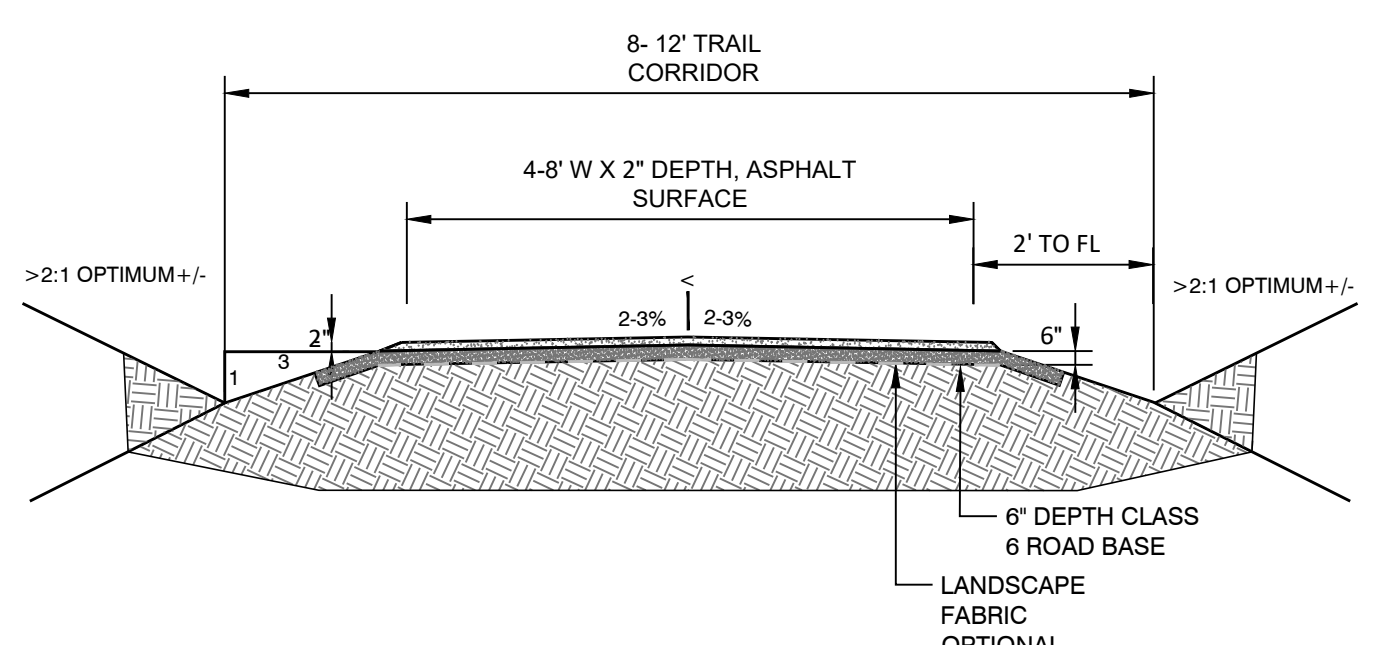

7 ASPHALT SURFACE TRAIL
N.T.S. 321216-10

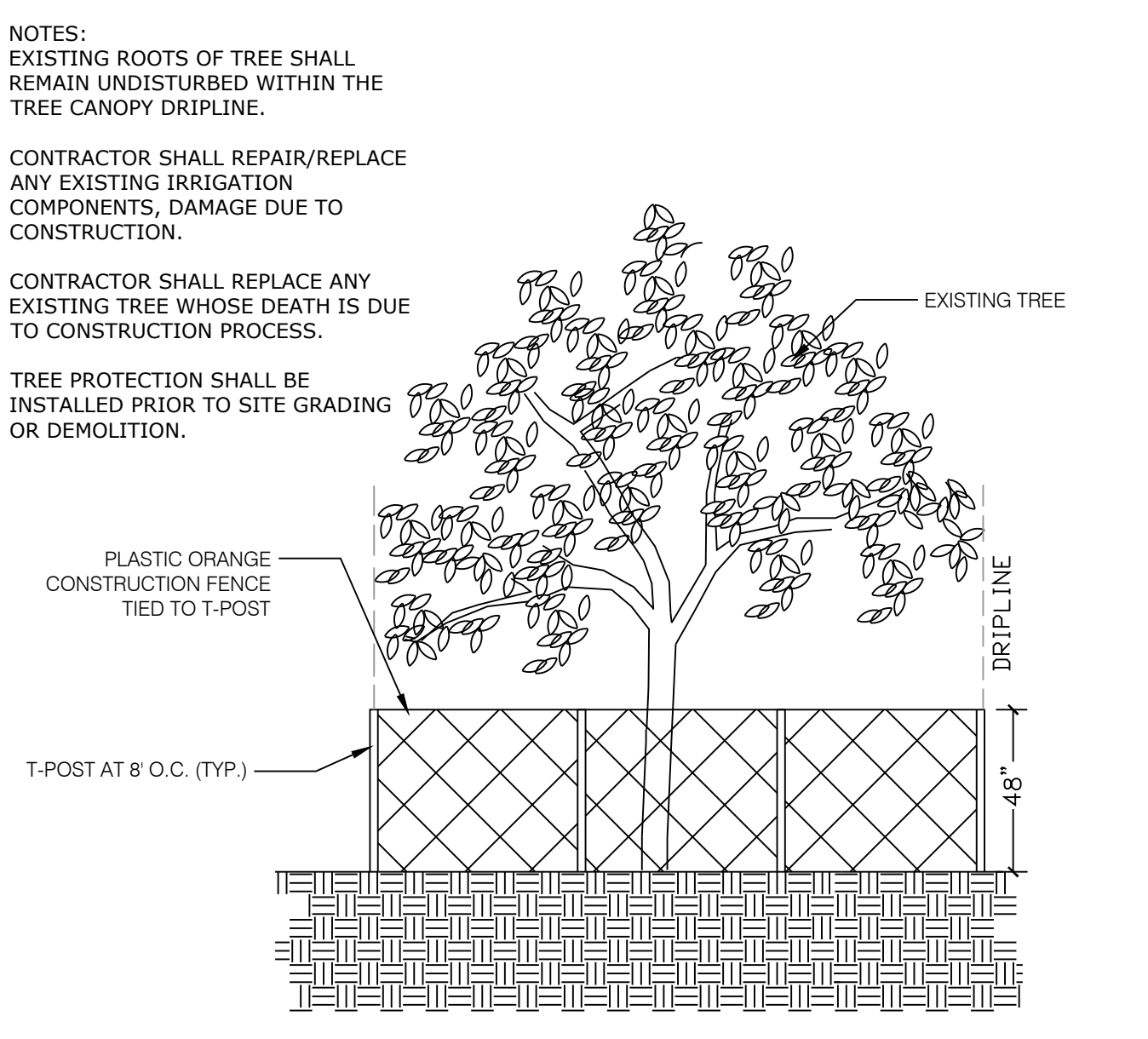

8 EXISTING TREE PROTECTION DETAIL
N.T.S. 02-11

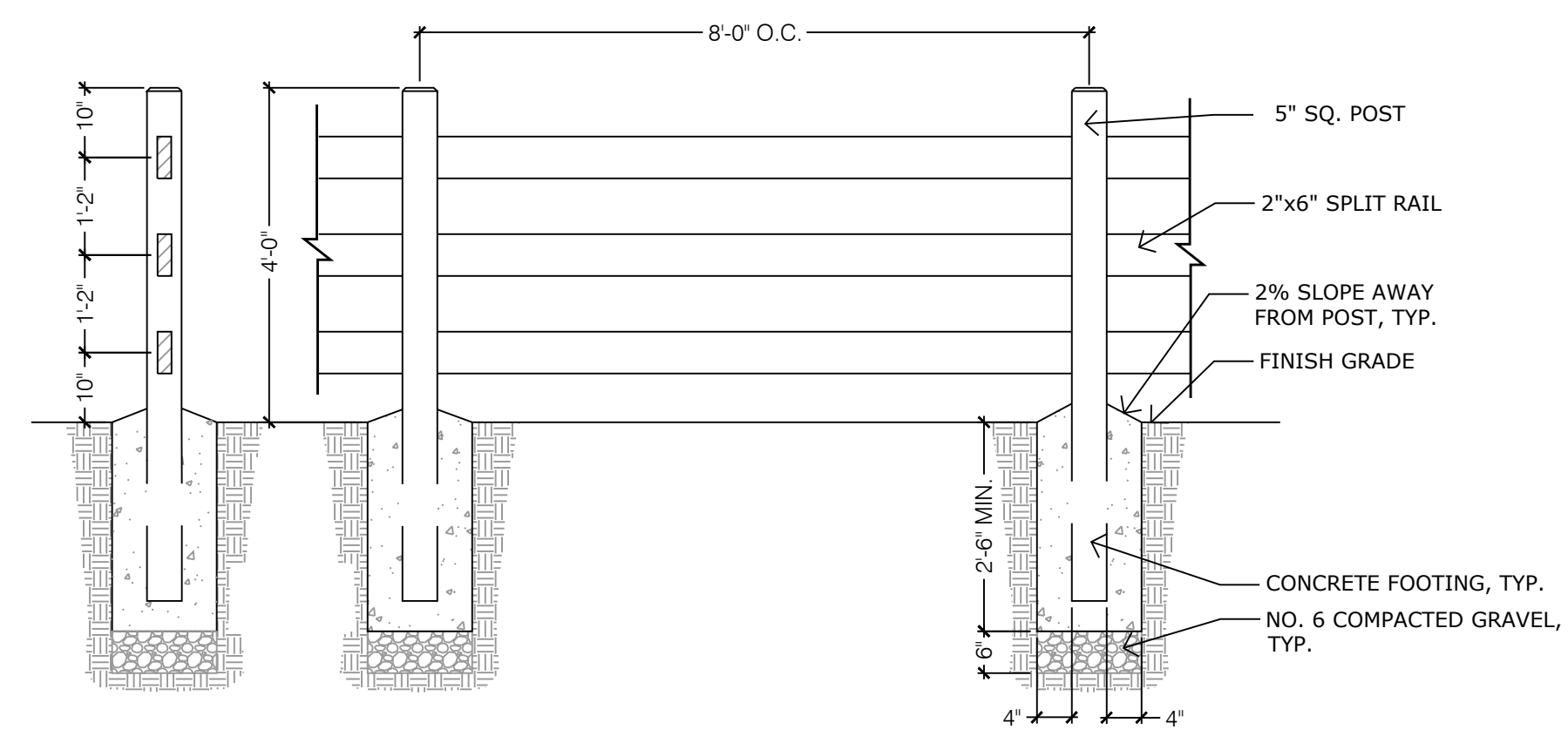

9 4' HT. 3-RAIL WOOD FENCE
1/2" = 1'-0" 323129.13-19



N.E.S. Inc.
619 N. Cascade Avenue, Suite 200
Colorado Springs, CO 80903
Tel. 719.471.0073
Fax 719.471.0267
www.nescolorado.com
© 2012. All Rights Reserved.

PLANNER / LANDSCAPE ARCHITECT
IN ASSOCIATION WITH

WATERSIDE AT LAKE WOODMOOR
PUD DEVELOPMENT PLAN/
PRELIMINARY PLAN
WOODMOOR DRIVE
MONUMENT, CO

DATE: 07/5/2022
PROJECT MGR: A. BARLOW
PREPARED BY: B. SWENSON

ISSUE: DATE: DESCRIPTION:

LANDSCAPE DETAILS

8
8 OF 15

P:\14 Pribal\Waterside\Drawings\1-Arch\PL\Waterside_PUP.dwg [LS DETAILS] 7/5/2022 4:21:43 PM bswenson

WATERSIDE AT LAKE WOODMOOR

EL PASO COUNTY, COLORADO

PUD DEVELOPMENT PLAN/PRELIMINARY PLAN



FRONT ELEVATION 'A'

SCALE: 1/4" = 1'-0"



FRONT ELEVATION 'B'

SCALE: 1/4" = 1'-0"

Sheet 8 of 14

09.07.16



3-2 DUPLEX | FRONTS

BACKYARD VILLAS | JM WESTON
COLORADO SPRINGS, COLORADO

NOTE: SQUARE FOOTAGE MAY VARY BASED ON CALCULATION METHODS

THESE DRAWINGS ARE INTENDED FOR DESIGN DEVELOPMENT AND PRELIMINARY STUDIES ONLY AND ARE NOT TO BE USED FOR ANY OTHER PURPOSE, SUCH AS FINAL PLOTTING OR FINAL ENGINEERING. COPYRIGHT WOODLEY ARCHITECTURAL GROUP, INC. THESE DRAWINGS MAY NOT BE USED OR DUPLICATED WITHOUT THE EXPRESS WRITTEN PERMISSION OF WOODLEY ARCHITECTURAL GROUP, INC.

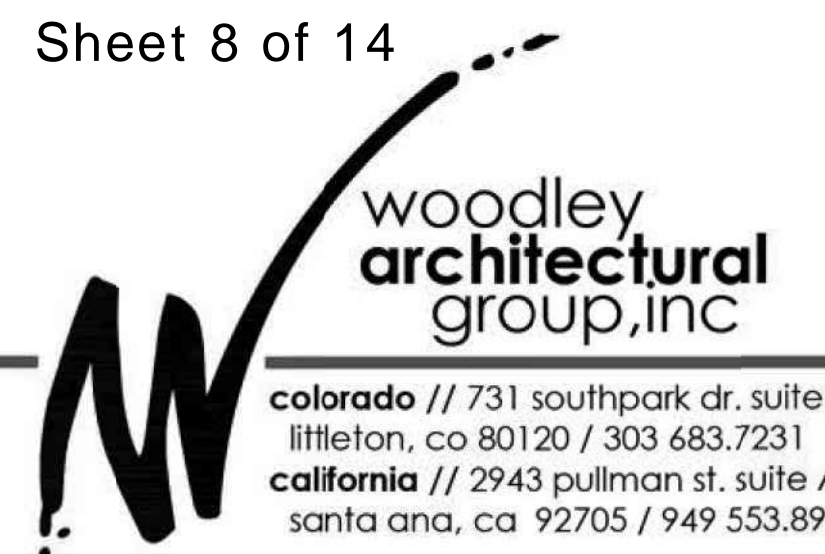

WATERSIDE AT LAKE WOODMOOR

EL PASO COUNTY, COLORADO

PUD DEVELOPMENT PLAN/PRELIMINARY PLAN



RIGHT ELEVATION 'B'

SCALE: 1/4" = 1'-0"



LEFT ELEVATION 'B'

SCALE: 1/4" = 1'-0"



REAR ELEVATION 'B'

SCALE: 1/4" = 1'-0"

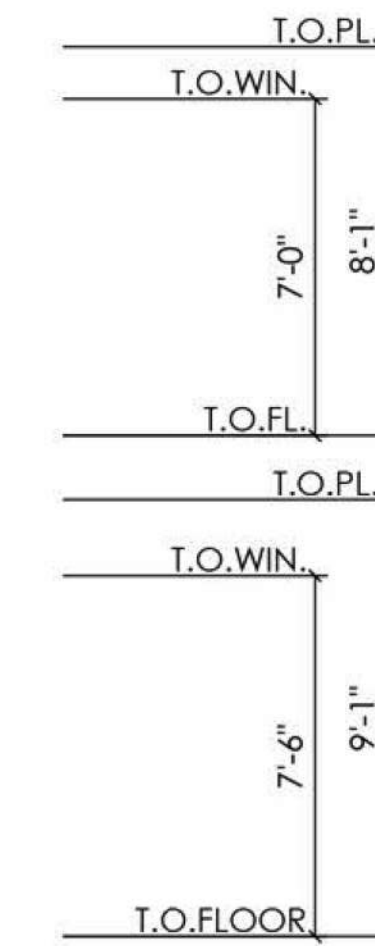

MATERIAL NOTES

- ASPHALT ROOF SHINGLES
- 8" CEMENTITIOUS HORIZONTAL SIDING
- 4" CEMENTITIOUS HORIZONTAL SIDING
- WOOD TRIM
- WOOD POSTS
- CULTURED STONE VENEER

09.07.16



3-2 DUPLEX | CONCEPT ELEVATIONS 'B'

BACKYARD VILLAS | JM WESTON
COLORADO SPRINGS, COLORADO

NOTE: SQUARE FOOTAGE MAY VARY BASED ON CALCULATION METHODS

THESE DRAWINGS ARE INTENDED FOR DESIGN DEVELOPMENT AND PRELIMINARY STUDIES ONLY AND ARE NOT TO BE USED FOR ANY OTHER PURPOSE, SUCH AS FINAL PLOTTING OR FINAL ENGINEERING. COPYRIGHT: WOODLEY ARCHITECTURAL GROUP, INC. THESE DRAWINGS MAY NOT BE USED OR DUPLICATED WITHOUT THE EXPRESS WRITTEN PERMISSION OF WOODLEY ARCHITECTURAL GROUP, INC.

Sheet 9 of 14

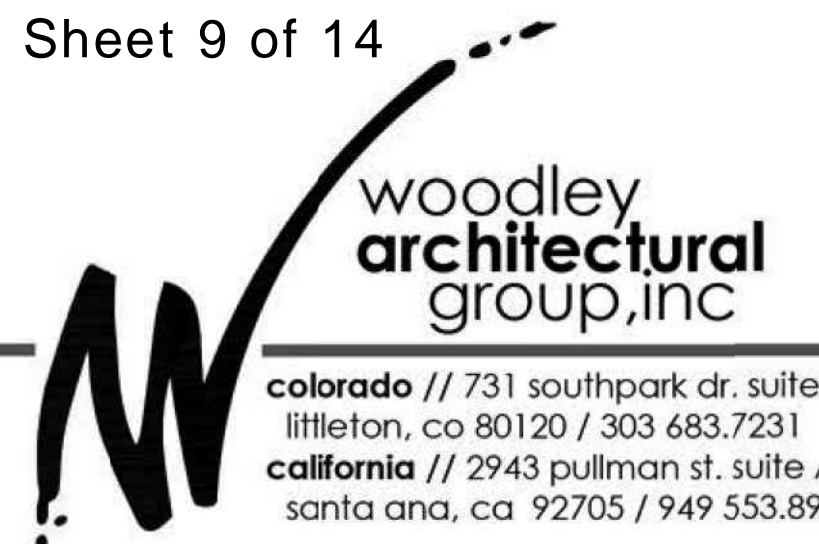

colorado // 731 southpark dr. suite B
 littleton, co 80120 / 303.683.7231
 california // 2943 pullman st. suite A
 santa ana, ca 92705 / 949.553.8919

WATERSIDE AT LAKE WOODMOOR

EL PASO COUNTY, COLORADO

PUD DEVELOPMENT PLAN/PRELIMINARY PLAN



FRONT ELEVATION 'A'

SCALE: 1/4" = 1'-0"



FRONT ELEVATION 'B'

SCALE: 1/4" = 1'-0"

Sheet 10 of 14

09.07.16



3-1-2 TRIPLEX | FRONTS
BACKYARD VILLAS | JM WESTON
COLORADO SPRINGS, COLORADO

NOTE: SQUARE FOOTAGE MAY VARY BASED ON CALCULATION METHODS

THESE DRAWINGS ARE INTENDED FOR DESIGN DEVELOPMENT AND PRELIMINARY STUDIES ONLY AND ARE NOT TO BE USED FOR ANY OTHER PURPOSE, SUCH AS FINAL PLOTTING OR FINAL ENGINEERING. COPYRIGHT WOODLEY ARCHITECTURAL GROUP, INC. THESE DRAWINGS MAY NOT BE USED OR DUPLICATED WITHOUT THE EXPRESS WRITTEN PERMISSION OF WOODLEY ARCHITECTURAL GROUP, INC.

woodley
architectural
group, inc

colorado // 731 southpark dr. suite B
littleton, co 80120 / 303.683.7231
california // 2943 pullman st. suite A
santa ana, ca 92705 / 949.553.8919

WATERSIDE AT LAKE WOODMOOR

EL PASO COUNTY, COLORADO

PUD DEVELOPMENT PLAN/PRELIMINARY PLAN



RIGHT ELEVATION 'B'

SCALE: 1/4" = 1'-0"



LEFT ELEVATION 'B'

SCALE: 1/4" = 1'-0"



REAR ELEVATION 'B'

SCALE: 1/4" = 1'-0"

MATERIAL NOTES

- ASPHALT ROOF SHINGLES
- 8" CEMENTITIOUS HORIZONTAL SIDING
- 4" CEMENTITIOUS HORIZONTAL SIDING
- WOOD TRIM
- WOOD POSTS
- CULTURED STONE VENEER

Sheet 11 of 14

09.07.16



3-1-2 TRIPLEX | CONCEPT ELEVATIONS 'B'

BACKYARD VILLAS | JM WESTON
COLORADO SPRINGS, COLORADO

NOTE: SQUARE FOOTAGE MAY VARY BASED ON CALCULATION METHODS

THESE DRAWINGS ARE INTENDED FOR DESIGN DEVELOPMENT AND PRELIMINARY STUDIES ONLY AND ARE NOT TO BE USED FOR ANY OTHER PURPOSE, SUCH AS FINAL PLOTTING OR FINAL ENGINEERING. COPYRIGHT WOODLEY ARCHITECTURAL GROUP, INC. THESE DRAWINGS MAY NOT BE USED OR DUPLICATED WITHOUT THE EXPRESS WRITTEN PERMISSION OF WOODLEY ARCHITECTURAL GROUP, INC.

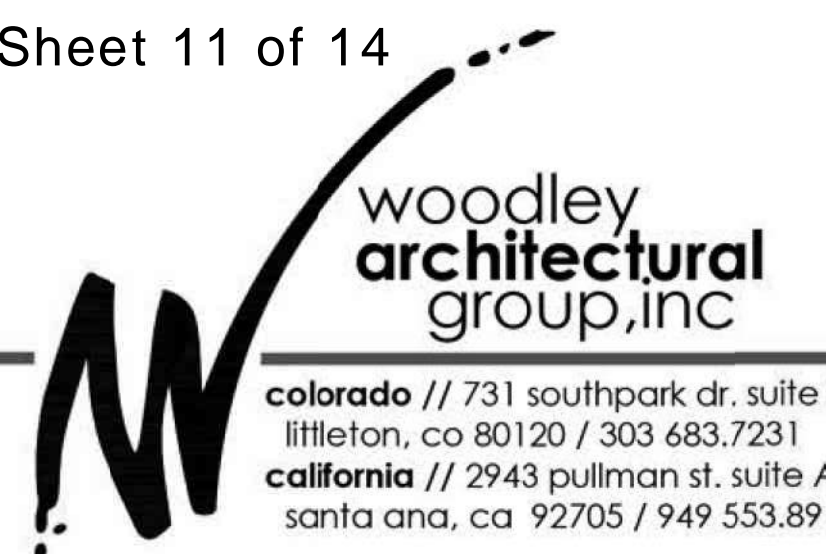

WATERSIDE AT LAKE WOODMOOR
EL PASO COUNTY, COLORADO
PUD DEVELOPMENT PLAN/PRELIMINARY PLAN



FRONT ELEVATION 'A'

SCALE: 1/4" = 1'-0"



FRONT ELEVATION 'B'

SCALE: 1/4" = 1'-0"

WATERSIDE AT LAKE WOODMOOR

EL PASO COUNTY, COLORADO

PUD DEVELOPMENT PLAN/PRELIMINARY PLAN



RIGHT ELEVATION 'B'

SCALE: 1/4" = 1'-0"



LEFT ELEVATION 'B'

SCALE: 1/4" = 1'-0"



REAR ELEVATION 'B'

SCALE: 1/4" = 1'-0"

MATERIAL NOTES

- ASPHALT ROOF SHINGLES
- 8" CEMENTITIOUS HORIZONTAL SIDING
- 4" CEMENTITIOUS HORIZONTAL SIDING
- WOOD TRIM
- WOOD POSTS
- CULTURED STONE VENEER

Sheet 13 of 14

09.07.16



3-1-1-2 FOUR PLEX | CONCEPT ELEVATIONS 'B'

BACKYARD VILLAS | JM WESTON
COLORADO SPRINGS, COLORADO

NOTE: SQUARE FOOTAGE MAY VARY BASED ON CALCULATION METHODS

THESE DRAWINGS ARE INTENDED FOR DESIGN DEVELOPMENT AND PRELIMINARY STUDIES ONLY AND ARE NOT TO BE USED FOR ANY OTHER PURPOSE, SUCH AS FINAL PLOTTING OR FINAL ENGINEERING. COPYRIGHT WOODLEY ARCHITECTURAL GROUP, INC. THESE DRAWINGS MAY NOT BE USED OR DUPLICATED WITHOUT THE EXPRESS WRITTEN PERMISSION OF WOODLEY ARCHITECTURAL GROUP, INC.



WATERSIDE AT LAKE WOODMOOR

EL PASO COUNTY, COLORADO

PUD DEVELOPMENT PLAN/PRELIMINARY PLAN

SITE DATA

Tax ID Number: 7111404112 - ...61
 Area: 7.53 Acres, 327,959 S.F.
 Current Zoning: R-4
 Proposed Zoning: PUD
 Current Land Use: Vacant
 Proposed Land Use: Single Family: 3.46 AC (46%)
 Private Roads: 1.24 AC (16%)
 Open Space: 2.83 AC (38%)

Number of Units: 52
 Density: 6.9 DU/AC
 Building Height: 30' Max.

LEGAL DESCRIPTION

ALL OF THE WATERSIDE CONDOMINIUMS SUBDIVISION, RECORDED IN PLAT BOOK 2, AT PAGE 47 RECORDS OF EL PASO COUNTY, COLORADO.

PUD MODIFICATIONS

The Waterside PUD includes the following modifications to the El Paso County Land Development Code (LDC) and Engineering Critical Manual (ECM):

LDC/ECM Section	Category	Standard	Modification	Justification
1. LDC Chapter 8.4.4(E)(2)	Private Roads Require Waiver	Use of private roads shall be limited.	Private roads proposed to serve only this subdivision.	Private roads provide more flexibility for the development to accommodate the physical constraints of the site and retain natural features. The private roads will be owned and maintained by the Home Owners Associations.
2. LDC Chapter 8.4.4(E)(3)	Private Roads to meet County standards.	Private roads shall be constructed and maintained to ECM standards.	Road width, centerline radius and roadway terminations (see 3.4,5 below)	
3. ECM Section 2.2.4.B.7, Figure 2-17, and ECM Table 2-7	Typical Urban Local (Low Volume) Cross Section	24' Paved Width, 12' Lane Width	21'-8" Paved Width, 10'-10" Lane Width	A smaller road cross-section, compact road design, and the use of a hammerhead turnaround will achieve the goal of retaining natural features and open space. The Tri-Lakes Monument Fire Department has approved the hammerhead turnaround for emergency access.
4. ECM Section 2.3.8	Roadway Terminations	Urban Cul-de-Sac - Permanent hammerhead turnarounds not permitted	Permanent hammerhead turnaround proposed on Hillingdon Heights	

Update to match changes made on cover sheet

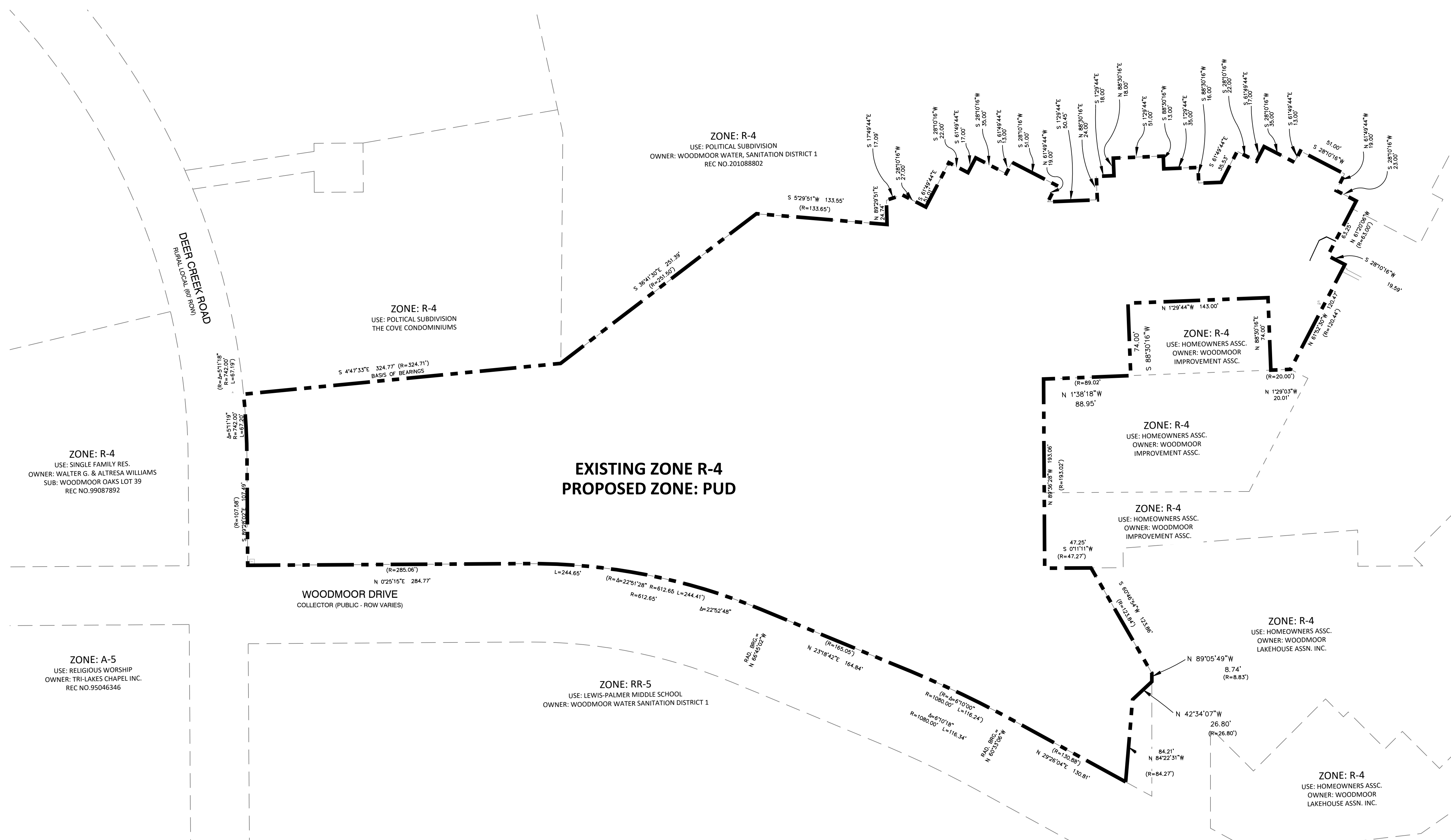
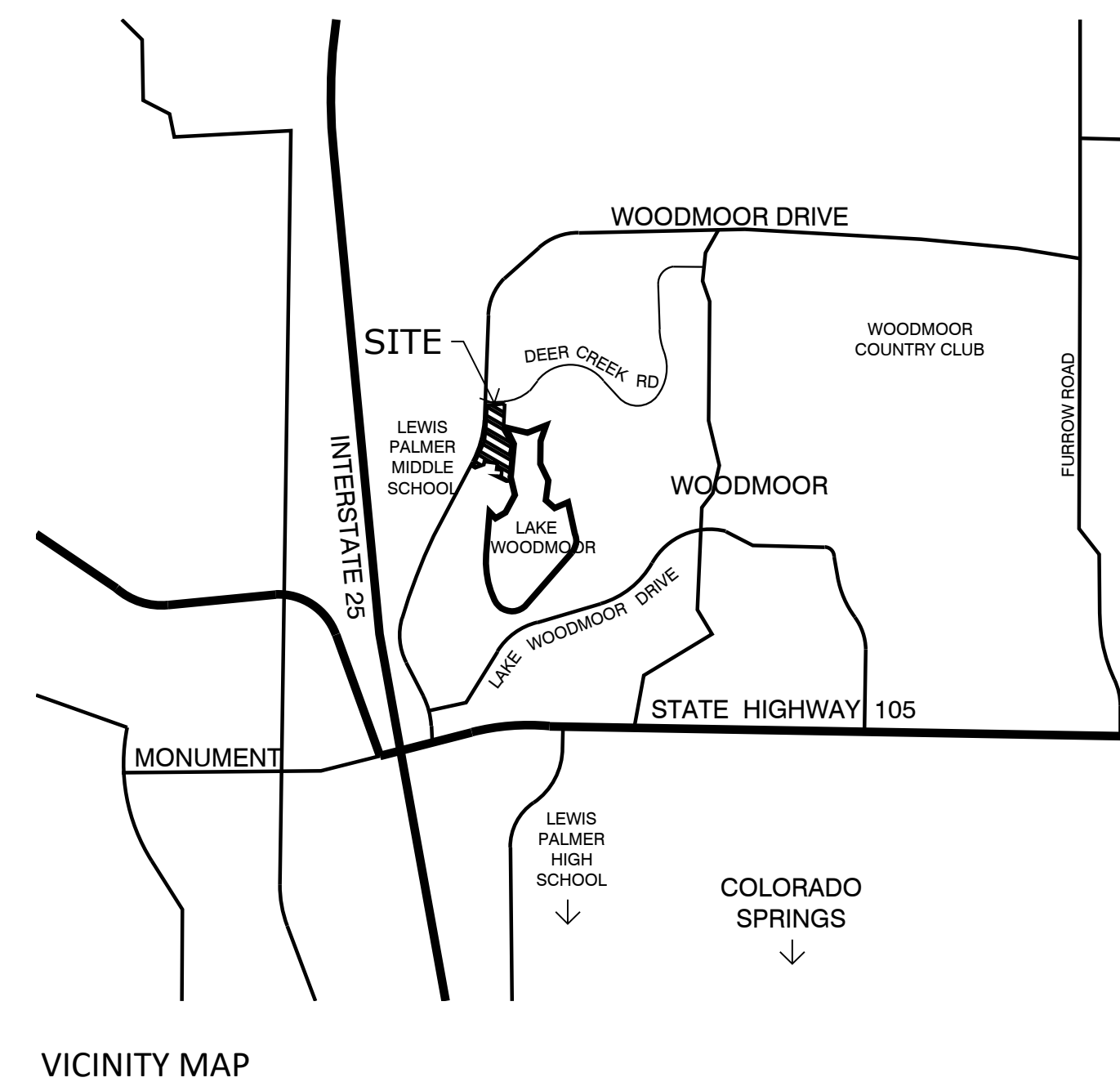

N.E.S. Inc.
 619 N. Cascade Avenue, Suite 200
 Colorado Springs, CO 80903

Tel. 719.471.0073
 Fax 719.471.0267

www.nescolorado.com

© 2012. All Rights Reserved.

PLANNING / LANDSCAPE ARCHITECT

BY ASSOCIATION WITH

PROJECT INFO

STAMP

ISSUE INFO

ISSUE / REVISION

SHEET TITLE

PLAN FILE #

WATERSIDE AT LAKE WOODMOOR

PUD DEVELOPMENT PLAN/
 PRELIMINARY PLAN
 WOODMOOR DRIVE
 MONUMENT, CO

DATE: 07/15/2022
 PROJECT MGR: A. BARLOW
 PREPARED BY: B. SWENSON

DATE:	BY:	DESCRIPTION:

ZONING MAP

15

15 OF 15

