

**EL PASO COUNTY
PARCEL INFORMATION**

FILE NO.:

~~RUD234~~ *PLUD243*

PARCEL NO.:

5329111001

OWNER:

YES Antelope Ridge, LLC

ADDRESS:

Antelope Ridge Dr

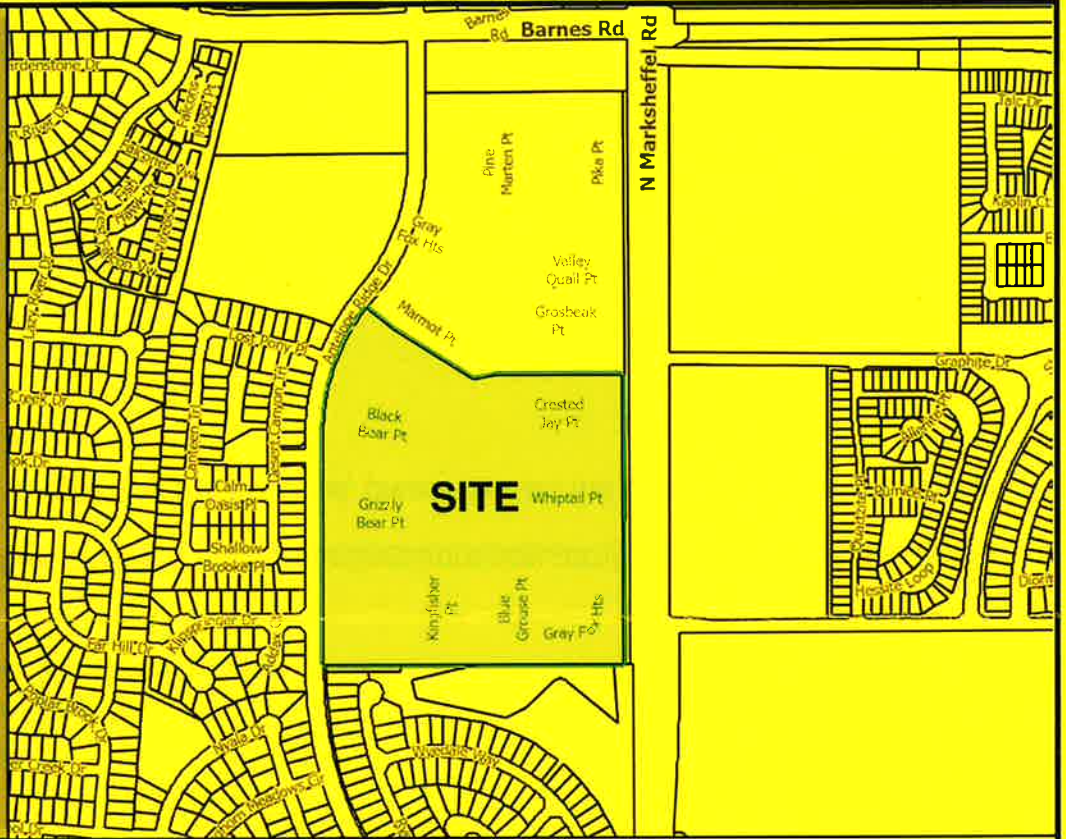

Please report any parcel discrepancies to:
El Paso County Assessor
1675 W. Garden of the Gods Rd.
Colorado Springs, CO 80907
(719) 520-6600



COPYRIGHT 2022 by the Board of County Commissioners, El Paso County, Colorado. All rights reserved. No part of this document or data contained hereon may be reproduced, used to prepare derivative products or distributed without the specific written approval of the Board of County Commissioners, El Paso County, Colorado. This document was prepared from the best data available at the time of printing. El Paso County, Colorado, makes no claim as to the completeness or accuracy of the data contained hereon.

NOTICE OF LAND-USE APPLICATION

Planning and Community Development
2880 International Cir. Suite 110
Colorado Springs, CO 80910



EL PASO COUNTY

Planning and Community Development Department
2880 International Circle, Suite 110
Colorado Springs, CO 80910



5329123001
BAIR DONNA MARIE
4403 DESERT CANYON TRL
COLORADO SPRINGS, CO 80922-2517

DENVER CO 802
21 DEC 2024 PM 4:18

FIRST CLASS



US POSTAGE PITNEY BOWES
ZIP 80910 \$ 000.690
02 7H
0001332609 DEC 19 2024

NO POSTAGE
NECESSARY
IF MAILED
IN THE
UNITED STATES

RETURN TO SENDER
NOT DELIVERABLE AS ADDRESSED
UNABLE TO FORWARD

