

COLOR LEGEND

- (A) MANUF: JAMES HARDIE SIDING
COLOR: WOODSTOCK BROWN
- (B) MANUF: JAMES HARDIE SIDING
COLOR: MOUNTAIN SAGE
- (C) MANUF: JAMES HARDIE SIDING
COLOR: PEBBLE BROWN
- (D) MANUF: JAMES HARDIE SIDING
COLOR: KHAKI BROWN

MATERIAL LEGEND

- PROVIDE THE FOLLOWING BASIS OF DESIGN FINISHES OR APPROVED EQUAL PRODUCTS
- (1) ASPHALT SHINGLES
COLOR: MATCH OWENS CORNING ESTATE GRAY
 - (2) SINGLE-PLY MEMBRANE ROOF
COLOR: OWNER TO SELECT
 - (3) ADHERED STONE VENEER "A"
MANUF: HARRISTONE
STYLE & COLOR: OWNER TO SELECT
 - (4) ADHERED STONE VENEER "B"
MANUF: HARRISTONE
STYLE & COLOR: OWNER TO SELECT
 - (5) CEMENT BOARD SIDING "A" - LAP SIDING
EXPOSURE: 4"
COLOR: SEE ELEVATION
 - (6) CEMENT BOARD SIDING "B" - LAP SIDING
EXPOSURE: 8"
COLOR: SEE ELEVATION
 - (7) CEMENT BOARD SIDING "C" - BOARD AND BATTEN
EXPOSURE: 14" VERTICAL (16" PANEL WIDTH)
COLOR: SEE ELEVATION
 - (8) DECORATIVE STONE LINTEL
MANUF: HARRISTONE
COLOR: OWNER TO SELECT
 - (9) SOFFIT PANEL
EXPOSURE: 1/4"
COLOR: COLOR TO MATCH "PEBBLE BROWN"
- COLOR OF ALL FASCIA, TRIM & GUTTERS TO MATCH SOFFIT PANEL

KEYNOTES

- (1) RIDGE VENT.
- (2a) ASPHALT SHINGLES. SEE MATERIAL LEGEND.
- (2b) SINGLE-PLY ROOF MEMBRANE. SEE MATERIAL LEGEND.
- (3a) ADHERED STONE VENEER "A". SEE MATERIAL LEGEND.
- (3b) ADHERED STONE VENEER "B". SEE MATERIAL LEGEND.
- (4) HEATING/COOLING UNIT. VERIFY ROUGH OPENING W/ MANUFACTURER.
- (5a) CEMENT BOARD SIDING W/ 4" EXPOSURE. SEE MATERIAL LEGEND.
- (5b) CEMENT BOARD SIDING W/ 8" EXPOSURE. SEE MATERIAL LEGEND.
- (5c) CEMENT BOARD SIDING W/ 14" EXPOSURE. SEE MATERIAL LEGEND.
- (6) GUTTER AND DOWNSPOUTS. SIZE, AND LOCATION TO BE DETERMINED BY RUN-OFF CALCULATIONS AND SHOP DRAWINGS. VERIFY DOWNSPOUT DISCHARGE W/ G.C. TO PREVENT WATER FLOWING ACROSS LANDSCAPING OR OVER SIDEWALKS. WHEN REQUIRED, ROUTE DOWNSPOUTS TO STORM SEWER. SEE CIVIL DRAWINGS.
- (7) EXTERIOR LIGHTING. SEE DETAIL 10/A331.
- (8) SIDING BAND AT MATERIAL CHANGE AND WINDOW TRIM COLOR. TO MATCH "PEBBLE BROWN".
- (9) STONE CAP. COLOR TO MATCH STONE LINTEL. PROVIDE METAL FLASHING. PAINT TO MATCH STONE LINTEL TO RUN BEHIND SIDING AND OVER STONE CAP.
- (10) STONE DECORATIVE LINTEL (10'x72").
- (11) ROUGH-SAWN TIMBER BEAMS. CLEAR COAT FINISH.
- (12) 8'-0" MY PLACE BUILDING SIGN. FURNISHED BY OTHERS UNDER SEPARATE PERMIT.
- (13) SOFFIT PANEL. INSTALL VENT PANELS AS INDICATED ON ROOF PLAN. SEE MATERIAL LEGEND.
- (14) 3'-0" MY PLACE BUILDING SIGN. FURNISHED BY OTHERS UNDER SEPARATE PERMIT.
- (15) WOOD DECORATIVE BRACKET. SEE DETAIL 1/A331. CLEAR COAT FINISH TO MATCH TIMBER BEAMS.
- (16) DOOR, AS SCHEDULED.
- (17) 6'-0" MY PLACE BUILDING SIGN. FURNISHED BY OTHERS UNDER SEPARATE PERMIT.
- (18) ROOF PARAPET SCUPPER DRAIN.
- (19) BUILDING MOUNTED FLOOD LIGHTING. MOUNT AT 32'-0" AFF. SEE DETAIL 11/A331.
- (20) BUILDING ADDRESS. INSTALL PER LOCAL REGULATIONS.
- (21) BUILDING MOUNTED FLOOD LIGHTING. MOUNT AT 27'-0" AFF. SEE DETAIL 11/A331.
- (22) BUILDING MOUNTED FLOOD LIGHTING. MOUNT AT 29'-0" AFF. SEE DETAIL 11/A331.

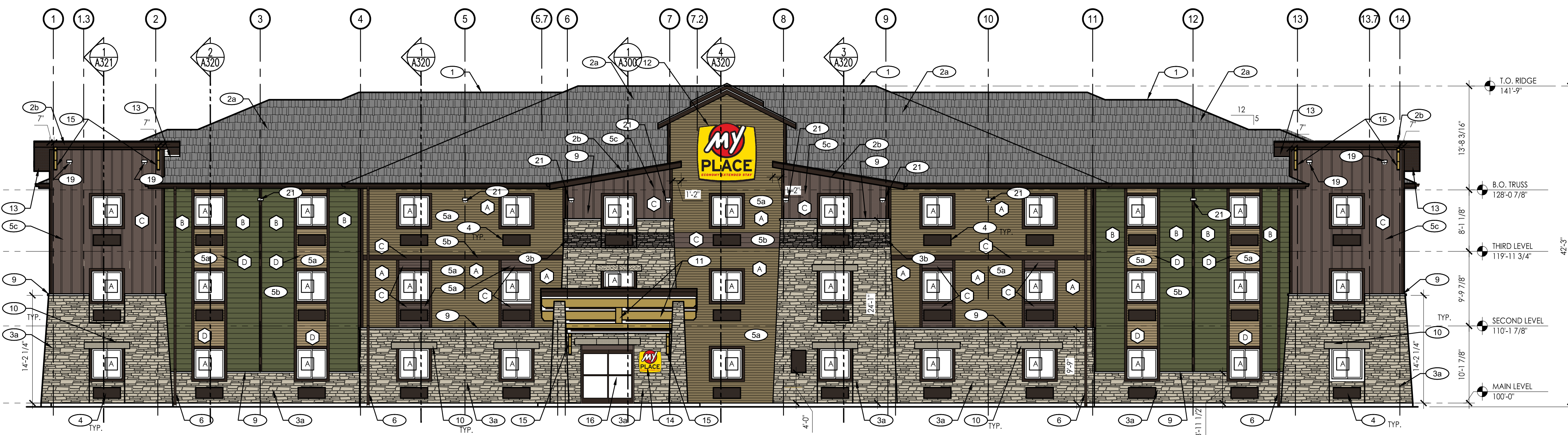

2 FRONT ELEVATION - CHALET

SCALE: 1/8" = 1'-0"

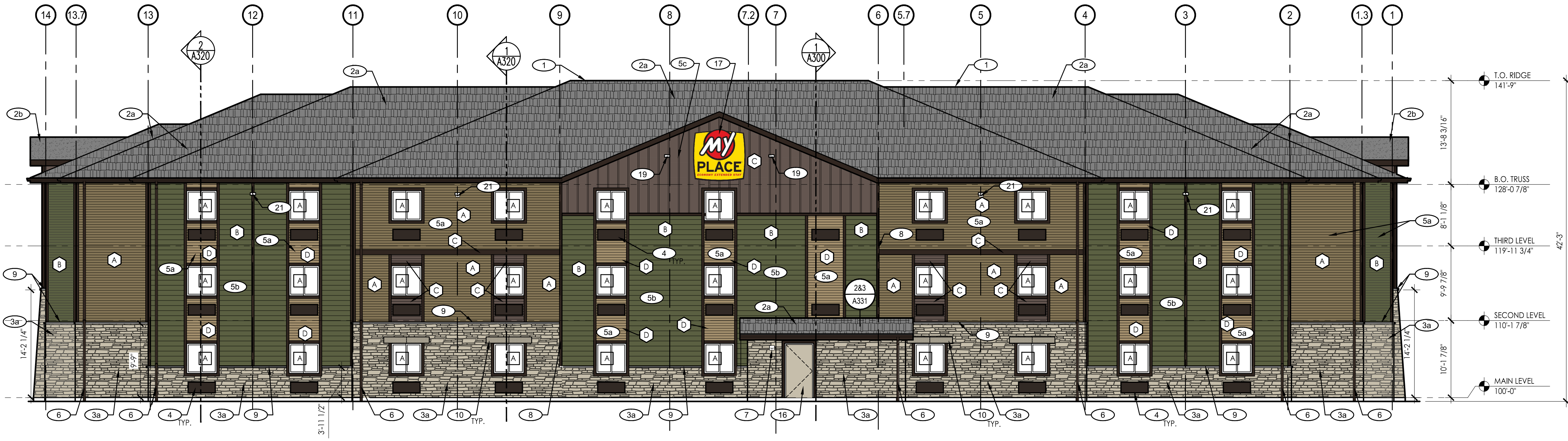

1 BACK ELEVATION - CHALET

SCALE: 1/8" = 1'-0"

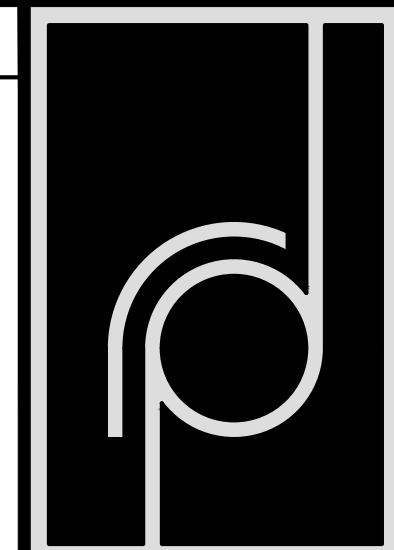

THE RICHARDSON DESIGN PARTNERSHIP, L.L.C.
510 South 600 East
Salt Lake City, Utah 84102
P: 801.355.6868
F: 801.355.6880

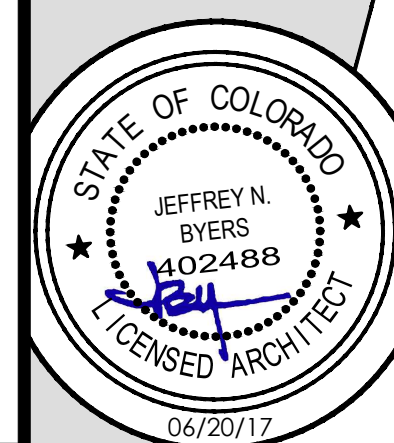

THE GRAPHIC MATERIAL AND DESIGN ON THIS SHEET ARE INSTRUMENTS OF PROFESSIONAL SERVICE PROVIDED BY THE ARCHITECT AND HIS FIRM TO THE CLIENT. THE ARCHITECT AND HIS FIRM SHALL NOT BE RESPONSIBLE FOR ANY CONSTRUCTION OR DESIGN ERRORS OR OMISSIONS THAT MAY OCCUR OR BE CAUSED BY ANY OTHER PARTY. THE RICHARDSON DESIGN PARTNERSHIP, L.L.C. ALL RIGHTS RESERVED.

MY PLACE EXTENDED STAY
STRUTHERS ROAD AND GLENEAGLE DRIVE
COLORADO SPRINGS, COLORADO

PROJECT:

DATE:	DESCRIPTION:
06/20/17	SITE SUBMITTAL

EXTERIOR ELEVATIONS

PROJECT # 17-1192.01

SHEET # A200

COLOR LEGEND

- (A) MANUF: JAMES HARDIE SIDING
COLOR: WOODSTOCK BROWN
- (B) MANUF: JAMES HARDIE SIDING
COLOR: MOUNTAIN SAGE
- (C) MANUF: JAMES HARDIE SIDING
COLOR: PEBBLE BROWN
- (D) MANUF: JAMES HARDIE SIDING
COLOR: KHAKI BROWN

MATERIAL LEGEND

- PROVIDE THE FOLLOWING BASIS OF DESIGN FINISHES OR APPROVED EQUAL PRODUCTS
- (1) ASPHALT SHINGLES
COLOR: MATCH OWENS CORNING ESTATE GRAY
 - (2) SINGLE-PLY MEMBRANE ROOF
COLOR: OWNER TO SELECT
 - (3) ADHERED STONE VENEER "A"
MANUF: HARRISTONE
STYLE & COLOR: OWNER TO SELECT
 - (4) ADHERED STONE VENEER "B"
MANUF: HARRISTONE
STYLE & COLOR: OWNER TO SELECT
 - (5) CEMENT BOARD SIDING "A" - LAP SIDING
EXPOSURE: 4"
COLOR: SEE ELEVATION
 - (6) CEMENT BOARD SIDING "B" - LAP SIDING
EXPOSURE: 8"
COLOR: SEE ELEVATION
 - (7) CEMENT BOARD SIDING "C" - BOARD AND BATTEN
EXPOSURE: 14" VERTICAL (16" PANEL WIDTH)
COLOR: SEE ELEVATION
 - (8) DECORATIVE STONE LINTEL
MANUF: HARRISTONE
COLOR: OWNER TO SELECT
 - (9) SOFFIT PANEL
EXPOSURE: 16"
COLOR: COLOR TO MATCH "PEBBLE BROWN"
- COLOR OF ALL FASCIA, TRIM & GUTTERS TO MATCH SOFFIT PANEL

KEYNOTES

- (1) RIDGE VENT.
- (2a) ASPHALT SHINGLES. SEE MATERIAL LEGEND.
- (2b) SINGLE-PLY ROOF MEMBRANE. SEE MATERIAL LEGEND.
- (3a) ADHERED STONE VENEER "A". SEE MATERIAL LEGEND.
- (3b) ADHERED STONE VENEER "B". SEE MATERIAL LEGEND.
- (4) HEATING/COOLING UNIT. VERIFY ROUGH OPENING W/ MANUFACTURER.
- (5a) CEMENT BOARD SIDING W/ 4" EXPOSURE. SEE MATERIAL LEGEND.
- (5b) CEMENT BOARD SIDING W/ 8" EXPOSURE. SEE MATERIAL LEGEND.
- (5c) CEMENT BOARD SIDING W/ 14" EXPOSURE. SEE MATERIAL LEGEND.
- (6) GUTTER AND DOWNSPOUTS. SIZE, AND LOCATION TO BE DETERMINED BY RUN-OFF CALCULATIONS AND SHOP DRAWINGS. VERIFY DOWNSPOUT DISCHARGE W/ S.C. TO PREVENT WATER FLOWING ACROSS LANDSCAPING OR OVER SIDEWALKS. WHEN REQUIRED, ROUTE DOWNSPOUTS TO STORM SEWER. SEE CIVIL DRAWINGS.
- (7) EXTERIOR LIGHTING. SEE DETAIL 10/A331.
- (8) SIDING BAND AT MATERIAL CHANGE AND WINDOW TRIM COLOR. TO MATCH "PEBBLE BROWN".
- (9) STONE CAP. COLOR TO MATCH STONE LINTEL. PROVIDE METAL FLASHING. PAINT TO MATCH STONE LINTEL TO RUN BEHIND SIDING AND OVER STONE CAP.
- (10) STONE DECORATIVE LINTEL (10'x72").
- (11) ROUGH-SAWN TIMBER BEAMS. CLEAR COAT FINISH.
- (12) 8'-0" MY PLACE BUILDING SIGN. FURNISHED BY OTHERS UNDER SEPARATE PERMIT.
- (13) SOFFIT PANEL. INSTALL VENT PANELS AS INDICATED ON ROOF PLAN. SEE MATERIAL LEGEND.
- (14) 3'-0" MY PLACE BUILDING SIGN. FURNISHED BY OTHERS UNDER SEPARATE PERMIT.
- (15) WOOD DECORATIVE BRACKET. SEE DETAIL 1/A331. CLEAR COAT FINISH TO MATCH TIMBER BEAMS.
- (16) DOOR, AS SCHEDULED.
- (17) 6'-0" MY PLACE BUILDING SIGN. FURNISHED BY OTHERS UNDER SEPARATE PERMIT.
- (18) ROOF PARAPET SCUPPER DRAIN.
- (19) BUILDING MOUNTED FLOOD LIGHTING. MOUNT AT 32'-0" AFF. SEE DETAIL 11/A331.
- (20) BUILDING ADDRESS. INSTALL PER LOCAL REGULATIONS.
- (21) BUILDING MOUNTED FLOOD LIGHTING. MOUNT AT 27'-0" AFF. SEE DETAIL 11/A331.
- (22) BUILDING MOUNTED FLOOD LIGHTING. MOUNT AT 29'-0" AFF. SEE DETAIL 11/A331.

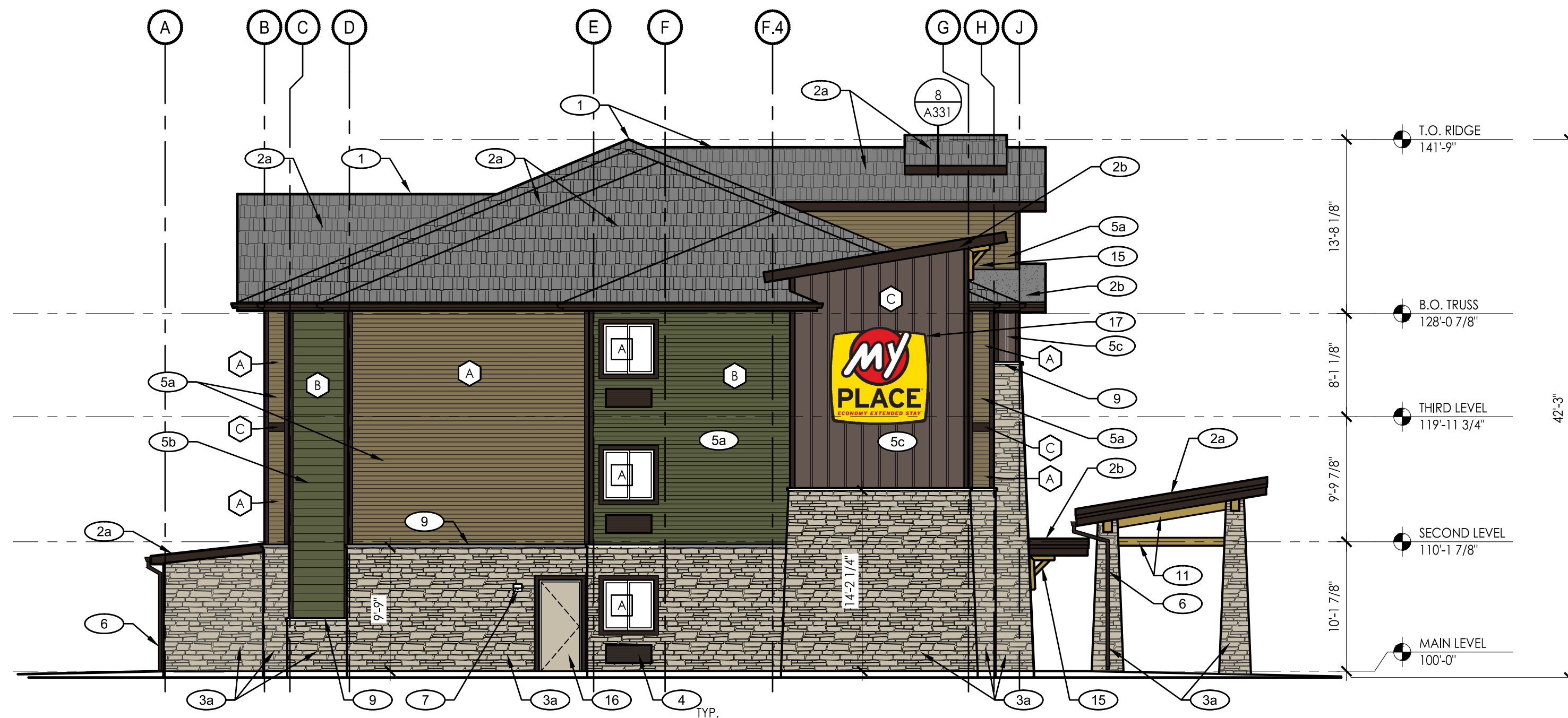

2 SIDE ELEVATION
SCALE: 1/8" = 1'-0"

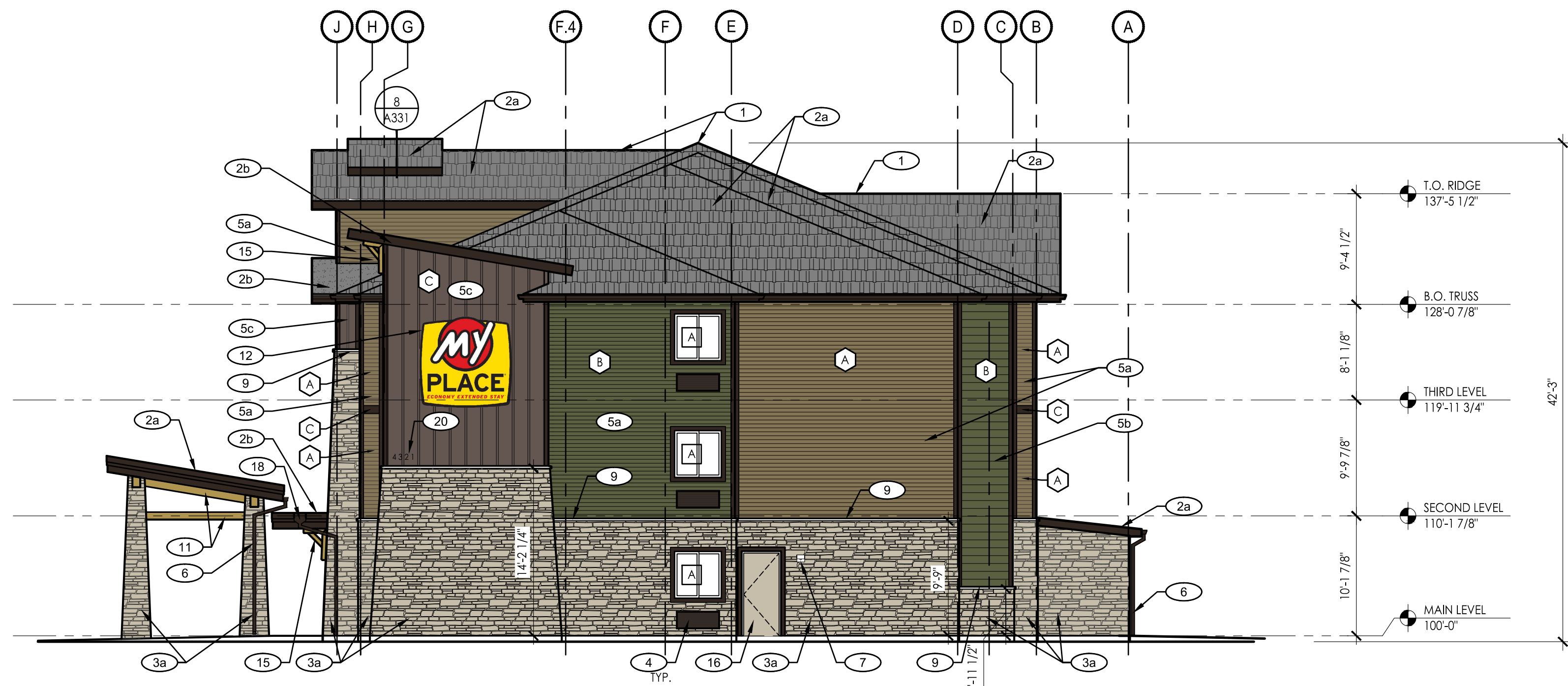

1 SIDE ELEVATION
SCALE: 1/8" = 1'-0"

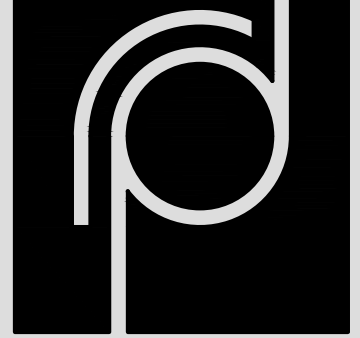

THE RICHARDSON DESIGN PARTNERSHIP, L.L.C.
510 South 600 East
Salt Lake City, Utah 84102
P: 801.355.6868
F: 801.355.6880

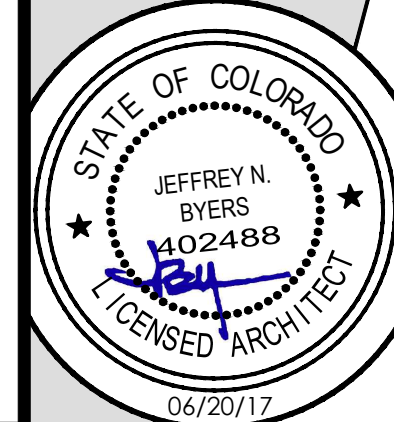

THE GRAPHIC MATERIAL AND DESIGN ON THIS SHEET ARE INSTRUMENTS OF SERVICE PROVIDED BY THE ARCHITECT TO THE CLIENT. ANY REPRODUCTION OR USE OF THE MATERIAL AND DESIGN CONTAINED HEREIN IS PROHIBITED WITHOUT THE WRITTEN CONSENT OF THE ARCHITECT. THE RICHARDSON DESIGN PARTNERSHIP, L.L.C. ALL RIGHTS RESERVED.

MY PLACE EXTENDED STAY
STRUTHERS ROAD AND GLENAGLE DRIVE
COLORADO SPRINGS, COLORADO
PROJECT:

DATE:	DESCRIPTION
06/20/17	SITE SUBMITTAL

EXTERIOR ELEVATIONS
PROJECT # 17-119.01
SHEET # A201