

THE TRAILS AT ASPEN RIDGE FILING NO.4
A SUBDIVISION OF TRACT F OF THE TRAILS AT ASPEN RIDGE FILING NO.1 LOCATED IN THE WEST 1/2 OF SECTION 9,
TOWNSHIP 15 SOUTH, RANGE 65 WEST OF THE 6TH P.M. EL PASO COUNTY, COLORADO
SHEET 1 OF 3

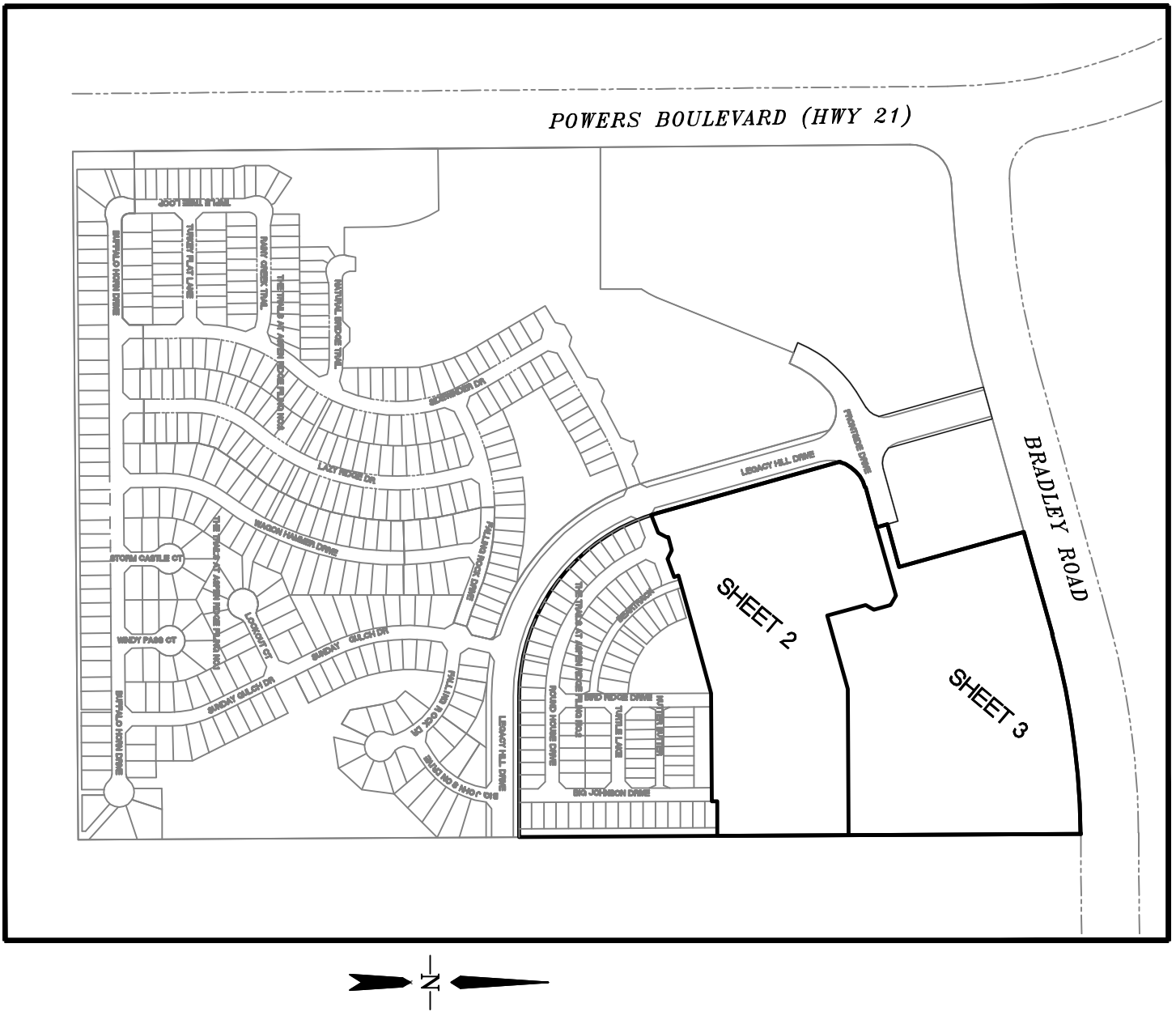

KEY MAP

N.T.S.

LEGAL DESCRIPTION:

KNOW ALL MEN BY THESE PRESENTS:
THAT COLA LLC, AND CCR ENTITLEMENTS LLC, BEING THE OWNERS OF THE FOLLOWING DESCRIBED PARCEL OF LAND:

ALL OF TRACT F, THE TRAILS AT ASPEN RIDGE FILING NO.2, RECORDED AT RECEPTION NO. 221714795 OF THE RECORDS OF THE EL PASO COUNTY CLERK, AND RECORDERS OFFICE, LOCATED IN A PORTION OF THE WEST 1/2 OF SECTION 9, TOWNSHIP 15 SOUTH, RANGE 65 WEST OF THE 6TH P.M., EL PASO COUNTY, COLORADO.

TOGETHER WITH:

A TRACT OF LAND LOCATED IN A PORTION OF SECTION 9, TOWNSHIP 15 SOUTH, RANGE 65 WEST OF THE 6TH P.M., EL PASO COUNTY, COLORADO, MORE PARTICULARLY DESCRIBED AS FOLLOWS:

COMMENCING AT THE NORTH 1/4 CORNER OF SAID SECTION 9;

THENCE S00°19'32"E ALONG THE NORTH-SOUTH CENTERLINE OF SAID SECTION 9, A DISTANCE OF 1613.80 FEET TO A POINT ON THE SOUTHERLY RIGHT-OF-WAY LINE OF BRADLEY ROAD AS RECORDED IN BOOK 5307 AT PAGE 1472 OF THE RECORDS OF EL PASO COUNTY;

THE FOLLOWING THREE (3) COURSES ARE ON SAID SOUTHERLY RIGHT-OF-WAY LINE OF SAID BRADLEY ROAD:

- 1) THENCE S89°30'29W A DISTANCE OF 3.77 FEET TO A POINT OF CURVE TO THE LEFT;
- 2) THENCE ON SAID CURVE, HAVING A RADIUS OF 2759.79 FEET, AN ARC LENGTH OF 730.29 FEET, A DELTA ANGLE OF 150°9'41", WHOSE LONG CHORD BEARS S81°55'38"W A DISTANCE OF 728.16 FEET;
- 3) THENCE S74°20'48W A DISTANCE OF 385.14 FEET TO POINT ON THE WESTERLY LINE OF TRACT F, OF THE TRAILS AT ASPEN RIDGE FILING NO.2, RECORDED AT RECEPTION NO. 221714795 OF THE RECORDS OF SAID EL PASO COUNTY;

THE FOLLOWING THREE (3) COURSES ARE ON SAID TRACT F LINE:

- 1) THENCE S15°39'12"E A DISTANCE OF 429.98 FEET TO THE POINT OF BEGINNING
 - 2) THENCE S15°39'12"E A DISTANCE OF 40.00 FEET;
 - 3) THENCE S74°20'48"W A DISTANCE OF 160.21 FEET;
- THENCE N15°39'12"W A DISTANCE OF 40.00 FEET;
- THENCE N74°20'48"E A DISTANCE OF 160.21 FEET TO THE POINT OF BEGINNING
- TOTAL AREA OF FILING NO.4 PLAT CONTAINS 35.509 ACRES.

BASIS OF BEARINGS

BEARINGS ARE BASED ON THE NORTH LINE OF THE NORTHWEST QUARTER OF SECTION 9, TOWNSHIP 15 SOUTH, RANGE 65 WEST OF THE 6TH P.M., SAID LINE BEARS S89°51'23"E FROM THE NORTHWEST CORNER OF SAID SECTION 9 (2 1/2 ALUM, CAP PLS 17664) TO THE N 1/4 CORNER OF SAID SECTION 9 (3 1/2 ALUM, CAP PLS 10377).

FLOOD PLAIN STATEMENT

ALL OF THE PROPERTY LIES IN ZONE X PER FLOOD INSURANCE RATE MAP NO. 0804100766 G DATED DECEMBER 7, 2018. FIELD SURVEYING WAS NOT PERFORMED TO DETERMINE THESE ZONES.

NOTICE: ACCORDING TO COLORADO LAW, YOU MUST COMMENCE ANY LEGAL ACTION BASED UPON ANY DEFECT IN THIS SURVEY WITHIN THREE YEARS AFTER THE DATE OF RECORDATION OF THIS SURVEY. NO ACTION BASED UPON ANY DEFECT IN THIS SURVEY MAY BE COMMENCED MORE THAN TEN YEARS FROM THE DATE OF CERTIFICATION SHOWN HEREON.

DEDICATION:

THE UNDERSIGNED, BEING ALL THE OWNERS, MORTGAGEES, BENEFICIARIES OF DEEDS OF TRUST AND HOLDERS OF OTHER INTERESTS IN THE LAND DESCRIBED HEREIN, HAVE LAD OUT, SUBDIVIDED, AND PLATTED SAID LANDS INTO LOTS, TRACTS, STREETS, AND EASEMENTS AS SHOWN HEREON UNDER THE NAME AND SUBDIVISION OF "THE TRAILS AT ASPEN RIDGE FILING NO.1". ALL PUBLIC IMPROVEMENTS SO PLATTED ARE HEREBY DEDICATED TO PUBLIC USE AND SAID OWNER DOES HEREBY COVENANT AND AGREE THAT THE PUBLIC IMPROVEMENTS WILL BE CONSTRUCTED TO EL PASO COUNTY STANDARDS AND THAT PROPER DRAINAGE AND EROSION CONTROL FOR SAME WILL BE PROVIDED AT SAID OWNER'S EXPENSE. ALL TO THE SATISFACTION OF THE BOARD OF COUNTY COMMISSIONERS OF EL PASO COUNTY, COLORADO. THE UNDERSIGNED HAVE HEREBY DEDICATED TO THE PUBLIC THE UTILITY EASEMENTS SHOWN HEREON ARE HEREBY DEDICATED FOR PUBLIC UTILITIES AND COMMUNICATION SYSTEMS AND OTHER PURPOSES AS SHOWN HEREON. THE ENTITIES RESPONSIBLE FOR PROVIDING THE SERVICES FOR WHICH THE EASEMENTS ARE ESTABLISHED ARE HEREBY GRANTED THE PERPETUAL RIGHT OF INGRESS AND EGRESS FROM AND TO ADJACENT PROPERTIES FOR INSTALLATION, MAINTENANCE, AND REPLACEMENT OF UTILITY LINES AND RELATED FACILITIES.

OWNER:

THE AFOREMENTIONED COLA LLC, A LIMITED LIABILITY COMPANY, HAS EXECUTED THIS INSTRUMENT

THIS _____ DAY OF _____, 20____, A.D. BY _____

RANDY O'LEARY, PRESIDENT COLA LLC.

STATE OF COLORADO)

SS

COUNTY OF EL PASO)

THIS INSTRUMENT WAS ACKNOWLEDGED BEFORE ME THIS _____ DAY OF _____, 20____, BY RANDY O'LEARY, PRESIDENT COLA LLC.

NOTARY PUBLIC

MY COMMISSION EXPIRES: _____

OWNER:

THE AFOREMENTIONED CCR ENTITLEMENTS LLC, A LIMITED LIABILITY COMPANY, HAS EXECUTED THIS INSTRUMENT

THIS _____ DAY OF _____, 20____, A.D. BY _____

_____, PRESIDENT, CCR ENTITLEMENTS LLC.

STATE OF COLORADO)
S
COUNTY OF EL PASO)

THIS INSTRUMENT WAS ACKNOWLEDGED BEFORE ME THIS _____ DAY OF _____, 20____, BY _____, PRESIDENT, CCR ENTITLEMENTS LLC.

NOTARY PUBLIC

MY COMMISSION EXPIRES: _____

EASEMENTS:

UNLESS OTHERWISE INDICATED, ALL FRONT LOT LINES ARE HEREBY PLATTED WITH A TEN FOOT (10') PUBLIC UTILITY AND DRAINAGE EASEMENT AND A FIVE FEET PUBLIC IMPROVEMENT EASEMENT IN THE FIRST FIVE FEET ADJACENT TO ROAD RIGHT OF WAY. SIDE LOT LINES ARE HEREBY PLATTED WITH A FIVE FOOT (5') PUBLIC UTILITY AND DRAINAGE EASEMENT AND ALL REAR LOT LINES ARE HEREBY PLATTED WITH A TEN FOOT (10') PUBLIC UTILITY AND DRAINAGE EASEMENT, WITH THE SOLE RESPONSIBILITY FOR MAINTENANCE OF THEIR EASEMENTS VESTED WITH THE INDIVIDUAL PROPERTY OWNERS.

NO OBSTRUCTIONS ARE ALLOWED TO PENETRATE THE 40:1 APPROACH SURFACE.

ALL EXTERIOR LIGHTING PLANS MUST BE APPROVED BY THE DIRECTOR OF AVIATION TO PREVENT A HAZARD TO AIRCRAFT.

NO ELECTROMAGNETIC, LIGHT, OR ANY PHYSICAL EMISSIONS, WHICH MIGHT INTERFERE WITH AIRCRAFT, AVIATION, COMMUNICATIONS, OR NAVIGATIONAL AIDS ARE ALLOWED.

TRACTS:

TRACTS A, B, C, E AND F ARE TO BE OWNED AND MAINTAINED BY THE WATERVIEW II METROPOLITAN DISTRICT FOR THE PURPOSE OF PROVIDING DRAINAGE, PARKS, AND UTILITIES. OWNERSHIP BY WATERVIEW II METROPOLITAN DISTRICT WILL BE CONVERTED BY SEPARATE INSTRUMENT. EL PASO COUNTY PLANNING AND COMMUNITY DEVELOPMENT DEPARTMENT MAY AUTHORIZE BUILDING PERMITS FOR STRUCTURES TO BE UTILIZED FOR THE ALLOWED USES LISTED PREVIOUSLY.

TRACT B OF THIS PROPERTY IS SUBJECT TO A PRIVATE DETENTION BASIN/STORMWATER QUALITY BMP MAINTENANCE AGREEMENT AND EASEMENT AS RECORDED AT RECEPTION NO. _____ OF THE RECORDS OF EL PASO COUNTY. WATERVIEW II METROPOLITAN DISTRICT IS RESPONSIBLE FOR MAINTENANCE OF THE SUBJECT DRAINAGE FACILITIES.

TRACT D IS TO BE OWNED AND MAINTAINED BY THE WATERVIEW II METROPOLITAN DISTRICT AND IS RESERVED FOR FUTURE RIGHT-OF-WAY FOR POSSIBLE CONNECTION TO THE EAST. TRACT SHALL BE DEDICATED TO EL PASO COUNTY AT THE TIME THE CONNECTION IS REQUIRED IF NO CONNECTION TO THE EAST IS REQUIRED THIS TRACT MAY BE CONVERTED TO A LOT FOR USE AS A SINGLE FAMILY RESIDENTIAL PER REVIEW AND APPROVAL OF AN AMENDED PLAT BY EL PASO COUNTY.

TRACT G IS TO BE OWNED AND MAINTAINED BY COLA LLC, FOR FUTURE DEVELOPMENT. NO BUILDING PERMITS MAY BE ISSUED WITHOUT A PLATTING ACTION AND THAT ALL IMPACT FEES ASSOCIATED WITH THESE TRACTS WILL BE PAID AT THE TIME OF RE-PLATTING.

NOTES:

1. THIS SURVEY DOES NOT CONSTITUTE A TITLE SEARCH BY RIDGELINE LAND SURVEYING, LLC, TO DETERMINE OWNERSHIP OR EASEMENTS OF RECORD, FOR ALL INFORMATION REGARDING EASEMENTS, RIGHTS-OF-WAY AND TITLE OF RECORD, RIDGELINE LAND SURVEYING, LLC RELIED UPON A COMMITMENT FOR TITLE INSURANCE NO. ABN550743555, PREPARED BY LAND TITLE GUARANTEE, DATED 5/29/2021.
2. NO DRIVEWAY SHALL BE ESTABLISHED UNLESS, AN ACCESS PERMIT HAS BEEN GRANTED BY EL PASO COUNTY.
3. THE FOLLOWING REPORTS HAVE BEEN SUBMITTED IN ASSOCIATION WITH THE PRELIMINARY PLAN OR FINAL PLAT FOR THIS SUBDIVISION AND ARE ON FILE AT THE COUNTY PLANNING AND COMMUNITY DEVELOPMENT DEPARTMENT: SOILS AND GEOLOGICAL STUDY; WATER AVAILABILITY STUDY; DRAINAGE REPORT; WILDFIRE HAZARD REPORT; NATURAL FEATURES REPORT; EROSION CONTROL REPORT; TRAFFIC IMPACT STUDY.
4. NO LOT, OR INTEREST THEREIN, SHALL BE SOLD, CONVEYED OR TRANSFERRED WHETHER BY DEED OR BY CONTRACT, NOR SHALL BUILDING PERMITS BE ISSUED UNTIL AND UNLESS THE REQUIRED PUBLIC IMPROVEMENTS HAVE BEEN CONSTRUCTED AND COMPLETED IN ACCORDANCE WITH THE SUBDIVISION IMPROVEMENTS AGREEMENT BETWEEN THE APPLICANT AND EL PASO COUNTY AS RECORDED AT RECEPTION NO. _____ IN THE OFFICE OF THE CLERK AND RECORDED AT RECEPTION NO. _____ IN THE OFFICE OF THE COUNTY CLERK. THE APPLICANT HAS PROVIDED THE BOARD OF COUNTY COMMISSIONERS, TO MAKE PROVISION FOR THE COMPLETION OF SAID IMPROVEMENTS.
5. ALL STRUCTURAL FOUNDATIONS SHALL BE LOCATED AND DESIGNED BY A PROFESSIONAL ENGINEER CURRENTLY REGISTERED IN THE STATE OF COLORADO.
6. WIDEFIELD WATER AND SANITATION DISTRICT WILL PROVIDE POTABLE WATER SERVICE AND WASTEWATER SERVICES.
7. DEVELOPER SHALL COMPLY WITH FEDERAL AND STATE LAWS, REGULATIONS, ORDINANCES, REVIEW AND PERMIT REQUIREMENTS, AND OTHER REQUIREMENTS, IF ANY, OF APPLICABLE AGENCIES INCLUDING, BUT NOT LIMITED TO, THE COLORADO DEPARTMENT OF TRANSPORTATION, U.S. DEPARTMENT OF BUSINESS, FISH AND WILDLIFE SERVICE AND U.S. DEPARTMENT OF ENVIRONMENTAL PROTECTION. THE DEVELOPER SHALL BE PARTICULARLY AS IT RELATES TO THE FREEDLE'S MEADOW JUMPING MOOSE AS A LISTED THREATENED SPECIES.
8. ALL PROPERTY WITHIN THIS SUBDIVISION IS SUBJECT TO CODES, COVENANTS AND RESTRICTIONS OF THE WATERVIEW II METROPOLITAN DISTRICT AS RECORDED AT RECEPTION NO. 220087532 OF THE RECORDS OF THE EL PASO COUNTY CLERK AND RECORDER.
9. THE ADDRESSES EXHIBITED ON THIS PLAT ARE FOR INFORMATIONAL PURPOSES ONLY. THEY ARE NOT THE LEGAL DESCRIPTION AND ARE SUBJECT TO CHANGE.
10. REGARDING AN UNDERSTANDING BETWEEN THE APPLICANT AND WIDEFIELD SCHOOL DISTRICT 3, THE APPLICANT IS REQUIRED BY SCHOOL DISTRICT 3 TO DISCLOSE THE SCHOOL DISTRICT'S LACK OF SCHOOLS AND CHANGING ATTENDANCE BOUNDARIES IN THIS AREA.
11. BIGBROWN OWLS INHABIT PRAIRIE DOG TOWNS FROM APRIL THRU OCTOBER. AS SUCH, A SURVEY SHOULD BE CONDUCTED PRIOR TO CONSTRUCTION. NOTE: THIS SPECIES IS PROTECTED BY THE FEDERAL MIGRATORY BIRD TREATY.
12. THERE WILL BE NO DIRECT LOT ACCESS TO BRADLEY ROAD FROM ANY LOT OR TRACT. VEHICULAR ACCESS TO LOTS ADJUTING ANY TRACT IS NOT PERMITTED.
13. THE CURRENT NOISE STUDY, "WATERVIEW PHASE II IMPACT STUDY" PERFORMED BY LSC, DATED OCTOBER 2011, AND THE NOISE STUDY ADDENDUM, DATED DECEMBER 19, 2012, INDICATES THAT A NOISE WALL IS NOT REQUIRED ALONG POWERS BOULEVARD AT THIS TIME. IN THE EVENT THAT A NOISE WALL BE REQUIRED IN THE FUTURE, CDOT WILL NOT BE RESPONSIBLE FOR CONSTRUCTING THE NOISE WALL.
14. ALL PROPERTY WITHIN THIS SUBDIVISION IS SUBJECT TO ROAD IMPACT FEES PRIOR TO THE ISSUANCE OF BUILDING PERMITS IN ACCORDANCE WITH EL PASO COUNTY RESOLUTION NO. 19--471. IN ADDITION, ALL PROPERTY WITHIN THIS SUBDIVISION IS INCLUDED WITHIN THE BOUNDARIES OF EL PASO COUNTY PUBLIC IMPROVEMENT DISTRICT NO.2, EL PASO COUNTY, COLORADO (PID 2) PURSUANT TO RESOLUTION NO. 20--130 OF THE PID 2 BOARD OF DIRECTORS, RECORDED IN THE RECORDS OF THE EL PASO COUNTY CLERK AND RECORDER AT RECEPTION NO. 220042582.
15. THIS Serves AS NOTE OF POTENTIAL AIRCRAFT OVERLIGHT AND NOISE IMPACTS ON THIS PROPERTY DUE TO ITS CLOSE PROXIMITY TO AN AIRPORT WHICH IS BEING DISCLOSED TO ALL PROSPECTIVE PURCHASERS CONSIDERING THE USE OF THIS PROPERTY FOR RESIDENTIAL AND OTHER PURPOSES. THIS PROPERTY IS SUBJECT TO THE OVERLIGHT AND ASSOCIATED NOISE OF ARRIVING AND DEPARTING AIRCRAFT DURING THE COURSE OF NORMAL AIRPORT OPERATIONS.
16. ALL PROPERTY OWNERS ARE RESPONSIBLE FOR MAINTAINING PROPER STORM WATER DRAINAGE IN AND THROUGH THEIR PROPERTY. PUBLIC DRAINAGE EASEMENTS AS SPECIFICALLY NOTED ON THE PLAT SHALL BE MAINTAINED BY THE INDIVIDUAL LOT OWNERS UNLESS OTHERWISE INDICATED. HOME BUILDERS ARE RESPONSIBLE TO ENSURE PROPER DRAINAGE AROUND STRUCTURES, INCLUDING ELEVATIONS OF FOUNDATIONS AND WINDOW WELLS IN RELATION TO SIDE LOT DRAINAGE EASEMENTS AND SWALES. HOMEOWNERS SHALL BE RESPONSIBLE FOR THE MAINTENANCE OF THE DRAINAGE WELLS WITHIN SAID EASEMENTS. ANY CONTRACTORS OR BUILDERS IN THE AREA OF THE DRAINAGE WELLS MUST BE AWARE OF THE IMPACTS TO PROPERTIES, STRUCTURES, FENCES, MATERIALS OR LANDSCAPING THAT COULD IMPEDE THE FLOW OF RUNOFF SHALL NOT BE PLACED IN DRAINAGE EASEMENTS.
17. THE NON-REVOCABLE PUBLIC IMPROVEMENT EASEMENT SHOWN AT THE END OF BIG BROWN DRIVE, WATERVIEW II METROPOLITAN DISTRICT, IS A NON-REVOCABLE EASEMENT FOR PURPOSES SUCH AS A LINK THAT BRIDGEMAN DRIVE IS EXTENDED BY THE ADJACENT PROPERTY OWNER/DEVELOPER AND ACCEPTED BY THE COUNTY. THE NON-REVOCABLE PUBLIC IMPROVEMENT EASEMENT FOR THE CUL-DE-SAC WILL BE VACATED, LEAVING A STANDARD STREET ROW AND THE CUL-DE-SAC IMPROVEMENTS WILL BE REMOVED AND REPLACED WITH A STANDARD STREET SECTION. THE EASEMENT VACATION, CUL-DE-SAC REMOVAL AND STANDARD STREET SECTION CONSTRUCTION AND SITE RESTORATION IS THE RESPONSIBILITY OF THE OWNER/DEVELOPER TO EXTENDING BIG JOHNSON DRIVE.
18. NOTICE: THIS PROPERTY WILL BE INCULDED WITHIN A SPECIAL TAXING DISTRICT, FOUNTAIN MUTUAL METROPOLITAN DISTRICT, CREATED FOR THE PURPOSE OF CONSTRUCTING AND MAINTAINING CERTAIN DRAINAGE AND PARK AND RECREATION IMPROVEMENTS. SPECIAL TAXING DISTRICTS ARE SUBJECT TO A GENERAL OBLIGATION INDEBTEDNESS THAT IS PAID BY REVENUES PRODUCED FROM ANNUAL TAX LEVIES ON THE TAXABLE PROPERTY WITHIN SUCH DISTRICTS. THE BUYER SHOULD FAMILIARIZE HIMSELF / HERSELF WITH THIS POTENTIALITY AND RAMIFICATIONS THEREOF.
19. MALIBOXES SHALL BE INSTALLED IN ACCORDANCE WITH ALL EL PASO COUNTY AND UNITED STATES POSTAL SERVICE REGULATIONS.
20. ALL DIMENSIONS SHOWN HEREON ARE EXPRESSED IN TERMS OF U.S. SURVEY FOOT.
21. THIS PLAT IS REGULATED BY THE TRAILS AT ASPEN RIDGE PUD (PUDSP--191) RECEPTION NO. 22153768 OF THE RECORDS OF EL PASO COUNTY.
22. LOTS 1-124 ACREAGE: 10.738
TRACTS A-G ACREAGE: 19.094
PUBLIC STREETS ACREAGE: 5.677
TOTAL ACREAGE: 35.509

FEES:

DRAINAGE
SCHOOL

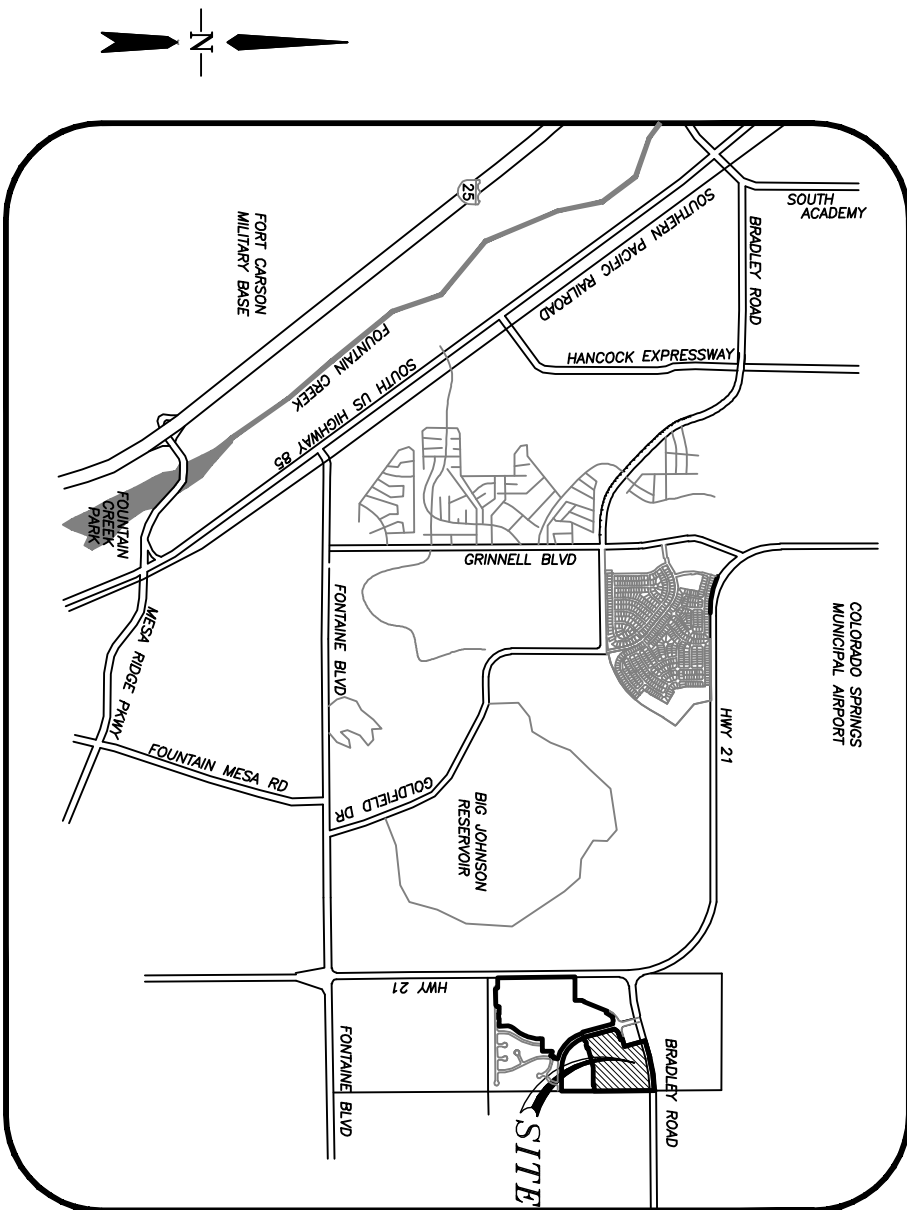

VICINITY MAP

N.T.S.

SURVEYOR'S CERTIFICATION:

I, JAMES F. LENZ, A DUTY REGISTERED PROFESSIONAL LAND SURVEYOR IN THE STATE OF COLORADO, DO HEREBY CERTIFY THAT THIS SURVEY AND CORRELATE REPRESENTS THE RECORD OF THE FIELD SURVEY AND THE MATHEMATICAL CALCULATIONS THEREON AND THAT ALL MONUMENTS EXIST AS SHOWN HEREON. THAT MATHEMATICAL CLOSE ERROR ARE LESS THAN 1:110,000. AND THAT SAID PLAT HAS BEEN PREPARED IN FULL COMPLIANCE WITH ALL APPLICABLE LAWS OF THE STATE OF COLORADO DEALING WITH MONUMENTS, SUBDIVISION, OR SURVEYING OF LAND AND ALL APPLICABLE PROVISIONS OF THE EL PASO COUNTY LAND DEVELOPMENT CODE.

JAMES F. LENZ
PROFESSIONAL LAND SURVEYOR
IN THE STATE OF COLORADO NO. 34583
FOR AND ON BEHALF OF RIDGELINE LAND SURVEYING, LLC.

COUNTY CERTIFICATION:

THIS PLAT FOR "THE TRAILS AT ASPEN RIDGE FILING NO.4" WAS APPROVED FOR FILING BY THE EXECUTIVE DIRECTOR OF THE EL PASO COUNTY PLANNING AND COMMUNITY DEVELOPMENT DEPARTMENT ON THIS _____ DAY OF _____, 20____, SUBJECT TO ANY NOTES SPECIFIED HEREON AND ANY CONDITIONS INCLUDED IN THE (COVENANTS). THE DEDICATIONS OF LAND TO THE PUBLIC STREETS AND EASEMENTS ARE ACCEPTED, BUT PUBLIC PASO COUNTY UNTIL PRELIMINARY ACCEPTANCE OF THE PUBLIC IMPROVEMENTS IN ACCORDANCE WITH THE REQUIREMENTS OF THE LAND DEVELOPMENT CODE AND ENGINEERING CRITERIA MANUAL AND THE SUBDIVISION IMPROVEMENTS AGREEMENT

DIRECTOR, PLANNING AND COMMUNITY DEVELOPMENT

DATE

STEVE SCHEIKER, COUNTY ASSESSOR

DATE

CLERK AND RECORDER CERTIFICATION:

I HEREBY CERTIFY THAT THIS PLAT WAS FILED IN MY OFFICE ON THIS _____ DAY OF _____, 2021, AT _____ O'CLOCK A.M./P.M. AND WAS RECORDED AT RECEPTION NUMBER _____ OF THE RECORDS OF EL PASO COUNTY.

EL PASO COUNTY CLERK AND RECORDER

BY: _____ DEPUTY _____

FEES: _____

OWNER/DEVELOPER

COLA LLC
7910 GATEWAY BLVD EAST #102
EL PASO, TX 79915-1801

ENGINEER

MATR#
2435 RESEARCH PARKWAY
COLORADO SPRINGS, CO 80920

SURVEYED

DECEMBER 2018

DATE OF PREPARATION

JUNE 2021

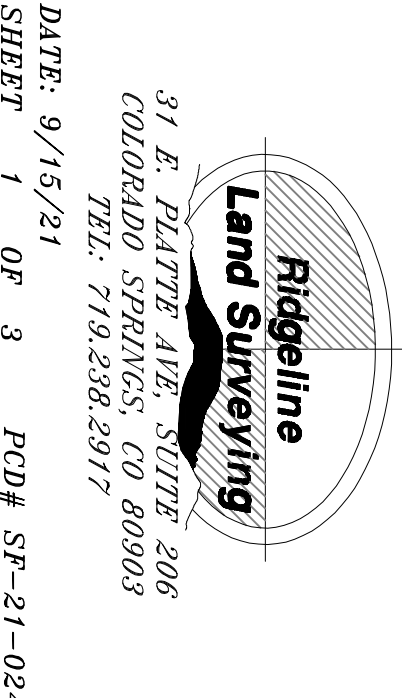

THE TRAILS AT ASPEN RIDGE FILING NO.4

A SUBDIVISION OF TRACT F OF THE TRAILS AT ASPEN RIDGE FILING NO.1 LOCATED IN THE WEST 1/2 OF SECTION 9, TOWNSHIP 15 SOUTH, RANGE 65 WEST OF THE 6TH P.M.

EL PASO COUNTY, COLORADO

SHEET 1 OF 3

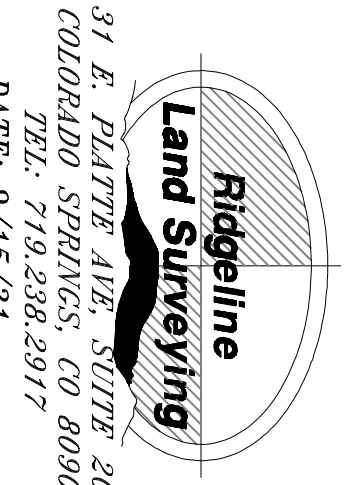
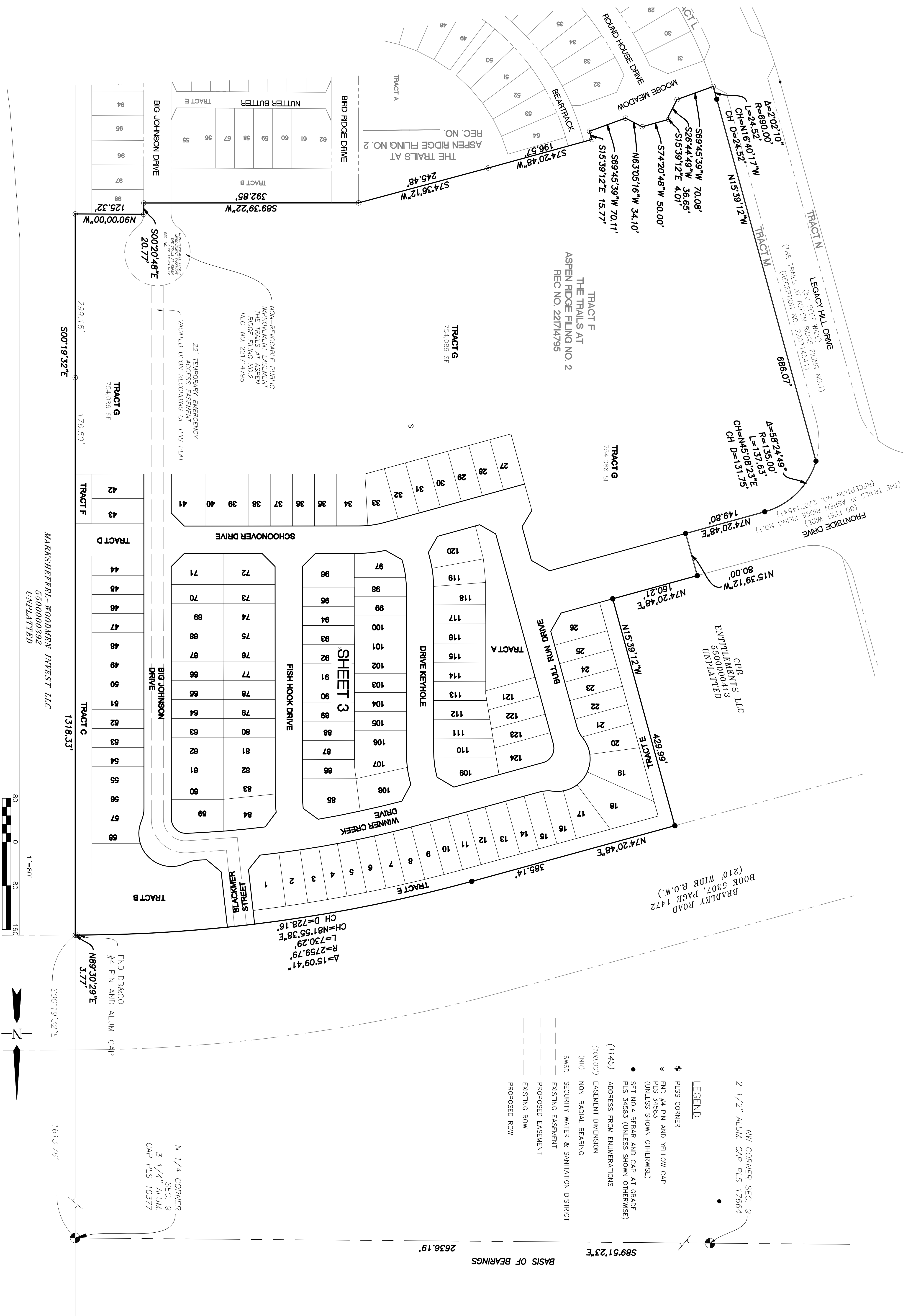

31 E. PLATTB. AVE., SUITE 206
COLORADO, 80504-2917
DATE: 9/19/21
SHEET 2 OF 3

A SUBDIVISION OF TRACT F OF THE TRAILS AT ASPEN RIDGE FILING NO.1 LOCATED IN THE WEST 1/2 OF SECTION 9, TOWNSHIP 15 SOUTH, RANGE 65 WEST OF THE 6TH P.M.

SHEET 3 OF 3

