



Know what's below.
Call before you dig.

TRAILS AT ASPEN RIDGE FILING NO. 4

EL PASO COUNTY, CO

ROADWAY & STORM IMPROVEMENT PLANS

JANUARY, 2025

SHEET NAME		SHEET No.
TS01	TITLE SHEET	1
GN01 - GN02	ROADWAY GENERAL NOTES	2 - 3
RDX1	ROADWAY CENTERLINE KEY MAP	4
RD01 - RD05	ROADWAY CENTERLINE PLAN & PROFILE	5 - 9
RDX2	ROADWAY FLOWLINE KEY MAP	10
RD06 - RD10	ROADWAY FLOWLINE PLAN & PROFILE	11 - 15
RDX3	ROADWAY INTERSECTION KEY MAP	16
RD11 - RD15	ROADWAY INTERSECTION DETAILS	17 - 21
SN01	SIGNING & STRIPING PLAN	22
SD00	STORM KEY MAP	23
SD01 - SD05	STORM DRAIN PLAN & PROFILE	24 - 28
DT01	POND PLANS	29
DT02 - DT04	POND DETAILS	30 - 32

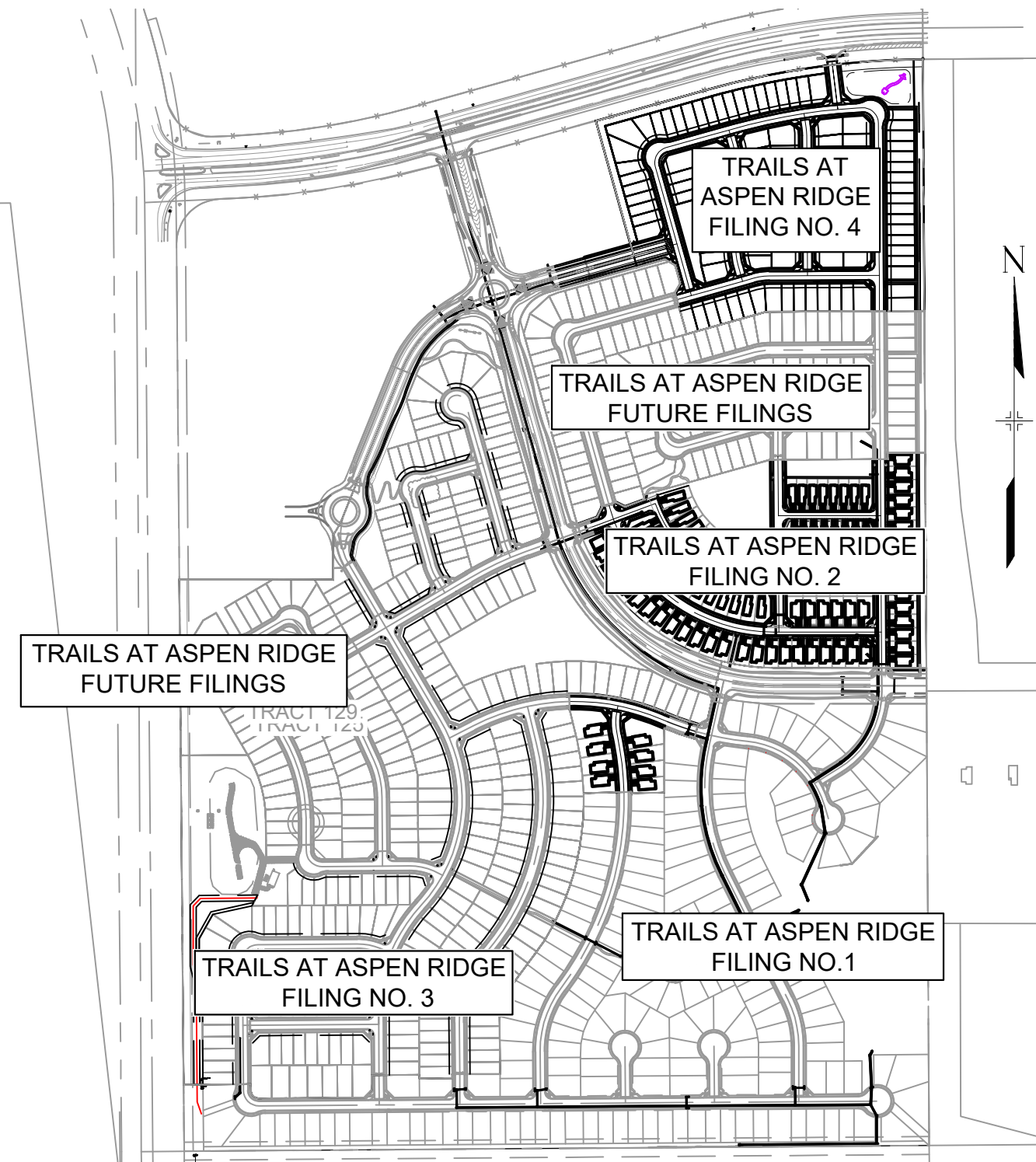

SITE MAP
1" = 500'

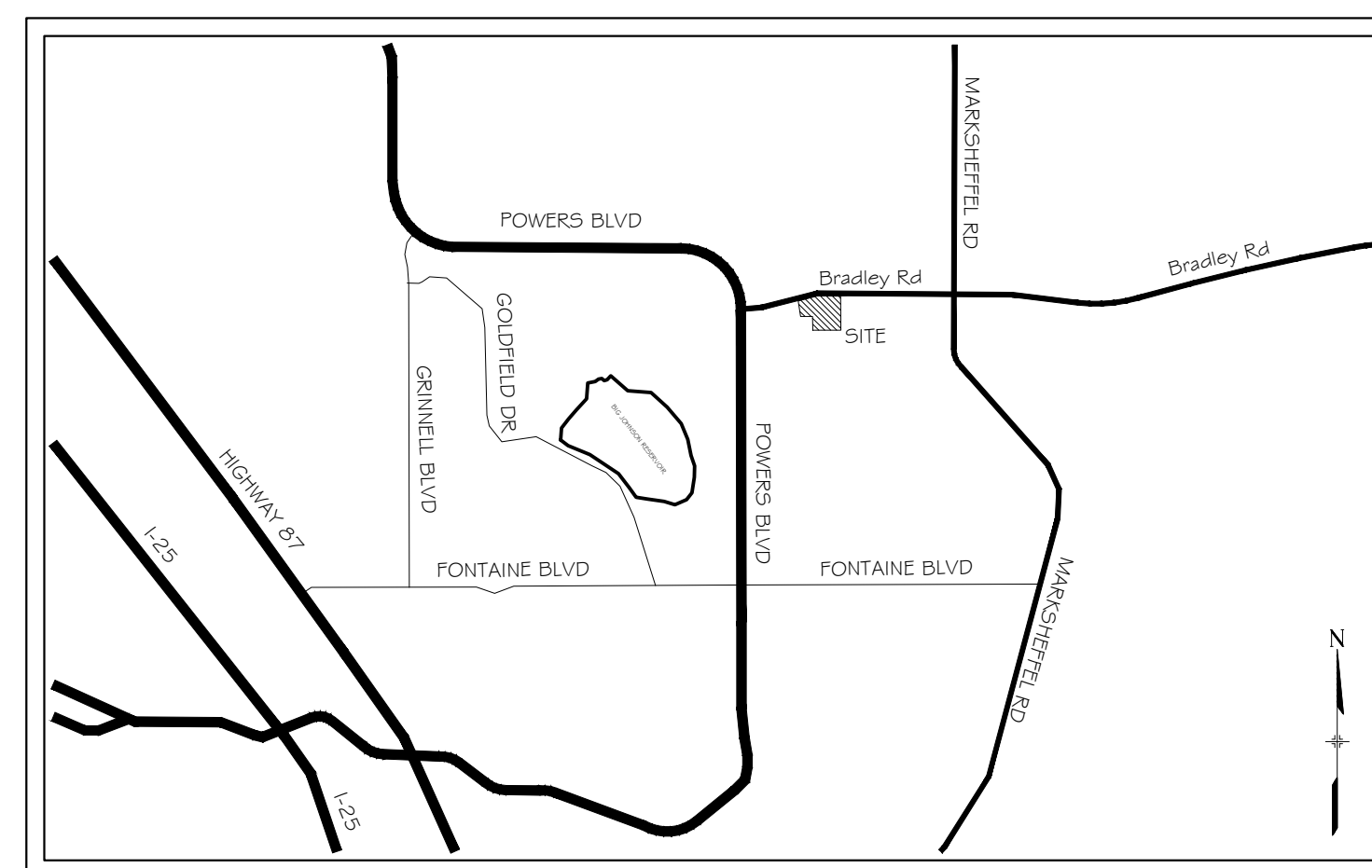

VICINITY MAP
N.T.S.

ENGINEER'S STATEMENT:

THESE DETAILED PLANS AND SPECIFICATIONS WERE PREPARED UNDER MY DIRECTION AND SUPERVISION. SAID DETAILED PLANS AND SPECIFICATIONS HAVE BEEN PREPARED ACCORDING TO THE CRITERION ESTABLISHED BY THE COUNTY FOR DETAILED DRAINAGE PLANS AND SPECIFICATIONS, AND SAID DETAILED PLANS AND SPECIFICATIONS ARE IN CONFORMITY WITH THE MASTER PLAN OF THE DRAINAGE BASIN. SAID DETAILED DRAINAGE PLANS AND SPECIFICATIONS MEET THE PURPOSE FOR WHICH THE PARTICULAR DRAINAGE FACILITY(S) IS DESIGNED. I ACCEPT RESPONSIBILITY FOR ANY LIABILITY CAUSED BY ANY NEGLIGENT ACTS, ERRORS OR OMISSIONS ON MY PART IN PREPARATION OF THE DETAILED DRAINAGE PLANS AND SPECIFICATIONS.

By: Nicole M. Schanel Date: 12/27/2024

NICOLE SCHANEL, PE #52434
FOR AND ON BEHALF OF MATRIX DESIGN GROUP, INC.

EL PASO COUNTY:

COUNTY PLAN REVIEW IS PROVIDED ONLY FOR GENERAL CONFORMANCE WITH COUNTY DESIGN CRITERIA. THE COUNTY IS NOT RESPONSIBLE FOR THE ACCURACY AND ADEQUACY OF THE DESIGN, DIMENSIONS, AND/OR ELEVATIONS WHICH SHALL BE CONFIRMED AT THE JOB SITE. THE COUNTY THROUGH THE APPROVAL OF THIS DOCUMENT ASSUMES NO RESPONSIBILITY FOR COMPLETENESS AND/OR ACCURACY OF THIS DOCUMENT.

FILED IN ACCORDANCE WITH THE REQUIREMENTS OF THE EL PASO COUNTY LAND DEVELOPMENT CODE, DRAINAGE CRITERIA MANUAL, VOLUMES 1 AND 2, AND ENGINEERING CRITERIA MANUAL AS AMENDED.

IN ACCORDANCE WITH ECM SECTION 1.12, THESE CONSTRUCTION DOCUMENTS WILL BE VALID FOR CONSTRUCTION FOR A PERIOD OF 2 YEARS FROM THE DATE SIGNED BY THE EL PASO COUNTY ENGINEER. IF CONSTRUCTION HAS NOT STARTED WITHIN THOSE 2 YEARS, THE PLANS WILL NEED TO BE RESUBMITTED FOR APPROVAL, INCLUDING PAYMENT OF REVIEW FEES AT THE PLANNING AND COMMUNITY DEVELOPMENT DIRECTORS DISCRETION.

JOSHUA PALMER, P.E. _____ DATE _____
COUNTY ENGINEER / ECM ADMINISTRATOR

OWNER/DEVELOPER:

I, THE OWNER/DEVELOPER HAVE READ AND WILL COMPLY WITH THE REQUIREMENTS OF THE GRADING AND EROSION CONTROL PLAN AND ALL OF THE REQUIREMENTS SPECIFIED IN THESE DETAILED PLANS AND SPECIFICATIONS.

TIM BUSCHAR _____ DATE _____
DIRECTOR OF LAND ACQUISITION AND DEVELOPMENT
COLA, LLC
555 MIDDLE PARKWAY
COLORADO SPRINGS, CO 80921

OWNER/DEVELOPER	COLA, LLC 555 MIDDLE CREEK PARKWAY, SUITE 380 COLORADO SPRINGS, CO 80921 (719) 382-9433
CIVIL ENGINEER	MATRIX DESIGN GROUP 2435 RESEARCH PARKWAY, SUITE 300 COLORADO SPRINGS, CO 80920 NICOLE SCHANEL, (719) 659-6141
WATER & SANITARY SEWER DISTRICT	WIDEFIELD WATER AND SANITATION 8495 FONTAINE BOULEVARD COLORADO SPRINGS, CO 80925 ROBERT BANNISTER, (719) 390-7111
ELECTRIC	MOUNTAINVIEW ELECTRIC ASSOCIATION (719) 495-2283
GAS	COLORADO SPRINGS UTILITIES 1521 HANCOCK EXPRESSWAY COLORADO SPRINGS, CO MARY HOAGLUND (719) 668-4083
STREET DEPARTMENT	EL PASO COUNTY PUBLIC SERVICES (719) 520-6460
DRAINAGE DEPARTMENT	EL PASO COUNTY PUBLIC SERVICES (719) 520-6460
FIRE DEPARTMENT	SECURITY FIRE DEPARTMENT 400 SECURITY BOULEVARD SECURITY, CO 80911 (719) 392-7121

REFERENCE DRAWINGS	No.	DATE	DESCRIPTION	BY
COMPUTER FILE MANAGEMENT				
FILE NAME: s:\21.886.038 (trails fb)\100 Dwg\104 plan sets\construction plans\road & storm plans\TS01.dwg				
CTB FILE: Matrix(black).ctb				
PLOT DATE: December 31, 2024 10:52:33 AM				
THIS DRAWING IS CURRENT AS OF PLOT DATE AND MAY BE SUBJECT TO CHANGE.				

BENCHMARK
COLORADO SPRINGS UTILITIES (FIMS) MONUMENT F206
A BERNTSEN TOP SECURITY MONUMENT SYSTEM WITH A 3.5-INCH DIAMETER ALUMINUM CAP IN A ROAD BOX, LOCATED ON THE NORTHWEST CORNER OF FONTAINE BOULEVARD AND POWERS BOULEVARD.
ELEVATION - 5897.89' U.S. SURVEY FT

BASIS OF BEARING
BEARINGS ARE BASED ON THE NORTH LINE OF THE NORTHWEST QUARTER OF SECTION 9, TOWNSHIP 15 SOUTH, RANGE 65 WEST OF THE 6TH P.M. SAID LINE BEARS S89°51'23"E FROM THE NORTHWEST CORNER OF SAID SECTION 9 (2 1/2' AULM. CAP PLS 17664) TO THE N 1/4 CORNER OF SAID SECTION 9 (3 1/2' AULM. CAP PLS 10377)



SEAL

FOR AND ON BEHALF OF
MATRIX DESIGN GROUP, INC.
PROJECT No. 21.886.038

TRAILS AT ASPEN RIDGE				
FILING NO. 4 ROADWAY & STORM IMPROVEMENT PLANS				
TITLE SHEET				
DESIGNED BY:	CAG	SCALE	DATE ISSUED:	JANUARY, 2025
DRAWN BY:	CAG	HORIZ	N/A	DRAWING No.
CHECKED BY:	NMS	VERT.	N/A	1 OF 32
				TS01



Know what's below.
Call before you dig.

GENERAL NOTES:

- ALL WORK SHALL BE DONE IN ACCORDANCE WITH THE EL PASO COUNTY ENGINEERING CRITERIA MANUAL AND CDOT STANDARD SPECIFICATIONS, LATEST REVISION.
- IT SHALL BE THE CONTRACTOR'S RESPONSIBILITY TO ENSURE THAT ALL WORK IS PERFORMED IN ACCORDANCE WITH APPLICABLE STANDARDS AND REGULATIONS AS SET FORTH BY THE OCCUPATIONAL SAFETY AND HEALTH ADMINISTRATION (O.S.H.A.).
- NO FIELD CHANGES SHALL BE MADE WITHOUT PRIOR WRITTEN APPROVAL OF THE FIELD ENGINEER.
- SUBMITTALS SHALL BE MADE FOR ALL MATERIALS TO BE INCORPORATED INTO THE PROJECT.
- UTILITY LINES AS SHOWN ON THE PLAN SHEETS ARE PLOTTED FROM THE BEST AVAILABLE INFORMATION. THE CONTRACTOR SHALL BE RESPONSIBLE FOR THE VERIFICATION AND PROTECTION OF ALL UTILITIES IN PLACE.
- THE CONTRACTOR SHALL CONTACT THE UTILITY NOTIFICATION CENTER OF COLORADO AT 1-800-922-1987 TWO BUSINESS DAYS IN ADVANCE OF ANY EXCAVATION OR GRADING.
- THE CONTRACTOR SHALL PROTECT AND MAINTAIN ALL UTILITY AND STRUCTURES AFFECTED BY THE WORK AND ANY DAMAGE SHALL BE REPAIRED AND RESTORED TO THE SATISFACTION OF THE RESPECTIVE UTILITY OWNER. THE CONTRACTOR IS RESPONSIBLE FOR THE LOCATION AND PROTECTION OF ALL UTILITIES DURING CONSTRUCTION. THE CONTRACTOR SHALL COORDINATE ALL UTILITY RELOCATIONS AS NECESSARY. THE COUNTY ENGINEERING INSPECTIONS, UTILITY DEPARTMENTS AND UTILITY OWNERS SHALL BE NOTIFIED A MINIMUM OF 48 HOURS PRIOR TO COMMENCING WORK WHERE THESE UTILITIES MAY BE AFFECTED.
- IN SOME OF THE PROPOSED AREAS OF CONSTRUCTION EXISTING UNDERGROUND TELEPHONE, FIBER AND CABLE TELEVISION FACILITIES MAY BE LOCATED IN CLOSE PROXIMITY TO THE WORK. THE CONTRACTOR MAY, IF NECESSARY, TEMPORARILY DISPLACE THE CABLES DURING CONSTRUCTION AND REINSTALL THEM IN ACCORDANCE WITH THE APPROPRIATE TELEPHONE, FIBER OR CABLE COMPANY'S GUIDELINES. COORDINATION WITH BOTH THE TELEPHONE AND CABLE TELEVISION COMPANY IS REQUIRED TO BE DONE BY THE CONTRACTOR.
- THE CONTRACTOR SHALL OBTAIN AN APPROVED TRAFFIC CONTROL PLAN PRIOR TO COMMENCING CONSTRUCTION ACTIVITIES.
- THE PHYSICAL FEATURES WITHIN THE LIMITS OF THE PROJECT HAVE BEEN SHOWN BASED ON THE BEST AVAILABLE INFORMATION AT THE TIME OF DESIGN. THE ENGINEER ASSUMES NO RESPONSIBILITY FOR THE ACCURACY OF THE FEATURES SHOWN. THE CONTRACTOR SHALL REVIEW AND VERIFY EXISTING PHYSICAL FEATURES AND ELEVATIONS THEMSELVES OF THE CONDITIONS TO BE ENCOUNTERED DURING THE CONSTRUCTION.
- THE CONTRACTOR SHALL LIMIT ALL WORK AND STORAGE AREAS TO THE PUBLIC RIGHT-OF-WAYS AND EASEMENTS. USE OF ANY PRIVATE AREAS FOR THIS PROJECT BY THE CONTRACTOR MUST BE APPROVED IN WRITING BY THE PROPERTY OWNER WITH A COPY OF THIS APPROVAL PROVIDED TO THE FIELD ENGINEER PRIOR TO USAGE.
- ALL CONSTRUCTION IS TO INCLUDE COMPACTION AND FINISH GRADING IN THE UNIT PRICE RELATED WORK ITEM.
- ALL WORK SHALL BE DONE TO THE LINES, GRADES, SECTIONS, AND ELEVATIONS SHOWN ON THE PLANS UNLESS OTHERWISE NOTED OR APPROVED BY THE FIELD ENGINEER.
- ALL MATERIALS AND WORKMANSHIP SHALL BE SUBJECT TO INSPECTION AND APPROVAL BY EL PASO COUNTY AND THE FIELD ENGINEER.
- THE FIELD ENGINEER SHALL BE NOTIFIED WITHIN 48 HOURS PRIOR TO THE COMMENCEMENT OF ANY CONSTRUCTION.
- PAYMENT, DIMENSIONS AND RADII ARE SHOWN TO THE LIP OF CURB UNLESS OTHERWISE NOTED.
- THE CONTRACTOR SHALL LIMIT CONSTRUCTION ACTIVITIES TO THOSE AREAS WITHIN THE LIMITS OF DISTURBANCE AND/OR TOES OF SLOPE AS SHOWN ON THE PLANS. ANY DISTURBANCE BEYOND THESE LIMITS SHALL BE RESTORED TO ORIGINAL CONDITIONS BY THE CONTRACTOR AT HIS/HER OWN EXPENSE.
- THE CONTRACTOR SHALL CLOSELY MONITOR ACCESS FOR HEAVY CONSTRUCTION EQUIPMENT THROUGH THE PROJECT AREAS.
- WHERE PAVEMENT IS TO ABUT EXISTING PAVEMENT, THE EXISTING PAVEMENT SHALL BE REMOVED TO A NEAT VERTICAL LINE BY FULL DEPTH SAWING. SAWING WILL NOT BE PAID FOR SEPARATELY BUT SHALL BE INCIDENTAL TO "REMOVAL OF ASPHALT PAVEMENT". THE CONTRACTOR WILL BE REQUIRED TO PAINT THE EDGE OF CUT PAVEMENT WITH DILUTED EMULSIFIED ASPHALT (SLOW SETTING) PRIOR TO PAVING OPERATIONS. VERTICAL EDGES SHALL NOT REMAIN OVERNIGHT. DILUTED EMULSIFIED ASPHALT FOR TACK COAT SHALL CONSIST OF ONE PART EMULSIFIED ASPHALT AND ONE PART WATER.
- WATER SHALL BE USED AS A DUST PALLIATIVE WHERE REQUIRED. LOCATIONS SHALL BE AS ORDERED. THE COST OF WATER SHALL BE INCIDENTAL TO OTHER BID ITEMS.
- THE PHYSICAL FEATURES REQUIRING REMOVAL OR OBLITERATION WITHIN THE PROJECT SHALL BECOME THE PROPERTY OF THE CONTRACTOR AND BE DISPOSED OF OFF-SITE.
- THE CONTRACTOR SHALL BE RESPONSIBLE FOR PRESERVING ANY MONUMENT, RANGE POINTS, TIES, BENCHMARKS AND/OR SURVEY CONTROL POINTS WHICH MAY BE DISTURBED OR DESTROYED BY CONSTRUCTION. SUCH POINTS SHALL BE REFERENCED AND REPLACED WITH APPROPRIATE MONUMENT BY A REGISTERED PROFESSIONAL LAND SURVEYOR AUTHORIZED TO PRACTICE LAND SURVEYING IN THE STATE OF COLORADO.
- THE CONTRACTOR SHALL HAVE A COPY OF ALL APPLICABLE STANDARDS AND PLANS ON SITE FOR THE DURATION OF THE PROJECT.
- THE CONTRACTOR SHALL NOT STOCKPILE MATERIAL WITHIN 10 FEET OF THE EDGE OF TRAVELED WAY.
- ANY LAYER OF BITUMINOUS PAVEMENT THAT IS TO HAVE SUCCEEDING LAYER PLACED THEREON SHALL BE COMPLETED FULL WIDTH BEFORE SUCCEEDING LAYER IS PLACED.
- BEFORE PLACEMENT OF THE TACK COAT, THE CONTRACTOR SHALL CLEAN THE PRESENT ROADWAY AS DIRECTED. CLEANING WILL NOT BE PAID FOR SEPARATELY, BUT SHALL BE INCLUDED IN THE COST OF THE PROJECT.
- A TACK COAT OF EMULSIFIED ASPHALT (SLOW SETTING) IS TO BE APPLIED BETWEEN PAVEMENT COURSES TO IMPROVE BOND. DILUTED EMULSIFIED ASPHALT FOR TACK COAT SHALL CONSIST OF 1 PART EMULSIFIED ASPHALT AND 1 PART WATER.

- THE CONTRACTOR SHALL FURNISH, INSTALL, AND MAINTAIN TEMPORARY TRAFFIC CONTROL DEVICES NECESSARY THROUGHOUT THE DURATION OF CONSTRUCTION. THE CONTRACTOR SHALL CONTACT TRAFFIC ENGINEERING FORTY-EIGHT (48) HOURS IN ADVANCE FOR ANY REQUIRED MODIFICATION OF TRAFFIC SIGNALS WITHIN CONSTRUCTION AREAS AS NECESSARY TO MAINTAIN SAFE OPERATIONS.
- ANY DISCREPANCY WITHIN THESE PLANS SHOULD BE BROUGHT TO THE IMMEDIATE ATTENTION OF THE ENGINEER AND WORK SHALL STOP UNTIL THE DISCREPANCY IS DISCUSSED AND DECISIONS/AGREEMENTS HAVE BEEN MADE.

EARTHWORK:

- THE CONTRACTOR SHALL BE RESPONSIBLE FOR THE LEGAL DISPOSAL OF ANY EXCESS SOIL, DEBRIS AND WASTE MATERIAL OFF OF THE PROJECT SITE.
- ANY MATERIAL NOT SUITABLE FOR BACKFILL SHALL BE REMOVED FROM THE SITE AND DISPOSED OF, BY AND AT THE EXPENSE OF THE CONTRACTOR.
- ANY SOIL LYING BELOW THE SUBGRADE ELEVATION WHICH IS DISTURBED BY CONSTRUCTION OPERATIONS SHALL BE REMOVED AND REPLACED WITH STRUCTURAL FILL IN ACCORDANCE WITH THE SPECIFICATION REQUIREMENTS.

BENCHMARK AND SURVEY CONTROL:

- THE CONTRACTOR SHALL BE RESPONSIBLE FOR CONSTRUCTION STAKING OF BOTH HORIZONTAL AND VERTICAL LAYOUT ON THIS PROJECT. COORDINATES ARE REFERENCED IN THE COORDINATE LIST SHOWN ON THESE PLANS. THE CONTRACTOR SHALL COORDINATE WITH THE PROJECT ENGINEER FOR INTERPRETATION AND INFORMATION IN STAKING OF THE PROJECT FOR CONSTRUCTION.
- PRIOR TO PROJECT COMPLETION, THE CONTRACTOR SHALL BE RESPONSIBLE FOR THE REPLACEMENT OF ANY PROPERTY MONUMENTATION DISTURBED OR REMOVED BY CONSTRUCTION OPERATIONS. THIS WORK SHALL BE PERFORMED BY A LAND SURVEYOR LICENSED IN THE STATE OF COLORADO. PROPERTY CORNERS WHICH FALL WITHIN NEW CONCRETE FLATWORK SHALL BE DURABLE AND SET FLUSH. THIS SHALL BE CONSIDERED INCIDENTAL TO THE PROJECT.

TRAFFIC GENERAL NOTES:

- THE CONTRACTOR SHALL PREPARE A DETAILED TRAFFIC CONTROL PLAN, SUBMIT TO EL PASO COUNTY DEPARTMENT OF PUBLIC WORKS FOR APPROVAL, AND OBTAIN APPROPRIATE PERMITS IN ACCORDANCE WITH THE M.U.T.C.D.
- THE CONTRACTOR SHALL BE RESPONSIBLE FOR ALL WORK ZONE TRAFFIC CONTROL, INCLUDING PEDESTRIAN DETOURS. CONTRACTOR SHALL BE RESPONSIBLE FOR FURNISHING, INSTALLING, AND MAINTAINING THE TEMPORARY TRAFFIC CONTROL DEVICES THROUGHOUT THE DURATION OF THE PROJECT.
- APPROVAL OF THESE PLANS BY THE COUNTY ENGINEER DOES NOT AUTHORIZE ANY WORK TO BE PERFORMED UNTIL A PERMIT HAS BEEN ISSUED.
- THE APPROVAL OF THESE PLANS OR ISSUANCE OF A PERMIT BY EL PASO COUNTY DOES NOT AUTHORIZE THE OWNER OR CONTRACTOR TO VIOLATE ANY FEDERAL, STATE OR CITY LAWS, ORDINANCES, REGULATIONS, OR POLICIES.
- ALL TRAFFIC SIGNS, PAVEMENT MARKINGS, AND TRAFFIC SIGNALS SHALL MEET OR EXCEED M.U.T.C.D. STANDARDS.
- THE CONTRACTOR SHALL NOT REMOVE ANY EXISTING SIGNS, PAVEMENT MARKINGS, OR TRAFFIC SIGNALS DURING THE PROJECT WITHOUT SIGNED AUTHORIZATION OF THE EL PASO COUNTY INSPECTOR ASSIGNED TO THE PROJECT.

CONSTRUCTION NOTES:



- ALL DRAINAGE AND ROADWAY CONSTRUCTION SHALL MEET THE STANDARDS AND SPECIFICATIONS OF THE CITY OF COLORADO SPRINGS/EL PASO COUNTY DRAINAGE CRITERIA MANUAL, VOLUMES 1 AND 2, AND THE EL PASO COUNTY ENGINEERING CRITERIA MANUAL.
- CONTRACTOR SHALL BE RESPONSIBLE FOR THE NOTIFICATION AND FIELD NOTIFICATION OF ALL EXISTING UTILITIES, WHETHER SHOWN ON THE PLANS OR NOT, BEFORE BEGINNING CONSTRUCTION. LOCATION OF EXISTING UTILITIES SHALL BE VERIFIED BY THE CONTRACTOR PRIOR TO CONSTRUCTION. CALL 811 TO CONTACT THE UTILITY NOTIFICATION CENTER OF COLORADO (UNCC).
- CONTRACTOR SHALL KEEP A COPY OF THESE APPROVED PLANS, THE GRADING AND EROSION CONTROL PLAN, THE STORMWATER MANAGEMENT PLAN (SWMP), THE SOILS AND GEOTECHNICAL REPORT, AND THE APPROPRIATE DESIGN AND CONSTRUCTION STANDARDS AND SPECIFICATIONS AT THE JOB SITE AT ALL TIMES, INCLUDING THE FOLLOWING:
 - EL PASO COUNTY ENGINEERING CRITERIA MANUAL (ECM)
 - CITY OF COLORADO SPRINGS/EL PASO COUNTY DRAINAGE CRITERIA MANUAL, VOLUMES 1 AND 2
 - COLORADO DEPARTMENT OF TRANSPORTATION (CDOT) STANDARD SPECIFICATIONS FOR ROAD AND BRIDGE CONSTRUCTION
 - CDOT M & S STANDARDS
- NOTWITHSTANDING ANYTHING DEPICTED IN THESE PLANS IN WORDS OR GRAPHIC REPRESENTATION, ALL DESIGN AND CONSTRUCTION RELATED TO ROADS, STORM DRAINAGE AND EROSION CONTROL SHALL CONFORM TO THE STANDARDS AND REQUIREMENTS OF THE MOST RECENT VERSION OF THE RELEVANT ADOPTED EL PASO COUNTY STANDARDS, INCLUDING THE LAND DEVELOPMENT CODE, THE ENGINEERING CRITERIA MANUAL, THE DRAINAGE CRITERIA MANUAL, AND THE DRAINAGE CRITERIA MANUAL VOLUME 2. ANY DEVIATIONS FROM REGULATIONS AND STANDARDS MUST BE REQUESTED, AND APPROVED, IN WRITING. ANY MODIFICATIONS NECESSARY TO MEET CRITERIA AFTER-THE-FACT WILL BE ENTIRELY THE DEVELOPER'S RESPONSIBILITY TO RECTIFY.
- IT IS THE DESIGN ENGINEER'S RESPONSIBILITY TO ACCURATELY SHOW EXISTING CONDITIONS, BOTH ONSITE AND OFFSITE, ON THE CONSTRUCTION PLANS. ANY MODIFICATIONS NECESSARY DUE TO CONFLICTS, OMISSIONS, OR CHANGED CONDITIONS WILL BE ENTIRELY THE DEVELOPER'S RESPONSIBILITY TO RECTIFY.

- CONTRACTOR SHALL SCHEDULE A PRE-CONSTRUCTION MEETING WITH EL PASO COUNTY PLANNING AND COMMUNITY DEVELOPMENT (PCD) - INSPECTIONS, PRIOR TO STARTING CONSTRUCTION.
- IT IS THE CONTRACTOR'S RESPONSIBILITY TO UNDERSTAND THE REQUIREMENTS OF ALL JURISDICTIONAL AGENCIES AND TO OBTAIN ALL REQUIRED PERMITS, INCLUDING BUT NOT LIMITED TO EL PASO COUNTY EROSION AND STORMWATER QUALITY CONTROL PERMIT (ESOCF), REGIONAL BUILDING FLOODPLAIN DEVELOPMENT PERMIT, U.S. ARMY CORPS OF ENGINEERS-ISSUED 401 AND/OR 404 PERMITS, AND COUNTY AND STATE FUGITIVE DUST PERMITS.
- CONTRACTOR SHALL NOT DEVIATE FROM THE PLANS WITHOUT FIRST OBTAINING WRITTEN APPROVAL FROM THE DESIGN ENGINEER AND PCD. CONTRACTOR SHALL NOTIFY THE DESIGN ENGINEER IMMEDIATELY UPON DISCOVERY OF ANY ERRORS OR INCONSISTENCIES.
- ALL STORM DRAIN PIPE SHALL BE CLASS III RCP UNLESS OTHERWISE NOTED AND APPROVED BY PCD.
- CONTRACTOR SHALL COORDINATE GEOTECHNICAL TESTING PER ECM STANDARDS. PAVEMENT DESIGN SHALL BE APPROVED BY EL PASO COUNTY PCD PRIOR TO PLACEMENT OF CURB AND GUTTER AND PAVEMENT.
- ALL CONSTRUCTION TRAFFIC MUST ENTER/EXIT THE SITE AT APPROVED CONSTRUCTION ACCESS POINTS.
- SIGHT VISIBILITY TRIANGLES AS IDENTIFIED IN THE PLANS SHALL BE PROVIDED AT ALL INTERSECTIONS. OBSTRUCTIONS GREATER THAN 18 INCHES ABOVE FLOWLINE ARE NOT ALLOWED WITHIN SIGHT TRIANGLES.
- SIGNING AND STRIPING SHALL COMPLY WITH EL PASO COUNTY DOT AND MUTCD CRITERIA. [IF APPLICABLE, ADDITIONAL SIGNING AND STRIPING NOTES WILL BE PROVIDED.]
- CONTRACTOR SHALL OBTAIN ANY PERMITS REQUIRED BY EL PASO COUNTY DOT, INCLUDING WORK WITHIN THE RIGHT-OF-WAY AND SPECIAL TRANSPORT PERMITS.
- THE LIMITS OF CONSTRUCTION SHALL REMAIN WITHIN THE PROPERTY LINE UNLESS OTHERWISE NOTED. THE OWNER/DEVELOPER SHALL OBTAIN WRITTEN PERMISSION AND EASEMENTS, WHERE REQUIRED, FROM ADJOINING PROPERTY OWNER(S) PRIOR TO ANY OFF-SITE DISTURBANCE, GRADING, OR CONSTRUCTION.

SIGNING & STRIPING NOTES:

- ALL SIGNS AND PAVEMENT MARKINGS SHALL BE IN COMPLIANCE WITH THE CURRENT MANUAL ON UNIFORM TRAFFIC CONTROL DEVICES (MUTCD).
- REMOVAL OF EXISTING PAVEMENT MARKINGS SHALL BE ACCOMPLISHED BY A METHOD THAT DOES NOT MATERIALLY DAMAGE THE PAVEMENT. THE PAVEMENT MARKINGS SHALL BE REMOVED TO THE EXTENT THAT THEY WILL NOT BE VISIBLE UNDER DAY OR NIGHT CONDITIONS. AT NO TIME WILL IT BE ACCEPTABLE TO PAINT OVER EXISTING PAVEMENT MARKINGS.
- ANY DEVIATION FROM THE STRIPING AND SIGNING PLAN SHALL BE APPROVED BY EL PASO COUNTY PLANNING AND COMMUNITY DEVELOPMENT.
- ALL SIGNS SHOWN ON THE SIGNING AND STRIPING PLAN SHALL BE NEW SIGNS. EXISTING SIGNS MAY REMAIN OR BE REUSED IF THEY MEET CURRENT EL PASO COUNTY AND MUTCD STANDARDS.
- STREET NAME AND REGULATORY STOP SIGNS SHALL BE ON THE SAME POST AT INTERSECTIONS.
- ALL REMOVED SIGNS SHALL BE DISPOSED OF IN A PROPER MANNER BY THE CONTRACTOR.
- ALL STREET NAME SIGNS SHALL HAVE "D" SERIES LETTERS, WITH LOCAL ROADWAY SIGNS BEING 4" UPPER-LOWER CASE LETTERING ON 8" BLANK AND NON-LOCAL ROADWAY SIGNS BEING 6" LETTERING, UPPER-LOWER CASE ON 12" BLANK, WITH A WHITE BORDER THAT IS NOT RECESSED. MULTI-LANE ROADWAYS WITH SPEED LIMITS OF 40 MPH OR HIGHER SHALL HAVE 8" UPPER-LOWER CASE LETTERING ON 18" BLANK WITH A WHITE BORDER THAT IS NOT RECESSED. THE WIDTH OF THE NON-RECESSED WHITE BORDERS SHALL MATCH PAGE 255 OF THE 2012 MUTCD "STANDARD HIGHWAY SIGNS"
- ALL TRAFFIC SIGNS SHALL HAVE A MINIMUM HIGH INTENSITY PRISMATIC GRADE SHEETING.
- ALL LOCAL RESIDENTIAL STREET SIGNS SHALL BE MOUNTED ON A 1.75" X 1.75" SQUARE TUBE SIGN POST AND STUB POST BASE. FOR OTHER APPLICATIONS, REFER TO THE CDOT STANDARD S-614-8 REGARDING USE OF THE P2 TUBULAR STEEL POST SLIPBASE DESIGN.
- ALL SIGNS SHALL BE SINGLE SHEET ALUMINUM WITH 0.100" MINIMUM THICKNESS.
- ALL LIMIT LINES/STOP LINES, CROSSWALK LINES, PAVEMENT LEGENDS, AND ARROWS SHALL BE A MINIMUM 125 MIL THICKNESS PREFORMED THERMOPLASTIC PAVEMENT MARKINGS WITH TAPERED LEADING EDGES PER CDOT STANDARD S-627-1. WORD AND SYMBOL MARKINGS SHALL BE THE NARROW TYPE. STOP BARS SHALL BE 24" IN WIDTH. CROSSWALKS LINES SHALL BE 12" WIDE AND 8' LONG PER CDOT S-627-1.
- ALL LONGITUDINAL LINES SHALL BE A MINIMUM 15MIL THICKNESS EPOXY PAINT. ALL NON-LOCAL RESIDENTIAL ROADWAYS SHALL INCLUDE BOTH RIGHT AND LEFT EDGE LINE STRIPING AND ANY ADDITIONAL STRIPING AS REQUIRED BY CDOT S-627-1.
- THE CONTRACTOR SHALL NOTIFY EL PASO COUNTY PLANNING AND COMMUNITY DEVELOPMENT (719) 520-6819 PRIOR TO AND UPON COMPLETION OF SIGNING AND STRIPING.
- THE CONTRACTOR SHALL OBTAIN A WORK IN THE RIGHT OF WAY PERMIT FROM THE EL PASO COUNTY DEPARTMENT OF PUBLIC WORKS (DPW) PRIOR TO ANY SIGNAGE OR STRIPING WORK WITHIN AN EXISTING EL PASO COUNTY ROADWAY.

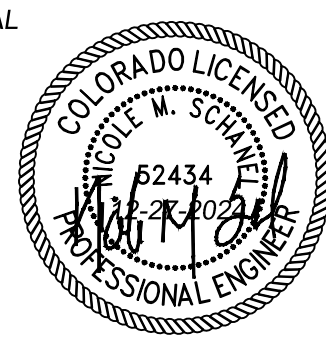
SF-21-024

<p>REFERENCE DRAWINGS</p> <table border="1" style="width:100%; border-collapse: collapse;"> <tr><td style="width:10%;">No.</td><td style="width:10%;">DATE</td><td style="width:60%;">DESCRIPTION</td><td style="width:10%;">BY</td></tr> <tr><td> </td><td> </td><td> </td><td> </td></tr> <tr><td> </td><td> </td><td> </td><td> </td></tr> <tr><td> </td><td> </td><td> </td><td> </td></tr> </table>	No.	DATE	DESCRIPTION	BY													<p>BENCHMARK COLORADO SPRINGS UTILITIES (FIMS) MONUMENT F206 A BERNTSEN TOP SECURITY MONUMENT SYSTEM WITH A 3.5-INCH DIAMETER ALUMINUM CAP IN A ROAD BOX, LOCATED ON THE NORTHWEST CORNER OF FONTAINE BOULEVARD AND POWERS BOULEVARD, ELEVATION - 5897.89' U.S. SURVEY FT</p> <p>BASIS OF BEARING BEARINGS ARE BASED ON THE NORTH LINE OF THE NORTHWEST QUARTER OF SECTION 9, TOWNSHIP 15 SOUTH, RANGE 65 WEST OF THE 6TH P.M. SAID LINE BEARS S89°51'23"E FROM THE NORTHWEST CORNER OF SAID SECTION 9 (2 1/2' AULM. CAP PLS 17664) TO THE N 1/4 CORNER OF SAID SECTION 9 (3 1/2' AULM. CAP PLS 10377)</p>	<p>SEAL</p> 	<p>TRAILS AT ASPEN RIDGE</p> <p>FILING NO. 4 ROADWAY & STORM IMPROVEMENT PLANS</p> <p>ROADWAY GENERAL NOTES</p>	<p>DESIGNED BY: CAG CHECKED BY: CAG</p> <p>SCALE HORIZ N/A VERT. N/A</p> <p>DATE ISSUED: JANUARY, 2025 SHEET 2 OF 32</p> <p>DRAWING No. GN01</p>
No.	DATE	DESCRIPTION	BY																	
<p>COMPUTER FILE MANAGEMENT</p> <p>FILE NAME: s:\21.886.038 (trails f6)\100 Dwg\104 plan sets\construction plans\road & storm plans\GN01.dwg CTB FILE: Matrix(black).ctb PLOT DATE: December 31, 2024 10:52:41 AM THIS DRAWING IS CURRENT AS OF PLOT DATE AND MAY BE SUBJECT TO CHANGE.</p>		<p>PREPARED BY:</p> 	<p>FOR AND ON BEHALF OF MATRIX DESIGN GROUP, INC. PROJECT No. 21.886.038</p>																	



Know what's below.
Call before you dig.

ABBREVIATIONS

AD ALGEBRAIC DIFFERENCE	NC NORMAL CROWN
ASSY ASSEMBLY	NIC NOT IN CONTRACT
ASTM AMERICAN SOCIETY OF TESTING AND MATERIALS	NO NUMBER
APPROX APPROXIMATE or APPROXIMATELY	NOM NOMINAL
AVE AVENUE	NTS NOT TO SCALE
AVG AVERAGE	
B/C BACK OF CURB	OC ON CENTER
ε or B/L BASELINE	O/S OFFSET
BLVD BOULEVARD	P PROPOSED
BTM BOTTOM	PC POINT OF CURVATURE
	PCC POINT OF COMPOUND CURVE
CI CAST IRON	PCR POINT OF CURB RETURN
CEN CENTER	PE PLAIN END
ε or CL CENTERLINE	PIE PUBLIC IMPROVEMENT EASEMENT
CFS CUBIC FEET PER SECOND	PGL PROFILE GRADE LINE
CLR CLEAR	ε or P/L PROPERTY LINE
CMP CORRUGATED METAL PIPE	PRC POINT OF REVERSE CURVE
CONC CONCRETE	PT POINT OF TANGENCY
CONST CONSTRUCTION	PVC POINT OF VERTICAL CURVE or POLYVINYL CHLORIDE
CONT CONTINUOUS	PVI POINT OF VERTICAL INTERSECTION
	PVMT PAVEMENT
DIA DIAMETER	PVT POINT OF VERTICAL TANGENT
DN DOWN	
DWG DRAWING	
	R OR RAD RADIUS
EA EACH	RC REVERSE CROWN
EGL ENERGY GRADE LINE	RCP REINFORCED CONCRETE PIPE
ELEV or EL ELEVATION	RED REDUCER
ELL ELBOW	REF REFERENCE
ESMT EASEMENT	REINF REINFORCING
EW EACHWAY	REQ REQUIRED
EX or EXIST EXISTING	REV REVISION
	ROW RIGHT-OF-WAY
	RT RIGHT
FES FLARED END SECTION	
FIN FINISHED	SCH SCHEDULE
ε or FL FLOWLINE	SD STORM SEWER
FLG FLANGE	SQ SQUARE
FT FOOT / FEET	ST STREET
FRP FIBERGLASS REINFORCED PIPE	STA STATION
	STD STANDARD
GAL GALLON	STL STEEL
GALV GALVANIZED	SS OR SAN SANITARY SEWER
GAU GAUGE (MATERIAL)	SW OR SWW SIDEWALK
GV GATE VALVE	
GW GROUNDWATER	
	TAN TANGENT
HBP HOT BITUMINOUS PAVEMENT	TB THRUST BLOCK
HERCP HORIZONTAL ELLIPTICAL REINFORCED CONCRETE PIPE	TBC TOP BACK OF CURB
	TFC TOP FACE OF CURB
HGL HYDRAULIC GRADE LINE	THD THREADED
HP HIGH POINT	THK THICKNESS
HORIZ HORIZONTAL	TYP TYPICAL
HCL HORIZONTAL CONTROL LINE	
HR HOUR	UG UNDERGROUND UTILITY
	UTIL UTILITY
INV INVERT	VC VERTICAL CURVE
	VERT VERTICAL
K VERTICAL CURVE FACTOR	
	W WIDTH
LBS POUNDS	W/ WITH
LF LINEAR FEET	
LN LANE	
LP LOW POINT	
LS LANDSCAPING	
LT LEFT	
MAX MAXIMUM	
MFGR MANUFACTURER	
MH MANHOLE	
MID MIDDLE or MIDPOINT	
MIN MINIMUM	
MJ MECHANICAL JOINT	
MSL MEAN SEA LEVEL	

SYMBOLS

	PROPOSED CENTERLINE
	EXISTING FENCE
	PROPOSED FENCE
	RIGHT OF WAY
	EASEMENT
	PROPERTY BOUNDARY
	EXISTING CURB & GUTTER
	PROPOSED CURB & GUTTER
	EXISTING CONTOUR
	PROPOSED CONTOUR
	EXISTING UNDERGROUND UTILITY
	EXISTING WATER
	EXISTING HYDRANT
	EXISTING WATER VALVE
	PROPOSED WATER
	PROPOSED HYDRANT
	PROPOSED VALVE
	PROPOSED THRUST BLOCK
	EXISTING SANITARY
	PROPOSED SANITARY
	PROPOSED SANITARY MANHOLE
	PROPOSED WATER SERVICE WITH PLUG
	PROPOSED SANITARY SERVICE WITH PLUG
	PROPOSED STORM
	PROPOSED STORM MANHOLE
	PROPOSED STORM INLET

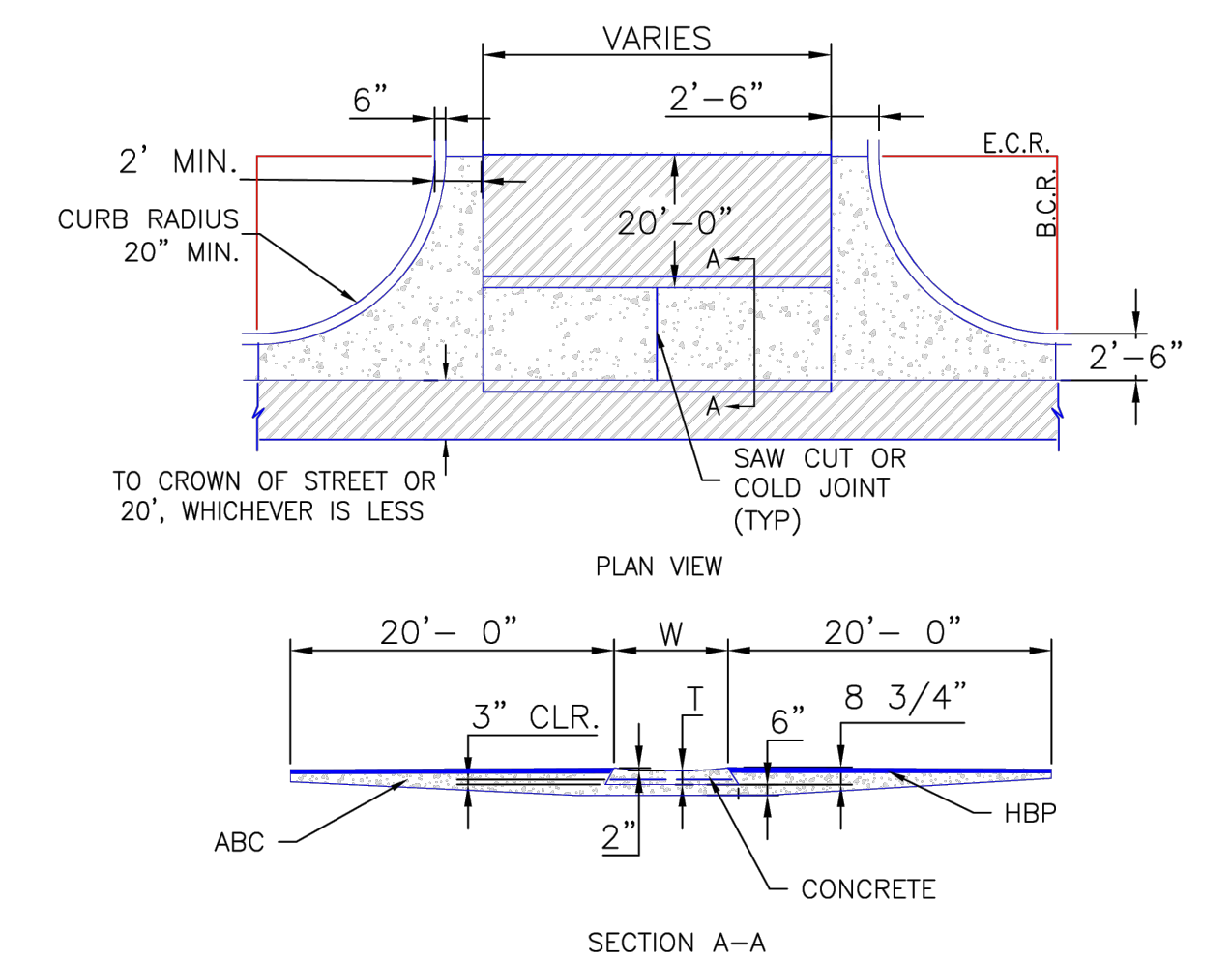
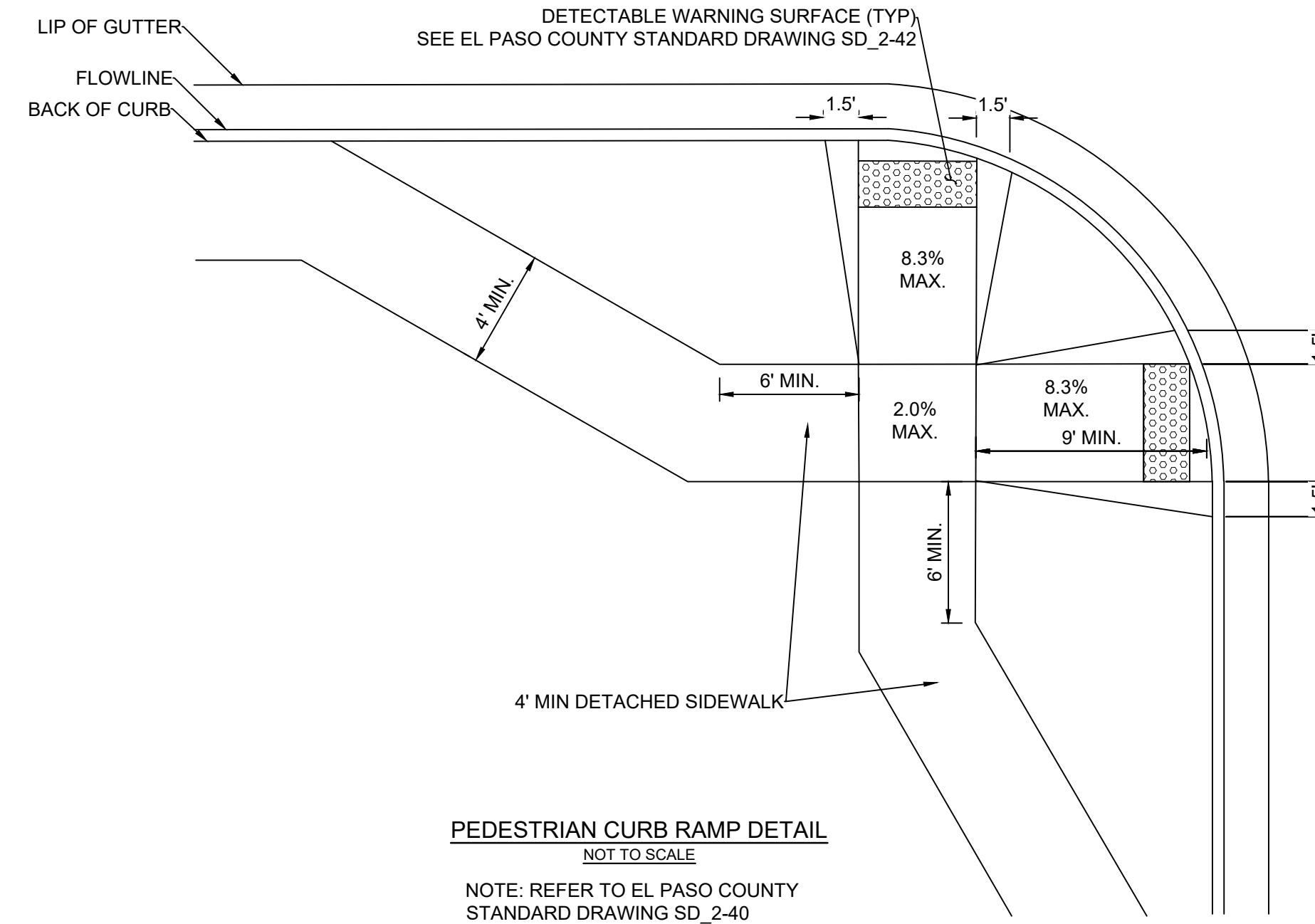

- NOTES**
- W - WIDTH SHALL BE 6' FOR LOCAL, 8' FOR COLLECTORS, AND 10' FOR ARTERIAL ROADS.
 - T - SQUARED-OFF RETURN TO BE POURED MONOLITHICALLY, 8" PCC FOR LOCAL ROADS, 9" FOR COLLECTORS WITH 6x6 - 4.4 W.W.F. OR #4 REINFORCING BAR @ 18" EACH WAY.
 - 3" = 3" MINIMUM ASPHALT DEPTH (2 LIFTS).
 - DESIGN TO SPECIFY ELEVATIONS AT PI AND PCR.

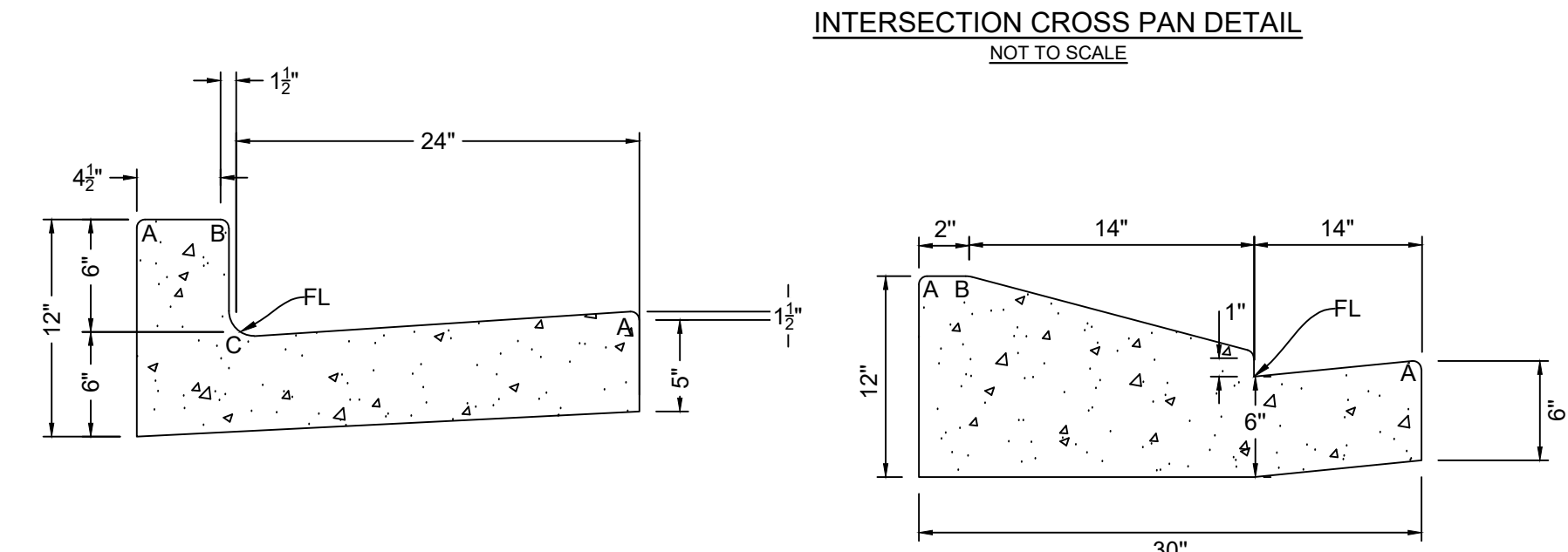
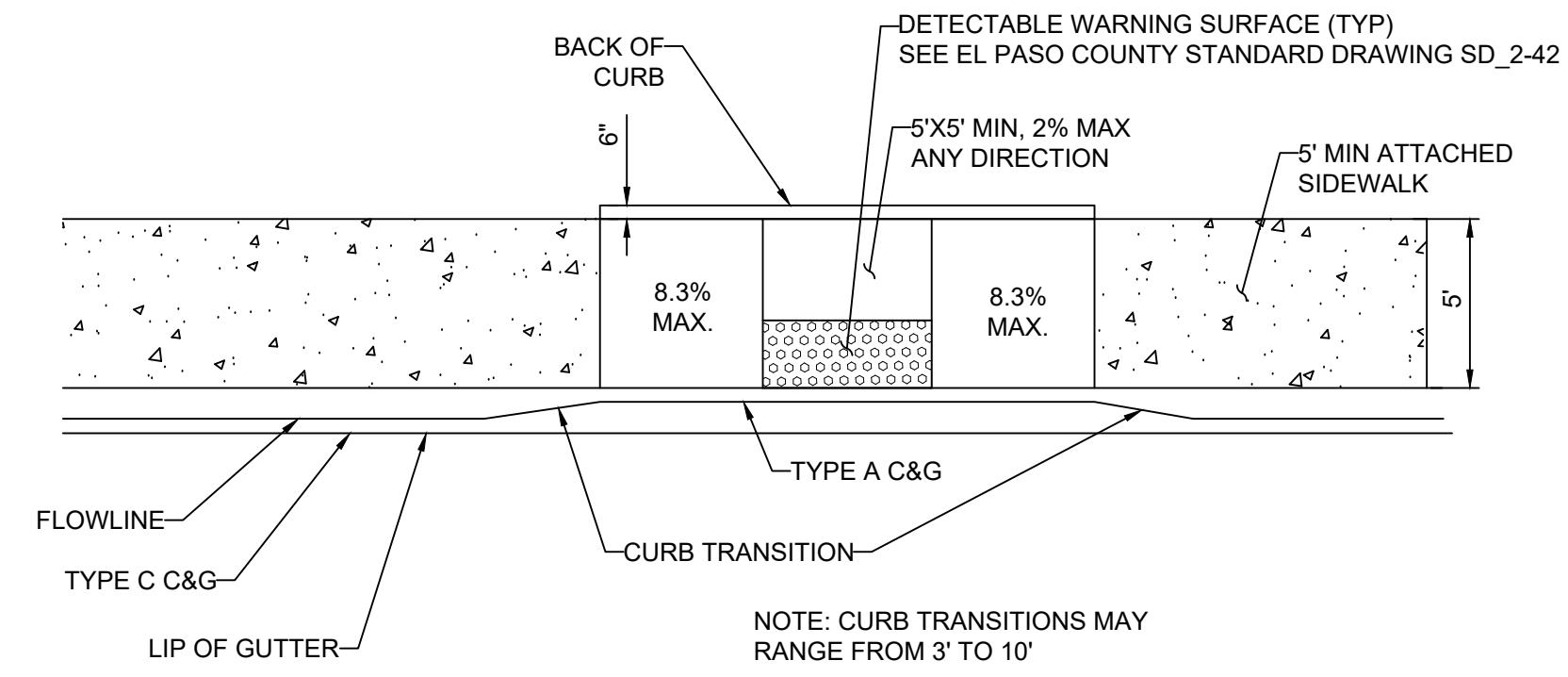

MATERIALS LEGEND

	AGGREGATE BASE COURSE
	CONCRETE
	COMPACTED SUBGRADE
	BITUMINOUS PAVEMENT (ASPHALT)

LEGEND FOR RADIUS

A = 3/4" TO 1 1/4"
B = 1 1/2"
C = 1 1/2" TO 2"

NOTE: GUTTER CROSS SLOPES SHALL BE 1/2 IN./FT. WHEN DRAINING AWAY FROM CURB AND 1 IN./FT. WHEN DRAINING TOWARD CURB (WITH EXCEPTION TO IMMEDIATELY ADJACENT TO CURB RAMPS)

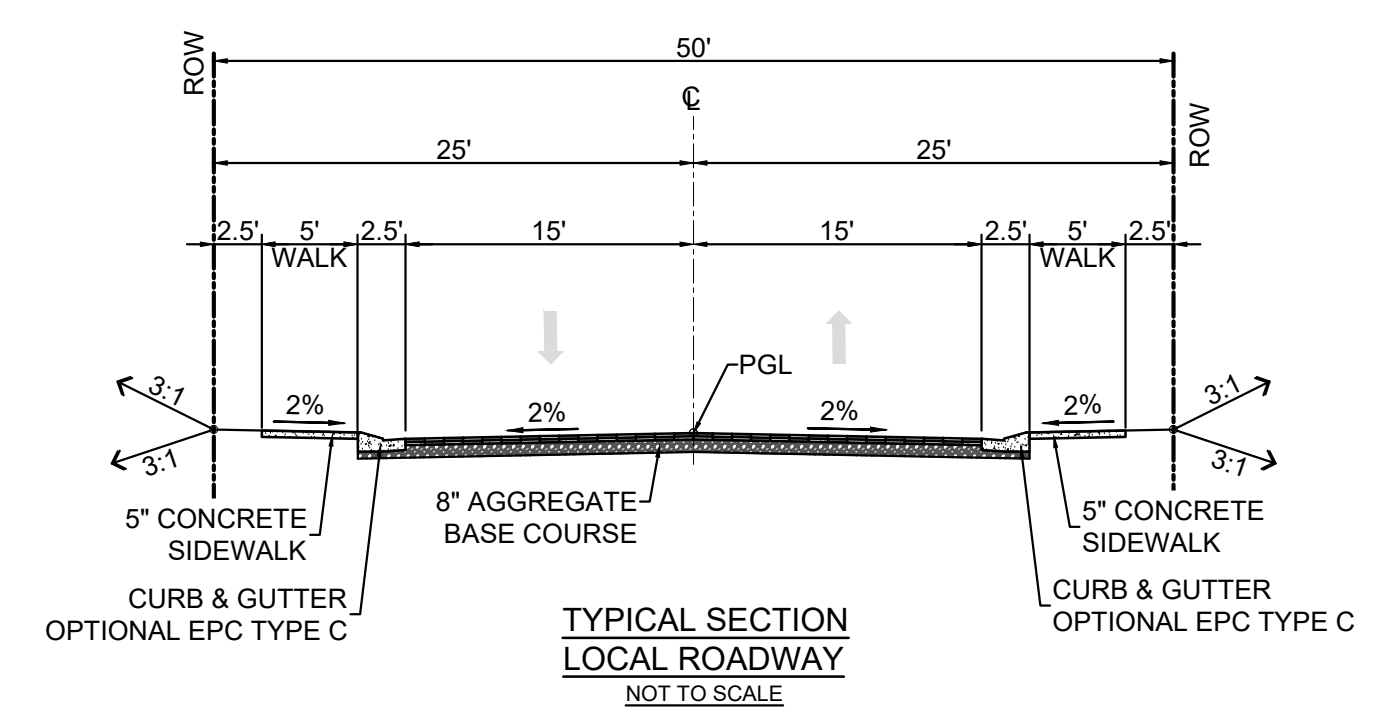

PAVEMENT NOTE: 2" HMA GRADE SX (75) (PG 64-28) O/ 2" HMA GRADE S (75) (PG 64-22) FINAL PAVEMENT SECTION IS DETERMINED WITH THE PAVEMENT REPORT

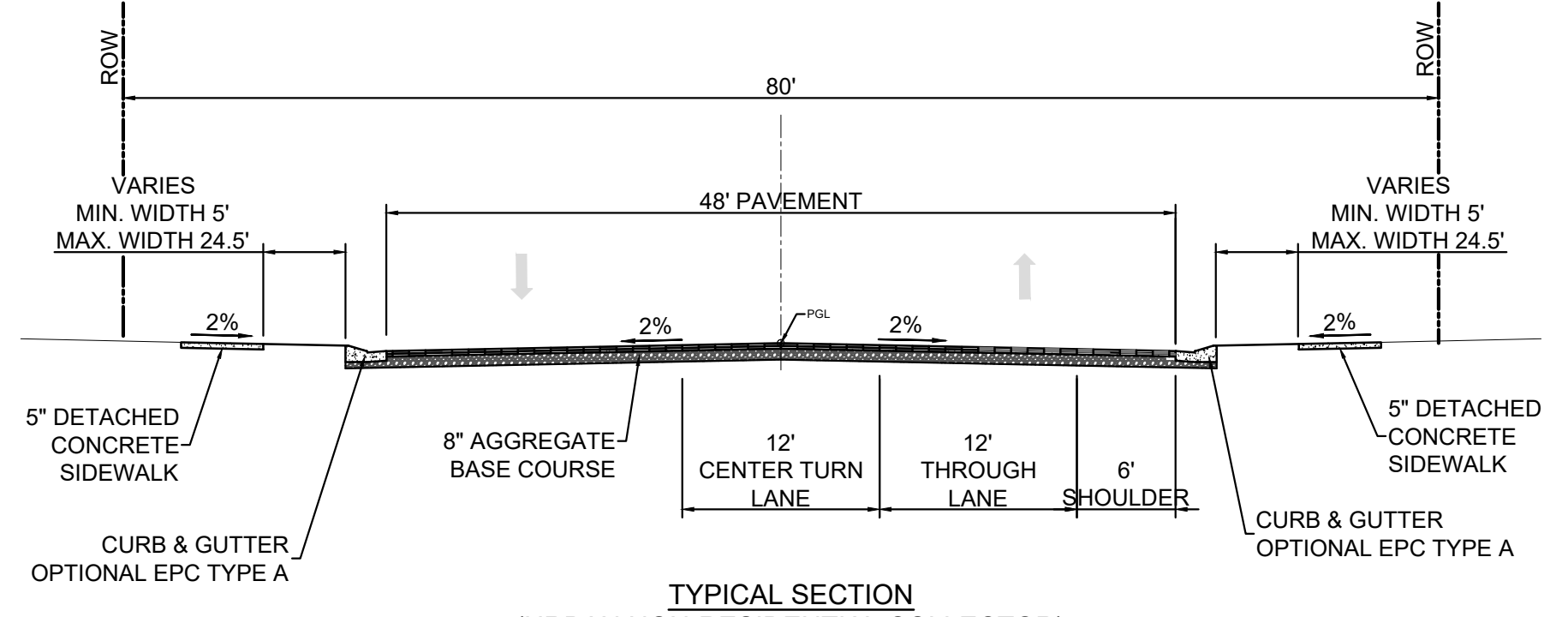

TYPICAL SECTION (URBAN NON-RESIDENTIAL COLLECTOR) NOT TO SCALE

REFERENCE DRAWINGS	No.	DATE	DESCRIPTION REVISIONS	BY
COMPUTER FILE MANAGEMENT				
FILE NAME: s:\21.886.038 (trails f6)\100 Dwg\104 plan sets\construction plans\road & storm plans\GN01.dwg				
CTB FILE: Matrix(black).ctb				
PLOT DATE: December 31, 2024 10:52:47 AM				
THIS DRAWING IS CURRENT AS OF PLOT DATE AND MAY BE SUBJECT TO CHANGE.				

BENCHMARK
COLORADO SPRINGS UTILITIES (FIMS) MONUMENT F206
A BERNTSEN TOP SECURITY MONUMENT SYSTEM WITH A 3.5-INCH DIAMETER ALUMINUM CAP IN A ROAD BOX, LOCATED ON THE NORTHWEST CORNER OF FONTAINE BOULEVARD AND POWERS BOULEVARD.
ELEVATION - 5897.89' U.S. SURVEY FT

BASIS OF BEARING
BEARINGS ARE BASED ON THE NORTH LINE OF THE NORTHWEST QUARTER OF SECTION 9, TOWNSHIP 15 SOUTH, RANGE 65 WEST OF THE 6TH P.M. SAID LINE BEARS S89°51'23"E FROM THE NORTHWEST CORNER OF SAID SECTION 9 (2 1/2' AULM. CAP PLS 17664) TO THE N 1/4 CORNER OF SAID SECTION 9 (3 3/4' AULM. CAP PLS 10377)

PREPARED BY:

SEAL

TRAILS AT ASPEN RIDGE

FILING NO. 4
ROADWAY & STORM IMPROVEMENT PLANS

ROADWAY GENERAL NOTES

DESIGNED BY: TRS	SCALE: N/A	DATE ISSUED: JANUARY, 2025	DRAWING No. GN02
DRAWN BY: LCB	HORIZ: N/A	SHEET: 3 OF 32	
CHECKED BY: NMS	VERT: N/A		



Know what's below. Call before you dig.

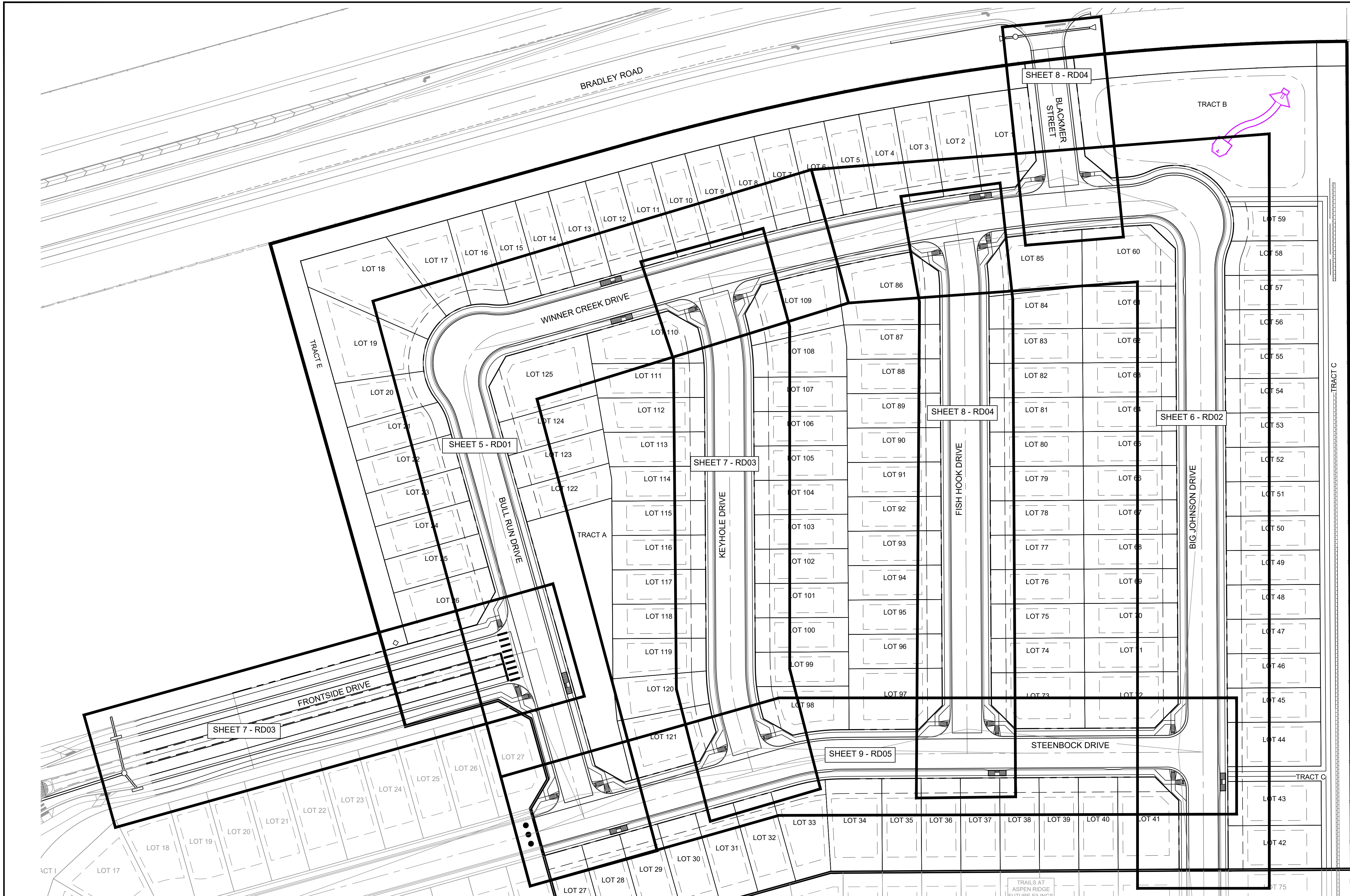

NOTE: ALL SIDEWALK TO BE 5" IN DEPTH

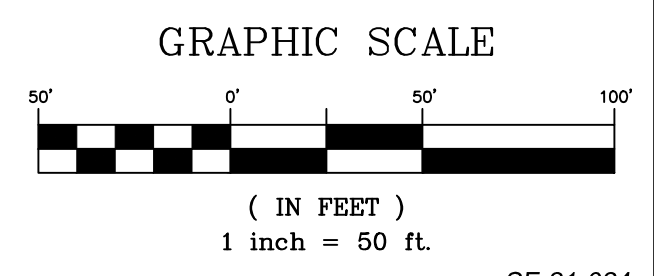
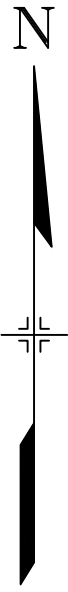

SF-21-024

REFERENCE DRAWINGS			
No.	DATE	DESCRIPTION	BY
COMPUTER FILE MANAGEMENT			
FILE NAME: s:\21.886.038 (trails f6)\100 Dwg\104 plan sets\construction plans\road & storm plans\RD - KEYMAPS.dwg			
CTB FILE: Matrix(black).ctb			
PLOT DATE: December 31, 2024 10:53:05 AM			
THIS DRAWING IS CURRENT AS OF PLOT DATE AND MAY BE SUBJECT TO CHANGE.			

BENCHMARK	
COLORADO SPRINGS UTILITIES (FIMS) MONUMENT F206 A BERNTSEN TOP SECURITY MONUMENT SYSTEM WITH A 3.5-INCH DIAMETER ALUMINUM CAP IN A ROAD BOX, LOCATED ON THE NORTHWEST CORNER OF FONTAINE BOULEVARD AND POWERS BOULEVARD. ELEVATION - 5897.89' U.S. SURVEY FT	
BASIS OF BEARING	
BEARINGS ARE BASED ON THE NORTH LINE OF THE NORTHWEST QUARTER OF SECTION 9, TOWNSHIP 15 SOUTH, RANGE 65 WEST OF THE 6TH P.M. SAID LINE BEARS S89°51'23"E FROM THE NORTHWEST CORNER OF SAID SECTION 9 (2 1/2' AULM. CAP PLS 17664) TO THE N 1/4 CORNER OF SAID SECTION 9 (3 1/2' AULM. CAP PLS 10377)	

TRAILS AT ASPEN RIDGE
FUTURE FILINGS

PREPARED BY:

SEAL

FOR AND ON BEHALF OF
MATRIX DESIGN GROUP, INC.
PROJECT No. 21.886.038

TRAILS AT ASPEN RIDGE				
FILING NO. 4				
ROADWAY & STORM IMPROVEMENT PLANS				
ROAD CENTERLINE KEY MAP				
DESIGNED BY:	CAG	SCALE	DATE ISSUED:	JANUARY, 2025
DRAWN BY:	CAG	HORIZ. 1" = 50'	SHEET	4 OF 32
CHECKED BY:	NMS	VERT. N/A		
				DRAWING No. RDX1



Know what's below.
Call before you dig.

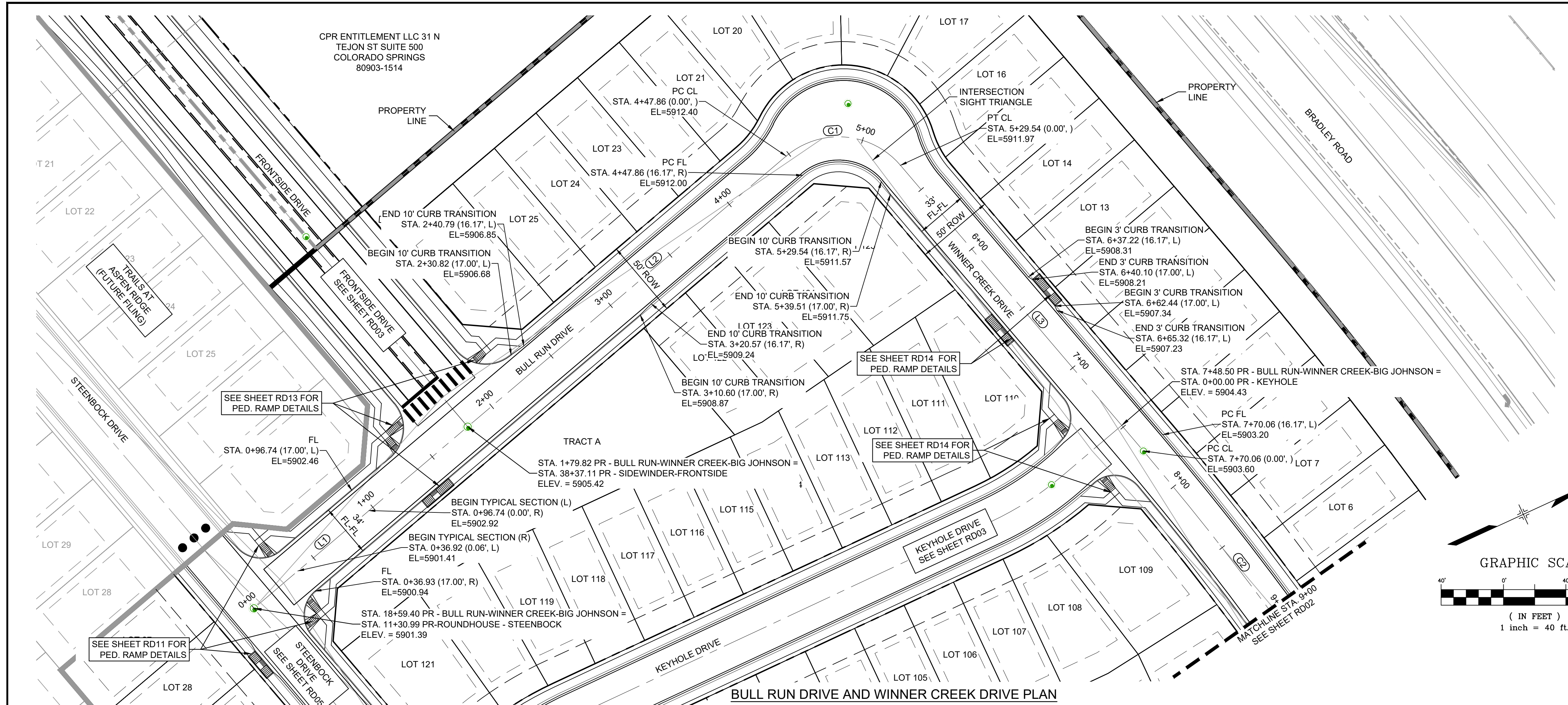

LINE #	BEARING	DISTANCE
L1	N15°39'15"W	179.89
L2	N15°39'10"W	288.04
L3	N74°20'48"E	218.96

CURVE #	ARC LENGTH	RADIUS	DELTA ANGLE	CHORD BEARING	CHORD LENGTH
C1	81.68	52.00	90°00'00"	N29°20'48"E	73.54
C2	257.71	2001.11	7°22'44"	N77°34'02"E	257.53

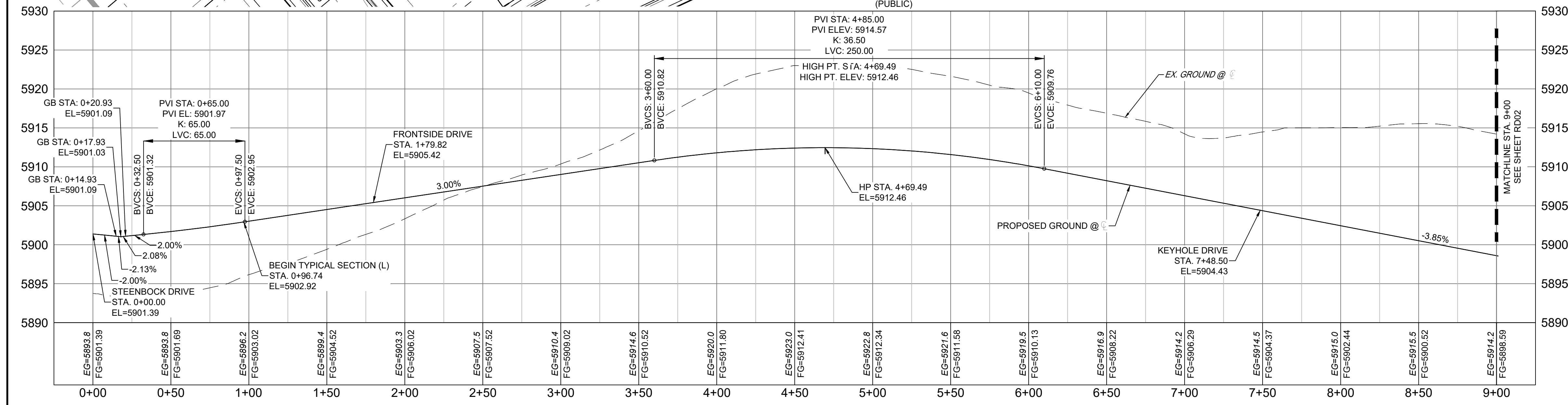
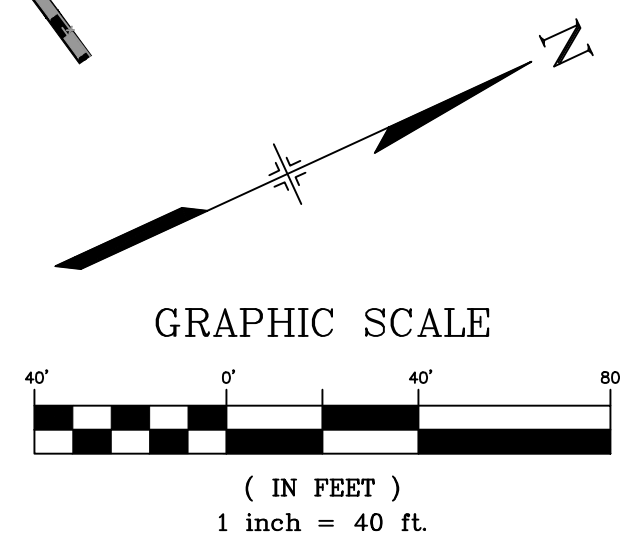

BULL RUN-WINNER CREEK DRIVE
SCALE: (H) 1" = 40' (V) 1" = 8'
START STA: -0+25.00, END STA: 9+25.00

No.	DATE	DESCRIPTION	BY
COMPUTER FILE MANAGEMENT			
FILE NAME: s:\21.886.038 (trails f6)\100 Dwg\104 plan sets\construction plans\road & storm plans\RD - CENTERLINES.dwg			
CTB FILE: Matrix(black).ctb			
PLOT DATE: December 31, 2024 10:53:37 AM			
THIS DRAWING IS CURRENT AS OF PLOT DATE AND MAY BE SUBJECT TO CHANGE.			

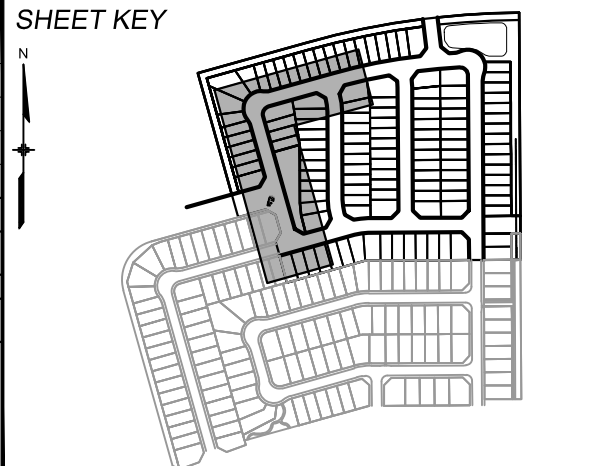

BENCHMARK
COLORADO SPRINGS UTILITIES (FIMS) MONUMENT F206
A BERNTSEN TOP SECURITY MONUMENT SYSTEM WITH A 3.5-INCH DIAMETER ALUMINUM CAP IN A ROAD BOX, LOCATED ON THE NORTHWEST CORNER OF FONTAINE BOULEVARD AND POWERS BOULEVARD.
ELEVATION - 5897.89' U.S. SURVEY FT

BASIS OF BEARING
BEARINGS ARE BASED ON THE NORTH LINE OF THE NORTHWEST QUARTER OF SECTION 9, TOWNSHIP 15 SOUTH, RANGE 65 WEST OF THE 6TH P.M. SAID LINE BEARS S89°51'23"E FROM THE NORTHWEST CORNER OF SAID SECTION 9 (2 1/2' AULM. CAP PLS 17664) TO THE N 1/4 CORNER OF SAID SECTION 9 (3 1/2' AULM. CAP PLS 10377)



TRAILS AT ASPEN RIDGE

FILING NO. 4
ROADWAY & STORM IMPROVEMENT PLANS

ROADWAY PLAN & PROFILE

DESIGNED BY: CAG	SCALE: 1"=40'	DATE ISSUED: JANUARY, 2025	DRAWING No. RD01
CHECKED BY: NMS	VERT. 1"=8'	SHEET 5 OF 32	



Know what's below.
Call before you dig.

LINE TABLE		
LINE #	BEARING	DISTANCE
L4	S00°20'48"E	509.84
L5	S00°20'48"E	120.00

CURVE TABLE					
CURVE #	ARC LENGTH	RADIUS	DELTA ANGLE	CHORD BEARING	CHORD LENGTH
C3	113.60	1925.00	3°22'53"	N83°03'59"E	113.59
C4	81.68	1925.00	2°25'52"	N85°58'22"E	81.68
C5	83.92	52.00	92°27'54"	S46°34'45"E	75.10

NOTE:
1. RETAINING WALLS GREATER THAN 4' IN HEIGHT WILL REQUIRE PIKES PEAK REGIONAL BUILDING DEPARTMENT PERMIT AND ADDITIONAL STRUCTURAL DESIGN.
2. MAX RETAINING WALL HEIGHT = 9'

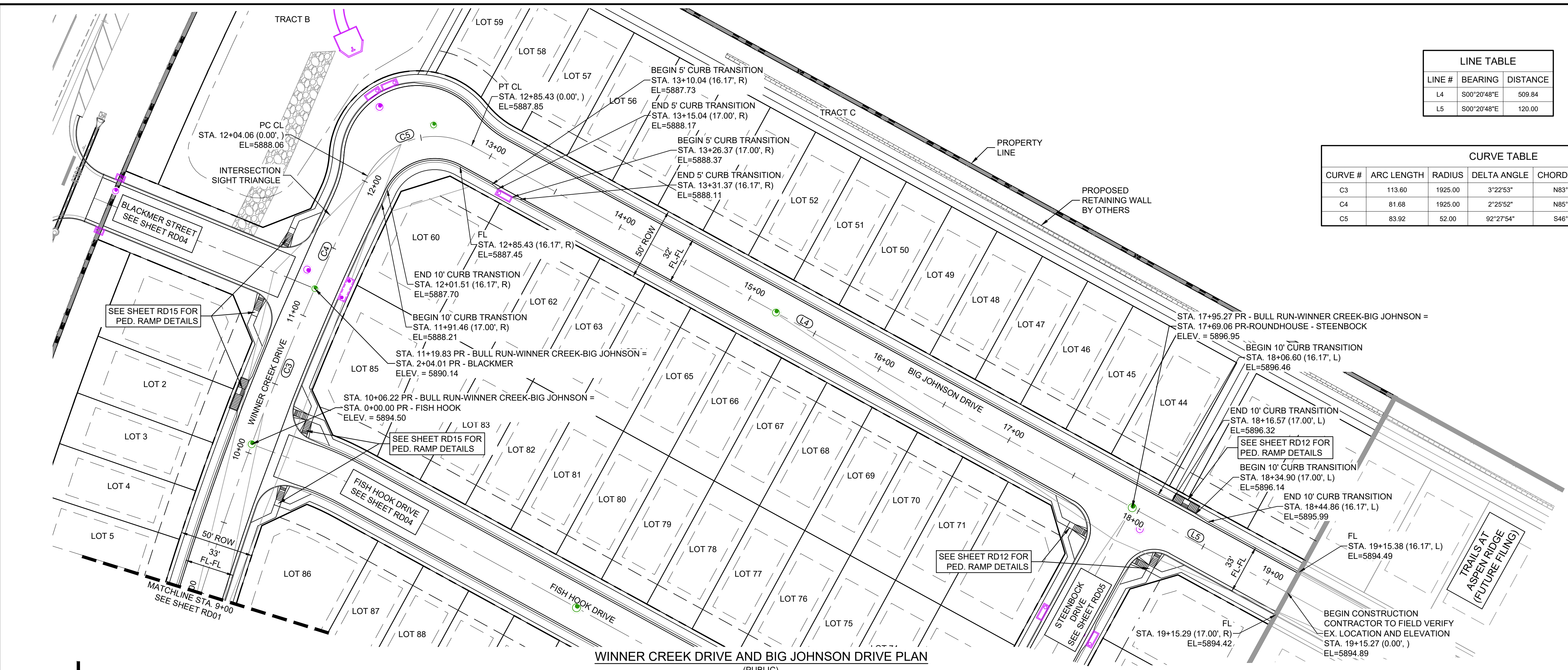

WINNER CREEK DRIVE AND BIG JOHNSON DRIVE PLAN
(PUBLIC)

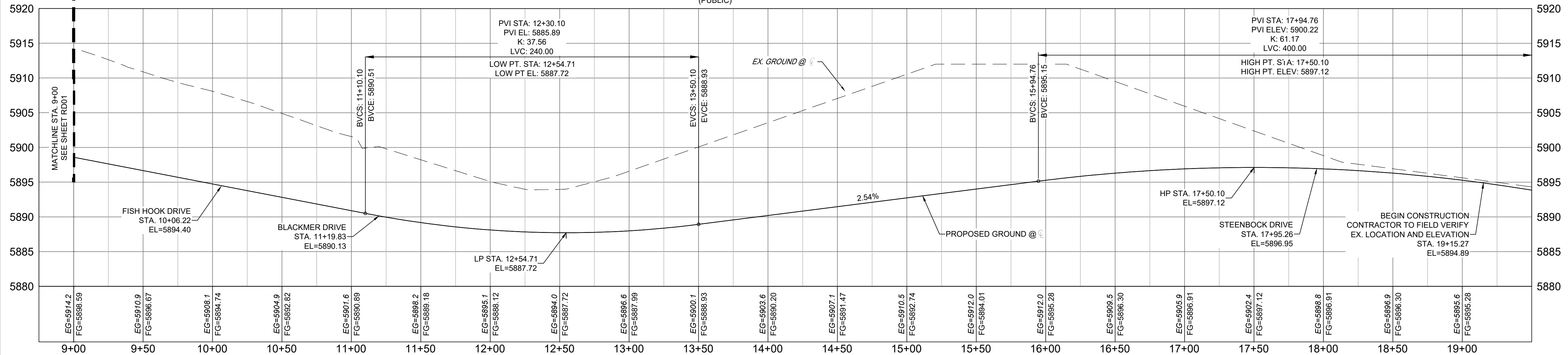

WINNER CREEK-BIG JOHNSON DRIVE
SCALE: (H) 1" = 40' (V) 1" = 8'
START STA: 8+75.00, END STA: 19+50.00

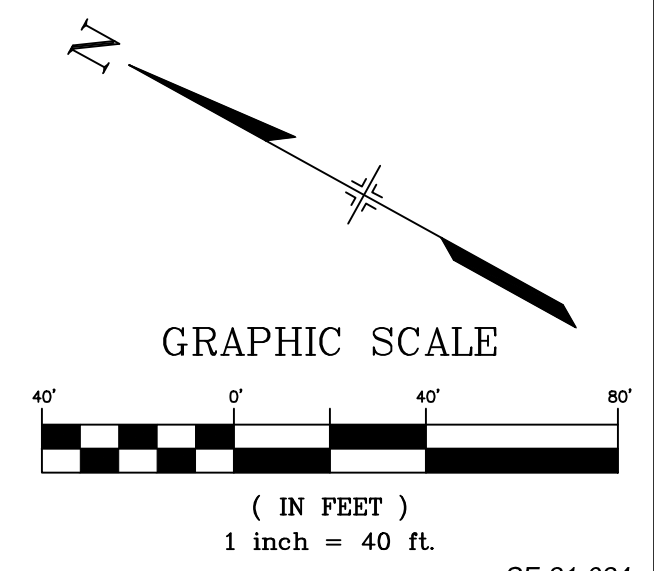

REFERENCE DRAWINGS			
No.	DATE	DESCRIPTION	BY

COMPUTER FILE MANAGEMENT			
FILE NAME:	s:\21.886.038 (trails f6)\100 Dwg\104 plan sets\construction plans\road & storm plans\RD - CENTERLINES.dwg		
CTB FILE:	Matrix(black).ctb		
PLOT DATE:	December 31, 2024 10:53:46 AM		
THIS DRAWING IS CURRENT AS OF PLOT DATE AND MAY BE SUBJECT TO CHANGE.			

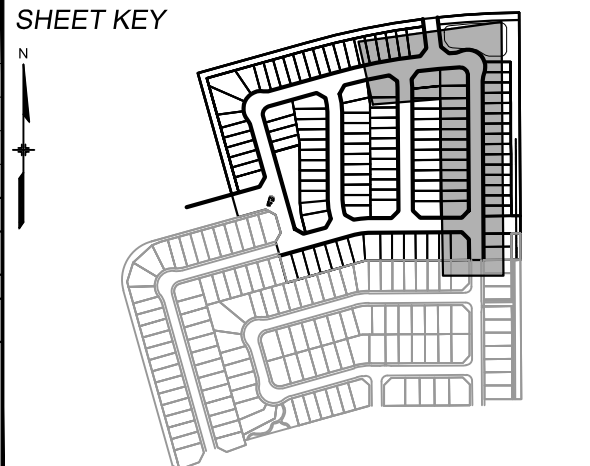

BENCHMARK
COLORADO SPRINGS UTILITIES (FIMS) MONUMENT F206
A BERNTSEN TOP SECURITY MONUMENT SYSTEM WITH A 3.5-INCH DIAMETER ALUMINUM CAP IN A ROAD BOX, LOCATED ON THE NORTHWEST CORNER OF FONTAINE BOULEVARD AND POWERS BOULEVARD.
ELEVATION - 5897.89' U.S. SURVEY FT

BASIS OF BEARING
BEARINGS ARE BASED ON THE NORTH LINE OF THE NORTHWEST QUARTER OF SECTION 9, TOWNSHIP 15 SOUTH, RANGE 65 WEST OF THE 6TH P.M. SAID LINE BEARS S89°51'23"E FROM THE NORTHWEST CORNER OF SAID SECTION 9 (2 1/2' AULM. CAP PLS 17664) TO THE N 1/4 CORNER OF SAID SECTION 9 (3 1/2' AULM. CAP PLS 10377)

PREPARED BY:

SEAL

FOR AND ON BEHALF OF
MATRIX DESIGN GROUP, INC.
PROJECT No. 21.886.038

TRAILS AT ASPEN RIDGE			
FILING NO. 4			
ROADWAY & STORM IMPROVEMENT PLANS			
ROADWAY PLAN & PROFILE			
DESIGNED BY:	CAG	SCALE	DATE ISSUED:
DRAWN BY:	CAG	HORIZ 1"=40'	JANUARY, 2025
CHECKED BY:	NMS	VERT. 1"=8'	SHEET 6 OF 32
			DRAWING No. RD02



Know what's below.
Call before you dig.

LINE TABLE		
LINE #	BEARING	DISTANCE
L6	N74°20'48"E	414.11

LINE TABLE		
LINE #	BEARING	DISTANCE
L7	N15°39'12"W	50.43
L8	N00°20'48"W	298.95
L9	N15°39'12"W	55.56

CURVE TABLE					
CURVE #	ARC LENGTH	RADIUS	DELTA ANGLE	CHORD BEARING	CHORD LENGTH
C6	53.43	200.00	15°18'24"	N08°00'00"W	53.27
C7	53.43	200.00	15°18'24"	N08°00'00"W	53.27

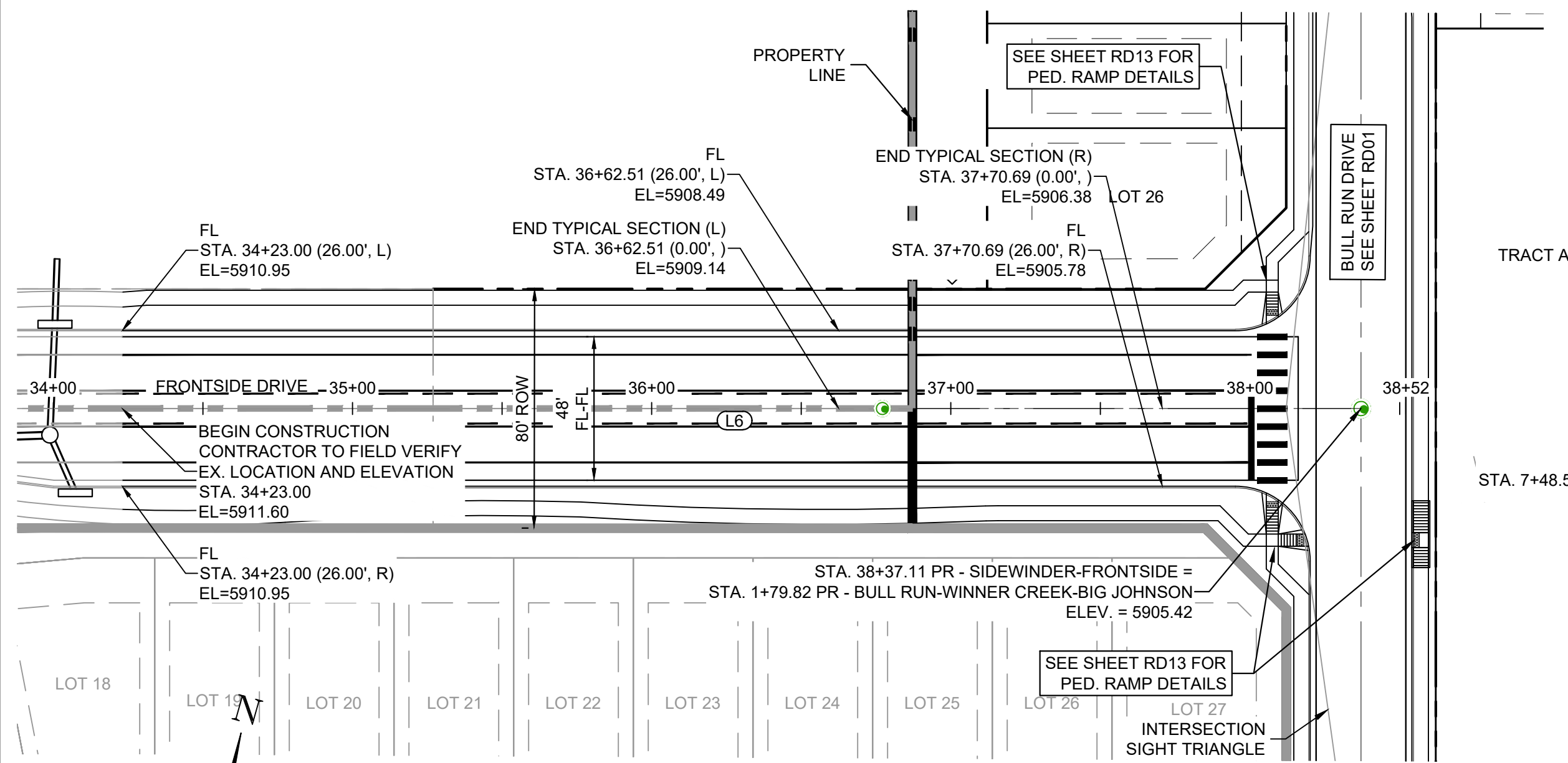

FRONTSIDE DRIVE PLAN
(PUBLIC)

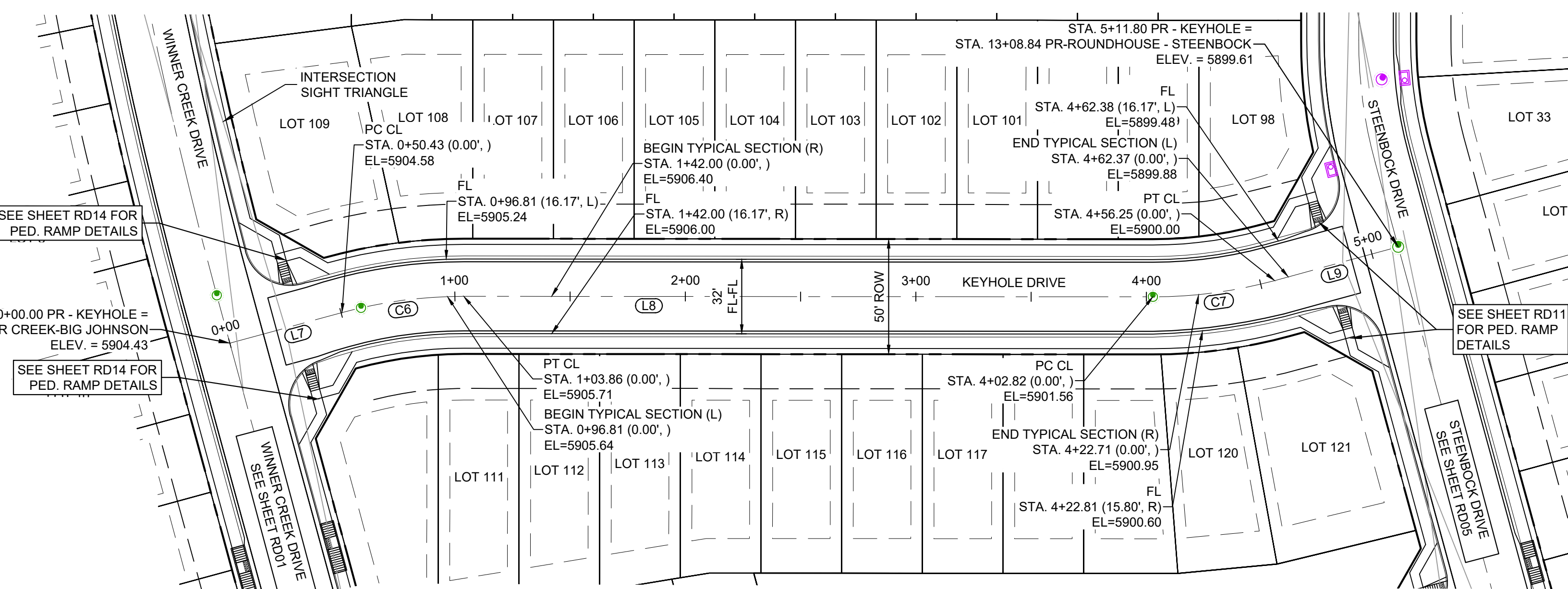

KEYHOLE DRIVE PLAN
(PUBLIC)

GRAPHIC SCALE

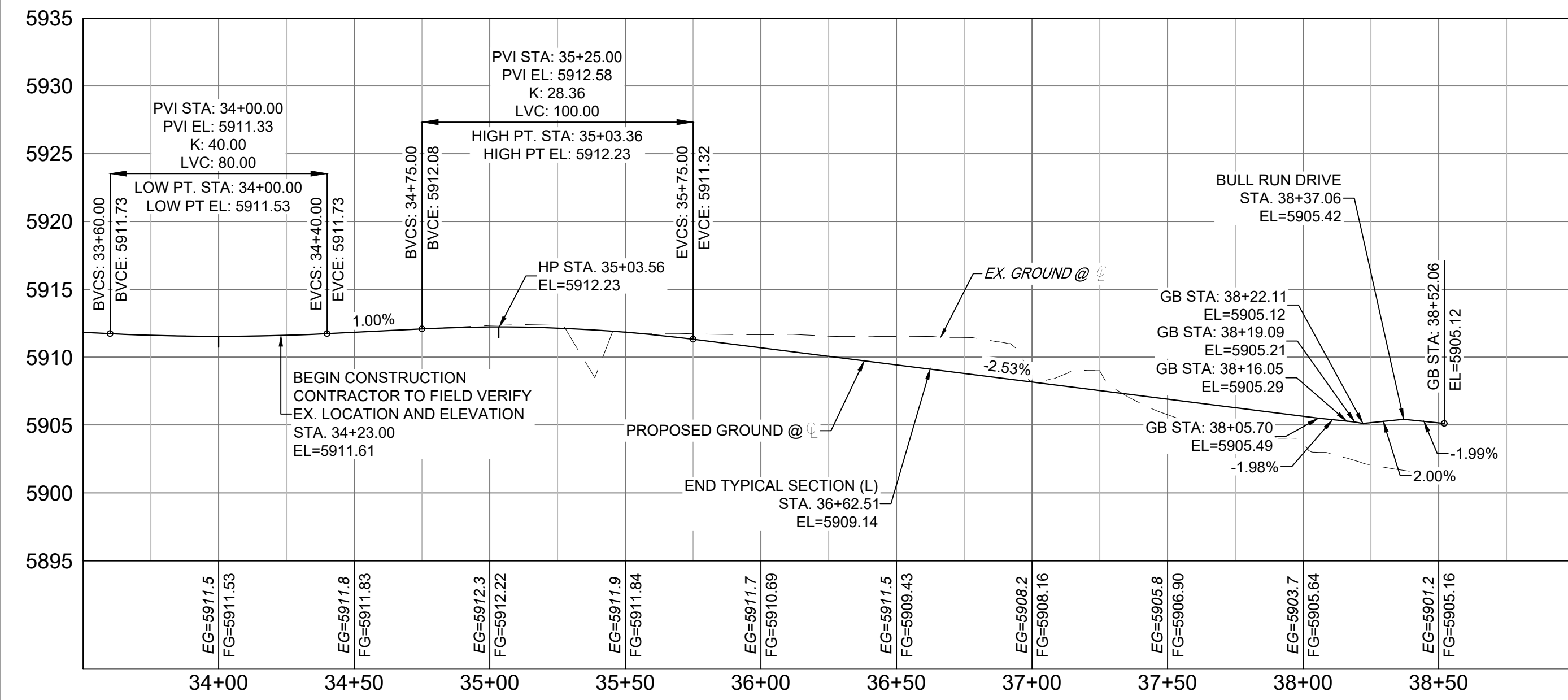
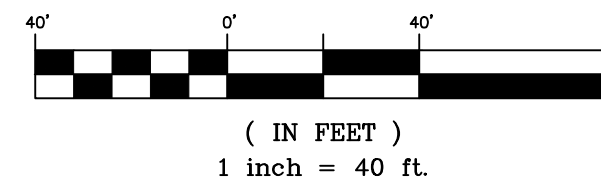

FRONTSIDE DRIVE
SCALE: (H) 1" = 40' (V) 1" = 8'
START STA: 33+50.00, END STA: 39+00.00

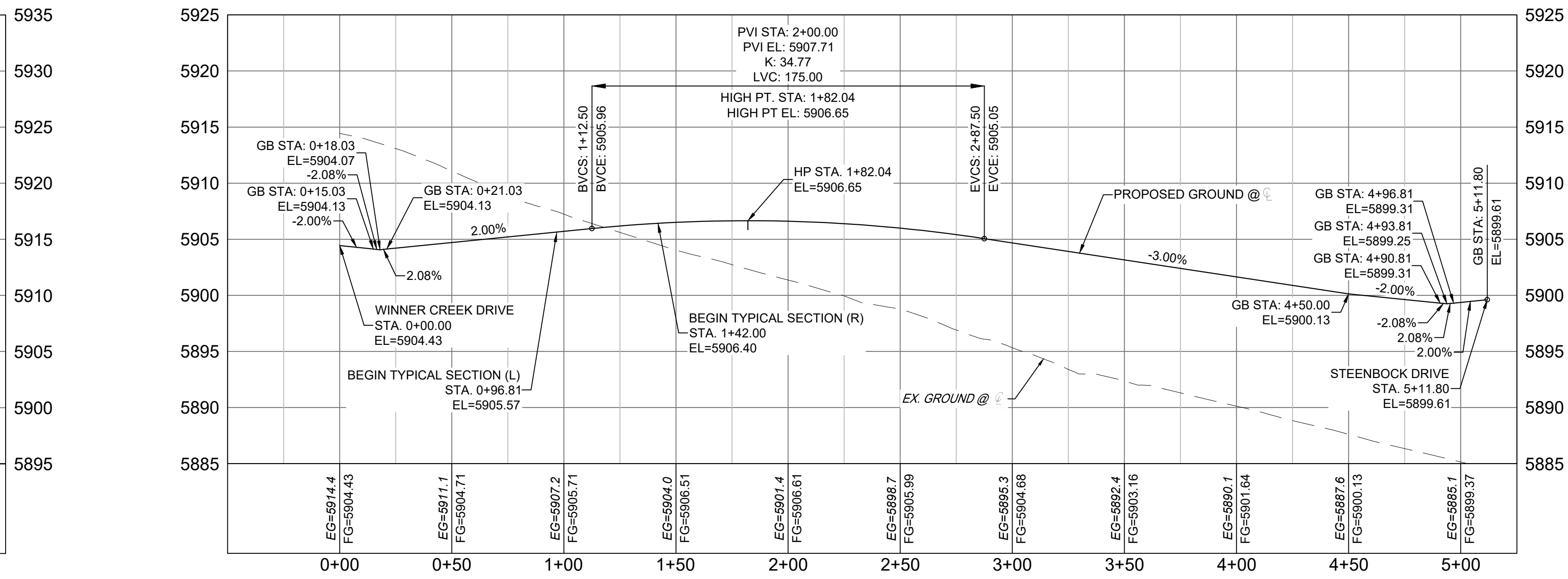

KEYHOLE DRIVE
SCALE: (H) 1" = 40' (V) 1" = 8'
START STA: -0+50.00, END STA: 5+25.00

No.	DATE	DESCRIPTION	BY
COMPUTER FILE MANAGEMENT			
FILE NAME: s:\21.886.038 (trails f6)\100 Dwg\104 plan sets\construction plans\road & storm plans\RD - CENTERLINES.dwg			
CTB FILE: Matrix(black).ctb			
PLOT DATE: December 31, 2024 10:53:58 AM			
THIS DRAWING IS CURRENT AS OF PLOT DATE AND MAY BE SUBJECT TO CHANGE.			

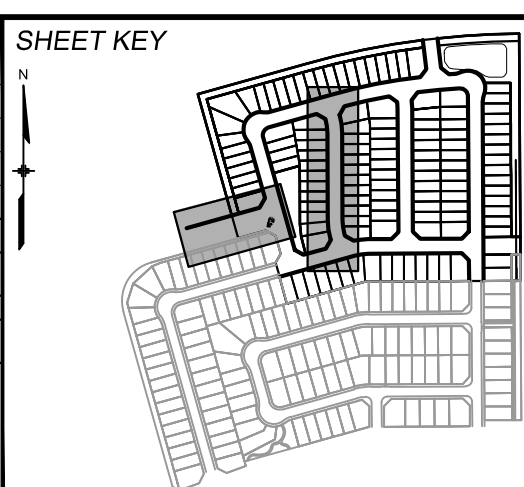

BENCHMARK
COLORADO SPRINGS UTILITIES (FIMS) MONUMENT F206
A BERNTSEN TOP SECURITY MONUMENT SYSTEM WITH A 3.5-INCH DIAMETER ALUMINUM CAP IN A ROAD BOX, LOCATED ON THE NORTHWEST CORNER OF FONTAINE BOULEVARD AND POWERS BOULEVARD.
ELEVATION - 5897.89' U.S. SURVEY FT

BASIS OF BEARING
BEARINGS ARE BASED ON THE NORTH LINE OF THE NORTHWEST QUARTER OF SECTION 9, TOWNSHIP 15 SOUTH, RANGE 65 WEST OF THE 6TH P.M. SAID LINE BEARS S89°51'23"E FROM THE NORTHWEST CORNER OF SAID SECTION 9 (2 1/2' AULM. CAP PLS 17664) TO THE N 1/4 CORNER OF SAID SECTION 9 (3 1/2' AULM. CAP PLS 10377)



TRAILS AT ASPEN RIDGE

FILING NO. 4
ROADWAY & STORM IMPROVEMENT PLANS

ROADWAY PLAN & PROFILE

DESIGNED BY:	CAG	SCALE:	DATE ISSUED:	JANUARY, 2025	DRAWING No.
DRAWN BY:	CAG	HORIZ 1"=40'	SHEET	7 OF 32	RD03
CHECKED BY:	NMS	VERT. 1"=8'			

SF-21-024

LINE TABLE		
LINE #	BEARING	DISTANCE
L10	S08°37'27"E	45.15
L12	S00°20'48"E	470.05

CURVE TABLE					
CURVE #	ARC LENGTH	RADIUS	DELTA ANGLE	CHORD BEARING	CHORD LENGTH
C8	28.89	200.00	8°16'39"	S04°29'07"E	28.87

LINE TABLE		
LINE #	BEARING	DISTANCE
L13	S06°43'16"E	161.59

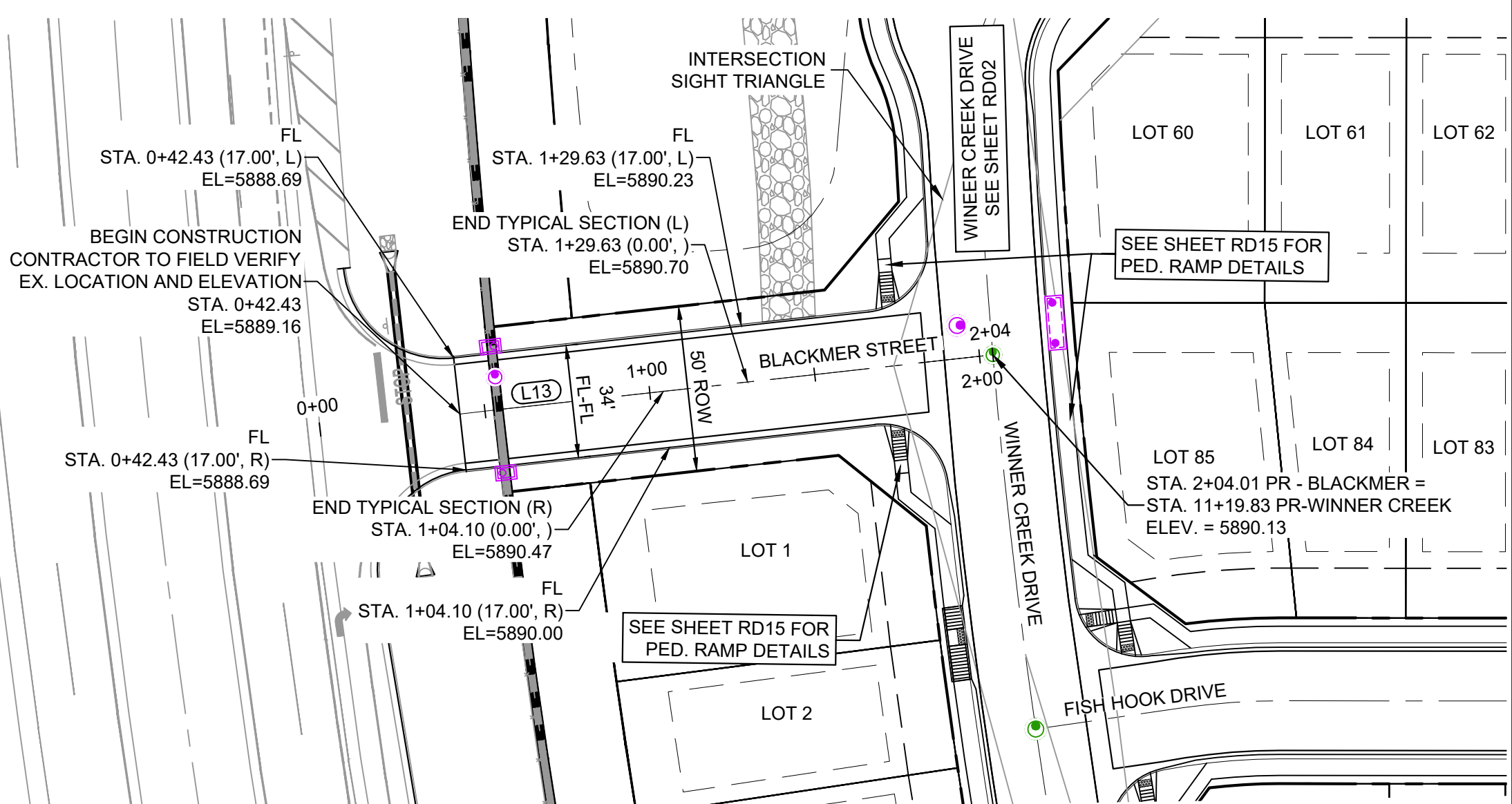
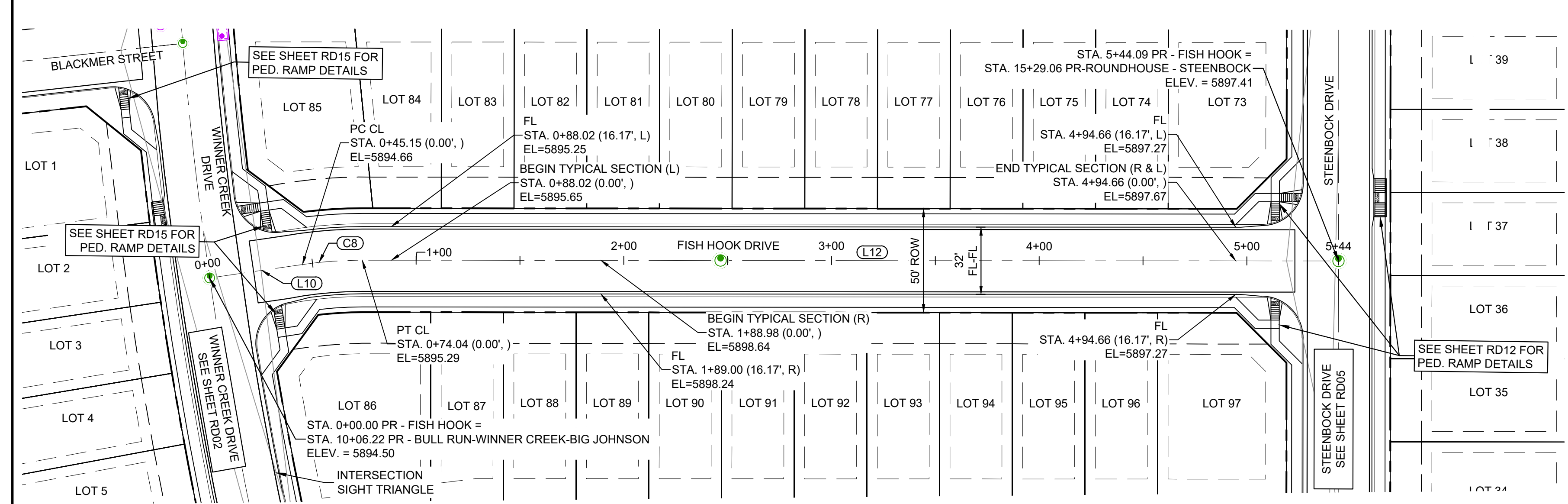

FISH HOOK DRIVE PLAN (PUBLIC)

WINNER CREEK DRIVE PLAN (PUBLIC)

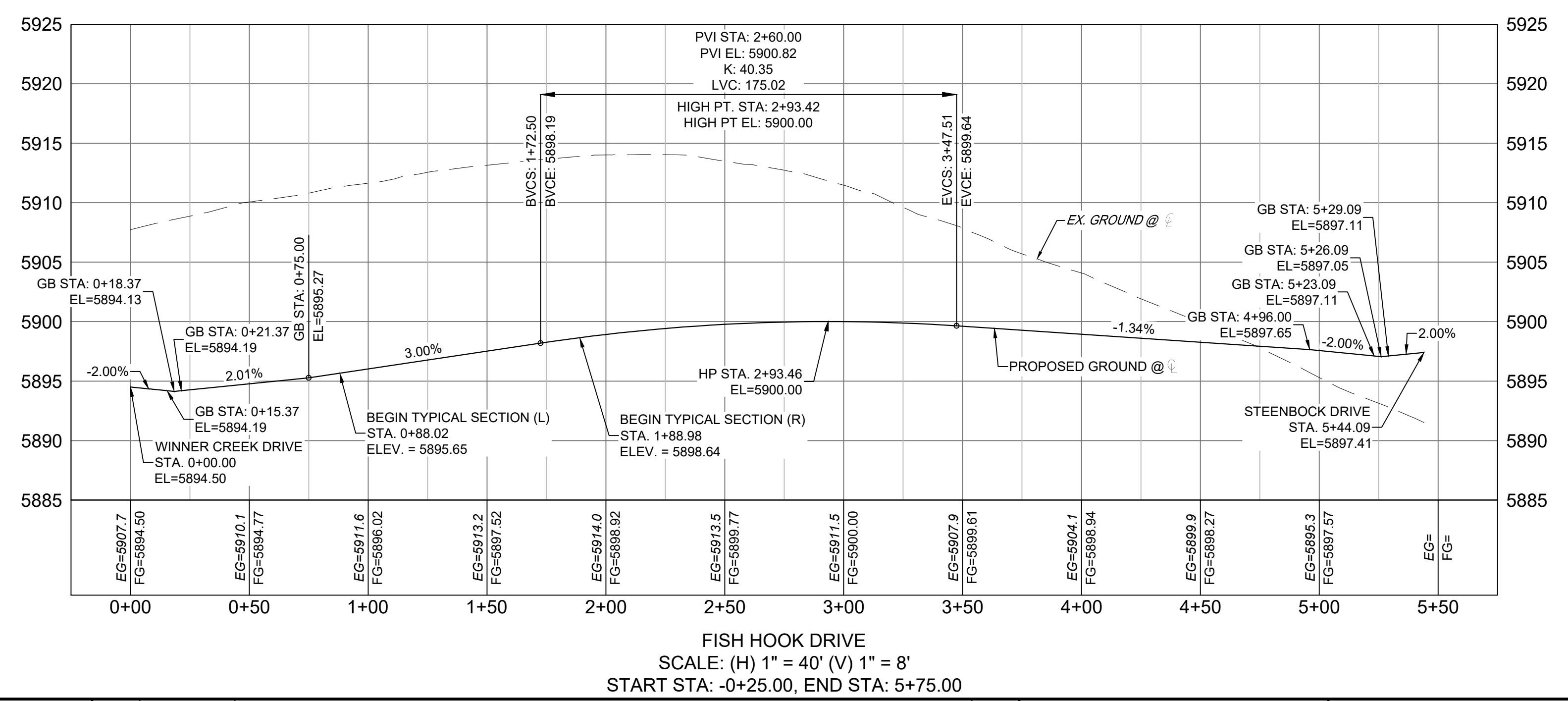
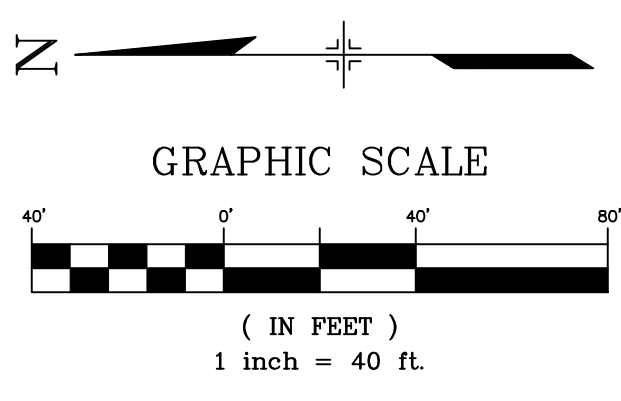

FISH HOOK DRIVE
SCALE: (H) 1" = 40' (V) 1" = 8'
START STA: -0+25.00, END STA: 5+75.00

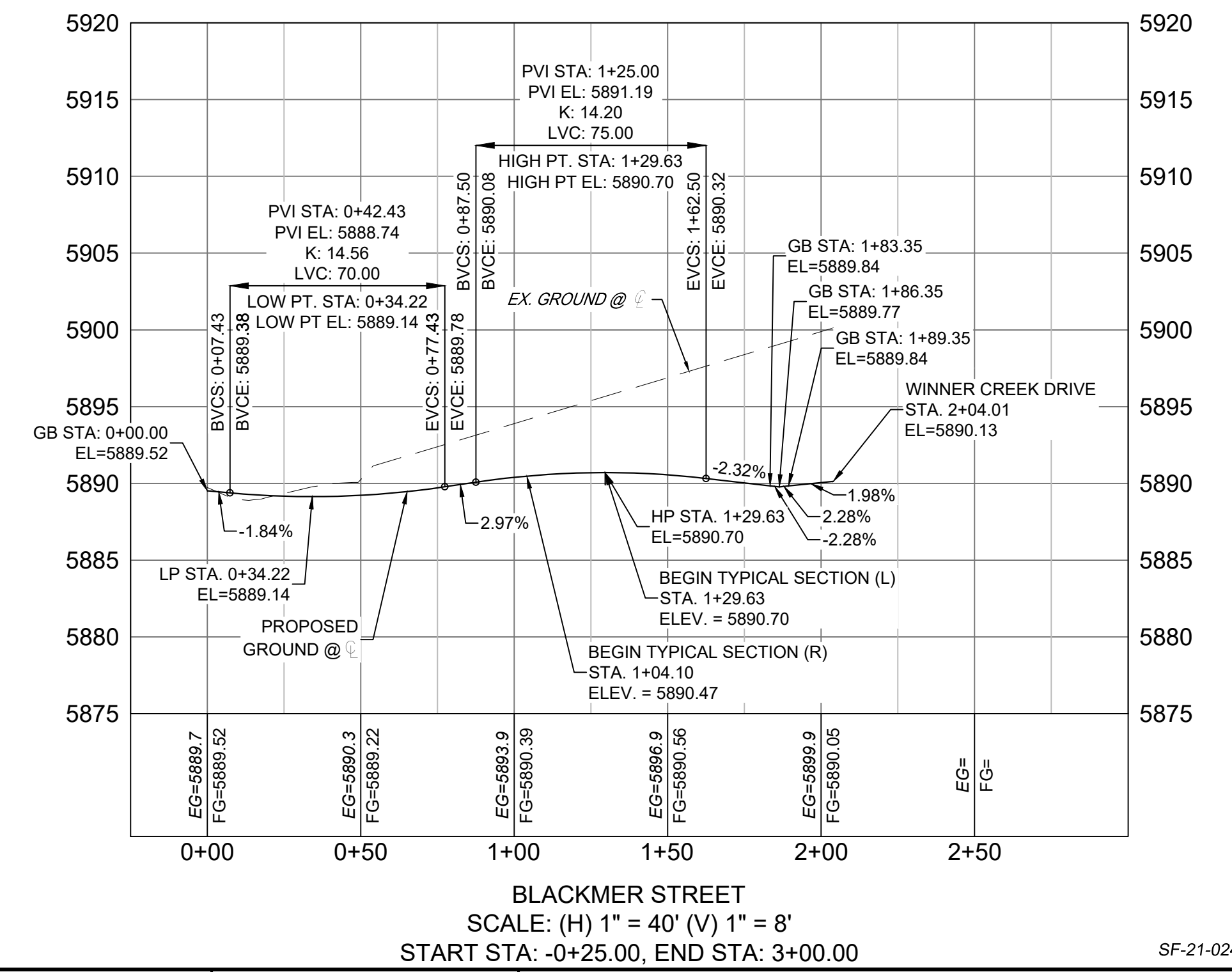

BLACKMER STREET
SCALE: (H) 1" = 40' (V) 1" = 8'
START STA: -0+25.00, END STA: 3+00.00

No.	DATE	DESCRIPTION	BY
REVISIONS			
COMPUTER FILE MANAGEMENT			
FILE NAME: s:\21.886.038 (trails f6)\100 Dwg\104 plan sets\construction plans\road & storm plans\RD - CENTERLINES.dwg			
CTB FILE: Matrix(black).ctb			
PLOT DATE: December 31, 2024 10:54:09 AM			
THIS DRAWING IS CURRENT AS OF PLOT DATE AND MAY BE SUBJECT TO CHANGE.			

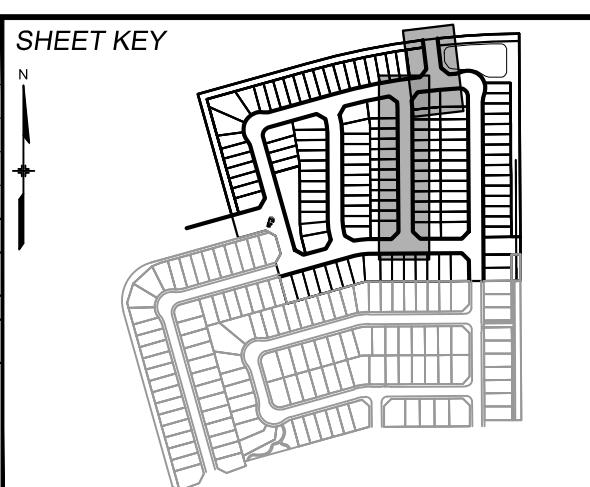

BENCHMARK
COLORADO SPRINGS UTILITIES (FIMS) MONUMENT F206
A BERNTSEN TOP SECURITY MONUMENT SYSTEM WITH A 3.5-INCH DIAMETER ALUMINUM CAP IN A ROAD BOX, LOCATED ON THE NORTHWEST CORNER OF FONTAINE BOULEVARD AND POWERS BOULEVARD,
ELEVATION - 5897.89' U.S. SURVEY FT

BASIS OF BEARING
BEARINGS ARE BASED ON THE NORTH LINE OF THE NORTHWEST QUARTER OF SECTION 9, TOWNSHIP 15 SOUTH, RANGE 65 WEST OF THE 6TH P.M. SAID LINE BEARS S89°51'23"E FROM THE NORTHWEST CORNER OF SAID SECTION 9 (2 1/2' AULM. CAP PLS 17664) TO THE N 1/4 CORNER OF SAID SECTION 9 (3 1/2' AULM. CAP PLS 10377)

PREPARED BY:



TRAILS AT ASPEN RIDGE			
FILING NO. 4			
ROADWAY & STORM IMPROVEMENT PLANS			
ROADWAY PLAN & PROFILE			
DESIGNED BY:	CAG	SCALE:	DATE ISSUED:
DRAWN BY:	CAG	HORIZ. 1"=40'	JANUARY, 2025
CHECKED BY:	NMS	VERT. 1"=8'	SHEET 8 OF 32
FOR AND ON BEHALF OF MATRIX DESIGN GROUP, INC. PROJECT No. 21.886.038			DRAWING No. RD04



Know what's below.
Call before you dig.

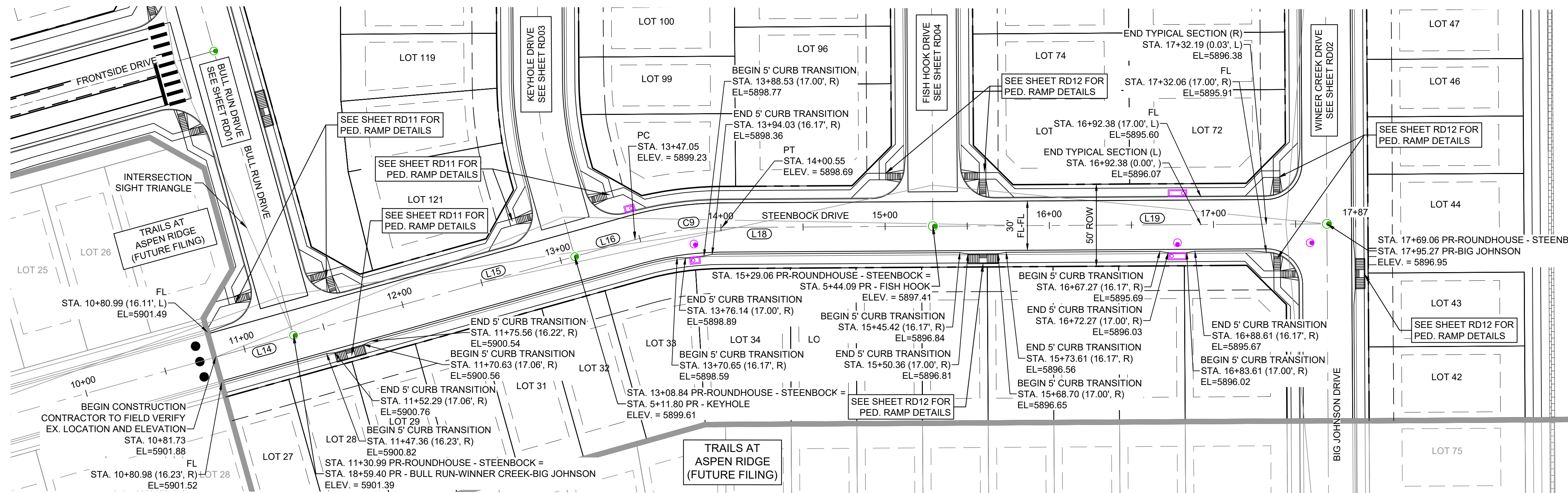

LINE TABLE		
LINE #	BEARING	DISTANCE
L14	N74°20'48"E	49.25
L15	N74°20'48"E	177.85
L16	N74°20'48"E	38.21
L18	N89°39'12"E	128.51
L19	N89°39'12"E	240.00

CURVE TABLE					
CURVE #	ARC LENGTH	RADIUS	DELTA ANGLE	CHORD BEARING	CHORD LENGTH
C9	53.50	200.00	15°19'38"	N82°00'37"E	53.34

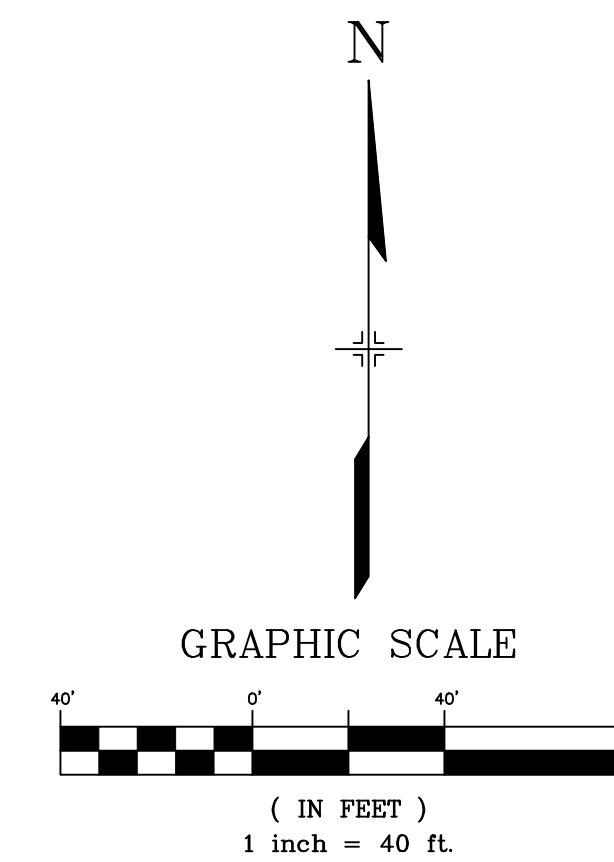

STEENBOCK DRIVE PLAN
(PUBLIC)

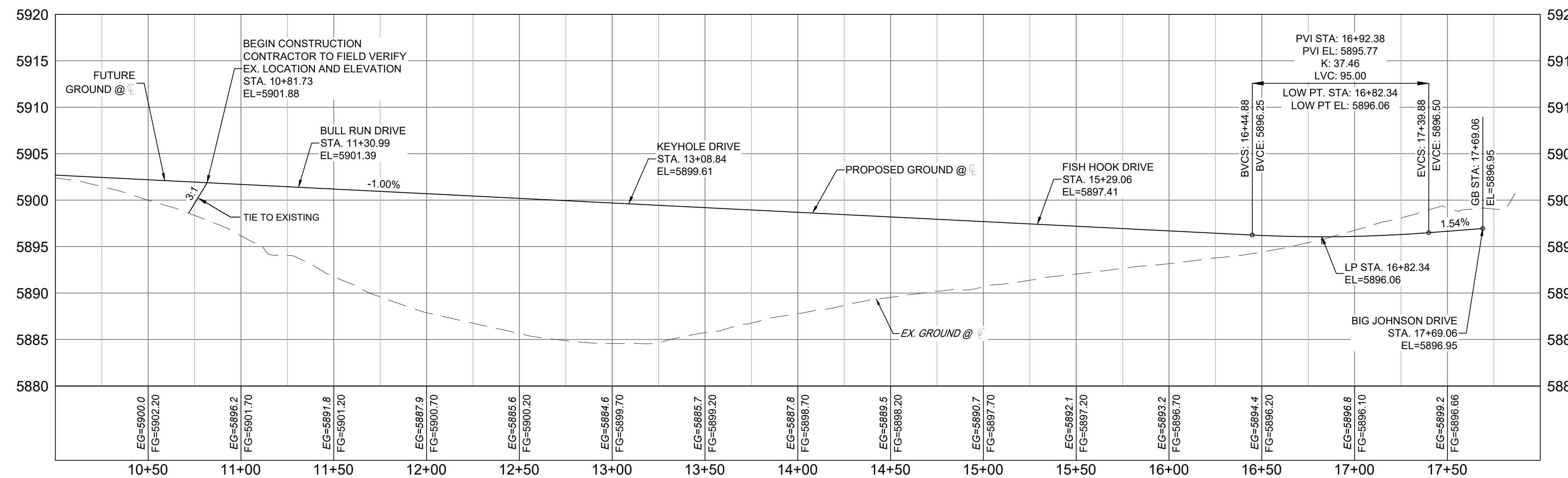

ROUNDHOUSE - STEENBOCK DRIVE
SCALE: (H) 1" = 40' (V) 1" = 8'
START STA: 10+00.00, END STA: 18+00.00

SF-21-024

No.	DATE	DESCRIPTION	BY
COMPUTER FILE MANAGEMENT			
FILE NAME: s:\21.886.038 (trails f6)\100 Dwg\104 plan sets\construction plans\road & storm plans\RD - CENTERLINES.dwg			
CTB FILE: Matrix(black).ctb			
PLOT DATE: December 31, 2024 10:54:15 AM			
THIS DRAWING IS CURRENT AS OF PLOT DATE AND MAY BE SUBJECT TO CHANGE.			

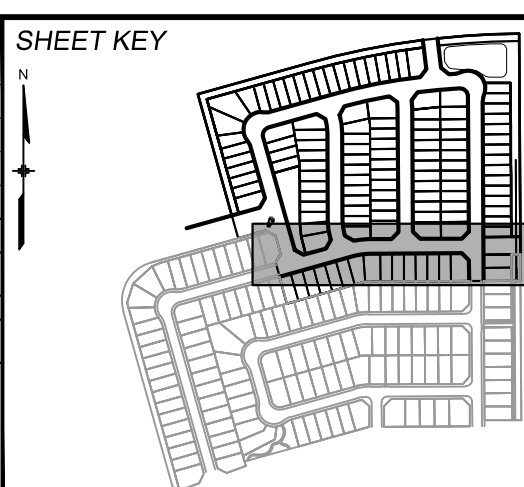

BENCHMARK
COLORADO SPRINGS UTILITIES (FIMS) MONUMENT F206
A BERNTSEN TOP SECURITY MONUMENT SYSTEM WITH A 3.5-INCH DIAMETER ALUMINUM CAP IN A ROAD BOX, LOCATED ON THE NORTHWEST CORNER OF FONTAINE BOULEVARD AND POWERS BOULEVARD.
ELEVATION - 5897.89' U.S. SURVEY FT

BASIS OF BEARING
BEARINGS ARE BASED ON THE NORTH LINE OF THE NORTHWEST QUARTER OF SECTION 9, TOWNSHIP 15 SOUTH, RANGE 65 WEST OF THE 6TH P.M. SAID LINE BEARS S89°51'23"E FROM THE NORTHWEST CORNER OF SAID SECTION 9 (2 1/2' AULM. CAP PLS 17664) TO THE N 1/4 CORNER OF SAID SECTION 9 (3 1/2' AULM. CAP PLS 10377)



TRAILS AT ASPEN RIDGE			
FILING NO. 4 ROADWAY & STORM IMPROVEMENT PLANS			
ROADWAY PLAN & PROFILE			
DESIGNED BY: CAG	SCALE: HORIZ 1"=40'	DATE ISSUED: JANUARY, 2025	DRAWING No. RD05
CHECKED BY: NMS	VERT. 1"=8'	SHEET 9 OF 32	



Know what's below.
Call before you dig.

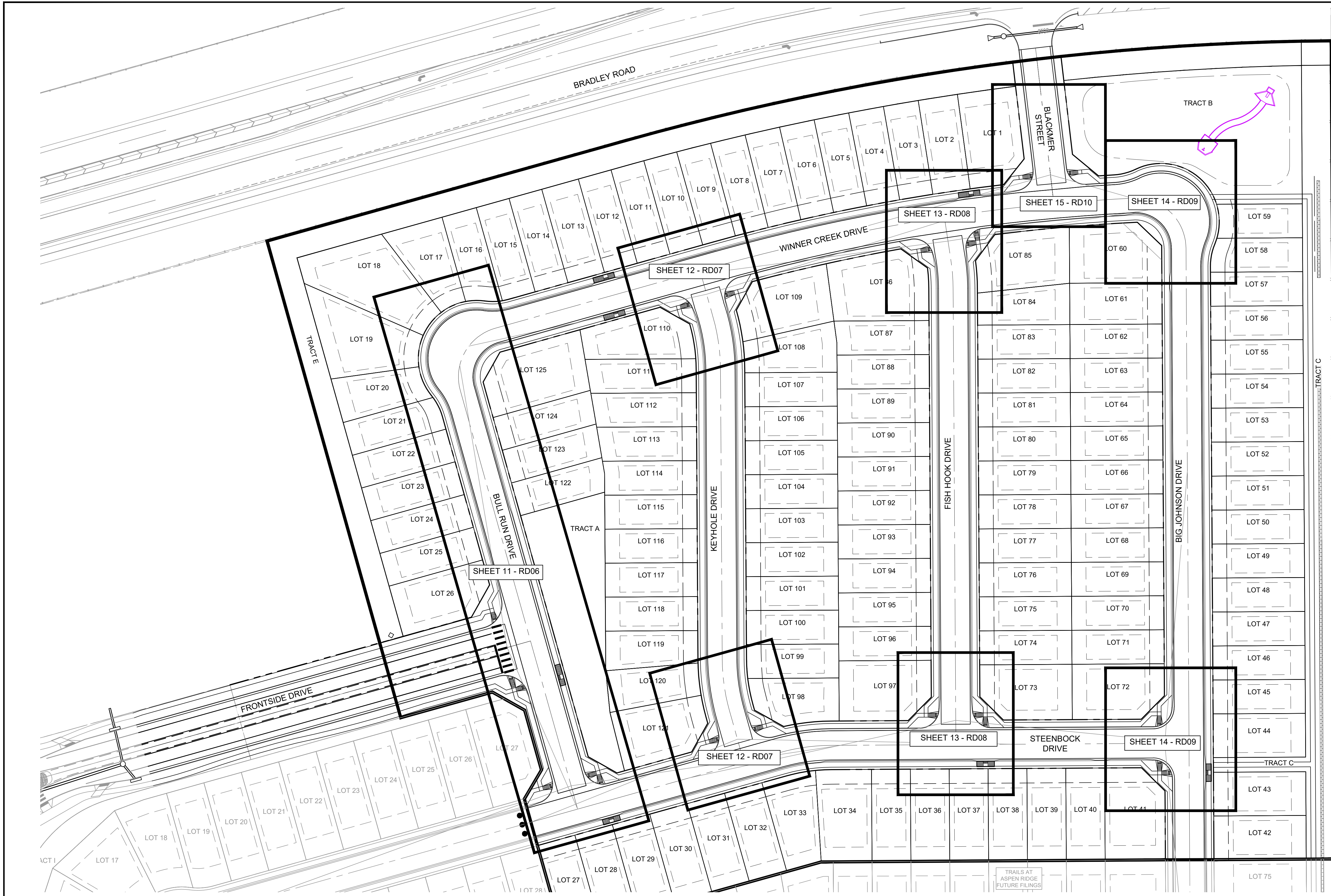

TRACT A

TRACT B

TRACT E

TRACT C

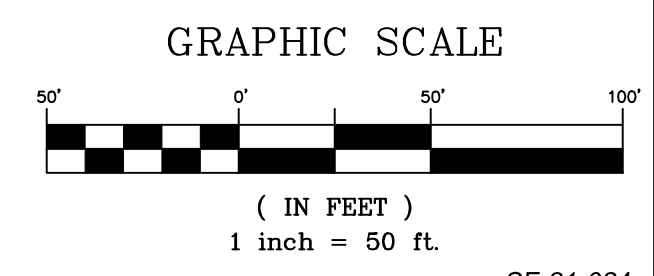
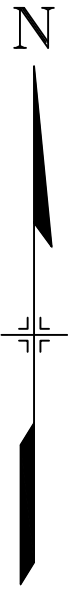

SF-21-024

REFERENCE DRAWINGS			
No.	DATE	DESCRIPTION	BY
COMPUTER FILE MANAGEMENT			
FILE NAME: s:\21.886.038 (trails f6)\100 Dwg\104 plan sets\construction plans\road & storm plans\RD - KEYMAPS.dwg			
CTB FILE: Matrix(black).ctb			
PLOT DATE: December 31, 2024 10:54:31 AM			
THIS DRAWING IS CURRENT AS OF PLOT DATE AND MAY BE SUBJECT TO CHANGE.			

REVISIONS			
No.	DATE	DESCRIPTION	BY

BENCHMARK
 COLORADO SPRINGS UTILITIES (FIMS) MONUMENT F206
 A BERNTSEN TOP SECURITY MONUMENT SYSTEM WITH A 3.5-INCH DIAMETER ALUMINUM CAP IN A ROAD BOX, LOCATED ON THE NORTHWEST CORNER OF FONTAINE BOULEVARD AND POWERS BOULEVARD.
 ELEVATION - 5897.89' U.S. SURVEY FT

BASIS OF BEARING
 BEARINGS ARE BASED ON THE NORTH LINE OF THE NORTHWEST QUARTER OF SECTION 9, TOWNSHIP 15 SOUTH, RANGE 65 WEST OF THE 6TH P.M. SAID LINE BEARS S89°51'23"E FROM THE NORTHWEST CORNER OF SAID SECTION 9 (2 1/2' AULM. CAP PLS 17664) TO THE N 1/4 CORNER OF SAID SECTION 9 (3 1/2' AULM. CAP PLS 10377)

PREPARED BY:
 Matrix

SEAL

 FOR AND ON BEHALF OF
 MATRIX DESIGN GROUP, INC.
 PROJECT No. 21.886.038

TRAILS AT ASPEN RIDGE			
FILING NO. 4			
ROADWAY & STORM IMPROVEMENT PLANS			
ROADWAY FLOWLINE KEYMAP			
DESIGNED BY:	CAG	SCALE	DATE ISSUED:
DRAWN BY:	CAG	HORIZ 1" = 40'	JANUARY, 2025
CHECKED BY:	NMS	VERT. N/A	SHEET 10 OF 32
			DRAWING No. RDX2



Know what's below.
Call before you dig.

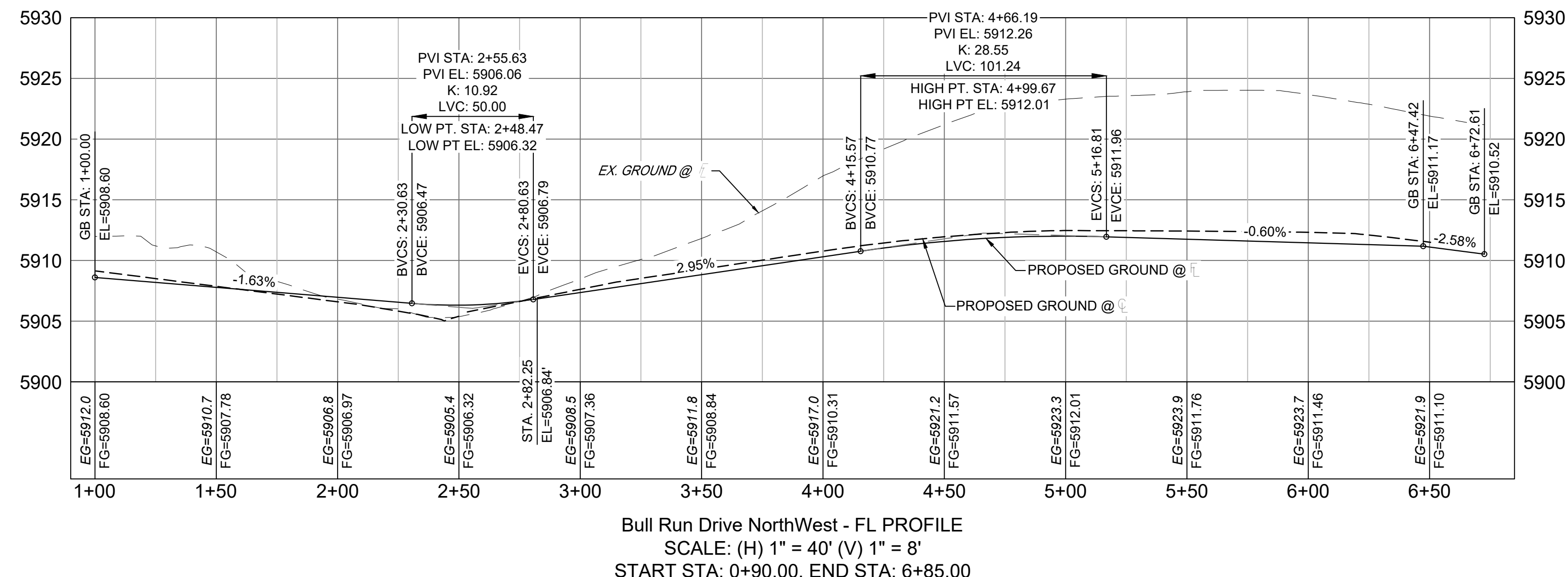
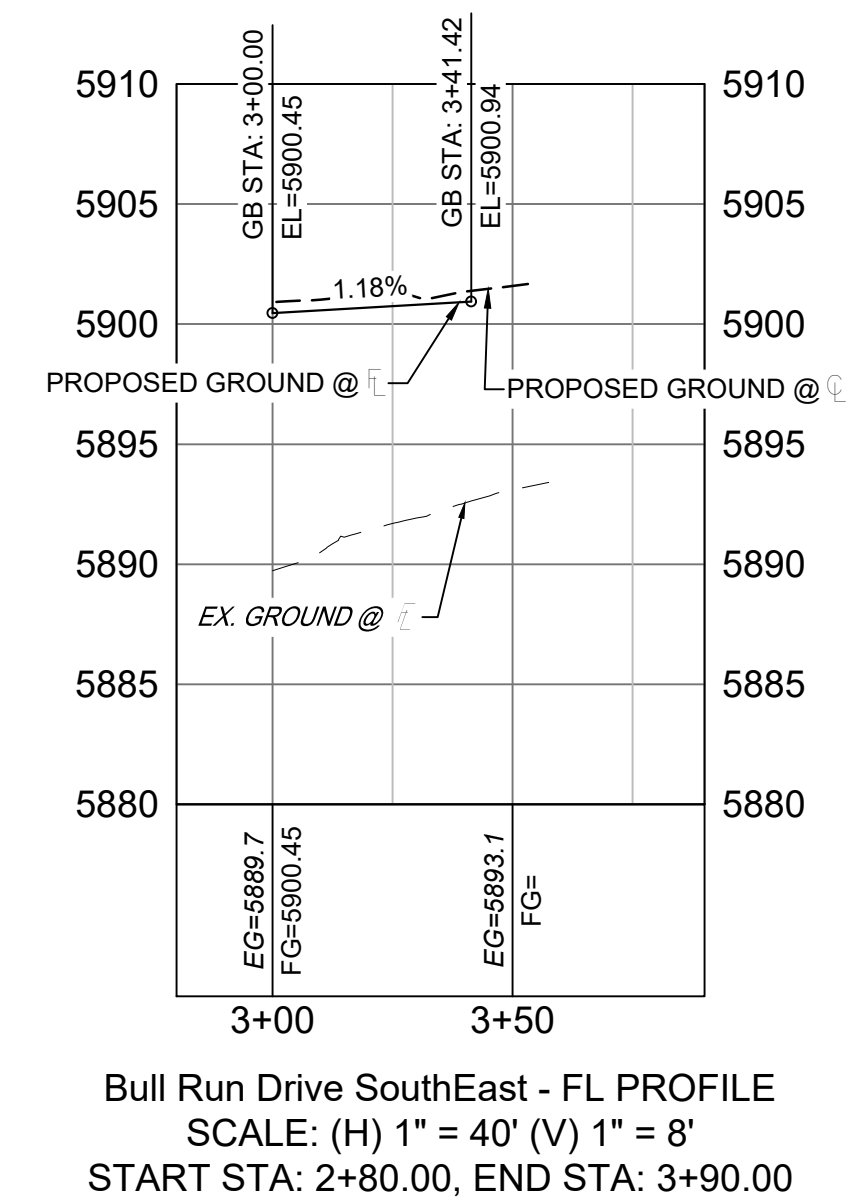
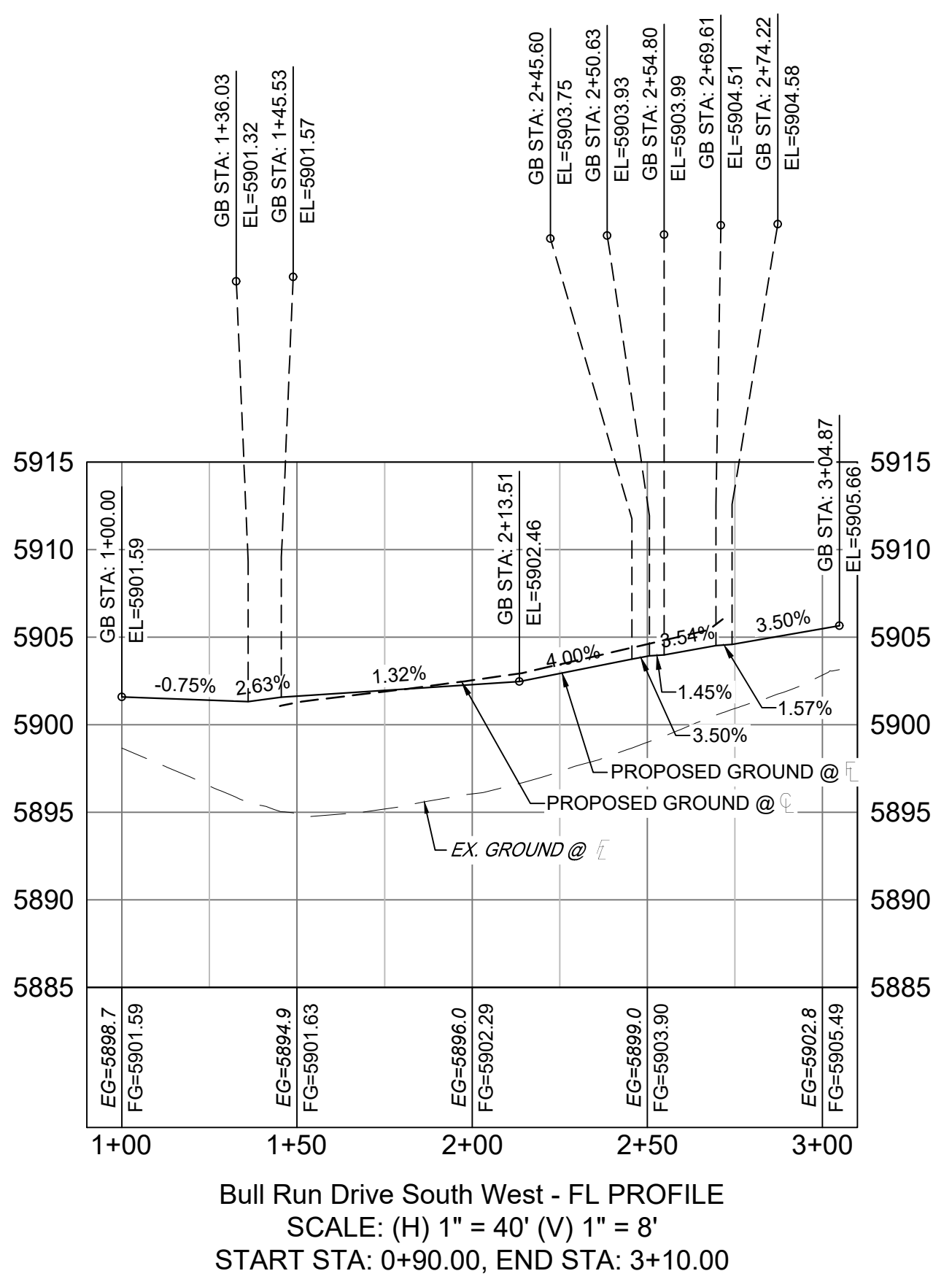
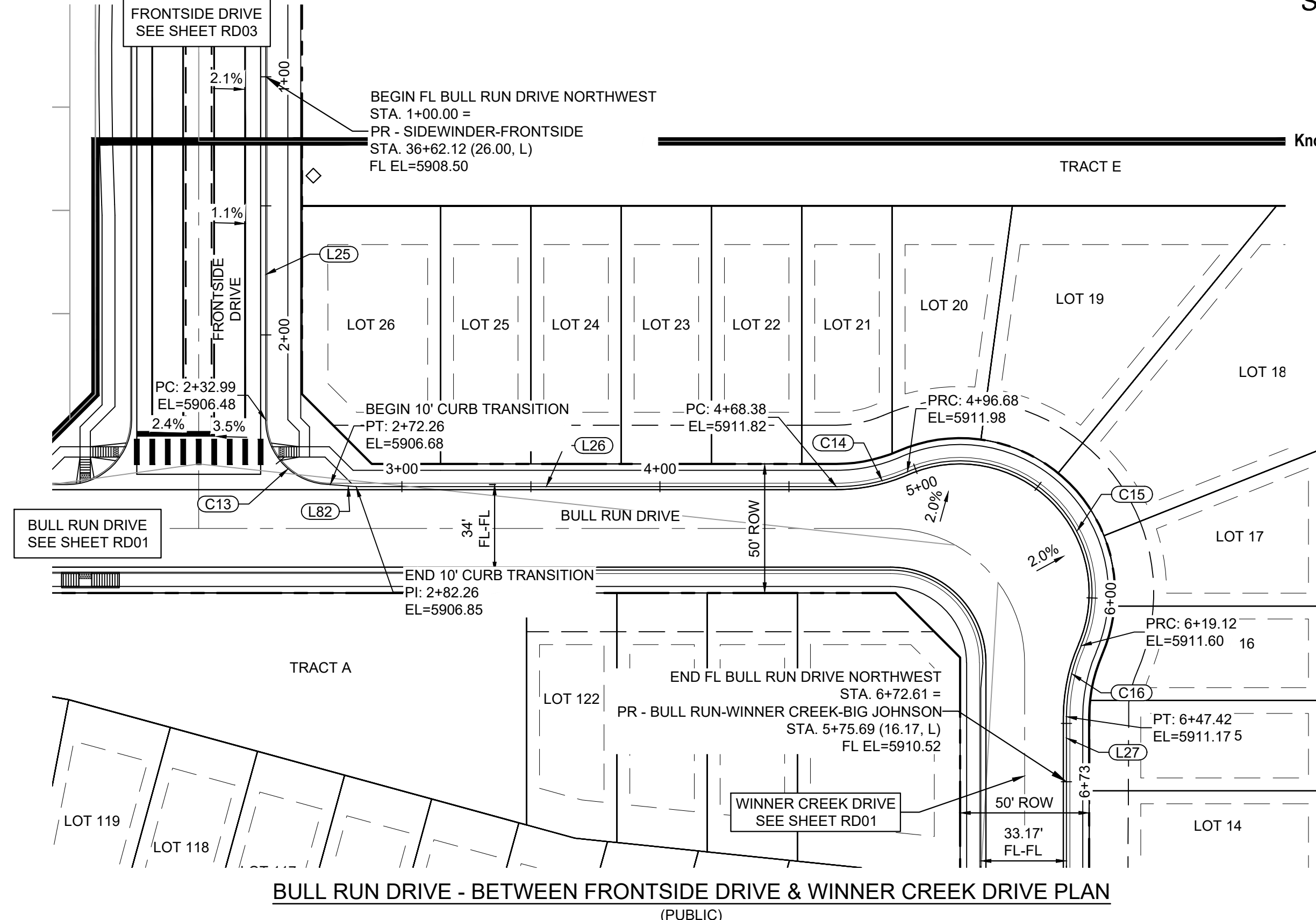
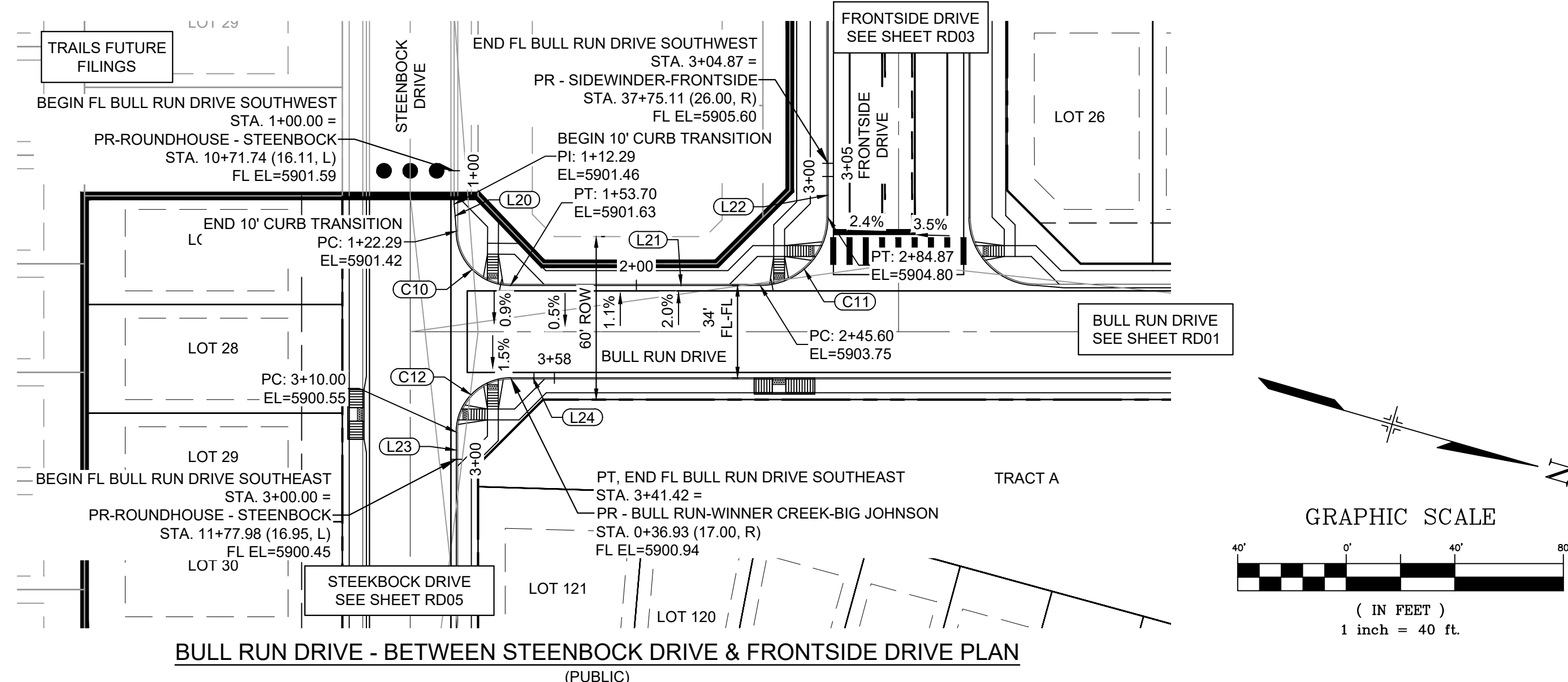

LINE #	BEARING	DISTANCE
L20	N69°33'59"E	10.00
L21	N15°39'12"W	91.89
L22	S74°20'48"W	20.00
L23	S74°20'48"W	10.00
L24	N15°39'12"W	16.13

CURVE #	ARC LENGTH	RADIUS	DELTA ANGLE	CHORD BEARING	CHORD LENGTH
C10	31.42	20.00	90°00'00"	N29°20'48"E	28.28
C11	39.27	25.00	90°00'00"	N60°39'12"W	35.36
C12	31.42	20.00	90°00'00"	N60°39'12"W	28.28

LINE #	BEARING	DISTANCE
L25	N74°20'48"E	132.99
L26	N15°39'12"W	186.12
L27	N74°20'48"E	20.00
L28	N10°52'23"W	10.00

CURVE #	ARC LENGTH	RADIUS	DELTA ANGLE	CHORD BEARING	CHORD LENGTH
C13	39.27	25.00	90°00'00"	N29°20'48"E	35.36
C14	28.30	68.83	23°33'23"	N27°25'54"W	28.10
C15	122.45	51.17	137°06'47"	N29°20'48"E	95.25
C16	28.30	68.83	23°33'23"	N86°07'30"E	28.10

No.	DATE	DESCRIPTION	BY
REVISIONS			

COMPUTER FILE MANAGEMENT
 FILE NAME: s:\21.886.038 (trails fe)\100 Dwg\104 plan sets\construction plans\road & storm plans\RD - FLOWLINES.dwg
 CTB FILE: Matrix(black).ctb
 PLOT DATE: December 31, 2024 10:55:10 AM
 THIS DRAWING IS CURRENT AS OF PLOT DATE AND MAY BE SUBJECT TO CHANGE.

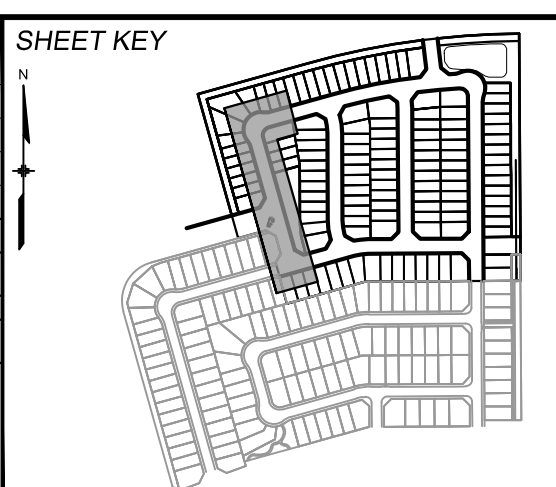

BENCHMARK
 COLORADO SPRINGS UTILITIES (FIMS) MONUMENT F206
 A BERNTSEN TOP SECURITY MONUMENT SYSTEM WITH A 3.5-INCH DIAMETER ALUMINUM CAP IN A ROAD BOX, LOCATED ON THE NORTHWEST CORNER OF FONTAINE BOULEVARD AND POWERS BOULEVARD.
 ELEVATION - 5897.89' U.S. SURVEY FT

BASIS OF BEARING
 BEARINGS ARE BASED ON THE NORTH LINE OF THE NORTHWEST QUARTER OF SECTION 9, TOWNSHIP 15 SOUTH, RANGE 65 WEST OF THE 6TH P.M. SAID LINE BEARS S89°51'23"E FROM THE NORTHWEST CORNER OF SAID SECTION 9 (2 1/2' AULM. CAP PLS 17664) TO THE N 1/4 CORNER OF SAID SECTION 9 (3 1/2' AULM. CAP PLS 10377)



TRAILS AT ASPEN RIDGE

FILING NO. 4
ROADWAY & STORM IMPROVEMENT PLANS

FLOWLINE PLAN & PROFILE

DESIGNED BY:	CAG	SCALE:	DATE ISSUED:	JANUARY, 2025	DRAWING No.
DRAWN BY:	CAG	HORIZ. 1"=40'	SHEET	11 OF 32	RD06
CHECKED BY:	NMS	VERT. 1"=8'			



Know what's below.
Call before you dig.

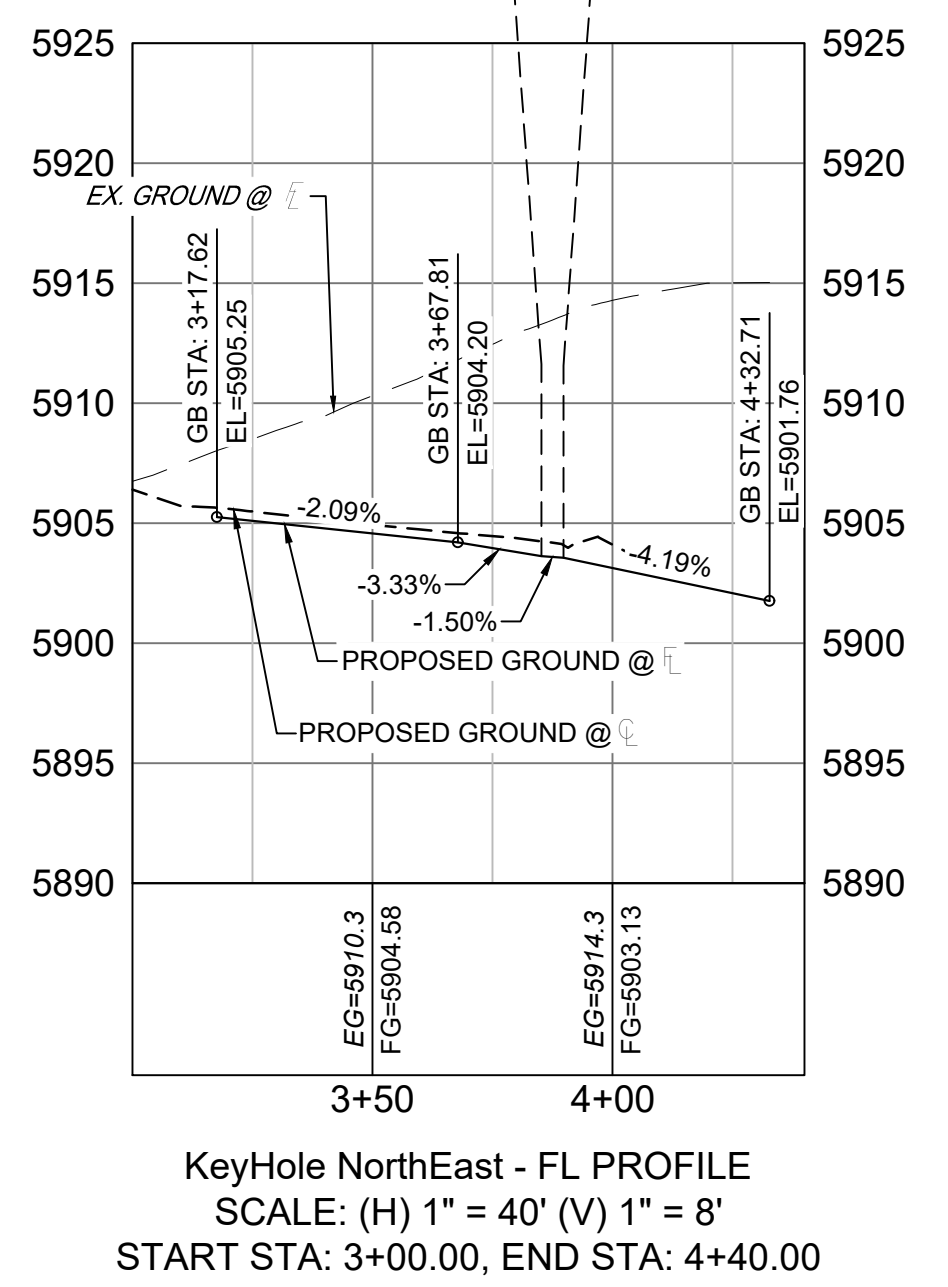
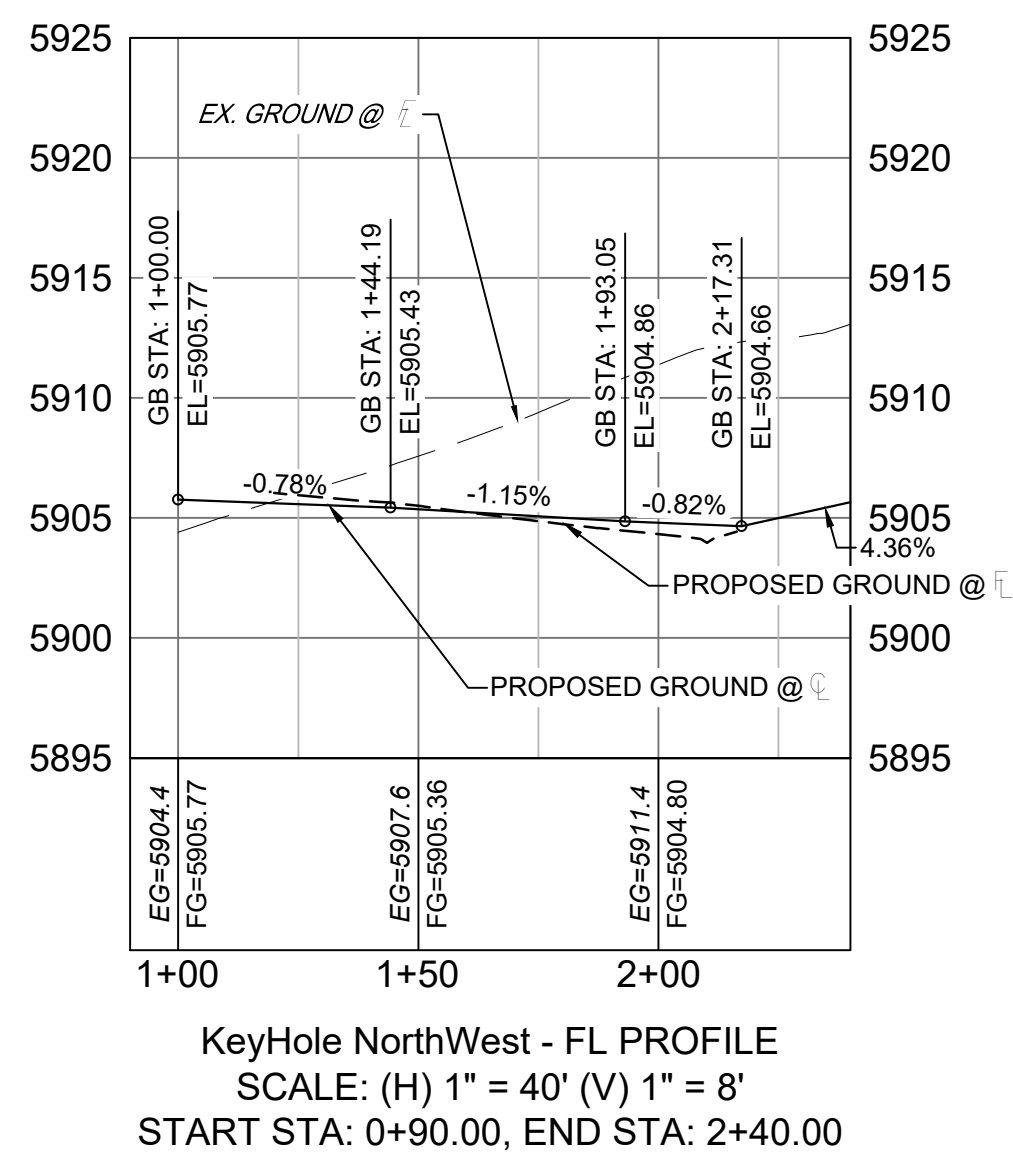
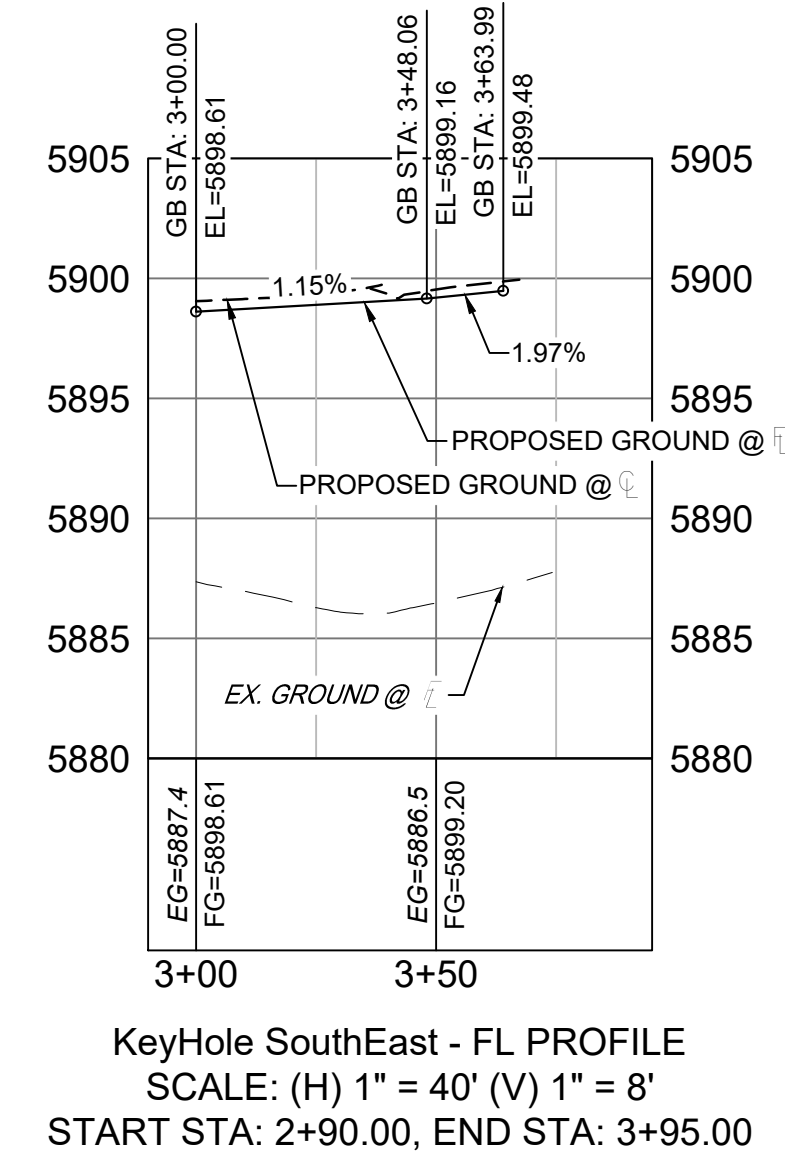
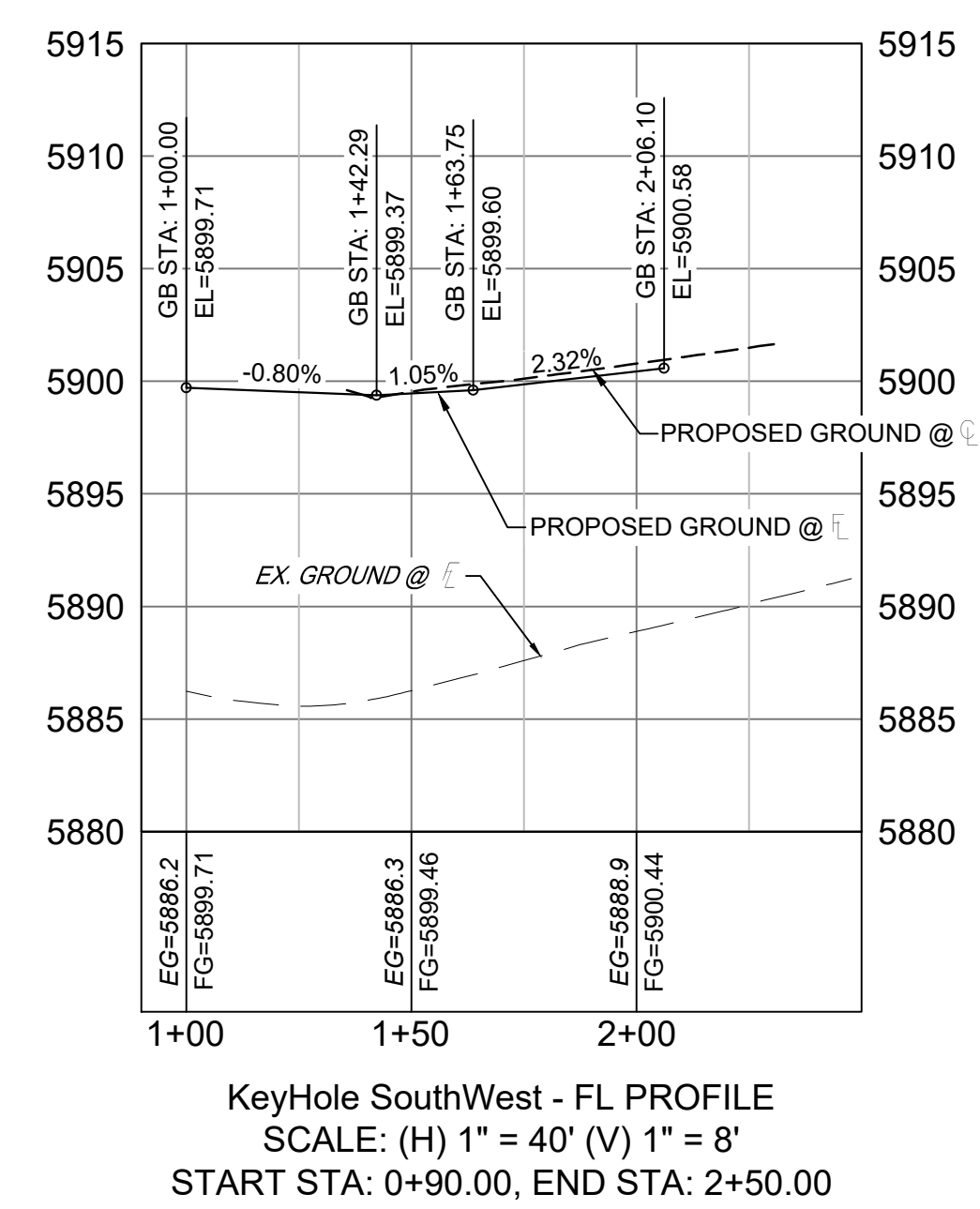
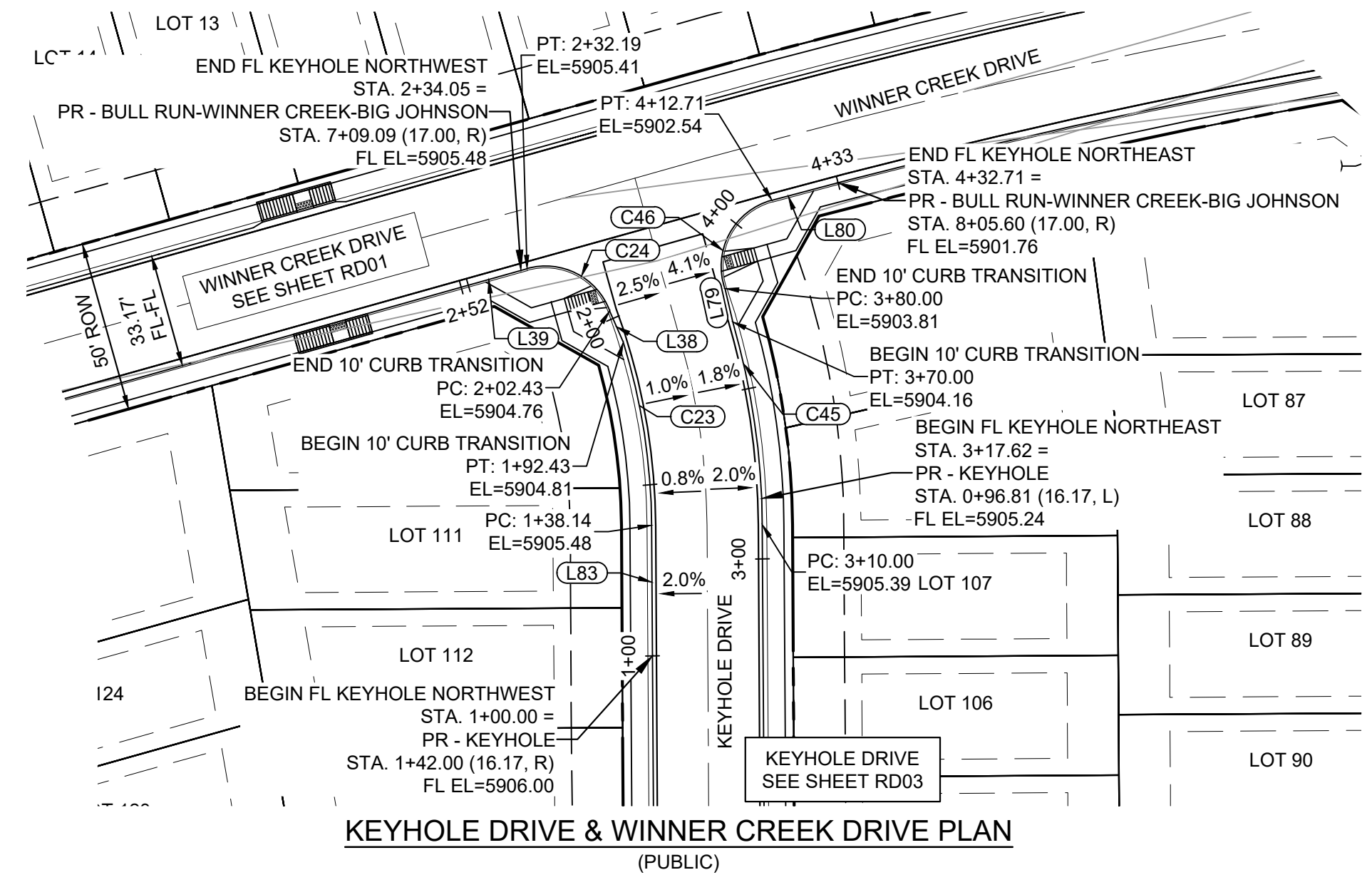
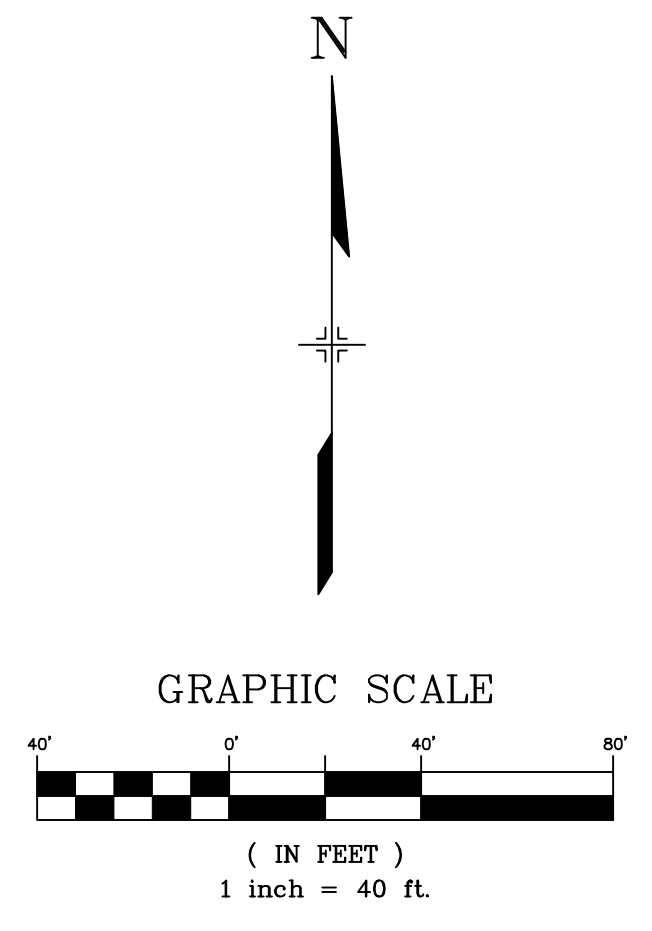
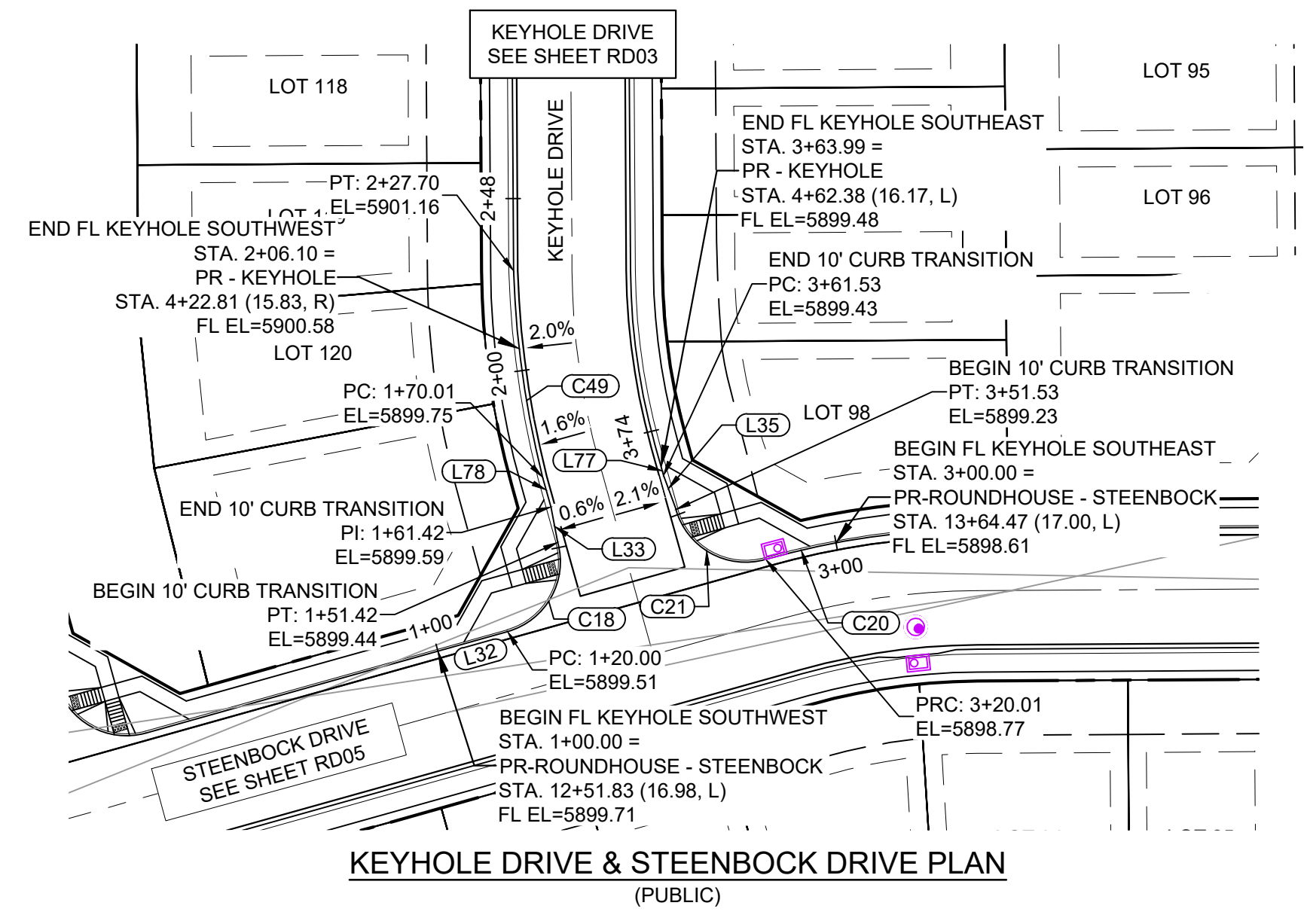

LINE #	BEARING	DISTANCE
L32	N74°20'48"E	20.00
L33	N10°52'23"W	10.00
L35	N20°26'01"W	10.00
L77	N15°41'14"W	2.46
L78	N15°39'12"W	8.59

CURVE #	ARC LENGTH	RADIUS	DELTA ANGLE	CHORD BEARING	CHORD LENGTH
C18	31.42	20.00	90°00'00"	N29°20'48"E	28.28
C20	20.01	217.01	5°16'56"	S76°41'41"W	20.00
C21	31.52	20.00	90°17'35"	N60°48'00"W	28.36
C49	36.10	264.79	7°48'37"	N10°20'12"W	36.07

LINE #	BEARING	DISTANCE
L38	S23°36'06"E	10.00
L39	N74°20'48"E	20.00
L79	N12°47'25"W	10.00
L80	N75°06'15"E	20.00
L83	S00°20'48"E	38.14

CURVE #	ARC LENGTH	RADIUS	DELTA ANGLE	CHORD BEARING	CHORD LENGTH
C23	54.29	183.83	16°55'12"	S08°48'24"E	54.09
C24	29.77	20.00	85°16'25"	S63°01'00"E	27.09
C45	52.38	216.17	13°53'03"	N09°18'32"W	52.25
C46	32.70	20.00	93°41'29"	N27°57'29"E	29.18

REFERENCE DRAWINGS

No.	DATE	DESCRIPTION	BY
REVISIONS			

COMPUTER FILE MANAGEMENT

FILE NAME: s:\21.886.038 (trails f6)\100 Dwg\104 plan sets\construction plans\road & storm plans\RD - FLOWLINES.dwg
 CTB FILE: Matrix(black).ctb
 PLOT DATE: December 31, 2024 10:55:23 AM
 THIS DRAWING IS CURRENT AS OF PLOT DATE AND MAY BE SUBJECT TO CHANGE.

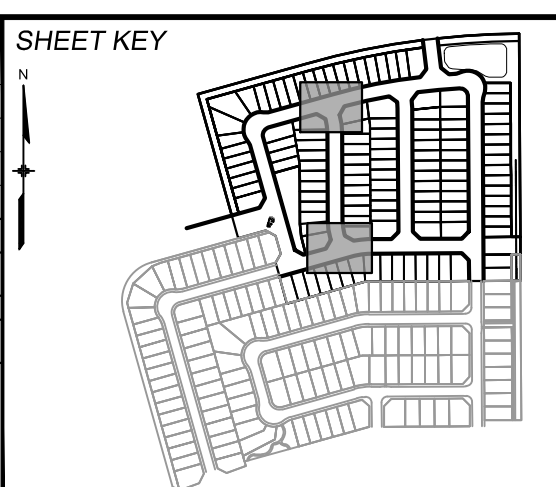

BENCHMARK
 COLORADO SPRINGS UTILITIES (FIMS) MONUMENT F206
 A BERNTSEN TOP SECURITY MONUMENT SYSTEM WITH A 3.5-INCH DIAMETER ALUMINUM CAP IN A ROAD BOX, LOCATED ON THE NORTHWEST CORNER OF FONTAINE BOULEVARD AND POWERS BOULEVARD.
 ELEVATION - 5897.89' U.S. SURVEY FT

BASIS OF BEARING
 BEARINGS ARE BASED ON THE NORTH LINE OF THE NORTHWEST QUARTER OF SECTION 9, TOWNSHIP 15 SOUTH, RANGE 65 WEST OF THE 6TH P.M. SAID LINE BEARS S89°51'23"E FROM THE NORTHWEST CORNER OF SAID SECTION 9 (2 1/2' AULM. CAP PLS 17664) TO THE N 1/4 CORNER OF SAID SECTION 9 (3 1/2' AULM. CAP PLS 10377)

PREPARED BY: **Matrix**

SEAL: COLORADO LICENSED PROFESSIONAL ENGINEER, M. SCHWAB, No. 62434

FOR AND ON BEHALF OF: MATRIX DESIGN GROUP, INC. PROJECT No. 21.886.038

TRAILS AT ASPEN RIDGE

FILING NO. 4
 ROADWAY & STORM IMPROVEMENT PLANS

FLOWLINE PLAN & PROFILE

DESIGNED BY: CAG	SCALE: 1" = 40'	DATE ISSUED: JANUARY, 2025	DRAWING No. RD07
DRAWN BY: CAG	HORIZ. 1" = 40'	SHEET 12 OF 32	
CHECKED BY: NMS	VERT. 1" = 8'		



Know what's below.
Call before you dig.

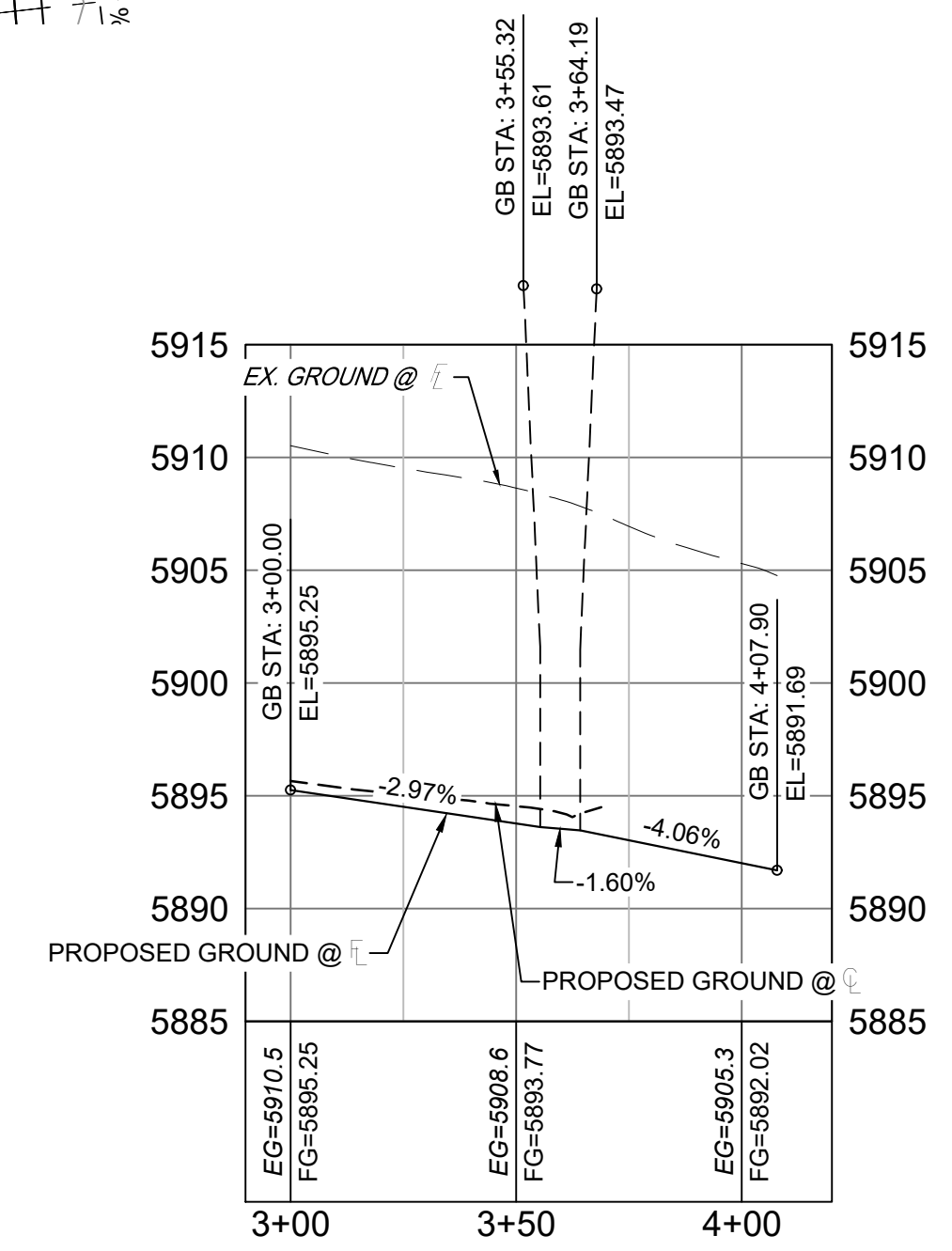
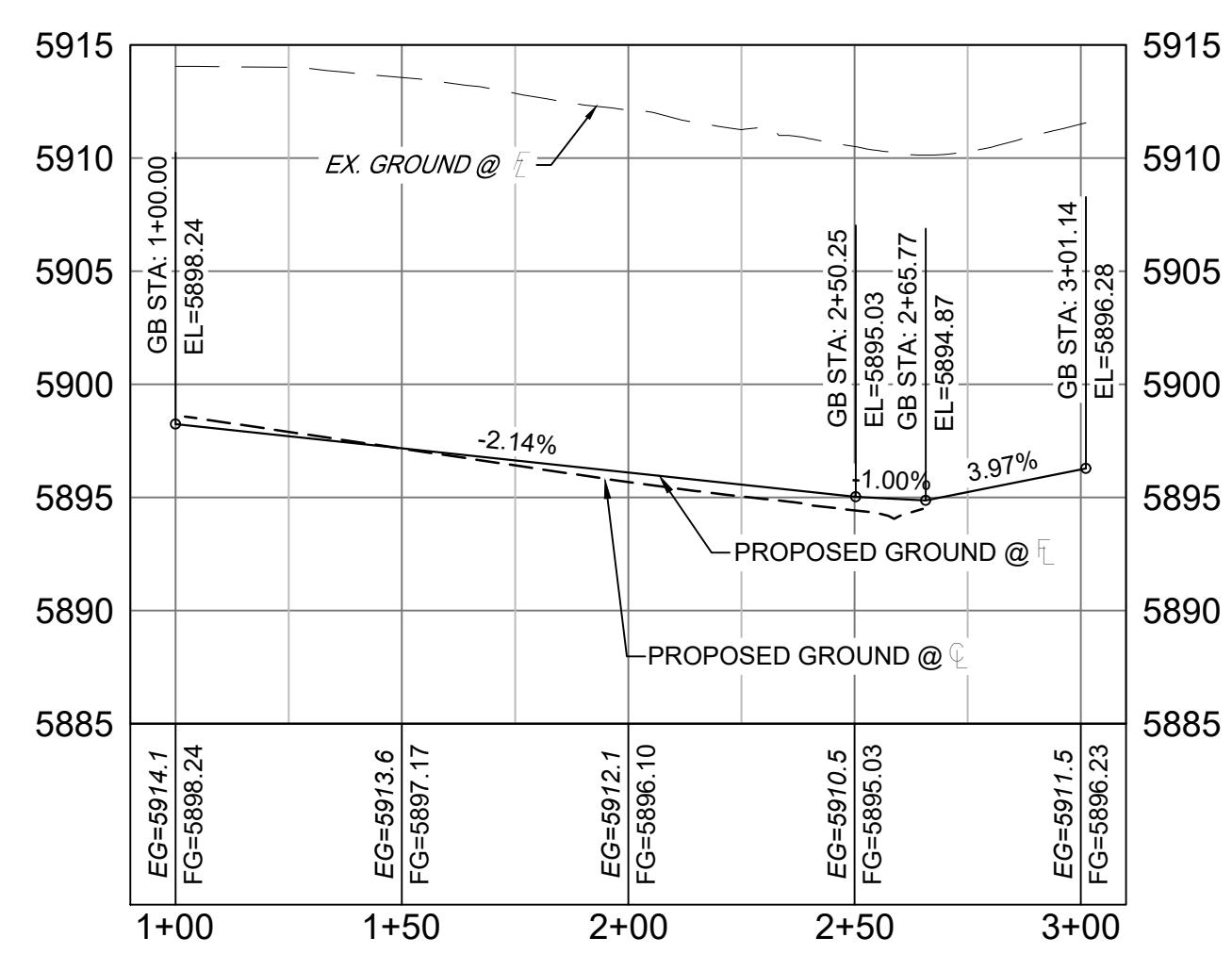
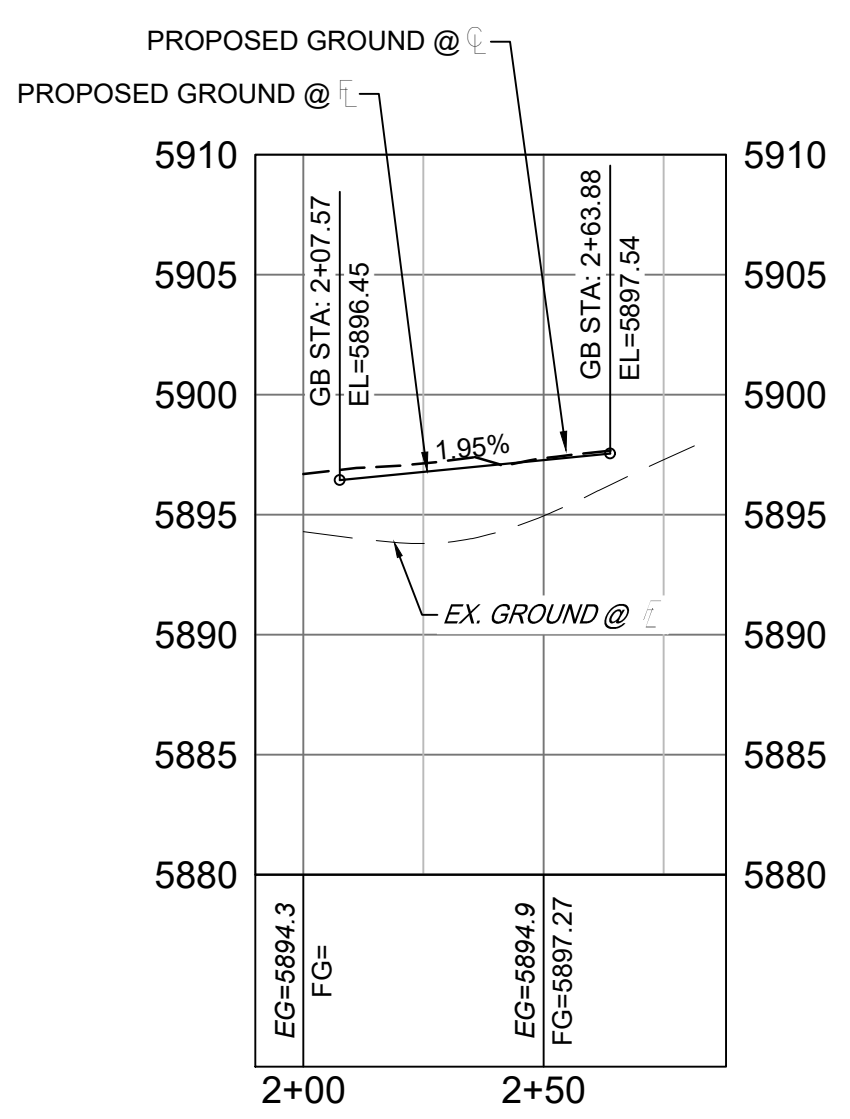
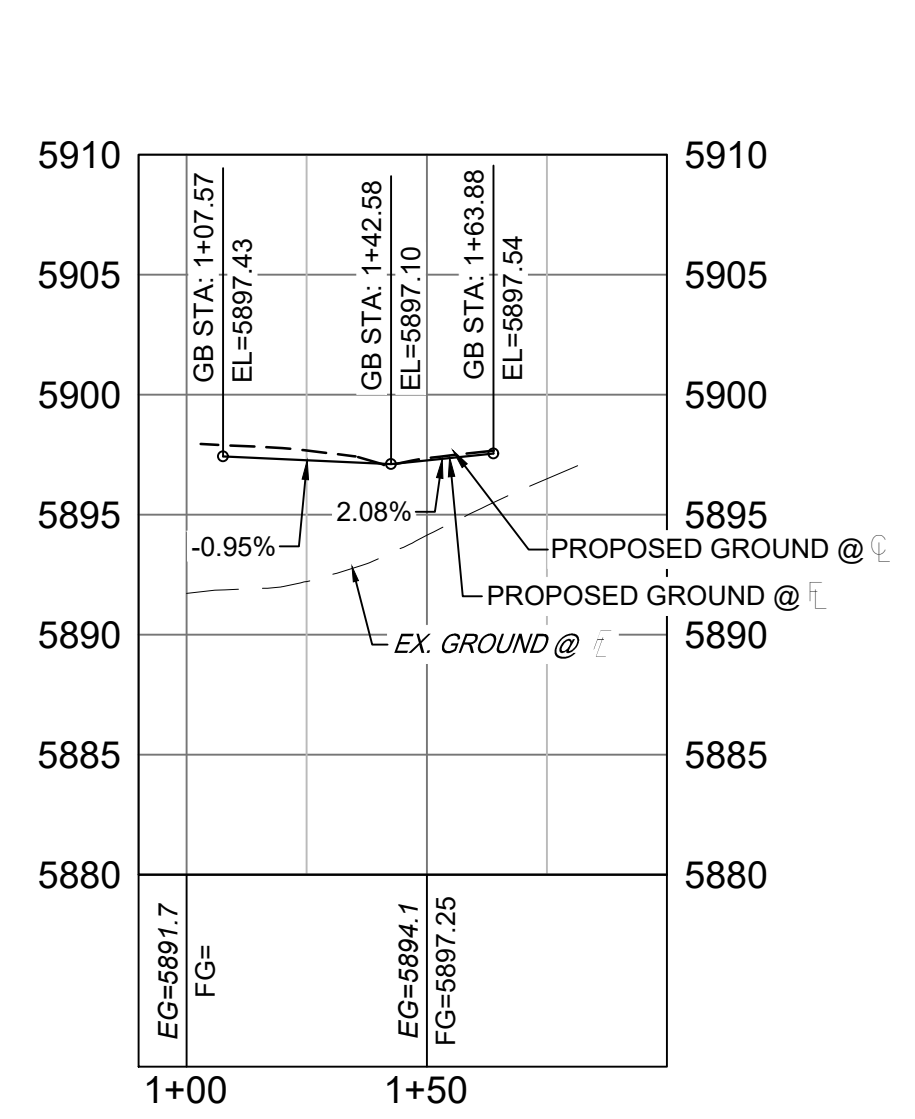
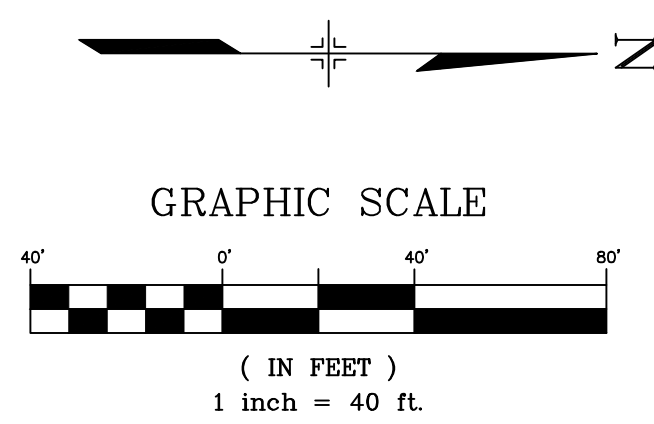
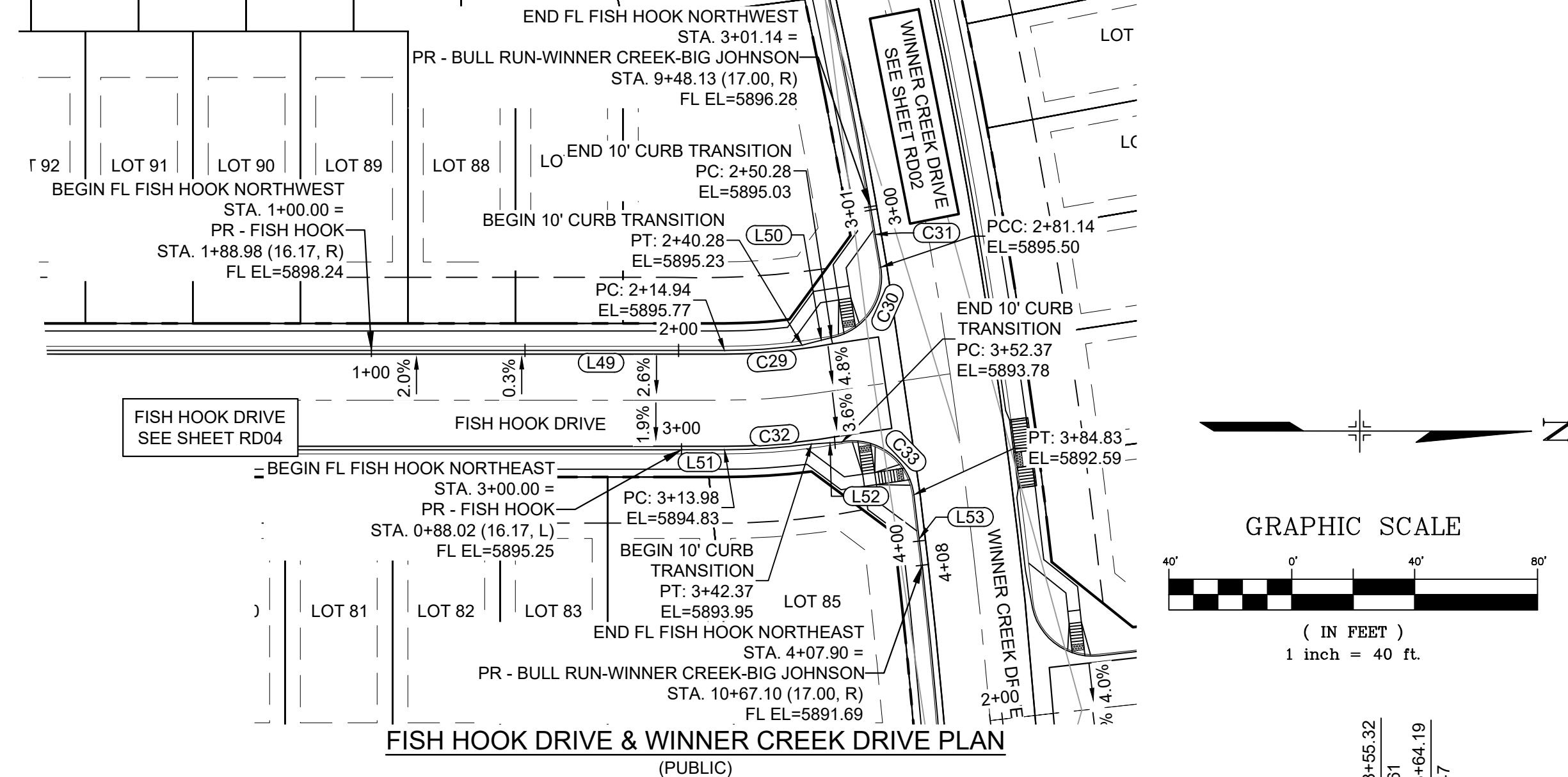
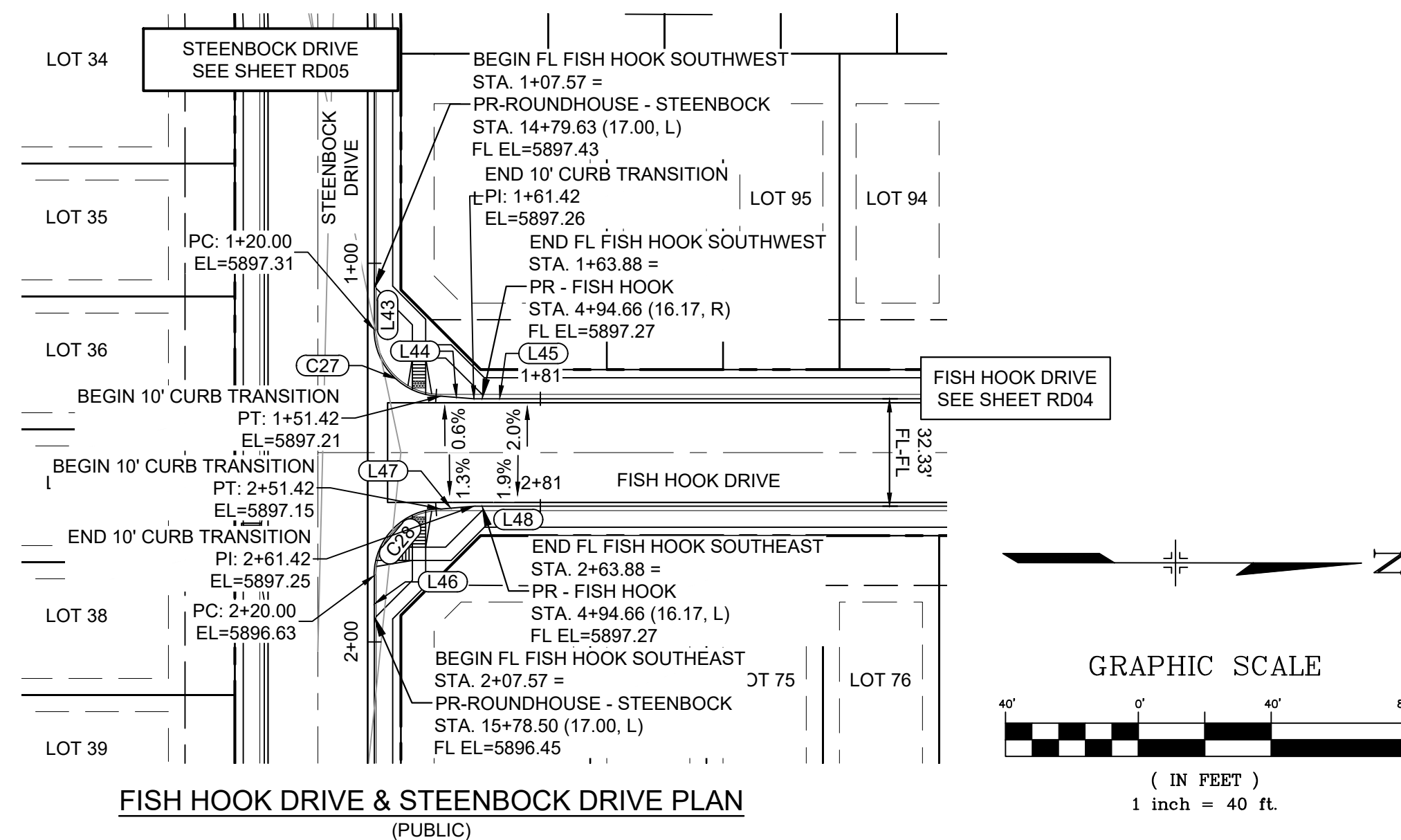

Fish Hook SouthWest - FL PROFILE
SCALE: (H) 1" = 40' (V) 1" = 8'
START STA: 0+90.00, END STA: 2+00.00

Fish Hook SouthEast - FL PROFILE
SCALE: (H) 1" = 40' (V) 1" = 8'
START STA: 1+90.00, END STA: 2+88.00

Fish Hook NorthWest - FL PROFILE
SCALE: (H) 1" = 40' (V) 1" = 8'
START STA: 0+90.00, END STA: 3+10.00

Fish Hook NorthEast - FL PROFILE
SCALE: (H) 1" = 40' (V) 1" = 8'
START STA: 2+90.00, END STA: 4+20.00

LINE #	BEARING	DISTANCE
L43	N89°39'12"E	20.00
L44	N04°26'01"E	10.00
L45	N00°20'48"W	20.00
L46	N89°39'12"E	20.00
L47	S05°07'36"E	10.00
L48	S00°20'48"E	20.00

CURVE #	ARC LENGTH	RADIUS	DELTA ANGLE	CHORD BEARING	CHORD LENGTH
C27	31.42	20.00	90°00'00"	N44°39'12"E	28.28
C28	31.42	20.00	90°00'00"	S45°20'48"E	28.28

LINE #	BEARING	DISTANCE
L49	S00°20'48"E	114.94
L50	S14°34'57"E	10.00
L51	N00°20'48"W	13.98
L52	N04°24'37"W	10.00
L53	N82°50'29"E	23.07

CURVE #	ARC LENGTH	RADIUS	DELTA ANGLE	CHORD BEARING	CHORD LENGTH
C29	25.35	183.83	7°54'02"	S04°17'49"E	25.33
C30	30.85	20.00	88°23'32"	S55°33'24"E	27.88
C31	20.00	1908.00	0°36'02"	N79°56'49"E	20.00
C32	28.39	216.17	7°31'27"	N04°06'31"W	28.37
C33	32.46	20.00	93°00'08"	N35°59'38"E	29.02

No.	DATE	DESCRIPTION	BY
REVISIONS			

COMPUTER FILE MANAGEMENT
 FILE NAME: s:\21.886.038 (trails f6)\100 Dwg\104 plan sets\construction plans\road & storm plans\RD - FLOWLINES.dwg
 CTB FILE: Matrix(black).ctb
 PLOT DATE: December 31, 2024 10:55:39 AM
 THIS DRAWING IS CURRENT AS OF PLOT DATE AND MAY BE SUBJECT TO CHANGE.

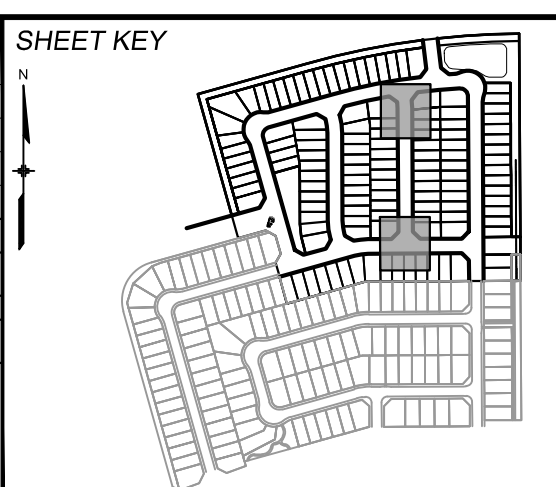

BENCHMARK
 COLORADO SPRINGS UTILITIES (FIMS) MONUMENT F206
 A BERNTSEN TOP SECURITY MONUMENT SYSTEM WITH A 3.5-INCH DIAMETER ALUMINUM CAP IN A ROAD BOX. LOCATED ON THE NORTHWEST CORNER OF FONTAINE BOULEVARD AND POWERS BOULEVARD.
 ELEVATION - 5897.89' U.S. SURVEY FT

BASIS OF BEARING
 BEARINGS ARE BASED ON THE NORTH LINE OF THE NORTHWEST QUARTER OF SECTION 9, TOWNSHIP 15 SOUTH, RANGE 65 WEST OF THE 6TH P.M. SAID LINE BEARS S89°51'23"E FROM THE NORTHWEST CORNER OF SAID SECTION 9 (2 1/2' AULM. CAP PLS 17664) TO THE N 1/4 CORNER OF SAID SECTION 9 (3 1/2' AULM. CAP PLS 10377)

PREPARED BY:
 Matrix

SEAL

FOR AND ON BEHALF OF
 MATRIX DESIGN GROUP, INC.
 PROJECT No. 21.886.038

TRAILS AT ASPEN RIDGE

FILING NO. 4
 ROADWAY & STORM IMPROVEMENT PLANS

FLOWLINE PLAN & PROFILE

DESIGNED BY:	CAG	SCALE	DATE ISSUED:	JANUARY, 2025	DRAWING No.
DRAWN BY:	CAG	HORIZ 1" = 40'	SHEET	13 OF 32	RD08
CHECKED BY:	NMS	VERT. 1" = 8'			



Know what's below.
Call before you dig.

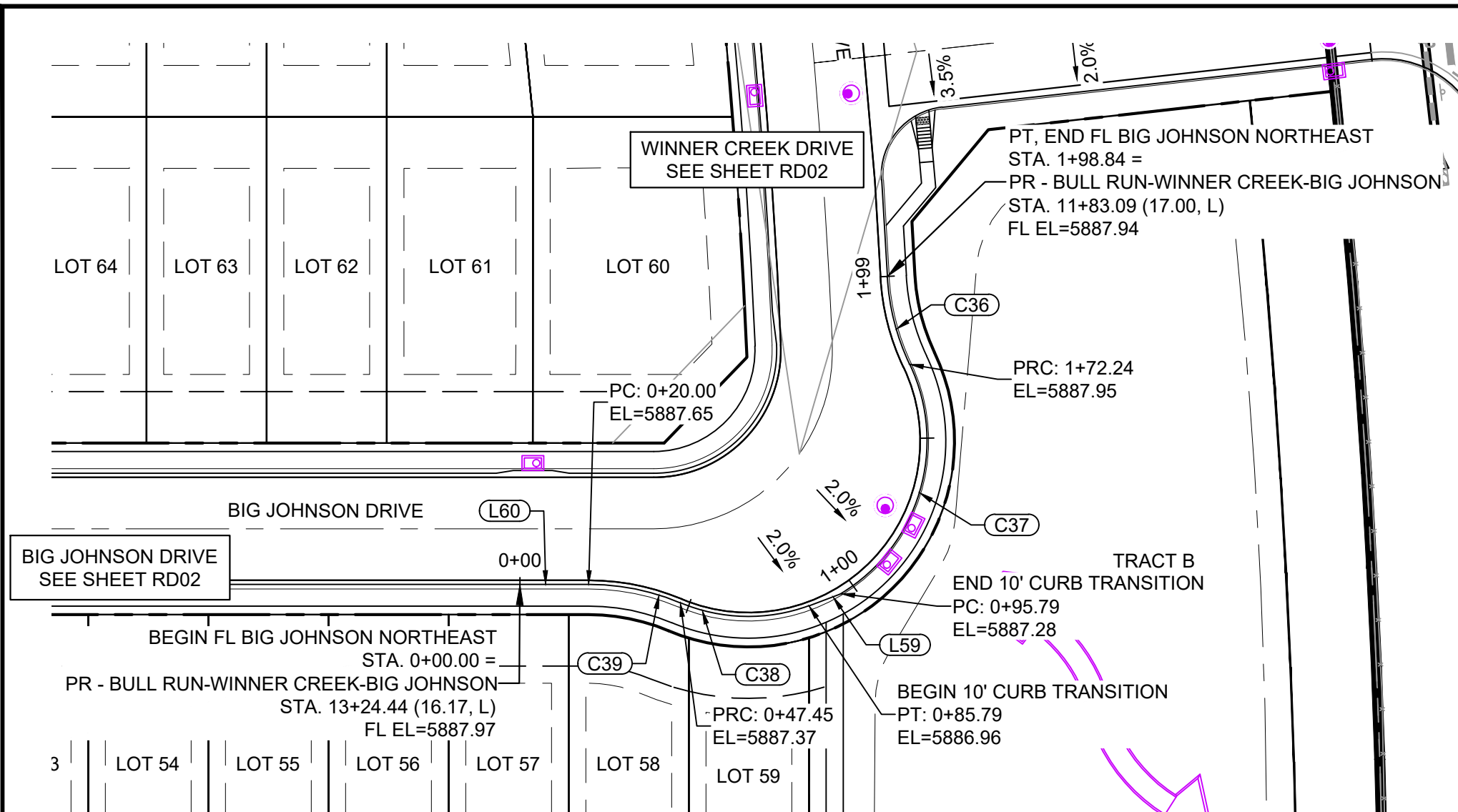

BIG JOHNSON DRIVE & WINNER CREEK DRIVE PLAN
(PUBLIC)

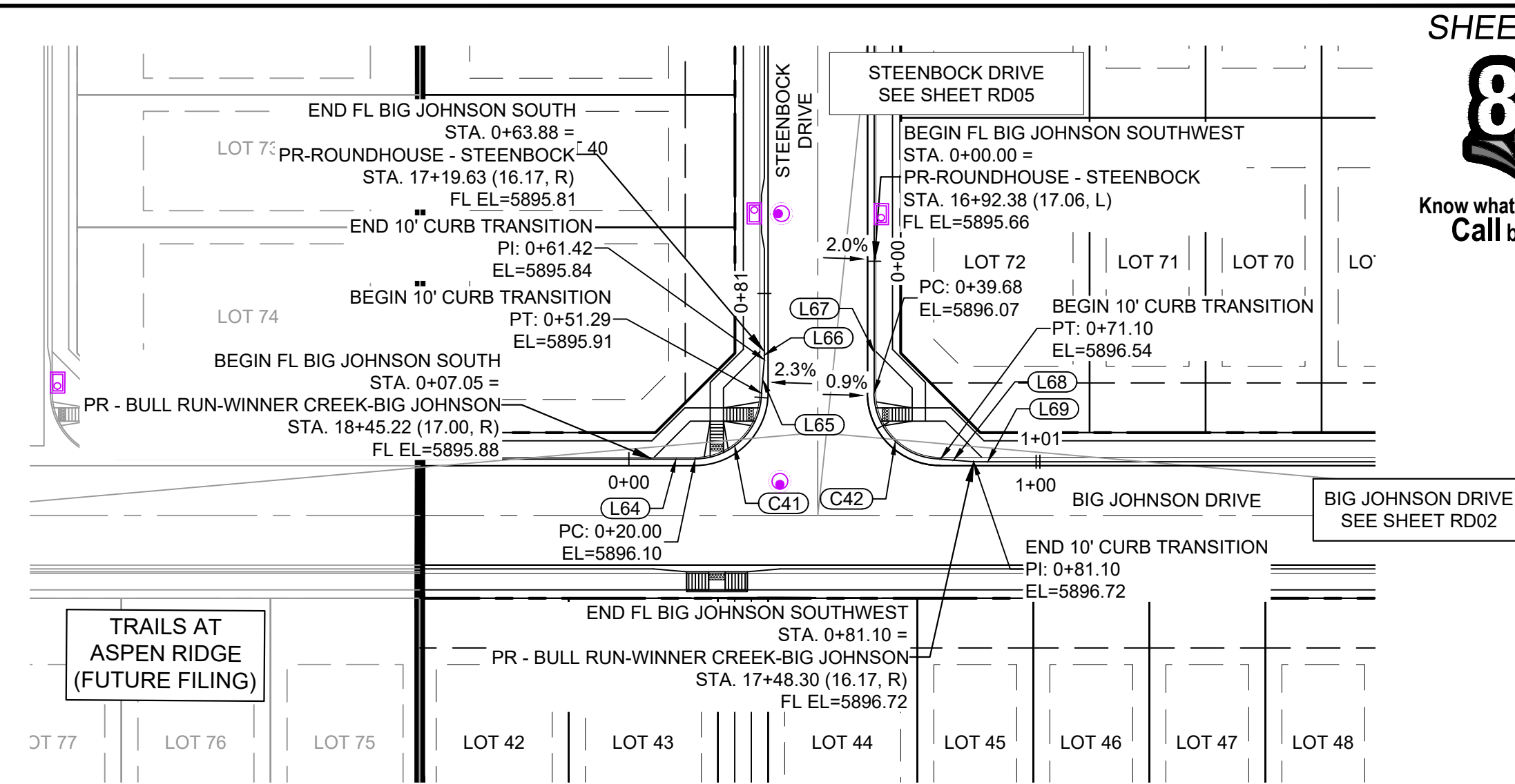
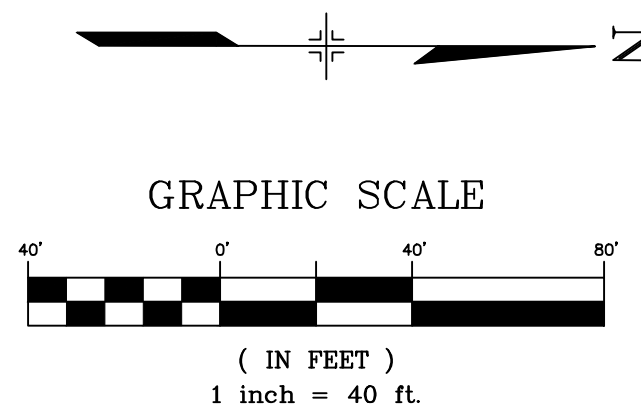

BIG JOHNSON DRIVE & STEENBOCK DRIVE PLAN
(PUBLIC)

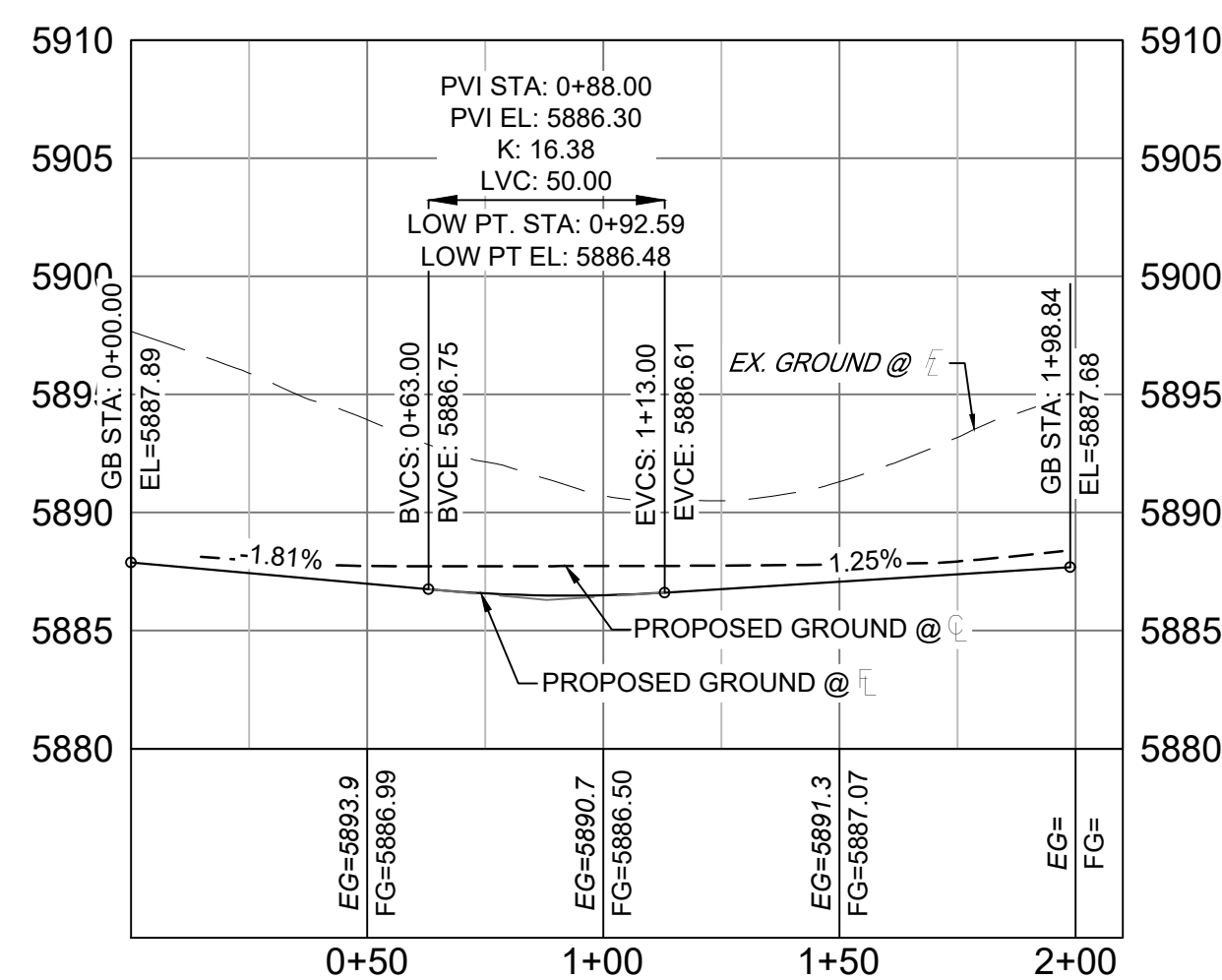

Big Johnson NorthEast - FL PROFILE
SCALE: (H) 1" = 40' (V) 1" = 8'
START STA: 0+00.00, END STA: 2+10.00

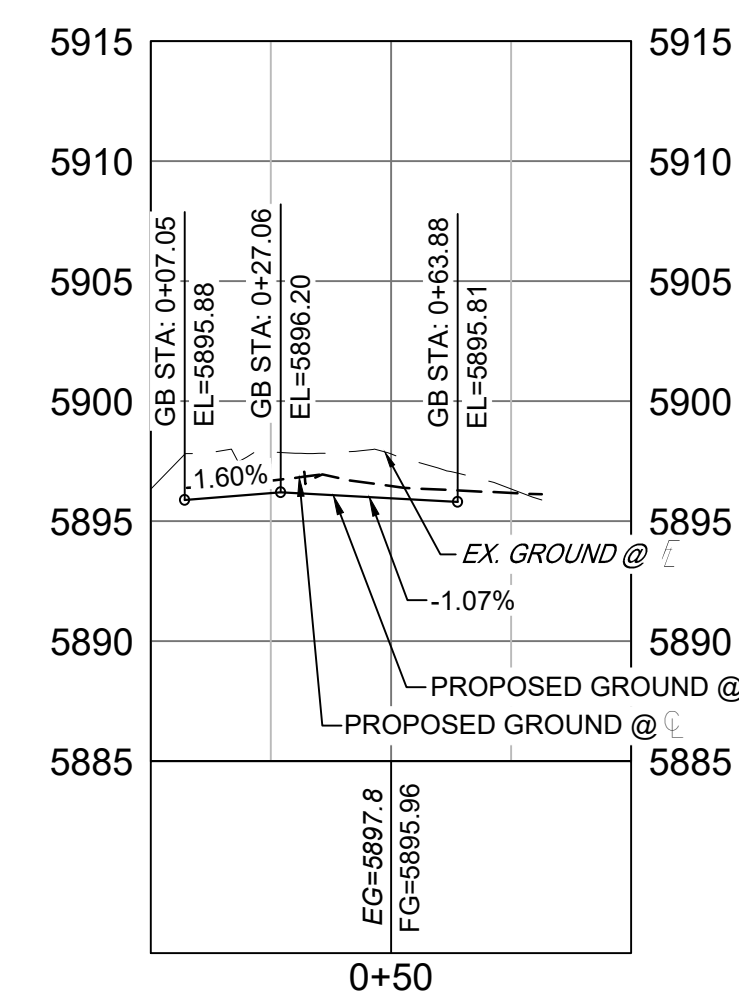

Big Johnson South - FL PROFILE
SCALE: (H) 1" = 40' (V) 1" = 8'
START STA: 0+00.00, END STA: 1+00.00

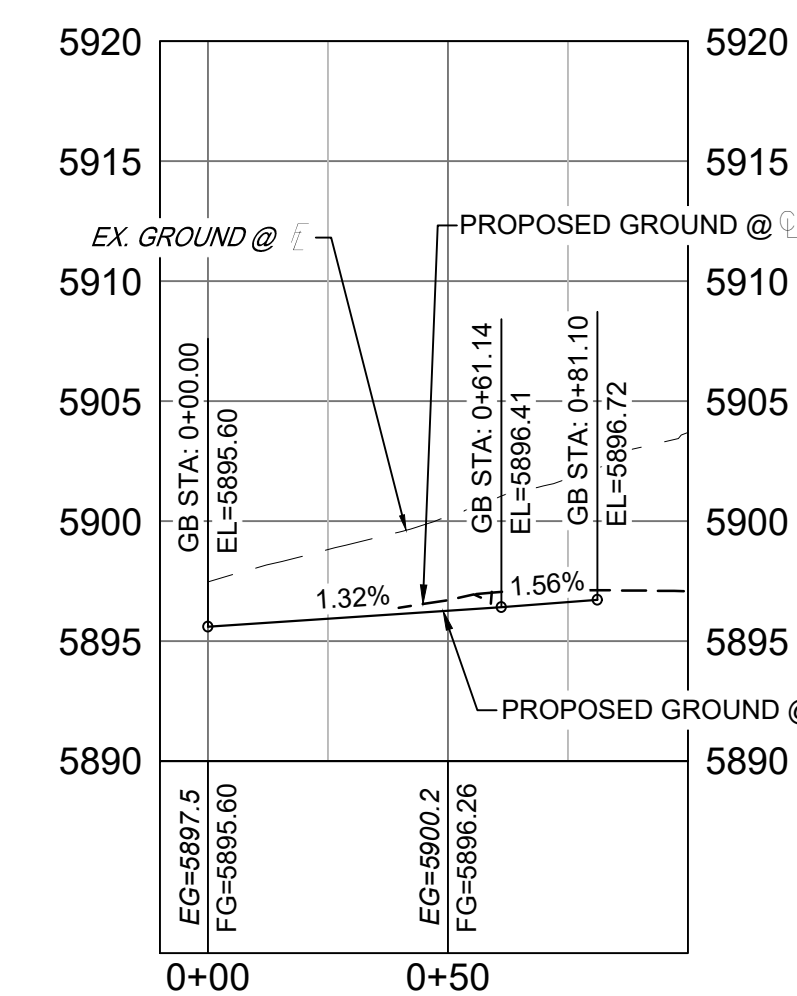

Big Johnson Southwest - FL PROFILE
SCALE: (H) 1" = 40' (V) 1" = 8'
START STA: -0+10.00, END STA: 1+00.00

LINE TABLE		
LINE #	BEARING	DISTANCE
L59	N21°14'07"W	10.00
L60	N00°20'48"W	20.00

LINE TABLE		
LINE #	BEARING	DISTANCE
L64	S00°20'48"E	12.95
L65	S85°37'17"E	10.12
L66	N89°39'12"E	2.47
L67	N89°39'12"E	20.00
L68	N04°26'01"E	10.00
L69	N00°20'48"W	20.00

CURVE TABLE					
CURVE #	ARC LENGTH	RADIUS	DELTA ANGLE	CHORD BEARING	CHORD LENGTH
C36	26.60	68.00	22°24'35"	S75°26'07"W	26.43
C37	76.45	52.00	84°14'00"	N73°39'10"W	69.75
C38	38.35	51.30	42°49'48"	N01°01'27"E	37.46
C39	27.45	68.83	22°50'42"	N11°04'33"E	27.26

CURVE TABLE					
CURVE #	ARC LENGTH	RADIUS	DELTA ANGLE	CHORD BEARING	CHORD LENGTH
C41	31.29	20.00	89°39'12"	S45°10'24"E	28.20
C42	31.42	20.00	90°00'00"	N44°39'12"E	28.28

REFERENCE DRAWINGS		SHEET KEY	
No.	DATE	DESCRIPTION	BY
REVISIONS			
COMPUTER FILE MANAGEMENT			
FILE NAME: s:\21.886.038 (trails f6)\100 Dwg\104 plan sets\construction plans\road & storm plans\RD - FLOWLINES.dwg			
CTB FILE: Matrix(black).ctb			
PLOT DATE: December 31, 2024 10:55:52 AM			
THIS DRAWING IS CURRENT AS OF PLOT DATE AND MAY BE SUBJECT TO CHANGE.			

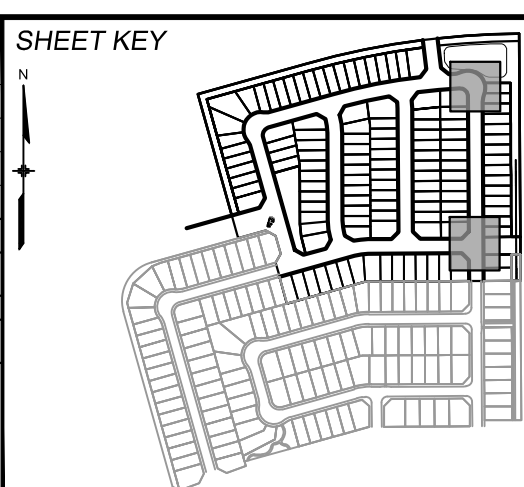

BENCHMARK
COLORADO SPRINGS UTILITIES (FIMS) MONUMENT F206
A BERNTSEN TOP SECURITY MONUMENT SYSTEM WITH A 3.5-INCH DIAMETER ALUMINUM CAP IN A ROAD BOX, LOCATED ON THE NORTHWEST CORNER OF FONTAINE BOULEVARD AND POWERS BOULEVARD.
ELEVATION - 5897.89' U.S. SURVEY FT

BASIS OF BEARING
BEARINGS ARE BASED ON THE NORTH LINE OF THE NORTHWEST QUARTER OF SECTION 9, TOWNSHIP 15 SOUTH, RANGE 65 WEST OF THE 6TH P.M. SAID LINE BEARS S89°51'23"E FROM THE NORTHWEST CORNER OF SAID SECTION 9 (2 1/2' AULM. CAP PLS 17664) TO THE N 1/4 CORNER OF SAID SECTION 9 (3 1/2' AULM. CAP PLS 10377)

SEAL

FOR AND ON BEHALF OF
MATRIX DESIGN GROUP, INC.
PROJECT No. 21.886.038

TRAILS AT ASPEN RIDGE

FILING NO. 4
ROADWAY & STORM IMPROVEMENT PLANS

FLOWLINE PLAN & PROFILE

DESIGNED BY:	CAG	SCALE	DATE ISSUED:	JANUARY, 2025	DRAWING No.
DRAWN BY:	CAG	HORIZ 1" = 40'	SHEET	14 OF 32	RD09
CHECKED BY:	NMS	VERT. 1" = 8'			



Know what's below.
Call before you dig.

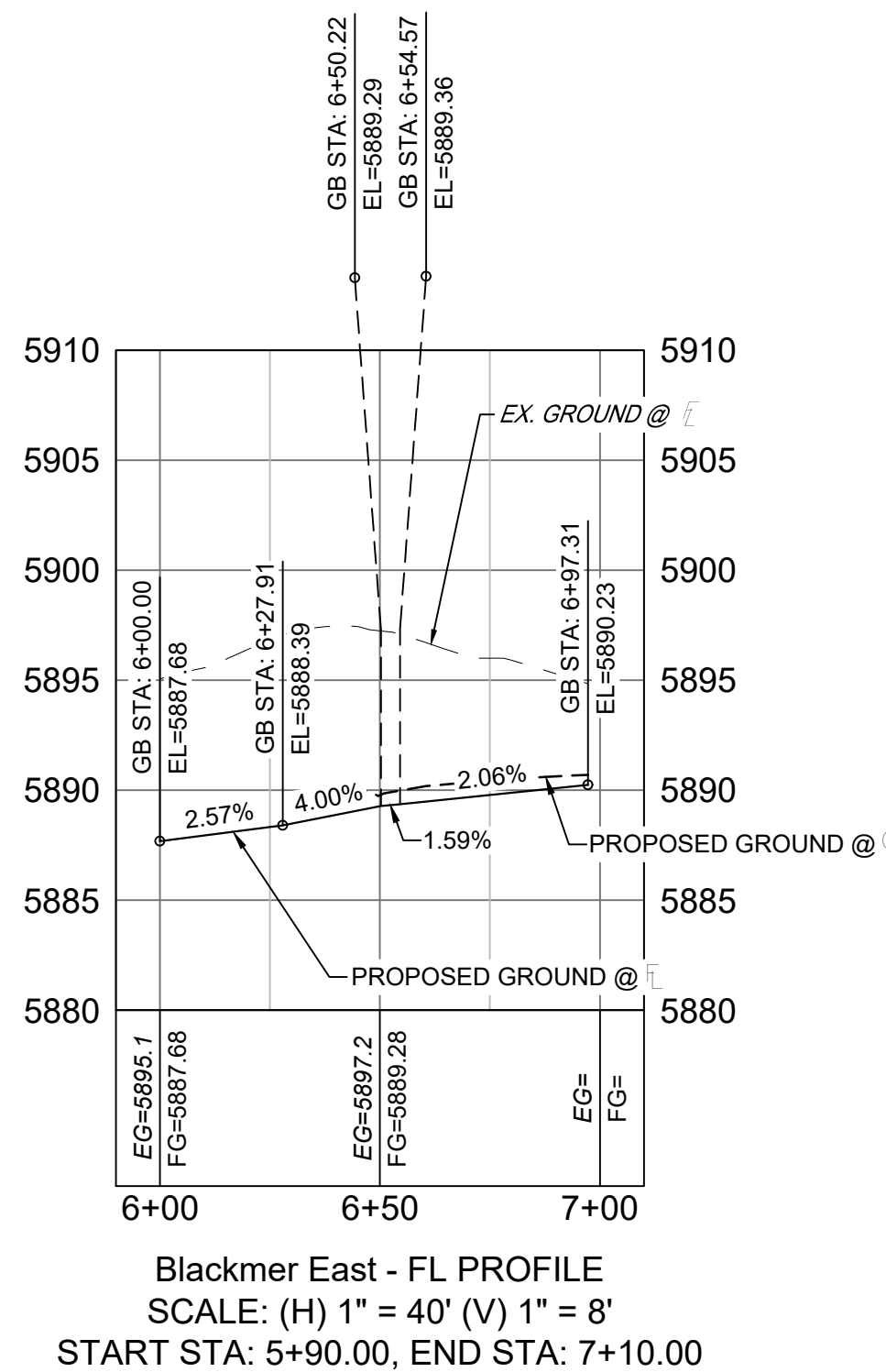
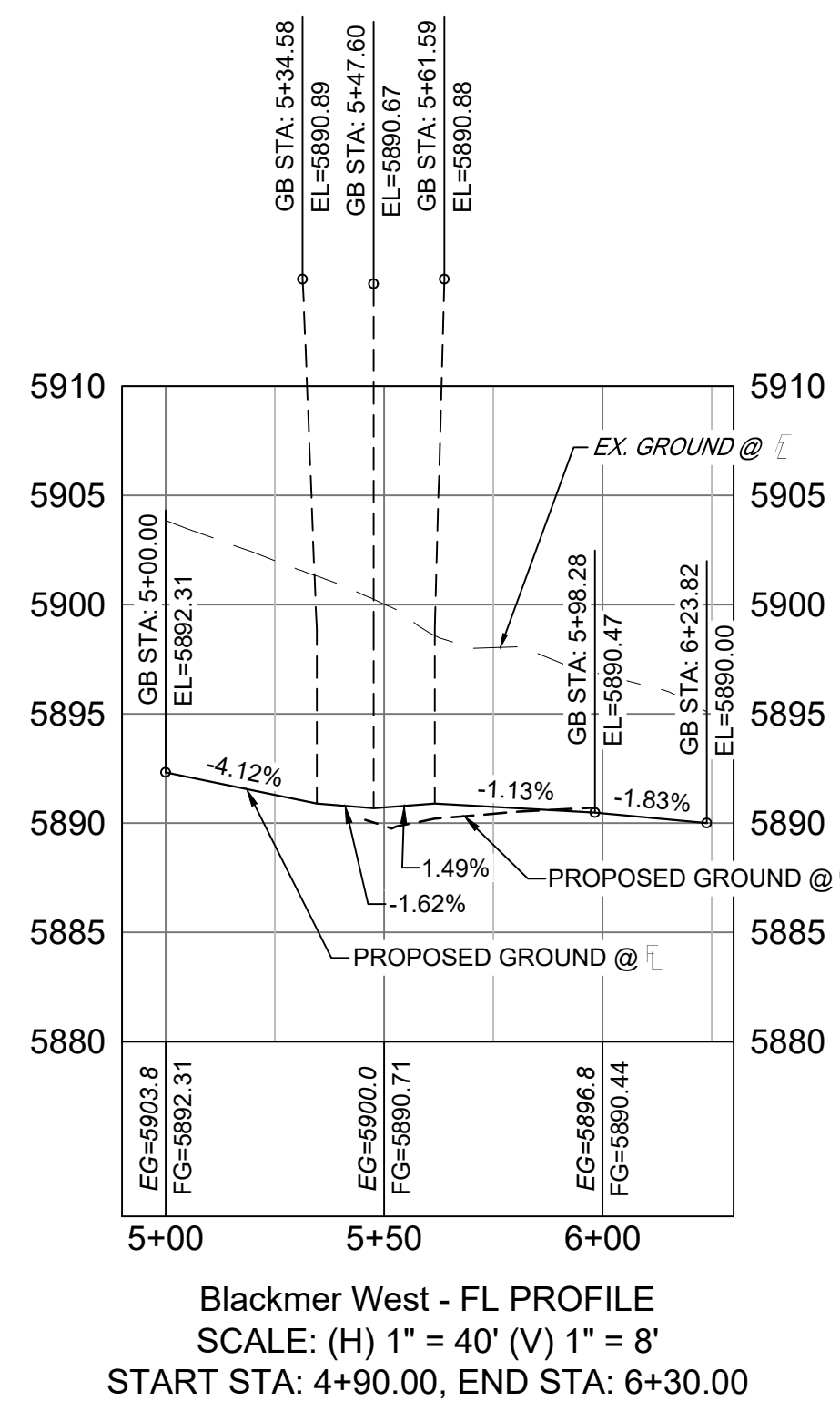
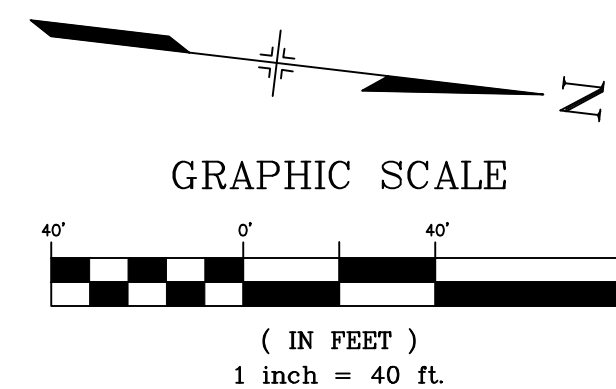
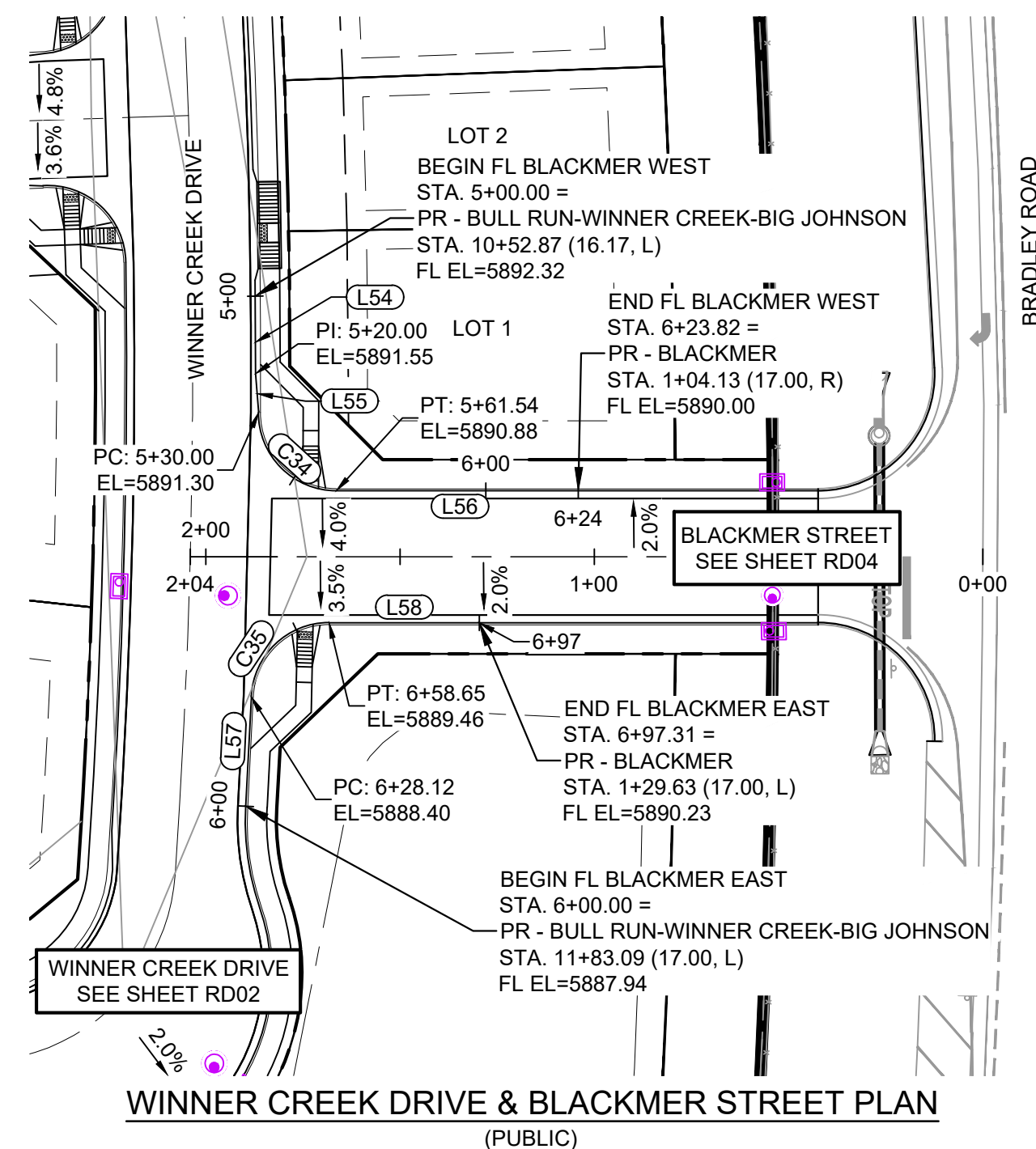

LINE #	BEARING	DISTANCE
L54	N83°03'34"E	20.00
L55	N78°43'17"E	10.00
L56	N06°43'16"W	62.28
L57	S86°13'31"W	28.12
L58	N06°43'16"W	38.66

CURVE #	ARC LENGTH	RADIUS	DELTA ANGLE	CHORD BEARING	CHORD LENGTH
C34	31.54	20.00	90°22'11"	N38°27'50"E	28.38
C35	30.53	20.00	87°28'07"	N50°27'19"W	27.65

No.	DATE	DESCRIPTION	BY
REVISIONS			

COMPUTER FILE MANAGEMENT
 FILE NAME: s:\21.886.038 (trails f6)\100 Dwg\104 plan sets\construction plans\road & storm plans\RD - FLOWLINES.dwg
 CTB FILE: Matrix(black).ctb
 PLOT DATE: December 31, 2024 10:56:03 AM
 THIS DRAWING IS CURRENT AS OF PLOT DATE AND MAY BE SUBJECT TO CHANGE.

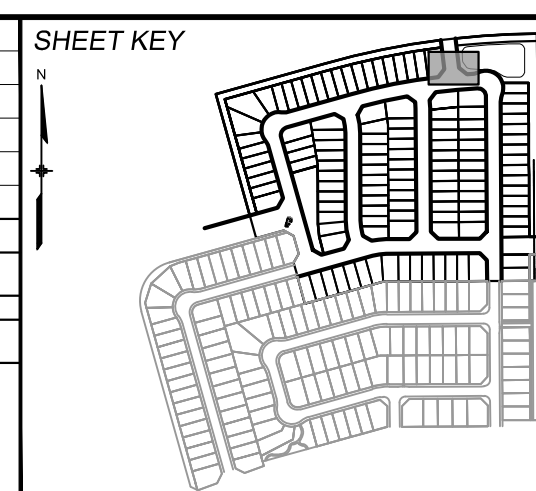

BENCHMARK
 COLORADO SPRINGS UTILITIES (FIMS) MONUMENT F206
 A BERNTSEN TOP SECURITY MONUMENT SYSTEM WITH A 3.5-INCH DIAMETER ALUMINUM CAP IN A ROAD BOX, LOCATED ON THE NORTHWEST CORNER OF FONTAINE BOULEVARD AND POWERS BOULEVARD.
 ELEVATION - 5897.89' U.S. SURVEY FT

BASIS OF BEARING
 BEARINGS ARE BASED ON THE NORTH LINE OF THE NORTHWEST QUARTER OF SECTION 9, TOWNSHIP 15 SOUTH, RANGE 65 WEST OF THE 6TH P.M. SAID LINE BEARS S89°51'23"E FROM THE NORTHWEST CORNER OF SAID SECTION 9 (2 1/2' AULM. CAP PLS 17664) TO THE N 1/4 CORNER OF SAID SECTION 9 (3 1/2' AULM. CAP PLS 10377)

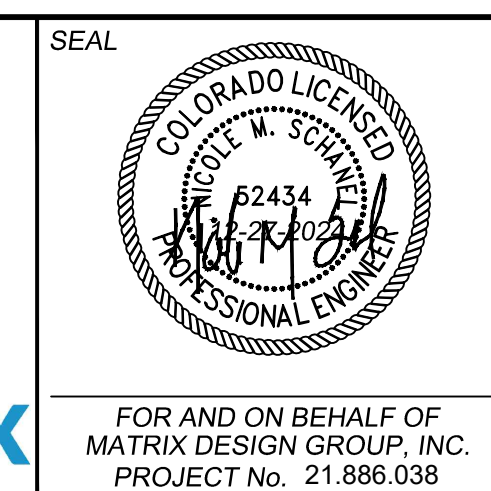

TRAILS AT ASPEN RIDGE			
FILING NO. 4 ROADWAY & STORM IMPROVEMENT PLANS			
FLOWLINE PLAN AND PROFILE			
DESIGNED BY: CAG	SCALE: 1" = 40'	DATE ISSUED: JANUARY, 2025	DRAWING No.
CHECKED BY: NMS	VERT. 1" = 8'	SHEET 15 OF 32	RD10



Know what's below.
Call before you dig.

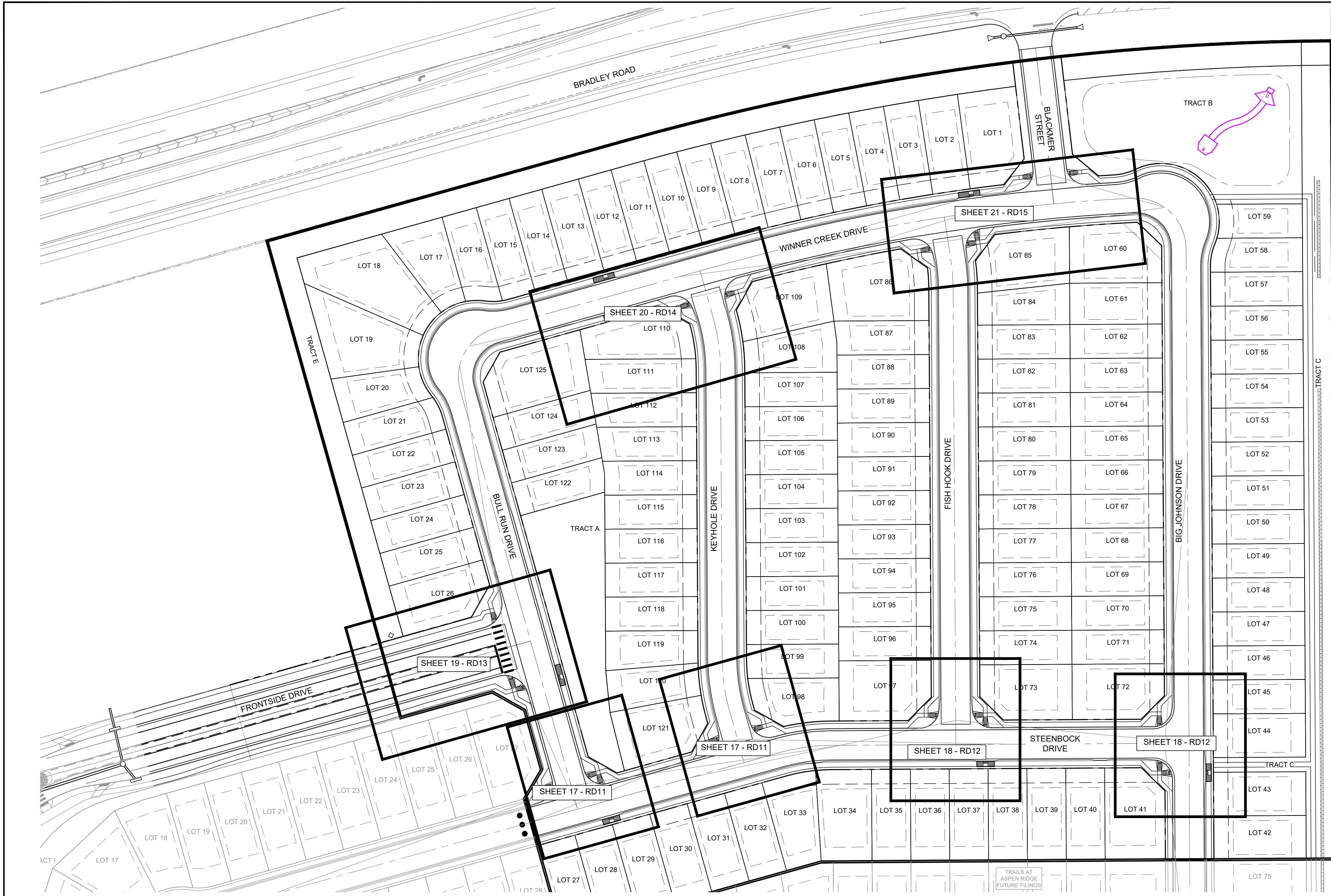

TRACT A

TRACT B

TRACT E

TRACT C

N

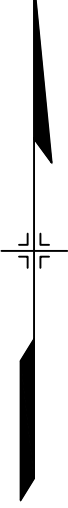

GRAPHIC SCALE

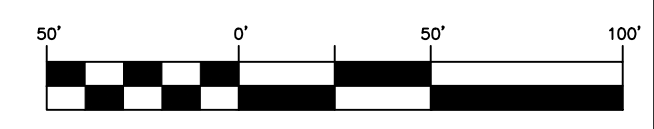

(IN FEET)
1 inch = 50 ft.

SF-21-024

REFERENCE DRAWINGS			
No.	DATE	DESCRIPTION	BY
COMPUTER FILE MANAGEMENT			
FILE NAME: s:\21.886.038 (trails fb)\100 Dwg\104 plan sets\construction plans\road & storm plans\RD - KEYMAPS.dwg			
CTB FILE: Matrix(black).ctb			
PLOT DATE: December 31, 2024 10:56:20 AM			
THIS DRAWING IS CURRENT AS OF PLOT DATE AND MAY BE SUBJECT TO CHANGE.			

BENCHMARK			
COLORADO SPRINGS UTILITIES (FIMS) MONUMENT F206			
A BERNTSEN TOP SECURITY MONUMENT SYSTEM WITH A 3.5-INCH DIAMETER ALUMINUM CAP IN A ROAD BOX, LOCATED ON THE NORTHWEST CORNER OF FONTAINE BOULEVARD AND POWERS BOULEVARD.			
ELEVATION - 5897.89' U.S. SURVEY FT			

BASIS OF BEARING
BEARINGS ARE BASED ON THE NORTH LINE OF THE NORTHWEST QUARTER OF SECTION 9, TOWNSHIP 15 SOUTH, RANGE 65 WEST OF THE 6TH P.M. SAID LINE BEARS S89°51'23"E FROM THE NORTHWEST CORNER OF SAID SECTION 9 (2 1/2' AULM. CAP PLS 17664) TO THE N 1/4 CORNER OF SAID SECTION 9 (3 1/2' AULM. CAP PLS 10377)



TRAILS AT ASPEN RIDGE					
FILING NO. 4					
ROADWAY & STORM IMPROVEMENT PLANS					
INTERSECTION DETAILS KEY MAP					
DESIGNED BY:	CAG	SCALE	DATE ISSUED:	JANUARY, 2025	DRAWING No.
DRAWN BY:	CAG	HORIZ. 1" = 50'	SHEET	16 OF 32	RDX3
CHECKED BY:	NMS	VERT. N/A			



Know what's below.
Call before you dig.

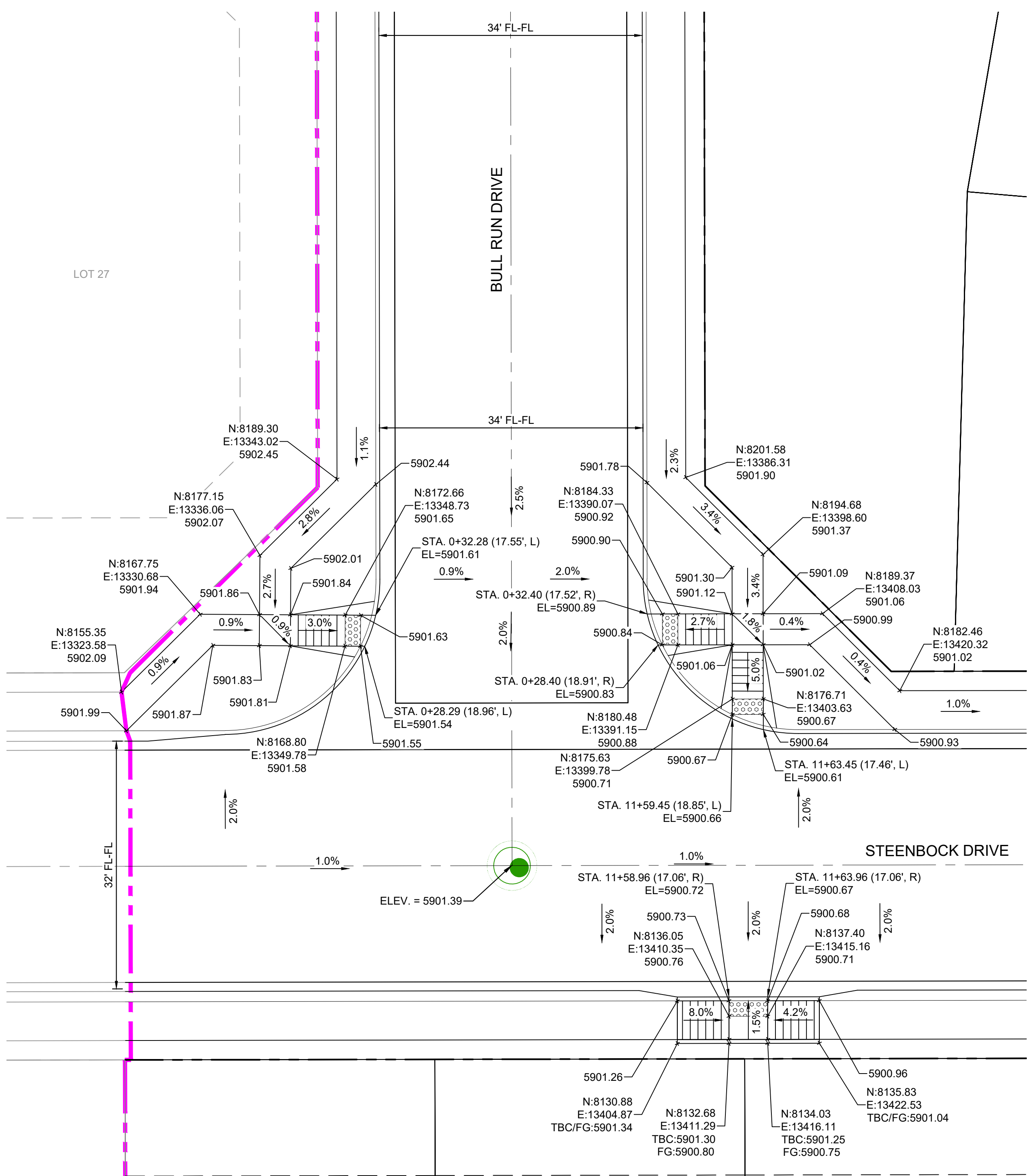

DETAIL A
STEENBOCK DRIVE / BULL RUN DRIVE
INTERSECTION DETAIL

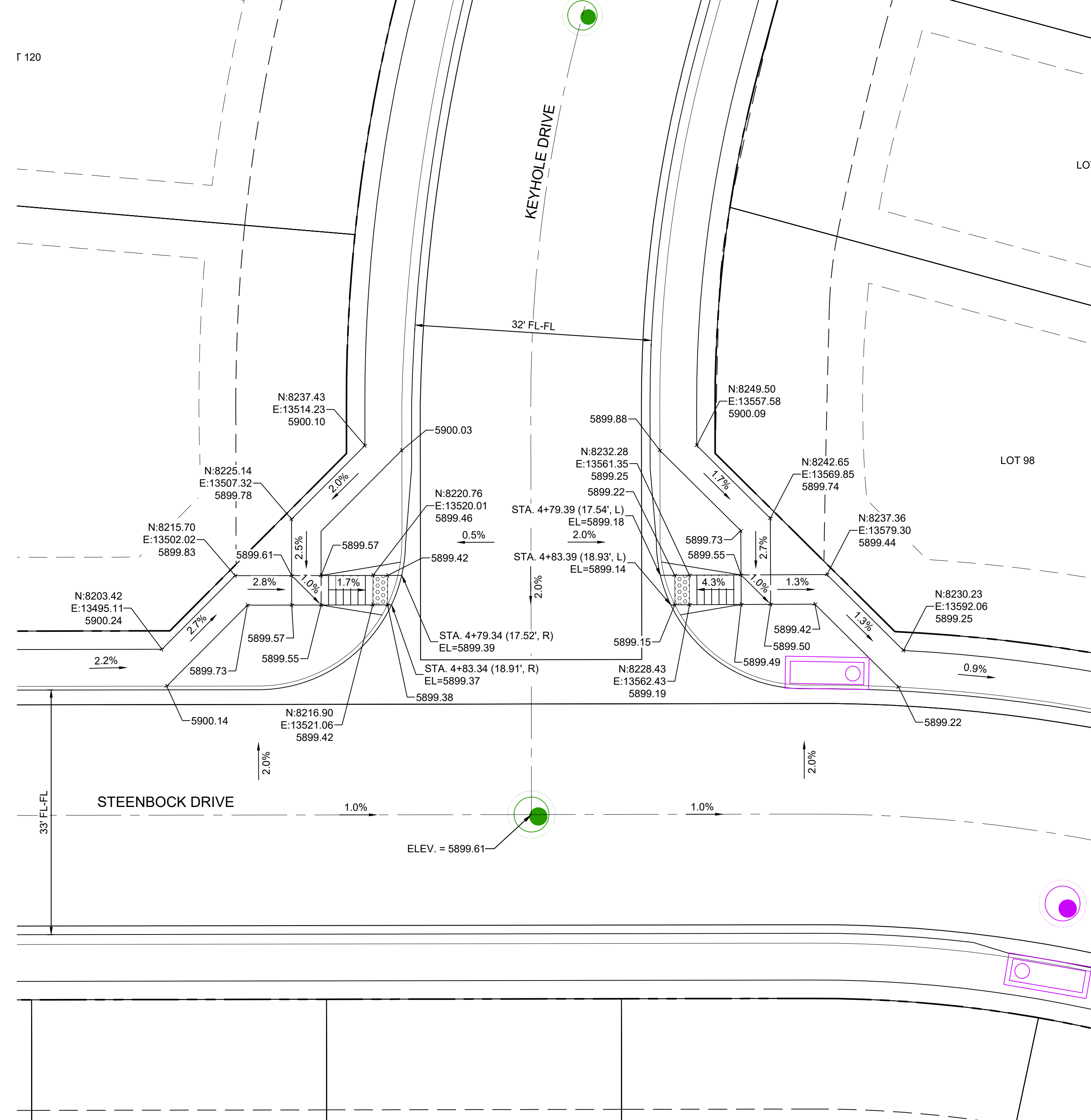

DETAIL B
STEENBOCK DRIVE / KEYHOLE DRIVE
INTERSECTION DETAIL

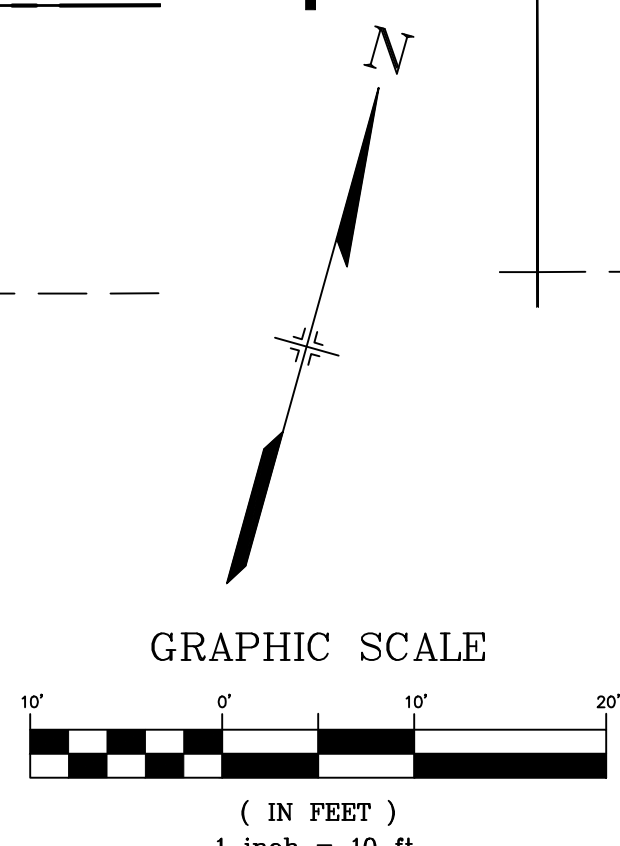

No.	DATE	DESCRIPTION	BY
COMPUTER FILE MANAGEMENT			
FILE NAME: s:\21.886.038 (trails f6)\100 Dwg\104 plan sets\construction plans\road & storm plans\RD - INTERSECTIONS.dwg			
CTB FILE: Matrix(black).ctb			
PLOT DATE: December 31, 2024 10:56:48 AM			
THIS DRAWING IS CURRENT AS OF PLOT DATE AND MAY BE SUBJECT TO CHANGE.			

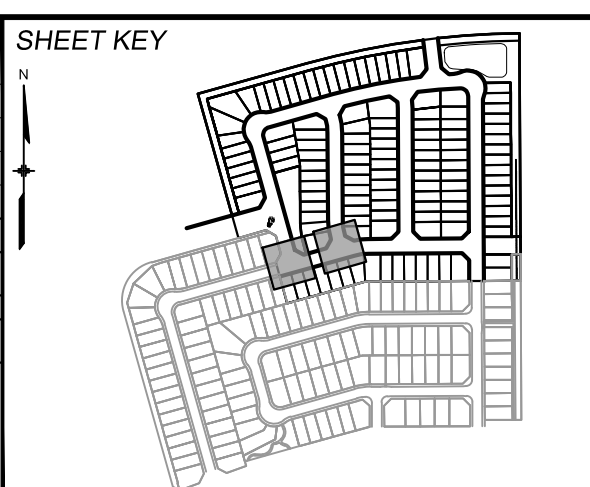

BENCHMARK
COLORADO SPRINGS UTILITIES (FIMS) MONUMENT F206
A BERNTSEN TOP SECURITY MONUMENT SYSTEM WITH A 3.5-INCH DIAMETER ALUMINUM CAP IN A ROAD BOX, LOCATED ON THE NORTHWEST CORNER OF FONTAINE BOULEVARD AND POWERS BOULEVARD.
ELEVATION - 5897.89' U.S. SURVEY FT

BASIS OF BEARING
BEARINGS ARE BASED ON THE NORTH LINE OF THE NORTHWEST QUARTER OF SECTION 9, TOWNSHIP 15 SOUTH, RANGE 65 WEST OF THE 6TH P.M. SAID LINE BEARS S89°51'23"E FROM THE NORTHWEST CORNER OF SAID SECTION 9 (2 1/2' AULM. CAP PLS 17684) TO THE N 1/4 CORNER OF SAID SECTION 9 (3 1/2' AULM. CAP PLS 10377)



TRAILS AT ASPEN RIDGE			
FILING NO. 4 ROADWAY & STORM IMPROVEMENT PLANS			
INTERSECTION DETAILS			
DESIGNED BY:	CAG	SCALE	DATE ISSUED:
DRAWN BY:	CAG	HORIZ 1" = 10'	JANUARY, 2025
CHECKED BY:	NMS	VERT. N/A	SHEET
			DRAWING No. RD11



Know what's below.
Call before you dig.

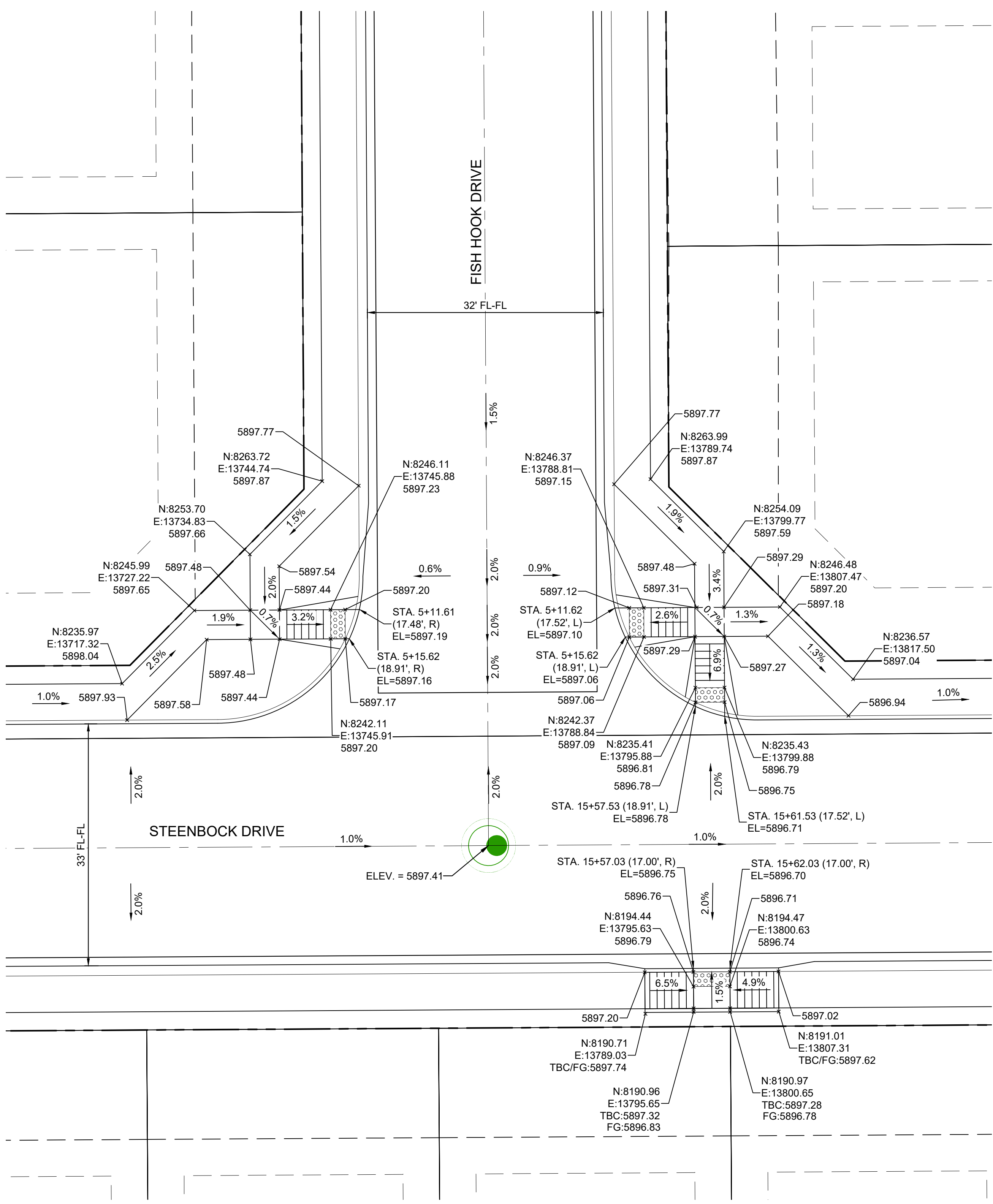

DETAIL C
STEENBOCK DRIVE / FISH HOOK DRIVE
INTERSECTION DETAIL

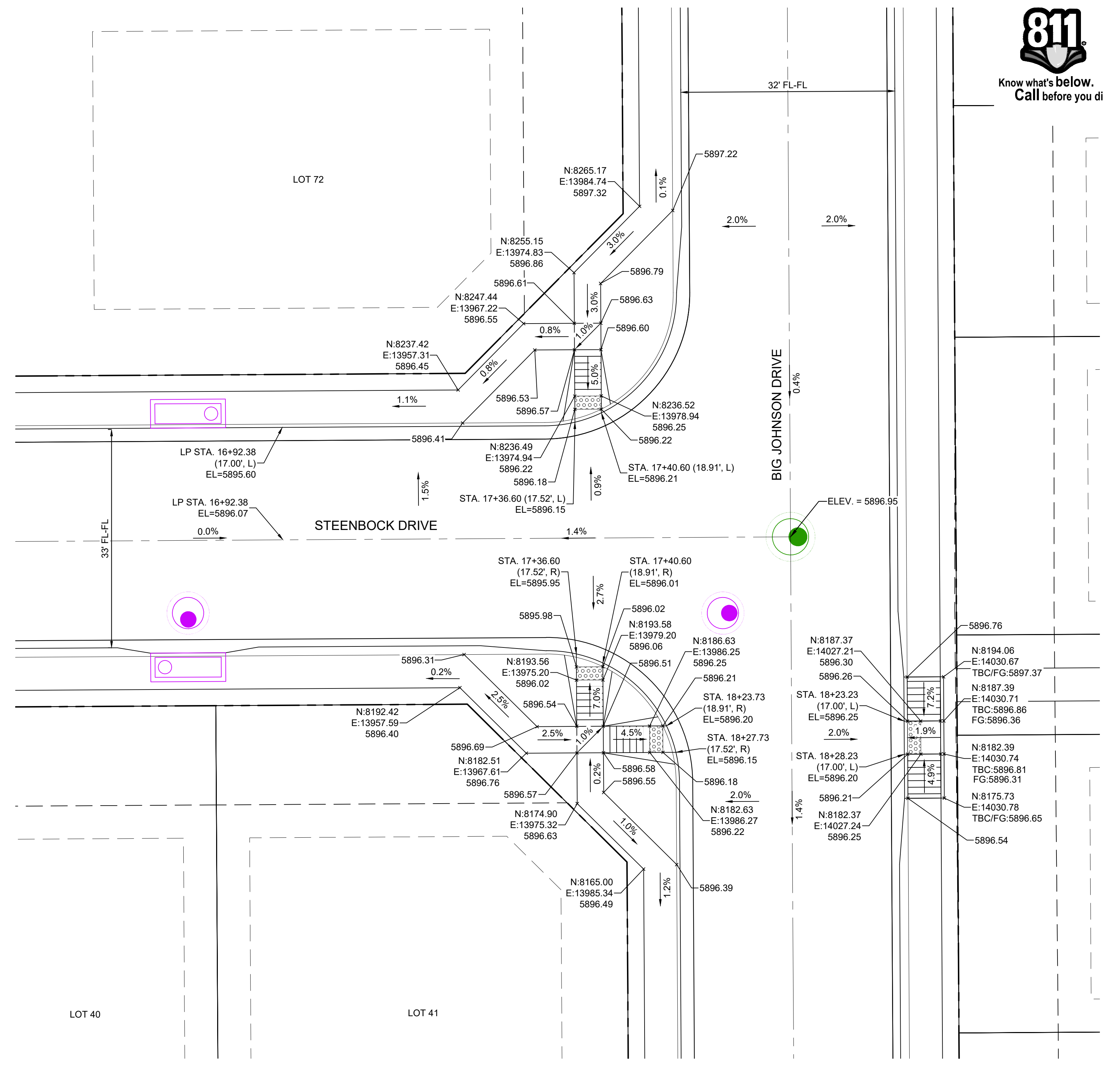
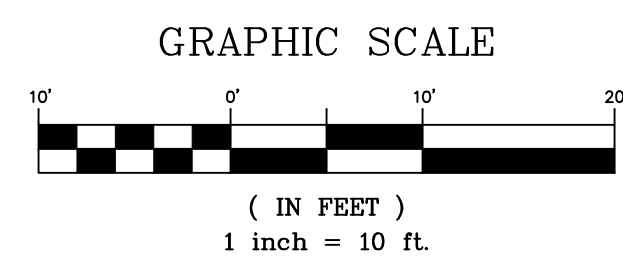

DETAIL D
STEENBOCK DRIVE / BIG JOHNSON DRIVE
INTERSECTION DETAIL

REFERENCE DRAWINGS		SHEET KEY	
No.	DATE	DESCRIPTION	BY
COMPUTER FILE MANAGEMENT			
FILE NAME: s:\21.886.038 (trails f6)\100 Dwg\sets\construction plans\road & storm plans\RD - INTERSECTIONS.dwg			
CTB FILE: Matrix(black).ctb			
PLOT DATE: December 31, 2024 10:56:55 AM			
THIS DRAWING IS CURRENT AS OF PLOT DATE AND MAY BE SUBJECT TO CHANGE.			

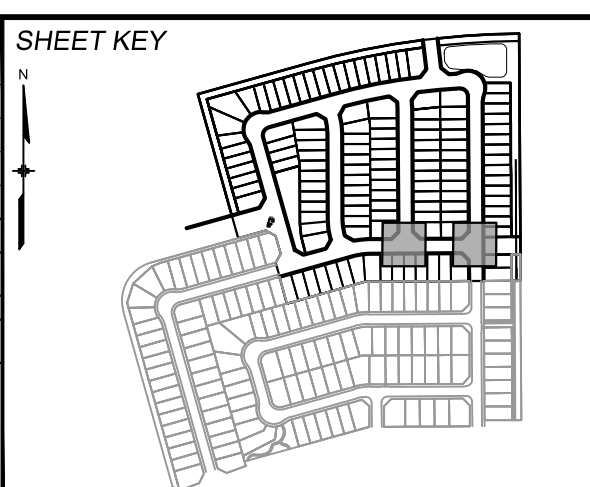

BENCHMARK
COLORADO SPRINGS UTILITIES (FIMS) MONUMENT F206
A BERNTSEN TOP SECURITY MONUMENT SYSTEM WITH A 3.5-INCH DIAMETER ALUMINUM CAP IN A ROAD BOX, LOCATED ON THE NORTHWEST CORNER OF FONTAINE BOULEVARD AND POWERS BOULEVARD.
ELEVATION - 5897.89' U.S. SURVEY FT

BASIS OF BEARING
BEARINGS ARE BASED ON THE NORTH LINE OF THE NORTHWEST QUARTER OF SECTION 9, TOWNSHIP 15 SOUTH, RANGE 65 WEST OF THE 6TH P.M. SAID LINE BEARS S89°51'23"E FROM THE NORTHWEST CORNER OF SAID SECTION 9 (2 1/2' AULM. CAP PLS 17664) TO THE N 1/4 CORNER OF SAID SECTION 9 (3 1/2' AULM. CAP PLS 10377)



TRAILS AT ASPEN RIDGE			
FILING NO. 4 ROADWAY & STORM IMPROVEMENT PLANS			
INTERSECTION DETAILS			
DESIGNED BY:	CAG	SCALE	DATE ISSUED:
DRAWN BY:	CAG	HORIZ 1" = 10'	JANUARY, 2025
CHECKED BY:	NMS	VERT. N/A	SHEET 18 OF 32
			DRAWING No. RD12



Know what's below.
Call before you dig.

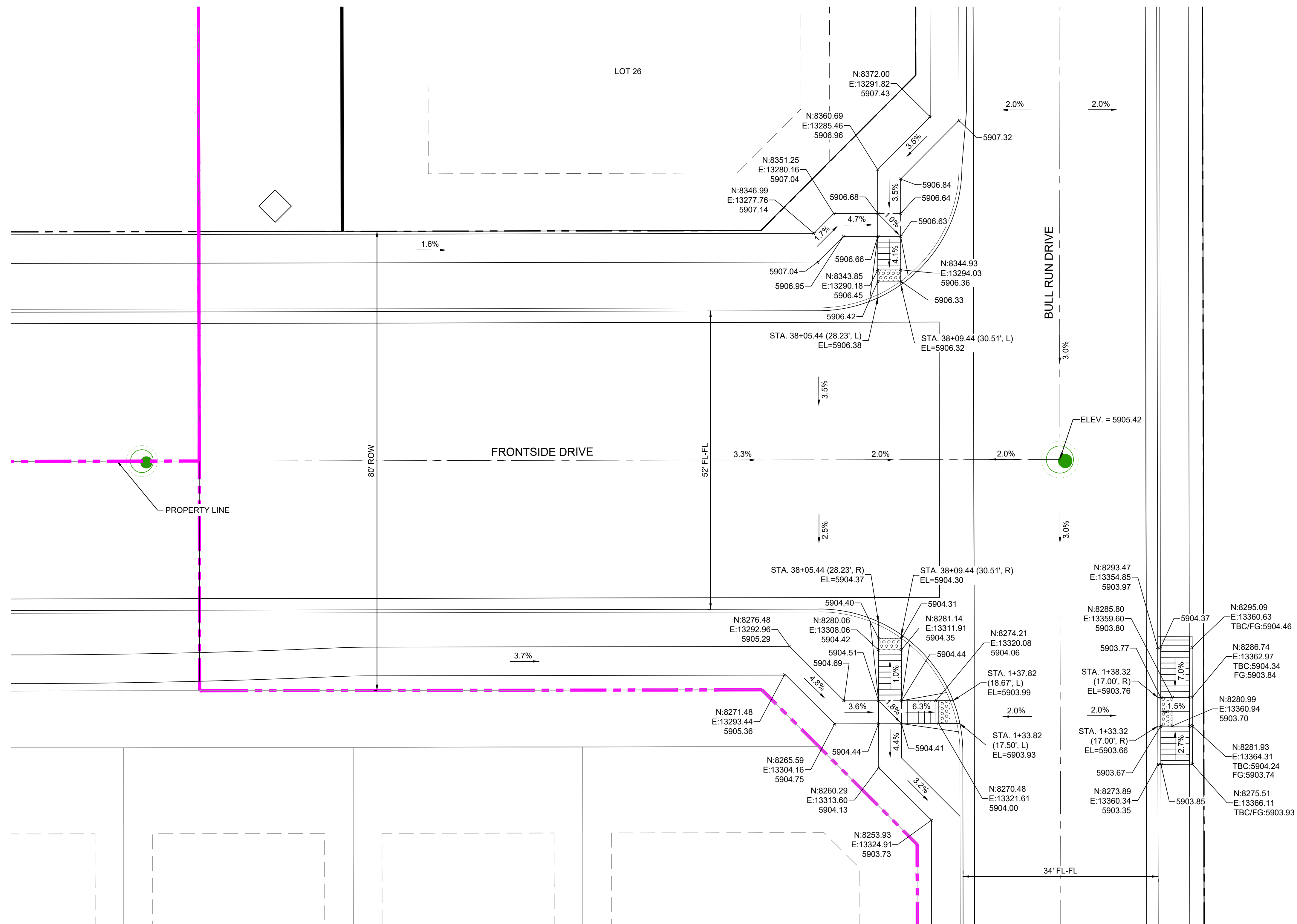

DETAIL E
FRONTSIDE DRIVE / BULL RUN DRIVE
INTERSECTION DETAIL

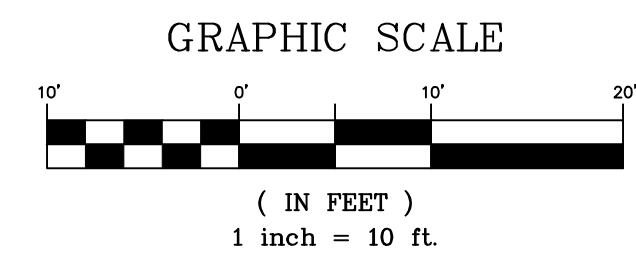
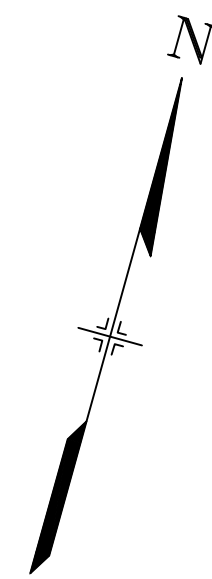

SF-21-024

No.	DATE	DESCRIPTION	BY
COMPUTER FILE MANAGEMENT			
FILE NAME: s:\21.886.038 (trails f6)\100 Dwg\104 plan sets\construction plans\road & storm plans\RD - INTERSECTIONS.dwg			
CTB FILE: Matrix(black).ctb			
PLOT DATE: December 31, 2024 10:57:03 AM			
THIS DRAWING IS CURRENT AS OF PLOT DATE AND MAY BE SUBJECT TO CHANGE.			

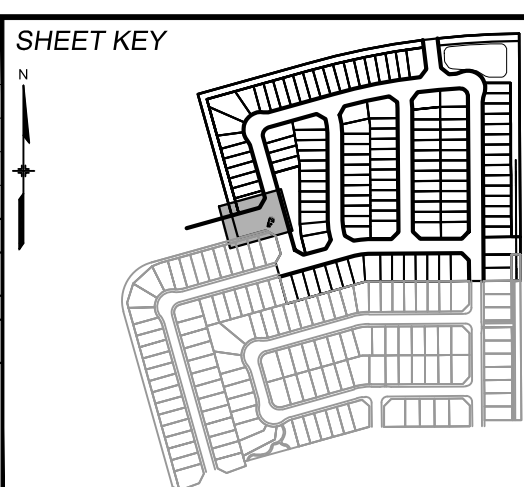

BENCHMARK
COLORADO SPRINGS UTILITIES (FIMS) MONUMENT F206
A BERNTSEN TOP SECURITY MONUMENT SYSTEM WITH A 3.5-INCH DIAMETER ALUMINUM CAP IN A ROAD BOX, LOCATED ON THE NORTHWEST CORNER OF FONTAINE BOULEVARD AND POWERS BOULEVARD.
ELEVATION - 5897.89' U.S. SURVEY FT

BASIS OF BEARING
BEARINGS ARE BASED ON THE NORTH LINE OF THE NORTHWEST QUARTER OF SECTION 9, TOWNSHIP 15 SOUTH, RANGE 65 WEST OF THE 6TH P.M. SAID LINE BEARS S89°51'23"E FROM THE NORTHWEST CORNER OF SAID SECTION 9 (2 1/2' AULM. CAP PLS 17664) TO THE N 1/4 CORNER OF SAID SECTION 9 (3 1/2' AULM. CAP PLS 10377)

PREPARED BY:

SEAL

TRAILS AT ASPEN RIDGE

FILING NO. 4
ROADWAY & STORM IMPROVEMENT PLANS

INTERSECTION DETAILS

DESIGNED BY:	CAG	SCALE	DATE ISSUED:	JANUARY, 2025	DRAWING No.
DRAWN BY:	CAG	HORIZ 1" = 10'			RD13
CHECKED BY:	NMS	VERT. N/A	SHEET	19 OF 32	



Know what's below.
Call before you dig.

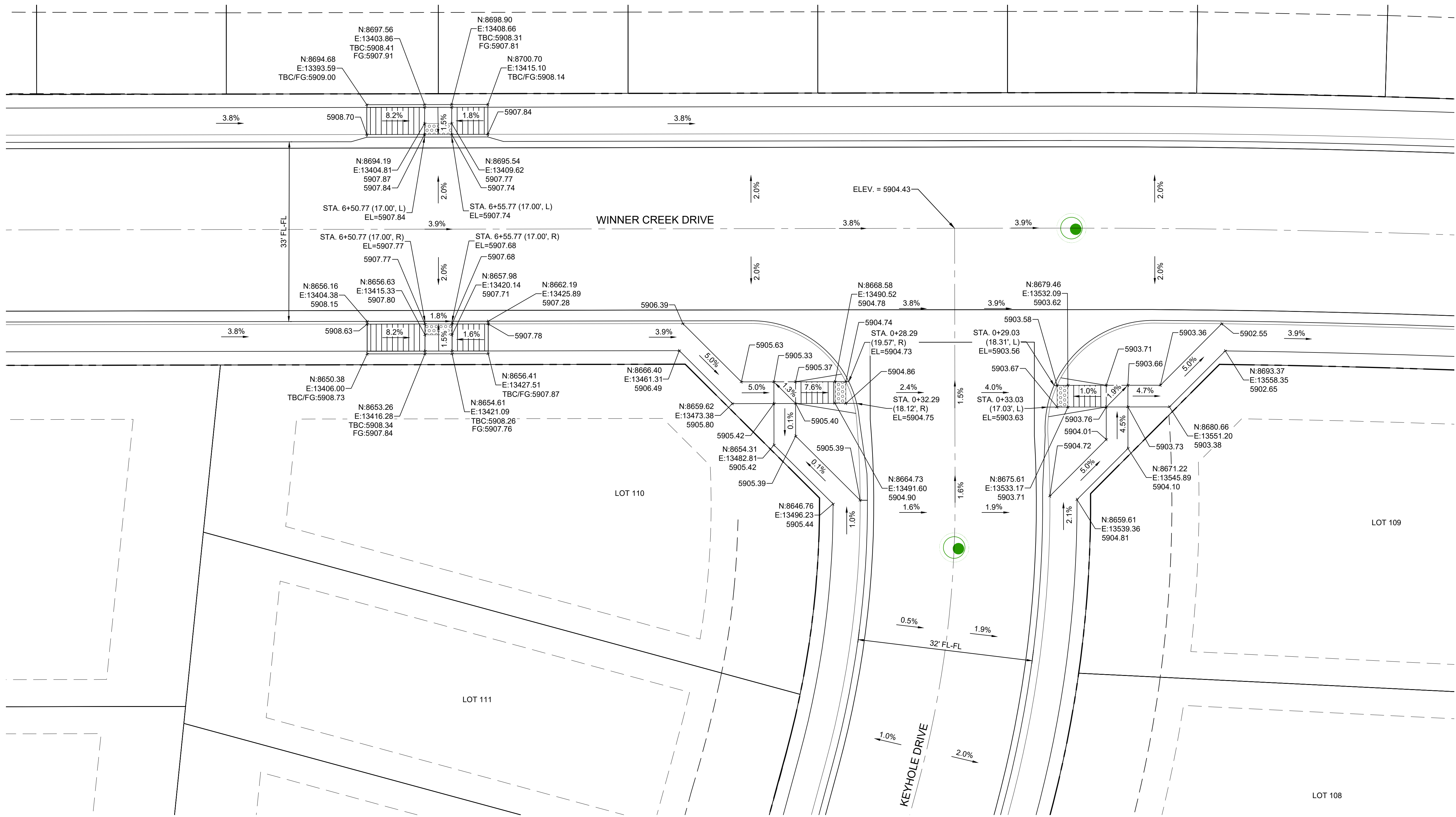

DETAIL F
WINNER CREEK DRIVE / KEYHOLE DRIVE
INTERSECTION DETAIL

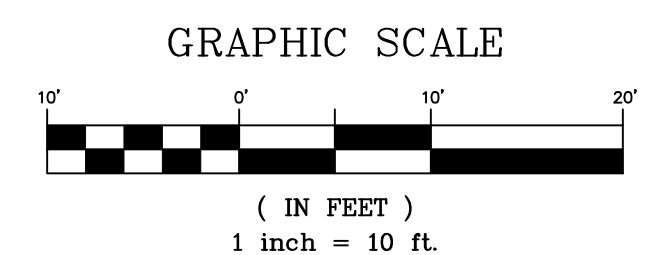
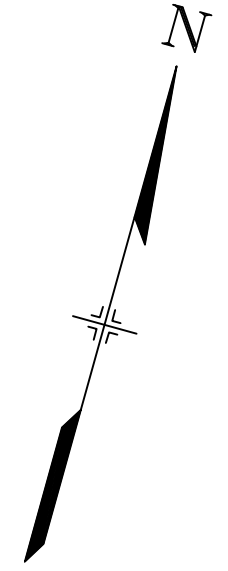

SF-21-024

REFERENCE DRAWINGS			
No.	DATE	DESCRIPTION	BY
COMPUTER FILE MANAGEMENT			
FILE NAME: s:\21.886.038 (trails f6)\100 Dwg\104 plan sets\construction plans\road & storm plans\RD - INTERSECTIONS.dwg			
CTB FILE: Matrix(black).ctb			
PLOT DATE: December 31, 2024 10:57:08 AM			
THIS DRAWING IS CURRENT AS OF PLOT DATE AND MAY BE SUBJECT TO CHANGE.			

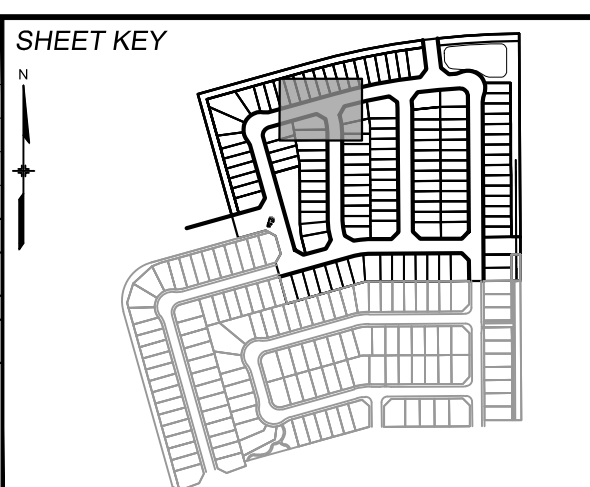

BENCHMARK
COLORADO SPRINGS UTILITIES (FIMS) MONUMENT F206
A BERNTSEN TOP SECURITY MONUMENT SYSTEM WITH A 3.5-INCH DIAMETER ALUMINUM CAP IN A ROAD BOX, LOCATED ON THE NORTHWEST CORNER OF FONTAINE BOULEVARD AND POWERS BOULEVARD.
ELEVATION - 5897.89' U.S. SURVEY FT

BASIS OF BEARING
BEARINGS ARE BASED ON THE NORTH LINE OF THE NORTHWEST QUARTER OF SECTION 9, TOWNSHIP 15 SOUTH, RANGE 65 WEST OF THE 6TH P.M. SAID LINE BEARS S89°51'23"E FROM THE NORTHWEST CORNER OF SAID SECTION 9 (2 1/2' AULM. CAP PLS 17664) TO THE N 1/4 CORNER OF SAID SECTION 9 (3 1/2' AULM. CAP PLS 10377)



TRAILS AT ASPEN RIDGE			
FILING NO. 4 ROADWAY & STORM IMPROVEMENT PLANS			
INTERSECTION DETAILS			
DESIGNED BY:	CAG	SCALE	DATE ISSUED:
DRAWN BY:	CAG	HORIZ 1" = 10'	JANUARY, 2025
CHECKED BY:	NMS	VERT. N/A	SHEET 20 OF 32
			DRAWING No. RD14



Know what's below.
Call before you dig.

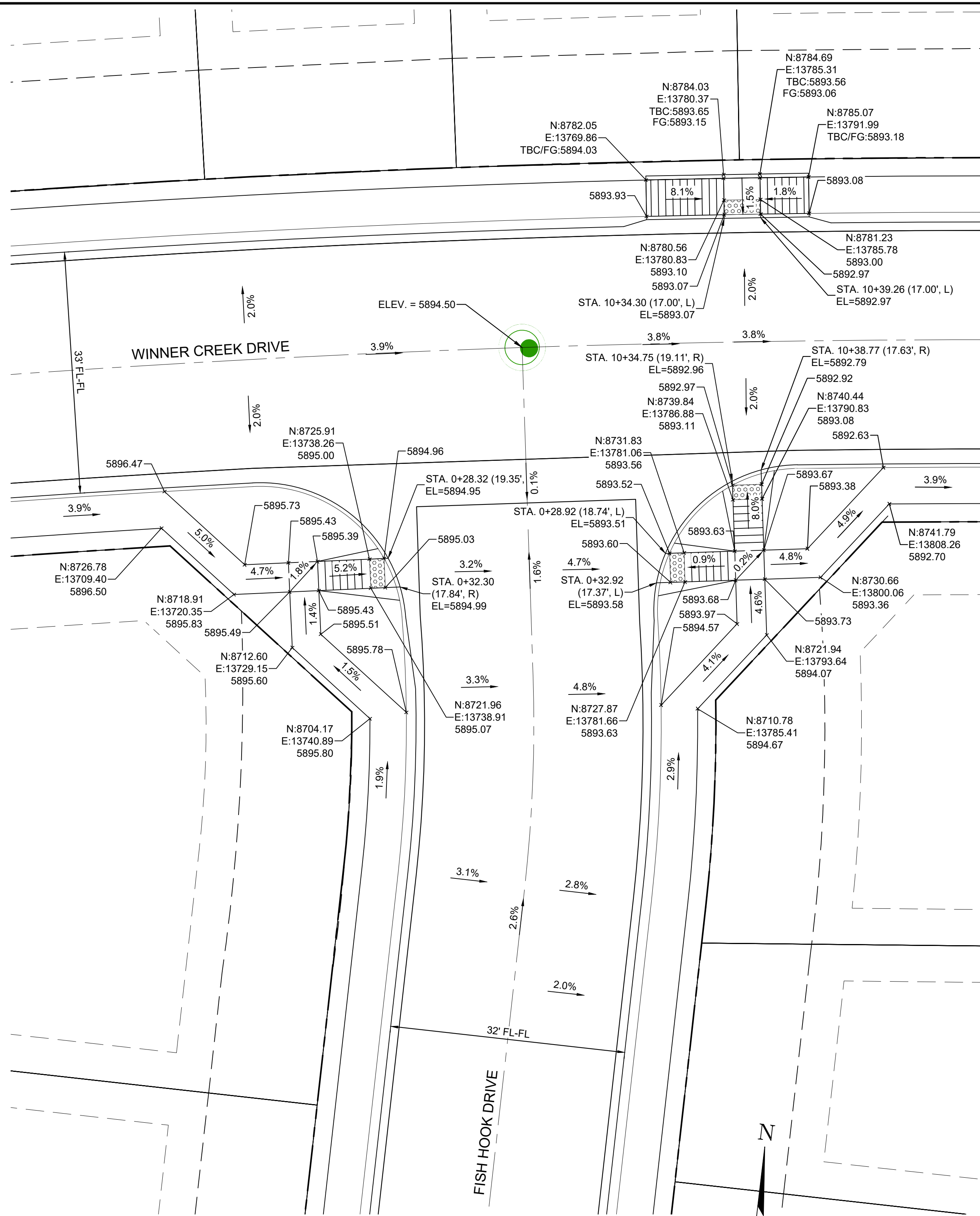

DETAIL G
WINNER CREEK DRIVE / FISH HOOK DRIVE
INTERSECTION DETAIL

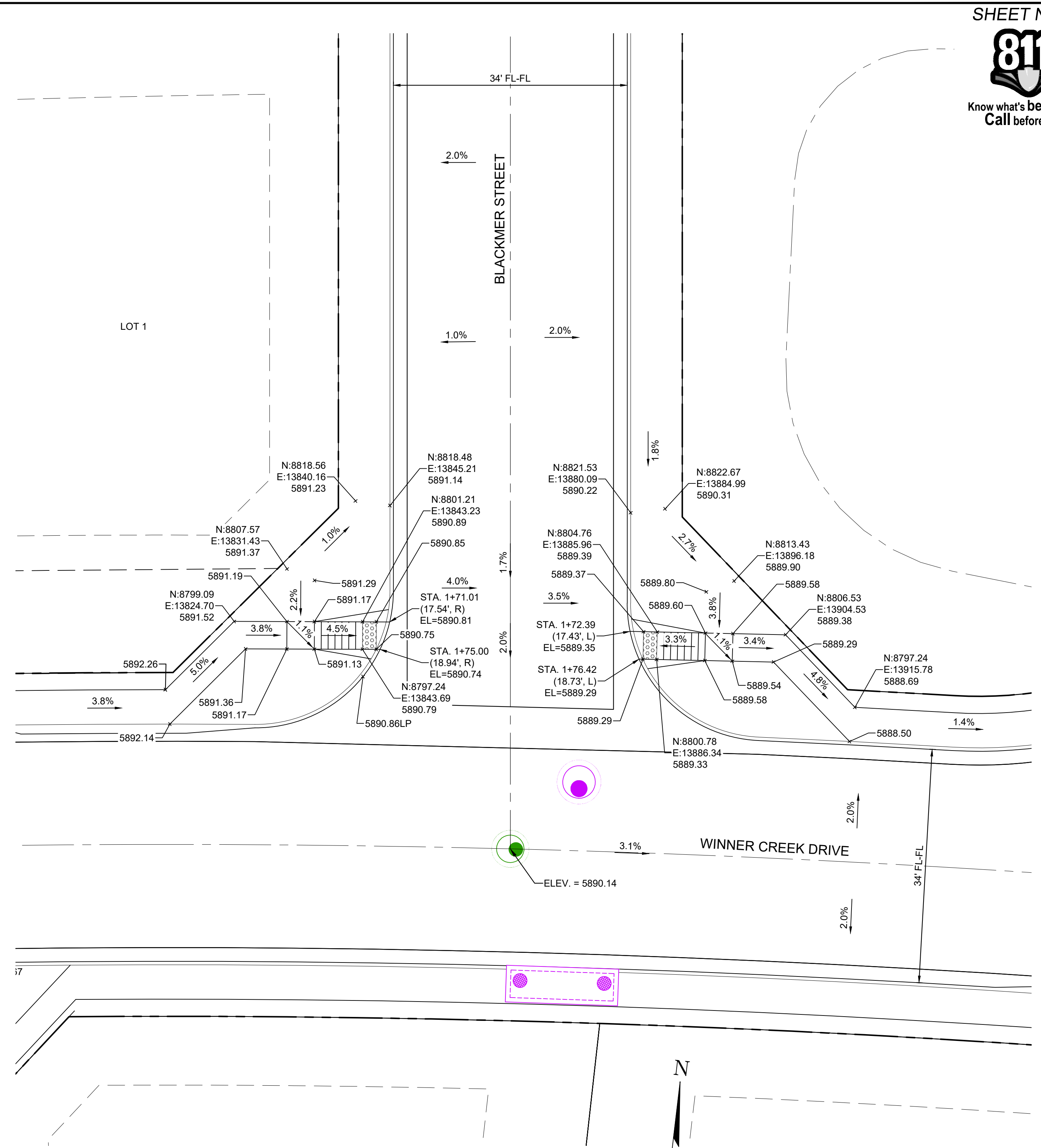
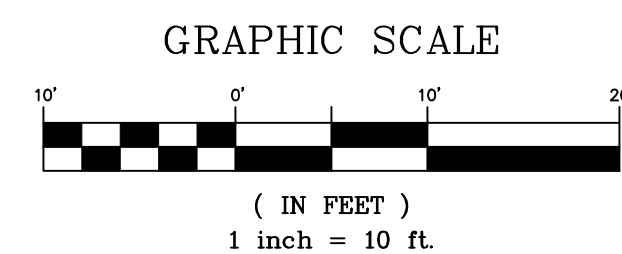

DETAIL H
WINNER CREEK DRIVE / BLACKMER STREET
INTERSECTION DETAIL

REFERENCE DRAWINGS	No.	DATE	DESCRIPTION REVISIONS	BY
COMPUTER FILE MANAGEMENT				
FILE NAME: s:\21.886.038 (trails fb)\100 Dwg\104 plan sets\construction plans\road & storm plans\RD - INTERSECTIONS.dwg				
CTB FILE: Matrix(black).ctb				
PLOT DATE: December 31, 2024 10:57:16 AM				
THIS DRAWING IS CURRENT AS OF PLOT DATE AND MAY BE SUBJECT TO CHANGE.				

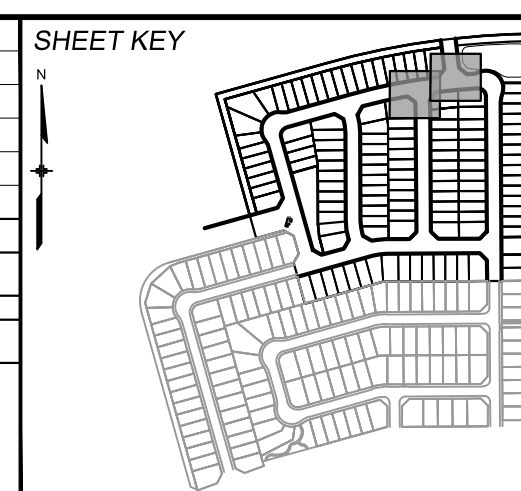

BENCHMARK
COLORADO SPRINGS UTILITIES (FIMS) MONUMENT F206
A BERNTSEN TOP SECURITY MONUMENT SYSTEM WITH A 3.5-INCH DIAMETER ALUMINUM CAP IN A ROAD BOX, LOCATED ON THE NORTHWEST CORNER OF FONTAINE BOULEVARD AND POWERS BOULEVARD.
ELEVATION - 5897.89' U.S. SURVEY FT

BASIS OF BEARING
BEARINGS ARE BASED ON THE NORTH LINE OF THE NORTHWEST QUARTER OF SECTION 9, TOWNSHIP 15 SOUTH, RANGE 65 WEST OF THE 6TH P.M. SAID LINE BEARS S89°51'23"E FROM THE NORTHWEST CORNER OF SAID SECTION 9 (2 1/2' AULM. CAP PLS 17664) TO THE N 1/4 CORNER OF SAID SECTION 9 (3 1/2' AULM. CAP PLS 10377)

PREPARED BY:
Matrix



TRAILS AT ASPEN RIDGE			
FILING NO. 4 ROADWAY & STORM IMPROVEMENT PLANS			
INTERSECTION DETAILS			
DESIGNED BY:	CAG	SCALE	DATE ISSUED:
DRAWN BY:	CAG	HORIZ 1" = 10'	JANUARY, 2025
CHECKED BY:	NMS	VERT. N/A	SHEET 21 OF 32
			DRAWING No. RD15



Know what's below.
Call before you dig.

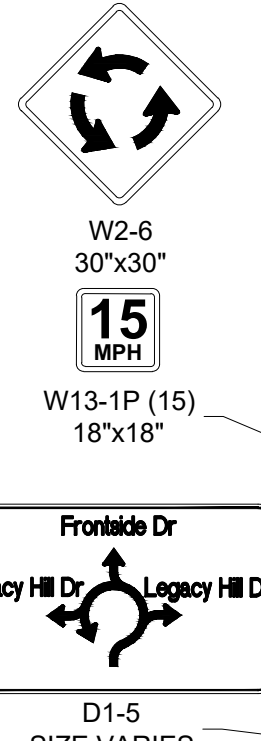
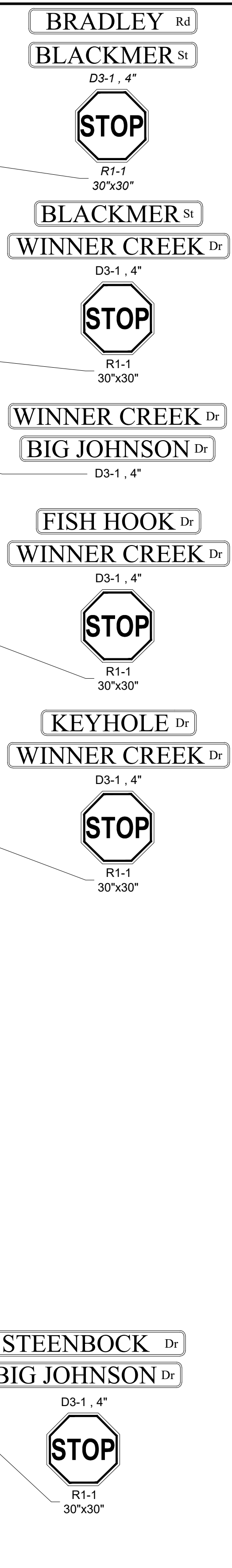
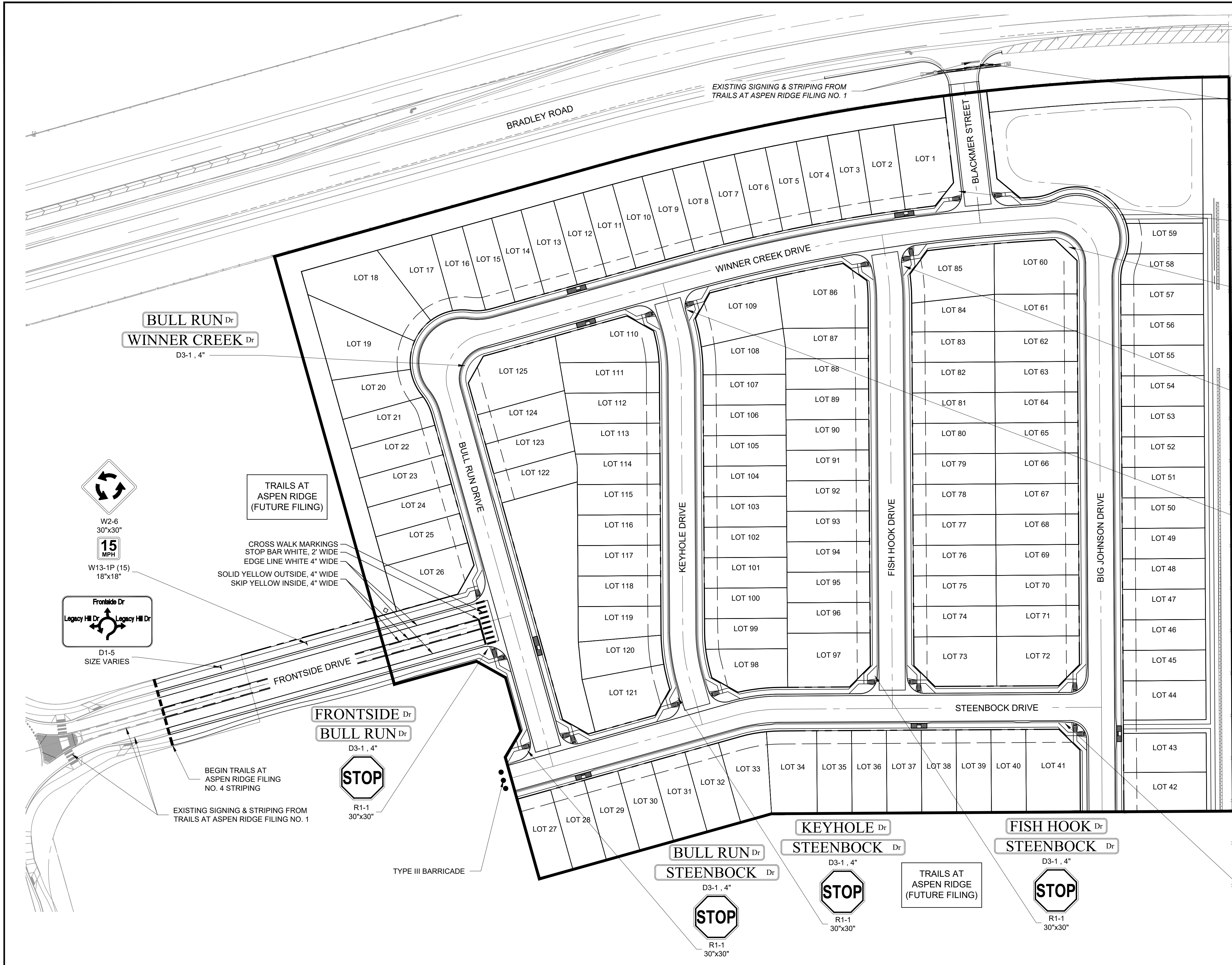

TRAILS AT ASPEN RIDGE (FUTURE FILING)
CROSS WALK MARKINGS
STOP BAR WHITE, 2' WIDE
EDGE LINE WHITE 4\"/>

BEGIN TRAILS AT ASPEN RIDGE FILING NO. 4 STRIPING
EXISTING SIGNING & STRIPING FROM TRAILS AT ASPEN RIDGE FILING NO. 1

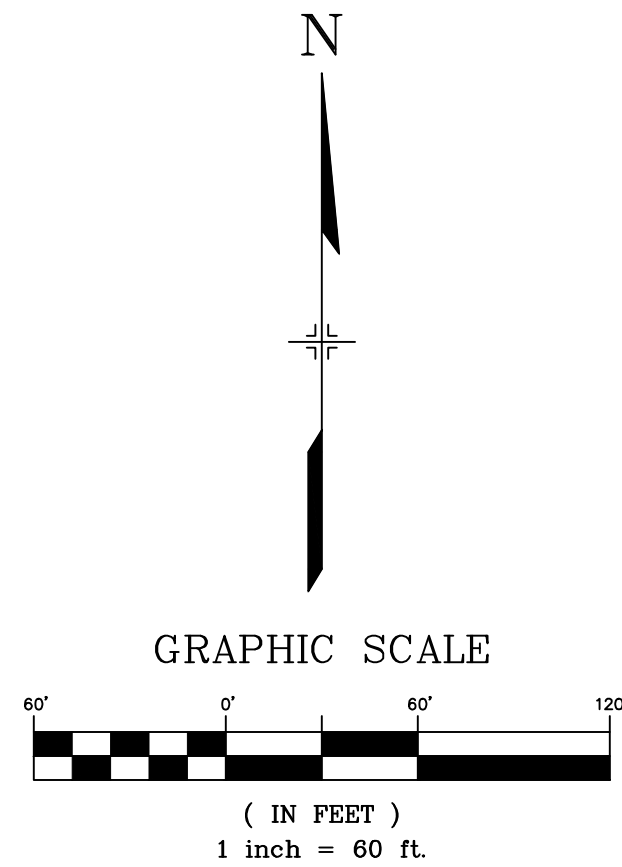

NOTES:
TRAFFIC CONTROL DEVICES SHOWN REPRESENT THE INTERMEDIATE SIGNING AND STRIPING FOR ALL INTERNAL ROADS DURING THIS PHASE OF CONSTRUCTION FOR THE TRAILS AT ASPEN RIDGE DEVELOPMENT. IT WILL BE THE CONTRACTORS RESPONSIBILITY TO ADJUST TRAFFIC CONTROL DEVICES AS NEEDED TO ACCOMMODATE CHANGES IN TRAFFIC MOVEMENTS AS PHASES OF DEVELOPMENT ARE COMPLETED.

ALL SIGN PLACEMENT SHOULD BE ACCORDING TO THE CITY OF COLORADO SPRINGS TRAFFIC ENGINEERING SIGNAGE AND PAVEMENT MARKINGS GUIDELINES (LATEST EDITION) AND THE MANUAL ON UNIFORM TRAFFIC CONTROL DEVICES (LATEST EDITION).
ALL ROADS WITHIN THIS DEVELOPMENT WILL BE FIRE LANES. THEREFORE, ALL CURBS WILL BE STRIPPED AND LABELED AS OUTLINED IN THE STRIPPING REQUIREMENTS DETAIL.

No.	DATE	DESCRIPTION	BY
COMPUTER FILE MANAGEMENT			
FILE NAME: s:\21.886.038 (trails f6)\100 Dwg\104 plan sets\construction plans\road & storm plans\SN01.dwg			
PLOT DATE: December 31, 2024 10:57:35 AM			
THIS DRAWING IS CURRENT AS OF PLOT DATE AND MAY BE SUBJECT TO CHANGE.			

BENCHMARK
COLORADO SPRINGS UTILITIES (FIMS) MONUMENT F206
A BERNTSEN TOP SECURITY MONUMENT SYSTEM WITH A 3.5-INCH DIAMETER ALUMINUM CAP IN A ROAD BOX, LOCATED ON THE NORTHWEST CORNER OF FONTAINE BOULEVARD AND POWERS BOULEVARD.
ELEVATION - 5897.89' U.S. SURVEY FT

BASIS OF BEARING
BEARINGS ARE BASED ON THE NORTH LINE OF THE NORTHWEST QUARTER OF SECTION 9, TOWNSHIP 15 SOUTH, RANGE 65 WEST OF THE 6TH P.M. SAID LINE BEARS S89°51'23\"/>



TRAILS AT ASPEN RIDGE			
ROADWAY & STORM IMPROVEMENT PLANS			
ROADWAY & STORM PLANS			
SIGNAGE AND STRIPING PLAN			
DESIGNED BY:	CAG	SCALE	DATE ISSUED:
DRAWN BY:	TRS	HORIZ 1" = 60'	JANUARY, 2025
CHECKED BY:	NMS	VERT. N/A	SHEET 22 OF 50
FOR AND ON BEHALF OF MATRIX DESIGN GROUP, INC. PROJECT No. 21.886.038			DRAWING No. SN01



Know what's below.
Call before you dig.

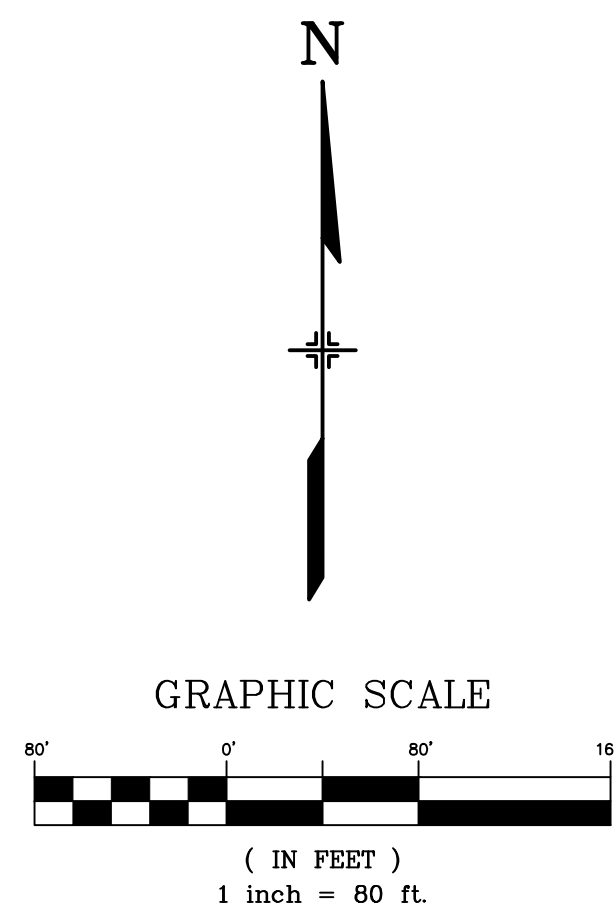
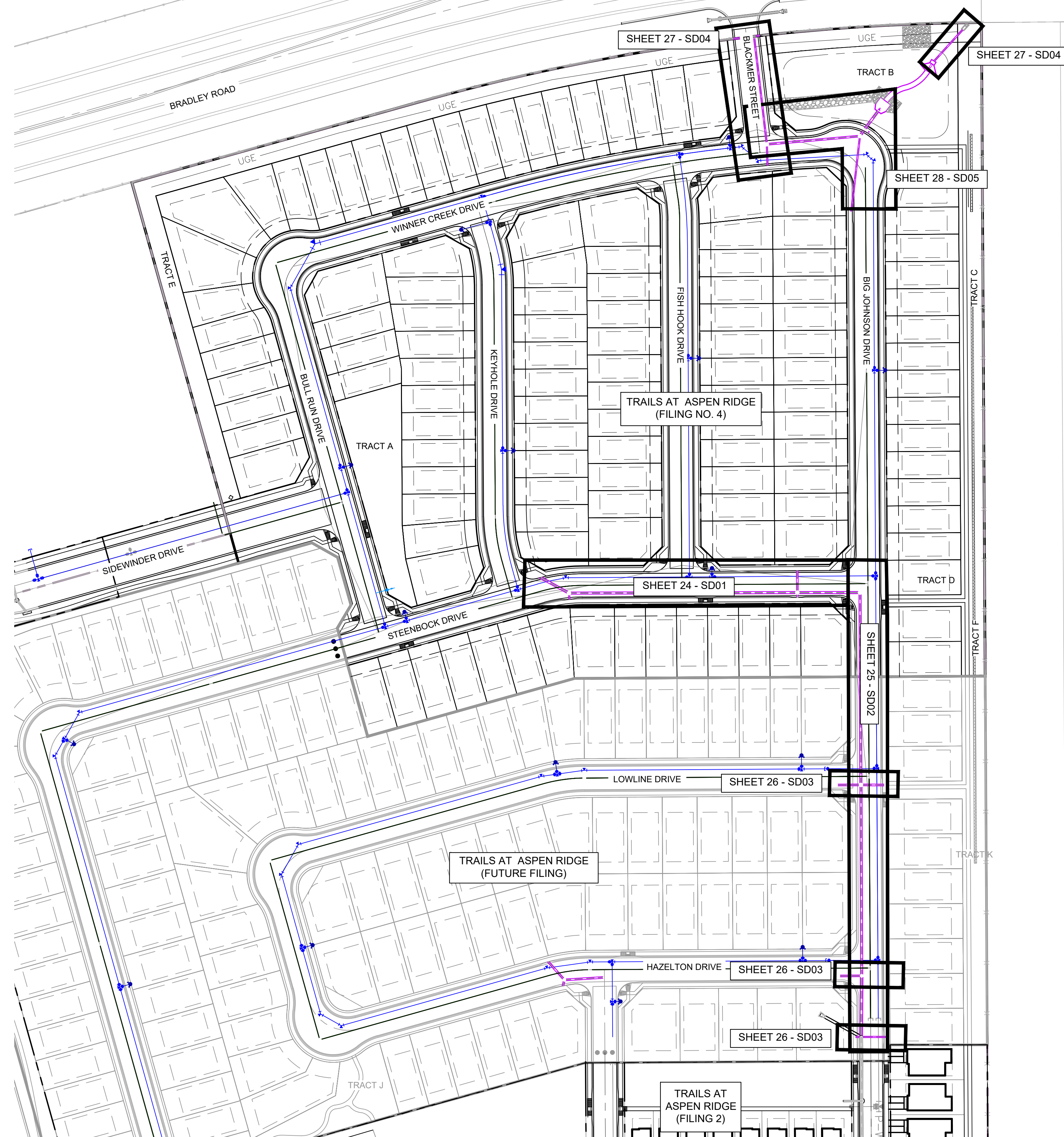

REFERENCE DRAWINGS			
No.	DATE	DESCRIPTION	BY
COMPUTER FILE MANAGEMENT			
FILE NAME: s:\21.886.038 (trails f6)\100 Dwg\104 plan sets\construction plans\road & storm plans\SD01.dwg			
CTB FILE: Matrix(black).ctb			
PLOT DATE: December 31, 2024 10:58:26 AM			
THIS DRAWING IS CURRENT AS OF PLOT DATE AND MAY BE SUBJECT TO CHANGE.			

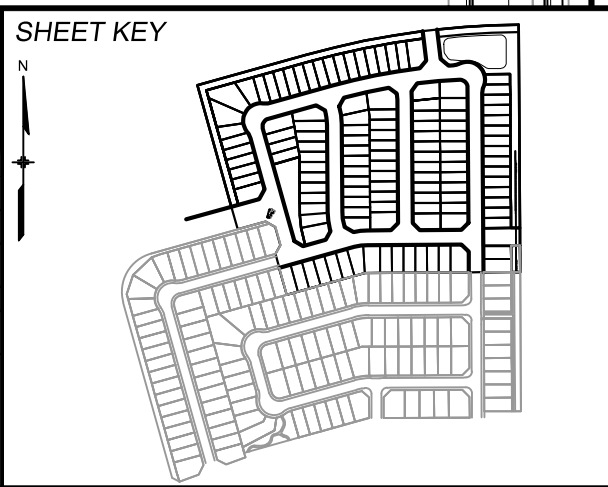

BENCHMARK
 COLORADO SPRINGS UTILITIES (FIMS) MONUMENT F206
 A BERNTSEN TOP SECURITY MONUMENT SYSTEM WITH A 3.5-INCH DIAMETER ALUMINUM CAP IN A ROAD BOX, LOCATED ON THE NORTHWEST CORNER OF FONTAINE BOULEVARD AND POWERS BOULEVARD.
 ELEVATION - 5897.89' U.S. SURVEY FT

BASIS OF BEARING
 BEARINGS ARE BASED ON THE NORTH LINE OF THE NORTHWEST QUARTER OF SECTION 9, TOWNSHIP 15 SOUTH, RANGE 65 WEST OF THE 6TH P.M. SAID LINE BEARS S89°51'23"E FROM THE NORTHWEST CORNER OF SAID SECTION 9 (2 1/2' AULM. CAP PLS 17664) TO THE N 1/4 CORNER OF SAID SECTION 9 (3 1/2' AULM. CAP PLS 10377)



TRAILS AT ASPEN RIDGE			
FILING NO. 4			
ROADWAY & STORM IMPROVEMENT PLANS			
STORM KEY MAP			
DESIGNED BY: JTS	SCALE: 1" = 80'	DATE ISSUED: JANUARY, 2025	DRAWING No. SD00
DRAWN BY: BAS	HORIZ: N/A	SHEET 23 OF 32	
CHECKED BY: NMS	VERT: N/A		



Know what's below.
Call before you dig.

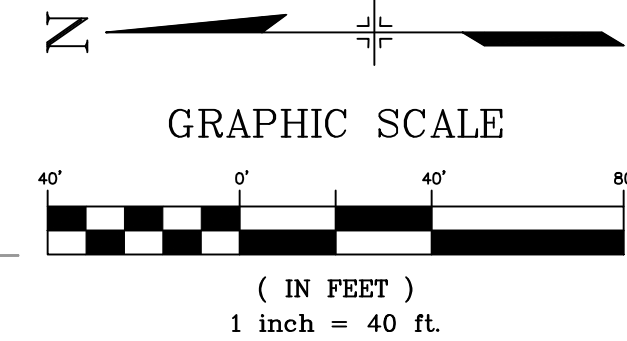
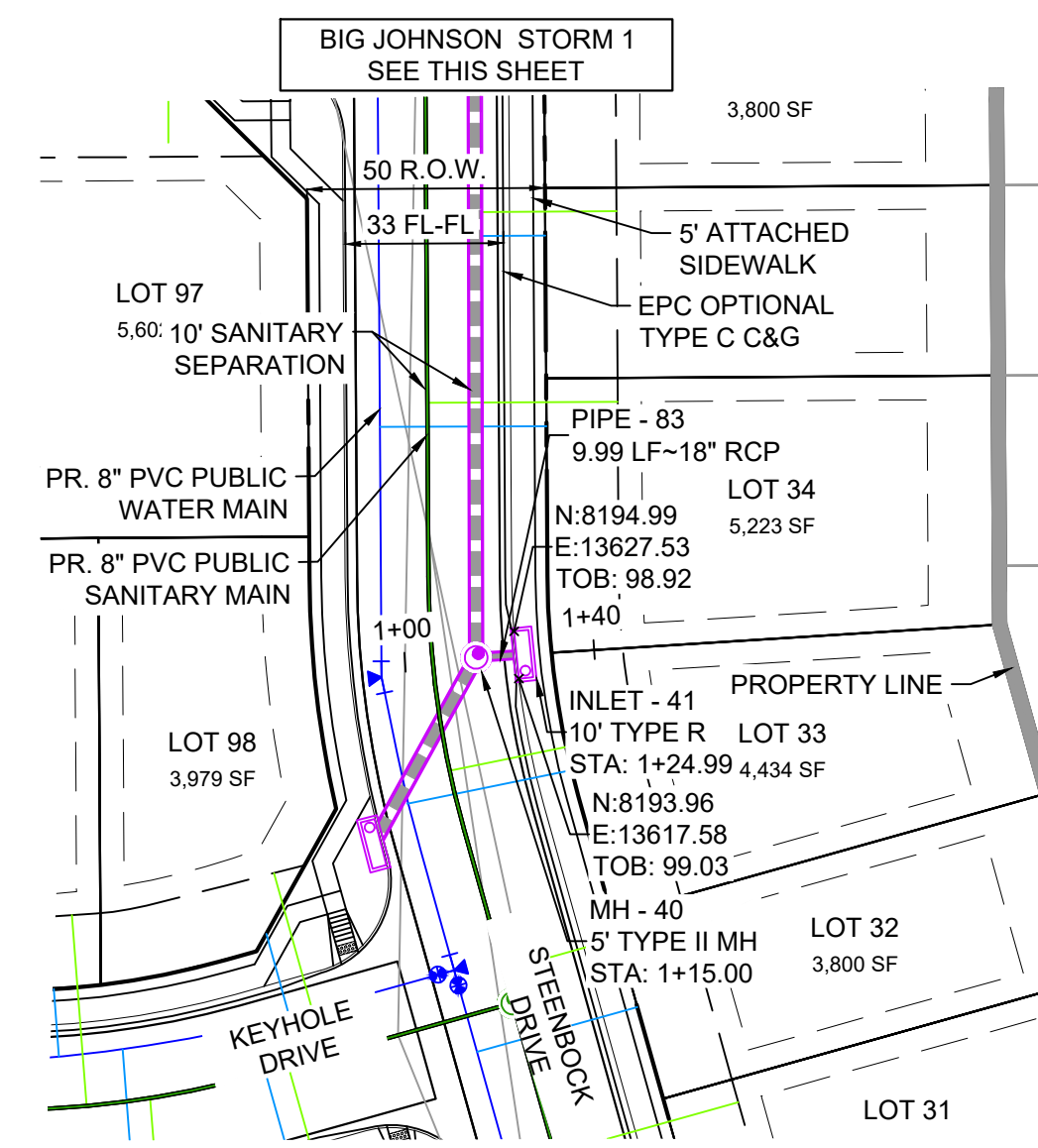
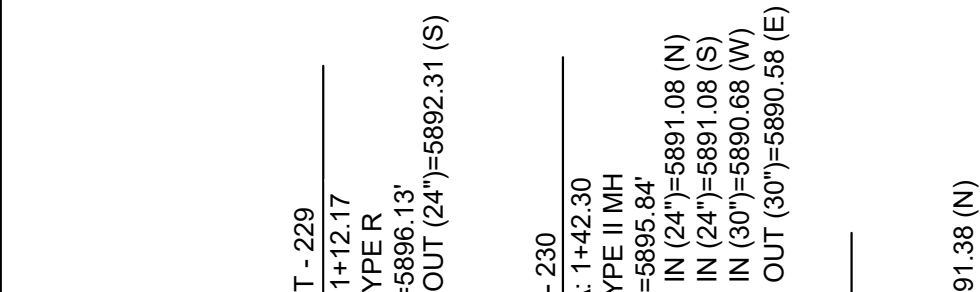
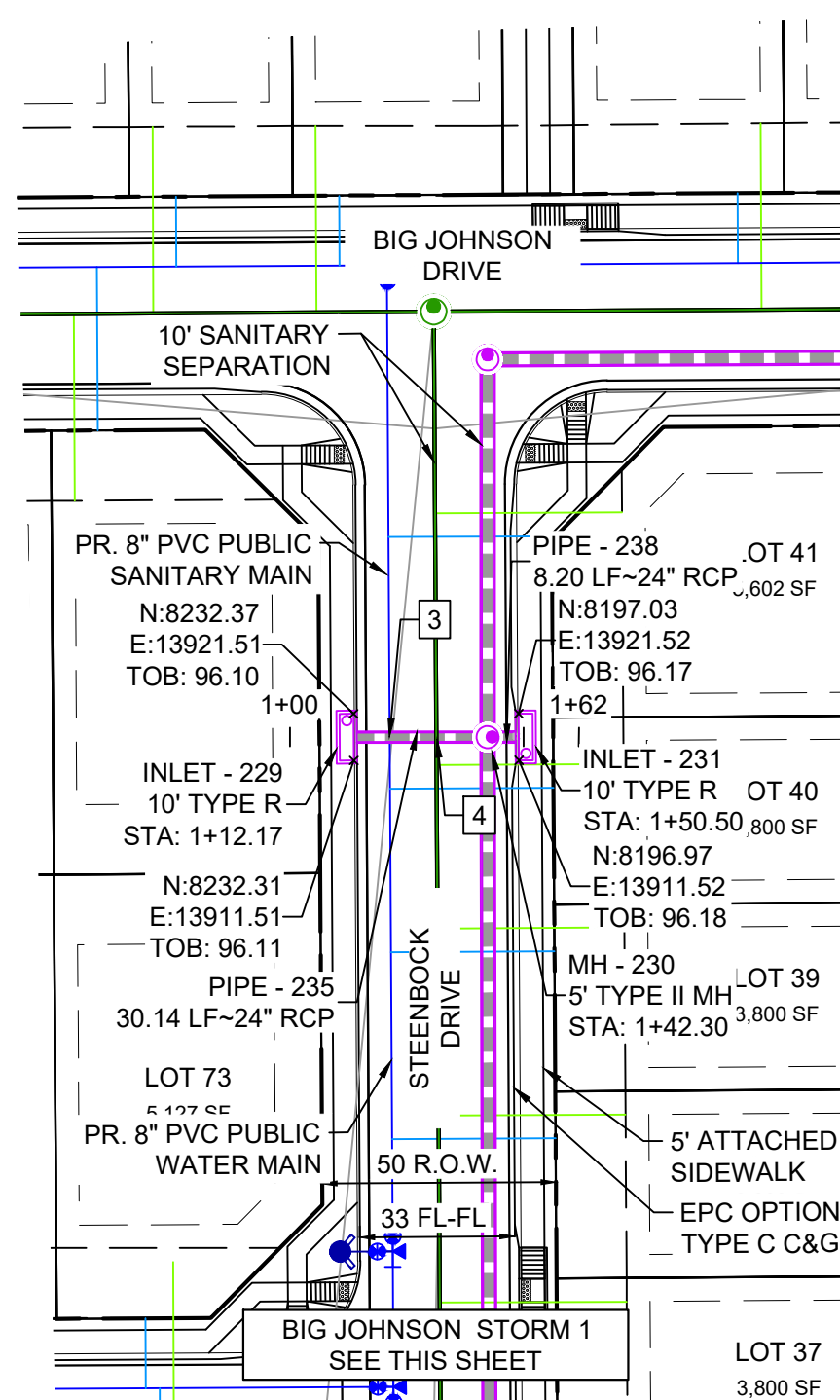
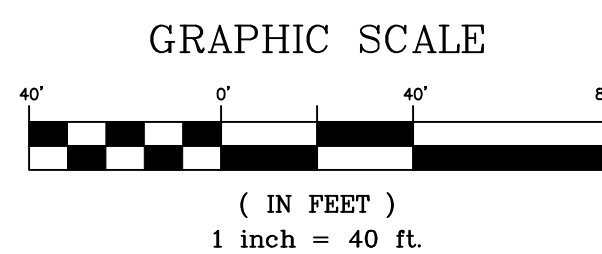
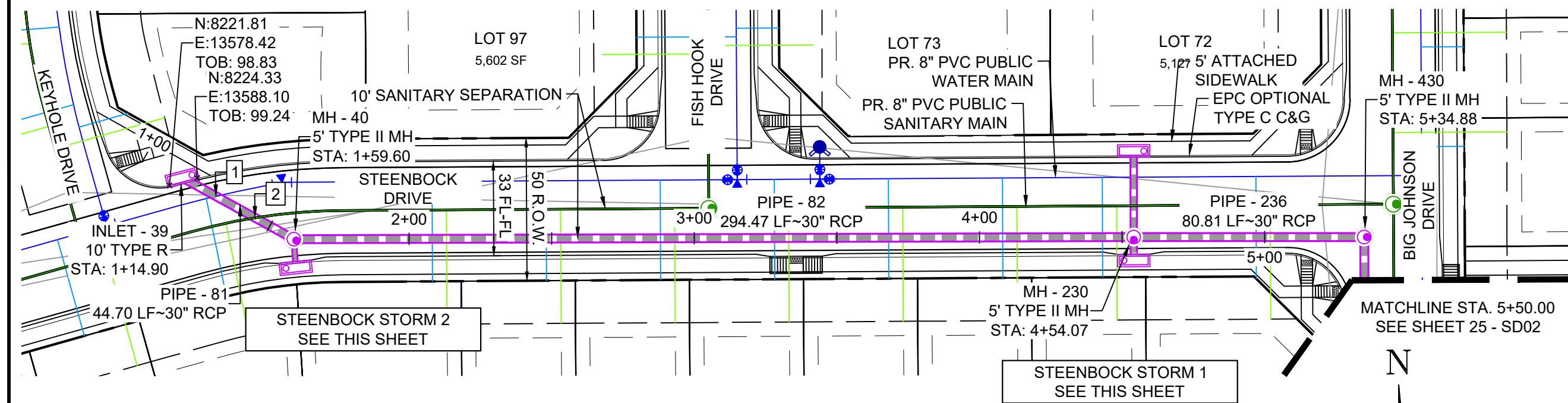

PIPE TABLE				
PIPE NAME	BEARING	LENGTH	SLOPE	SIZE
PIPE - 81	S61°09'19"E	44.7'	1.00%	30" RCP
PIPE - 82	N89°51'18"E	294.5'	1.00%	30" RCP
PIPE - 83	N03°50'01"W	10.0'	0.98%	18" RCP
PIPE - 235	S00°01'14"E	30.1'	4.08%	24" RCP
PIPE - 236	S89°59'55"E	80.8'	1.00%	30" RCP
PIPE - 238	N00°08'13"W	8.2'	3.71%	24" RCP

STRUCTURE TABLE				
NAME	TYPE	DETAILS	N & E	
INLET - 39	10' TYPE R	RIM = 5899.27 PIPE - 81 INV OUT (30") = 5894.27	N: 8224.52 E: 13582.88	
INLET - 41	10' TYPE R	RIM = 5899.01 PIPE - 83 INV OUT (18") = 5894.72	N: 8192.98 E: 13622.71	
INLET - 229	10' TYPE R	RIM = 5896.13 PIPE - 235 INV OUT (24") = 5892.31	N: 8233.84 E: 13916.50	
INLET - 231	10' TYPE R	RIM = 5896.20 PIPE - 238 INV OUT (24") = 5891.38	N: 8195.50 E: 13916.53	
MH - 40	5' TYPE II MH	RIM = 5898.69 PIPE - 81 INV IN (30") = 5893.82 PIPE - 83 INV IN (18") = 5894.62 PIPE - 82 INV OUT (30") = 5893.62	N: 8202.96 E: 13622.04	
MH - 230	5' TYPE II MH	RIM = 5895.84 PIPE - 235 INV IN (24") = 5891.08 PIPE - 238 INV IN (24") = 5891.08 PIPE - 82 INV IN (30") = 5890.68 PIPE - 236 INV OUT (30") = 5890.58	N: 8203.70 E: 13916.51	
MH - 430	5' TYPE II MH	RIM = 5896.65 PIPE - 236 INV IN (30") = 5889.77 PIPE - 2000 INV OUT (30") = 5888.77	N: 8203.70 E: 13997.32	

UTILITY CROSSING DETAILS				
CROSSING #	N & E	TOP OF PIPE	BTM OF PIPE	VERT. SEP.
1	N: 8,218.01 E: 13,594.70	8" PVC WATER 5891.85	30" RCP STORM 5893.85	1.50'
2	N: 8,210.46 E: 13,608.42	8" PVC SAN 5884.38	30" RCP STORM 5893.69	9.31'
3	N: 8,224.67 E: 13,916.51	8" PVC WATER 5890.18	24" RCP STORM 5891.69	1.51'
4	N: 8,214.67 E: 13,916.51	8" PVC SAN 5873.92	24" RCP STORM 5891.34	17.46'

- NOTES:**
- ALL STATION, OFFSET, AND NORTHING/EASTING VALUES ARE TO THE CENTER OF ALL STRUCTURES UNLESS OTHERWISE NOTED.
 - PIPE LENGTHS ARE MEASURED FROM CENTER TO CENTER OF ALL STRUCTURES.
 - CONTRACTOR TO FIELD VERIFY HORIZONTAL AND VERTICAL LOCATION OF EXISTING STRUCTURES.
 - ALL RCP PIPE SHALL BE CLASS III UNLESS OTHERWISE NOTED.
 - PIPES OF DIFFERENT SIZES ARE TO BE MATCHED TO THE CROWN OF THE INSIDE WALL OF PIPE.
 - PER THE EL PASO COUNTY ENGINEERING CRITERIA MANUAL, MANHOLES SHALL BE INSTALLED 1/8" BELOW THE SURFACE OF THE PAVEMENT ON THE LOWEST SIDE OF THE MANHOLE.
 - ALL STORM SEWER IS PUBLIC UNLESS OTHERWISE NOTED.
 - TOP OF BOX ELEVATIONS GIVEN FOR CDOT TYPE R INLETS REFER TO THE COUNTY STANDARD DETAIL FOR CORRESPONDING DESIGN ELEVATIONS.
 - SECTIONS OF STORM PIPE WITH PRESSURE HEAD DURING THE 100 YEAR STORM SHALL USE WATERTIGHT JOINTS WITH A 100 YEAR SERVICE LIFE PER ECM 3.3.1.D

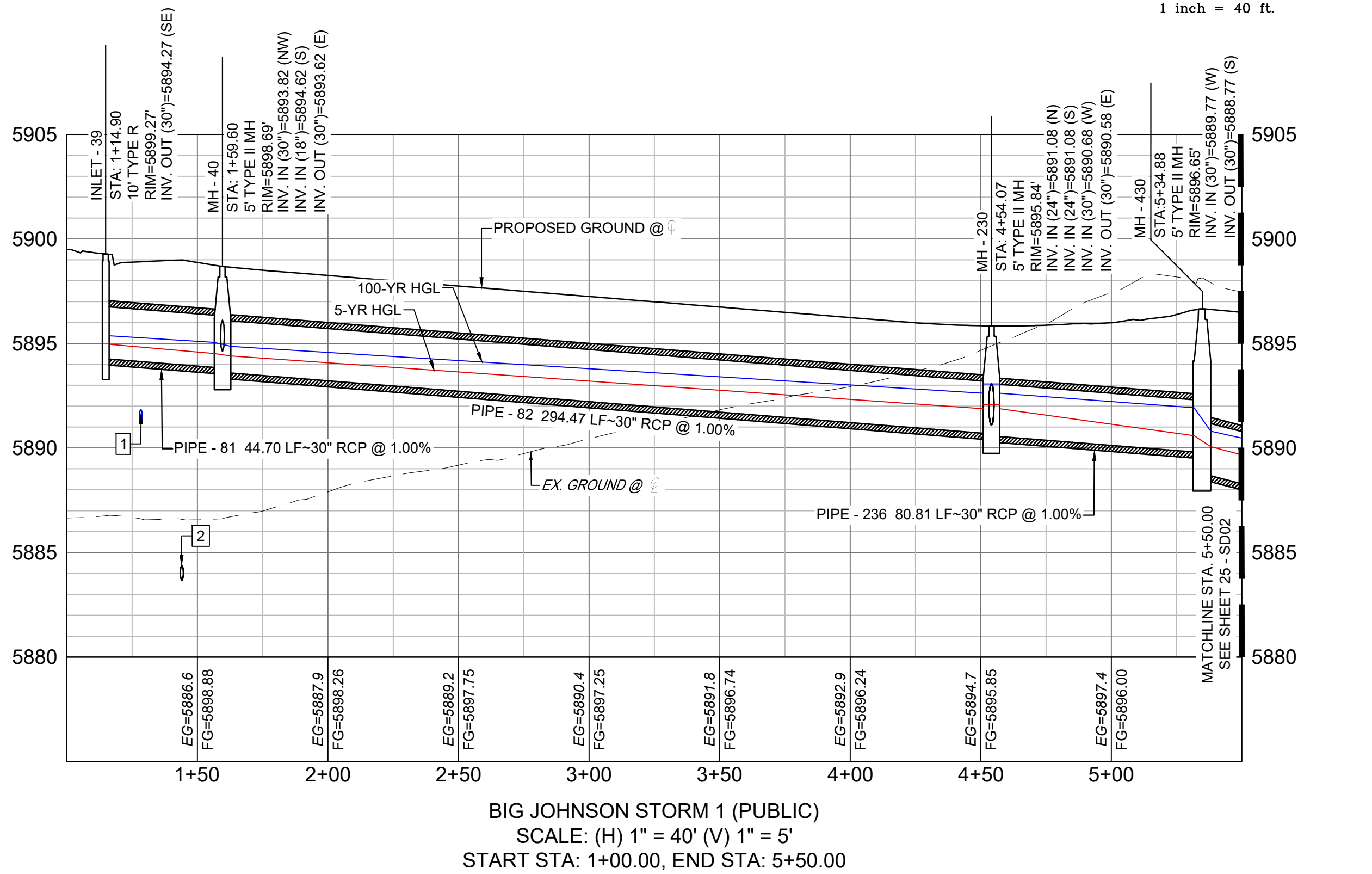

BIG JOHNSON STORM 1 (PUBLIC)
SCALE: (H) 1" = 40' (V) 1" = 5'
START STA: 1+00.00, END STA: 5+50.00

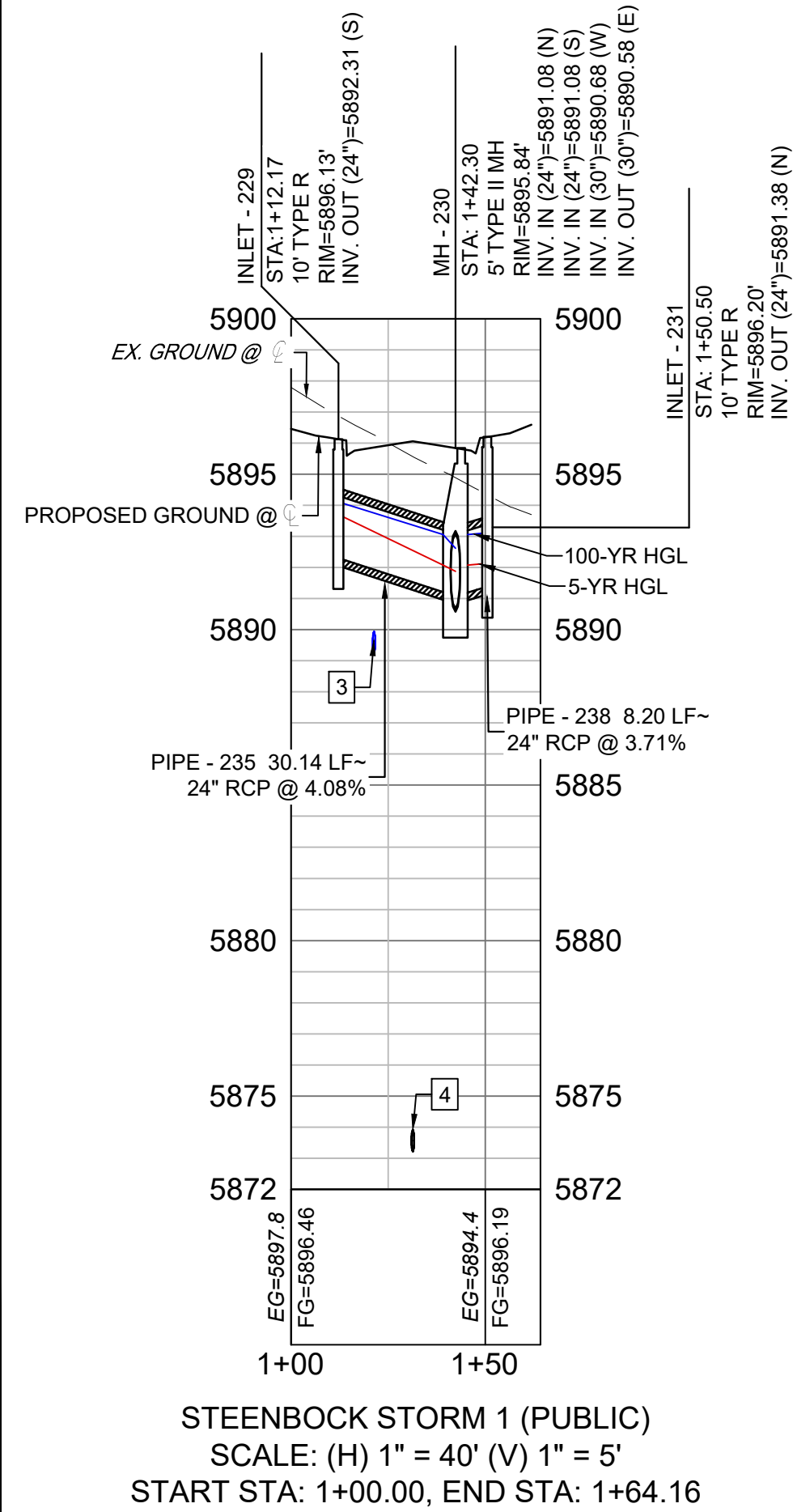

STEENBOCK STORM 1 (PUBLIC)
SCALE: (H) 1" = 40' (V) 1" = 5'
START STA: 1+00.00, END STA: 1+64.16

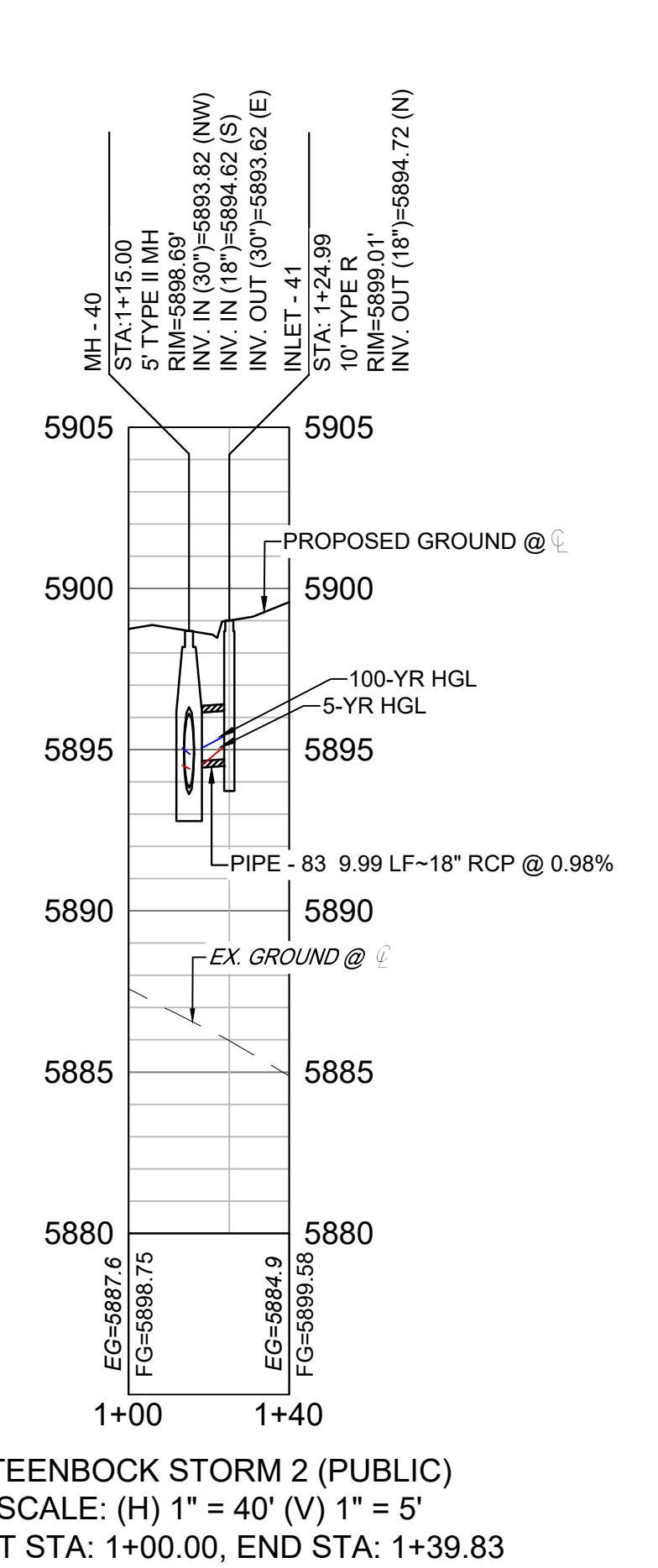

STEENBOCK STORM 2 (PUBLIC)
SCALE: (H) 1" = 40' (V) 1" = 5'
START STA: 1+00.00, END STA: 1+39.83

REFERENCE DRAWINGS		SHEET KEY	
No.	DATE	DESCRIPTION	BY
COMPUTER FILE MANAGEMENT			
FILE NAME: s:\21.886.038 (trails f6)\100 Dwg\104 plan sets\construction plans\road & storm plans\SD01.dwg			
CTB FILE: Matrix(black).ctb			
PLOT DATE: December 31, 2024 10:58:51 AM			
THIS DRAWING IS CURRENT AS OF PLOT DATE AND MAY BE SUBJECT TO CHANGE.			

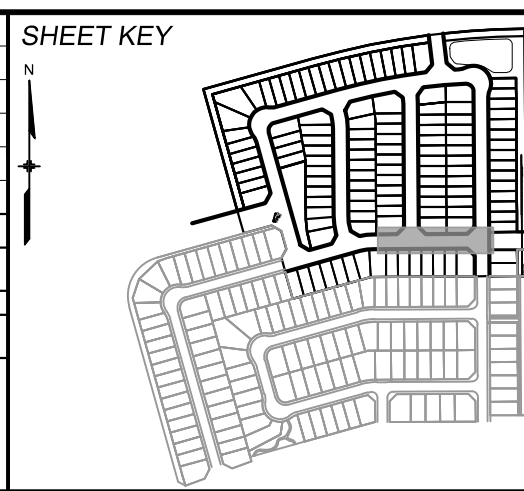

BENCHMARK
COLORADO SPRINGS UTILITIES (FIMS) MONUMENT F206
A BERNTSEN TOP SECURITY MONUMENT SYSTEM WITH A 3.5-INCH DIAMETER ALUMINUM CAP IN A ROAD BOX, LOCATED ON THE NORTHWEST CORNER OF FONTAINE BOULEVARD AND POWERS BOULEVARD.
ELEVATION - 5897.89' U.S. SURVEY FT

BASIS OF BEARING
BEARINGS ARE BASED ON THE NORTH LINE OF THE NORTHWEST QUARTER OF SECTION 9, TOWNSHIP 15 SOUTH, RANGE 65 WEST OF THE 6TH P.M. SAID LINE BEARS S89°51'23"E FROM THE NORTHWEST CORNER OF SAID SECTION 9 (2 1/2" AULM. CAP PLS 17664) TO THE N 1/4 CORNER OF SAID SECTION 9 (3 1/2" AULM. CAP PLS 10377)

PREPARED BY:
Matrix



TRAILS AT ASPEN RIDGE

FILING NO. 4
ROADWAY & STORM IMPROVEMENT PLANS

STORM DRAIN PLAN & PROFILE

DESIGNED BY: JTS
DRAWN BY: BAS
CHECKED BY: NMS

SCALE: HORIZ 1" = 40', VERT 1" = 5'

DATE ISSUED: JANUARY, 2025

DRAWING No. SD01



Know what's below.
Call before you dig.

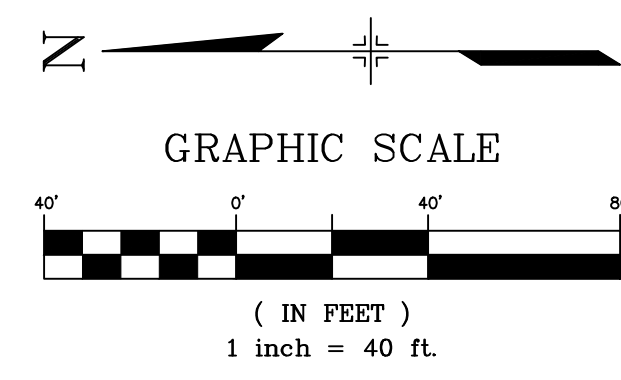
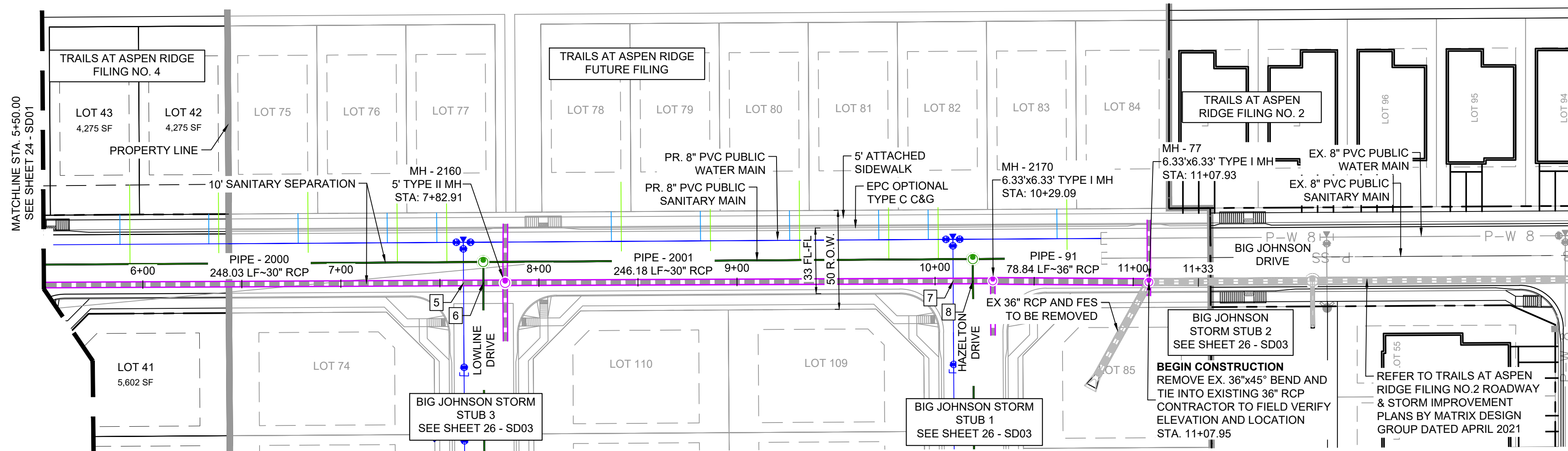

PIPE TABLE				
PIPE NAME	BEARING	LENGTH	SLOPE	SIZE
PIPE - 91	S00°24'59"W	78.8'	2.83%	36" RCP
PIPE - 2000	S00°16'42"E	248.0'	3.21%	30" RCP
PIPE - 2001	S00°13'30"E	246.2'	3.90%	30" RCP

STRUCTURE TABLE				
NAME	TYPE	DETAILS	N & E	
MH - 77	6.33"x6.33" TYPE I MH	RIM = 5876.58 PIPE - 105 INV IN (18") = 5873.11 PIPE - 104 INV IN (18") = 5868.38 PIPE - 91 INV IN (36") = 5866.98	N: 7630.66 E: 13998.92	
MH - 2160	5' TYPE II MH	RIM = 5889.68 PIPE - 2000 INV IN (30") = 5880.80 PIPE - 93 INV IN (24") = 5880.30 PIPE - 107 INV IN (24") = 5880.30 PIPE - 2001 INV OUT (30") = 5879.80	N: 7955.68 E: 13998.52	
MH - 2170	6.33"x6.33" TYPE I MH	RIM = 5879.76 PIPE - 2001 INV IN (30") = 5870.21 PIPE - 84 INV IN (24") = 5870.71 PIPE - 91 INV OUT (36") = 5869.21	N: 7709.49 E: 13999.49	

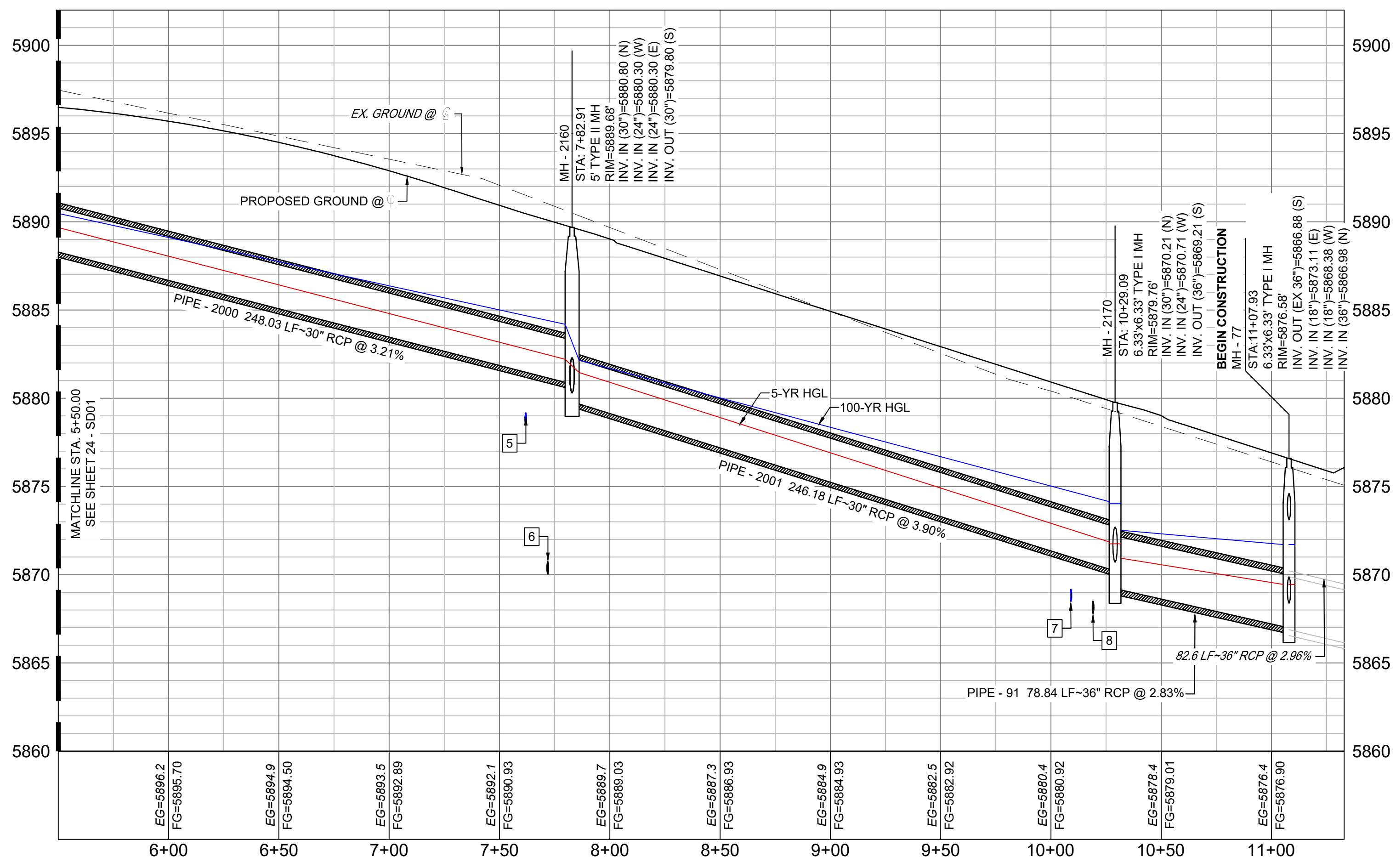

BIG JOHNSON STORM F5 (PUBLIC)
SCALE: (H) 1" = 40' (V) 1" = 5'
START STA: 5+50.00, END STA: 11+32.93

UTILITY CROSSING DETAILS				
CROSSING #	N & E	TOP OF PIPE	BTM OF PIPE	VERT. SEP.
5	N: 7,976.68 E: 13,998.42	8" PVC WATER 5879.18	30" RCP STORM 5881.18	2.00'
6	N: 7,966.68 E: 13,998.47	8" PVC SAN 5870.74	30" RCP STORM 5880.86	10.12'
7	N: 7,729.50 E: 13,999.41	8" PVC WATER 5869.18	30" RCP STORM 5870.70	1.52'
8	N: 7,719.50 E: 13,999.45	8" PVC SAN 5868.51	30" RCP STORM 5870.31	1.80'

- NOTES:**
- ALL STATION, OFFSET, AND NORTHING/EASTING VALUES ARE TO THE CENTER OF ALL STRUCTURES UNLESS OTHERWISE NOTED.
 - PIPE LENGTHS ARE MEASURED FROM CENTER TO CENTER OF ALL STRUCTURES.
 - CONTRACTOR TO FIELD VERIFY HORIZONTAL AND VERTICAL LOCATION OF EXISTING STRUCTURES.
 - ALL RCP PIPE SHALL BE CLASS III UNLESS OTHERWISE NOTED.
 - PIPES OF DIFFERENT SIZES ARE TO BE MATCHED TO THE CROWN OF THE INSIDE WALL OF PIPE.
 - PER THE EL PASO COUNTY ENGINEERING CRITERIA MANUAL, MANHOLES SHALL BE INSTALLED 1/8" BELOW THE SURFACE OF THE PAVEMENT ON THE LOWEST SIDE OF THE MANHOLE.
 - ALL STORM SEWER IS PUBLIC UNLESS OTHERWISE NOTED.
 - TOP OF BOX ELEVATIONS GIVEN FOR CDOT TYPE R INLETS REFER TO THE COUNTY STANDARD DETAIL FOR CORRESPONDING DESIGN ELEVATIONS.
 - SECTIONS OF STORM PIPE WITH PRESSURE HEAD DURING THE 100 YEAR STORM SHALL USE WATERTIGHT JOINTS WITH A 100 YEAR SERVICE LIFE PER ECM 3.3.1.D

No.	DATE	DESCRIPTION	BY
COMPUTER FILE MANAGEMENT			
FILE NAME: s:\21.886.038 (trails f6)\100 Dwg\104 plan sets\construction plans\road & storm plans\SD01.dwg			
CTB FILE: Matrix(black).ctb			
PLOT DATE: December 31, 2024 10:59:05 AM			
THIS DRAWING IS CURRENT AS OF PLOT DATE AND MAY BE SUBJECT TO CHANGE.			

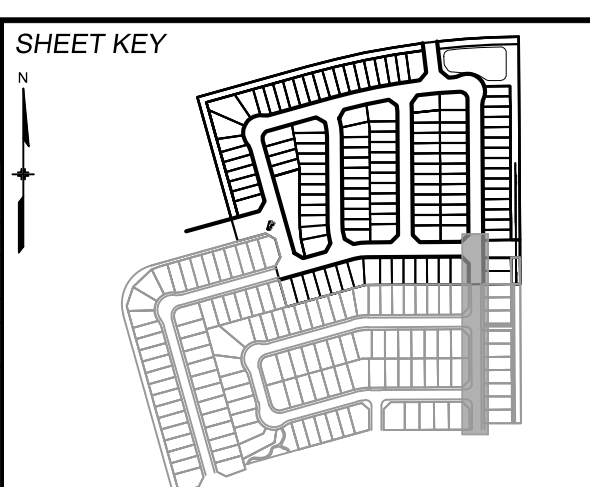

BENCHMARK
COLORADO SPRINGS UTILITIES (FIMS) MONUMENT F206
A BERNTSEN TOP SECURITY MONUMENT SYSTEM WITH A 3.5-INCH DIAMETER ALUMINUM CAP IN A ROAD BOX, LOCATED ON THE NORTHWEST CORNER OF FONTAINE BOULEVARD AND POWERS BOULEVARD.
ELEVATION - 5897.89' U.S. SURVEY FT

BASIS OF BEARING
BEARINGS ARE BASED ON THE NORTH LINE OF THE NORTHWEST QUARTER OF SECTION 9, TOWNSHIP 15 SOUTH, RANGE 05 WEST OF THE 6TH P.M. SAID LINE BEARS S89°51'23"E FROM THE NORTHWEST CORNER OF SAID SECTION 9 (2 1/2" AULM. CAP PLS 17664) TO THE N 1/4 CORNER OF SAID SECTION 9 (3 1/2" AULM. CAP PLS 10377)

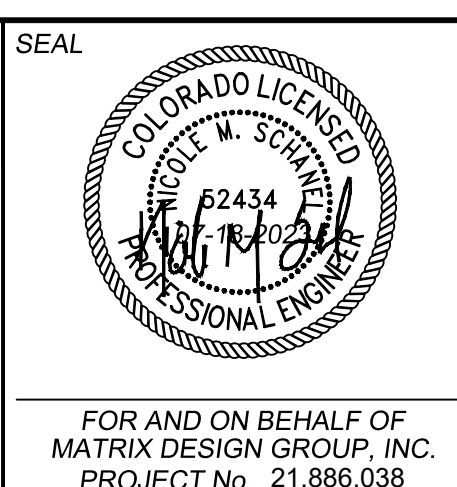

TRAILS AT ASPEN RIDGE

FILING NO. 4
ROADWAY & STORM IMPROVEMENT PLANS

STORM DRAIN PLAN & PROFILE

DESIGNED BY: JTS	SCALE: HORIZ 1" = 40'	DATE ISSUED: JANUARY, 2025	DRAWING No. SD02
DRAWN BY: BAS	VERT. 1" = 5'	SHEET 25 OF 32	
CHECKED BY: NMS			



Know what's below.
Call before you dig.

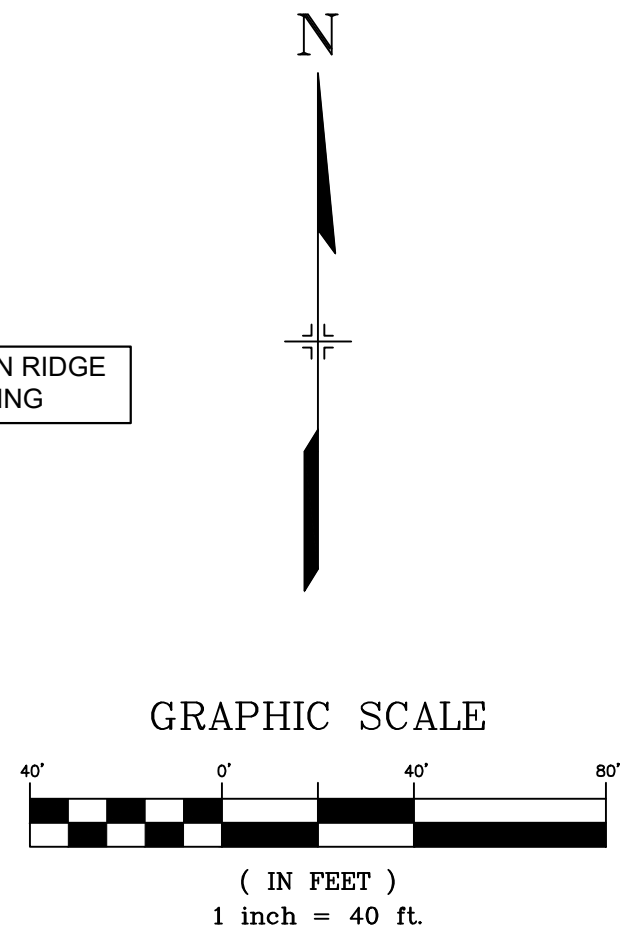
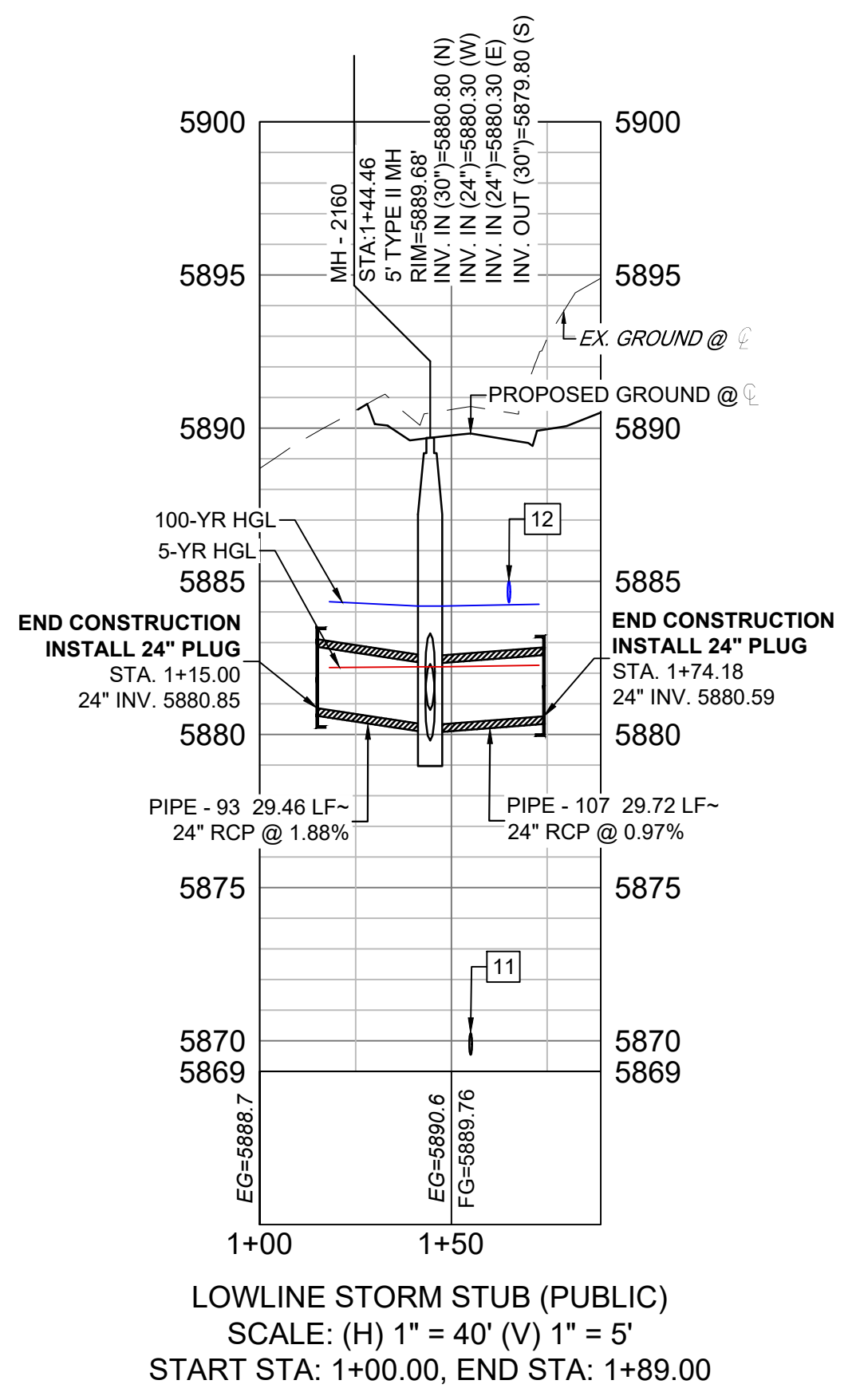
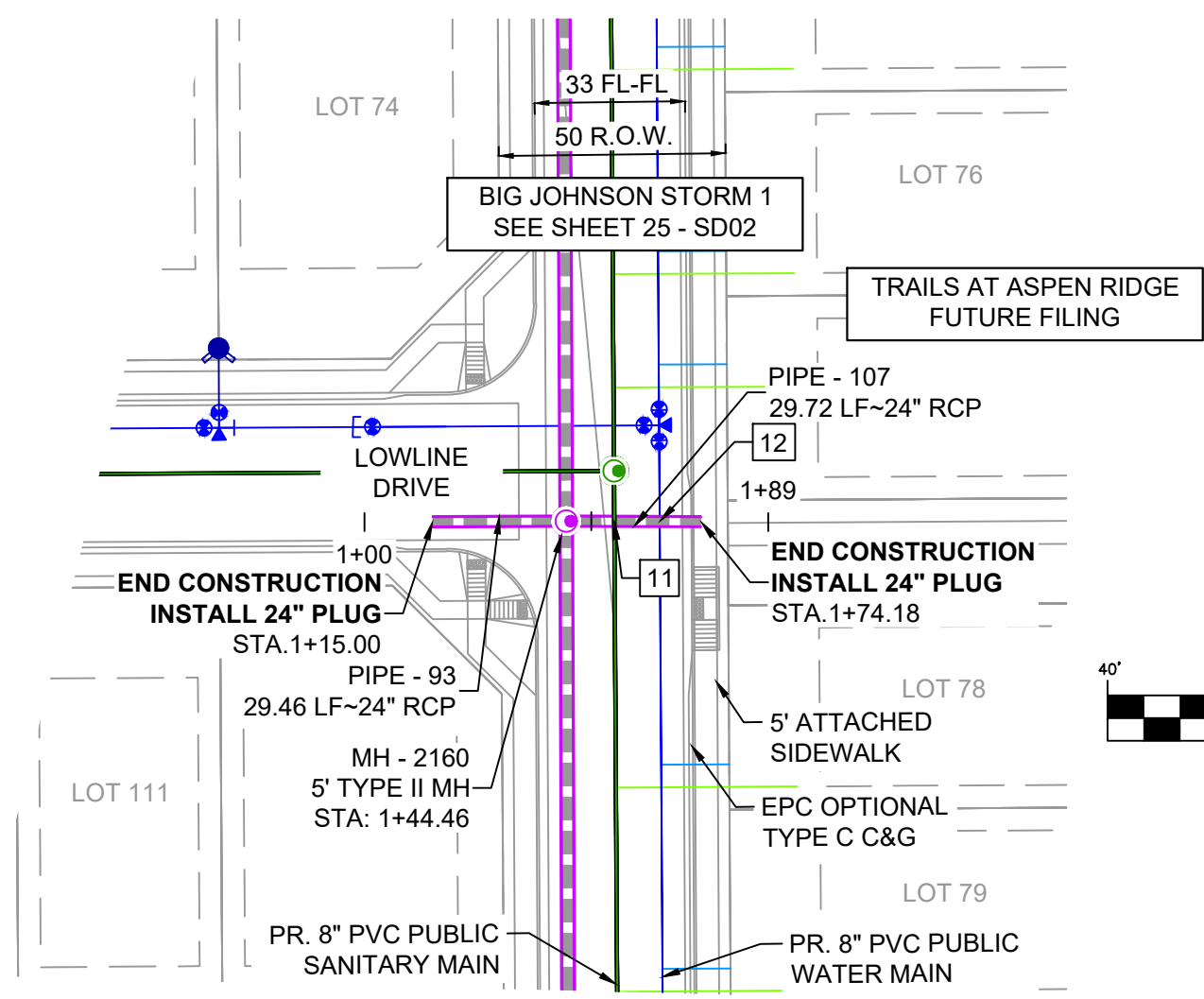
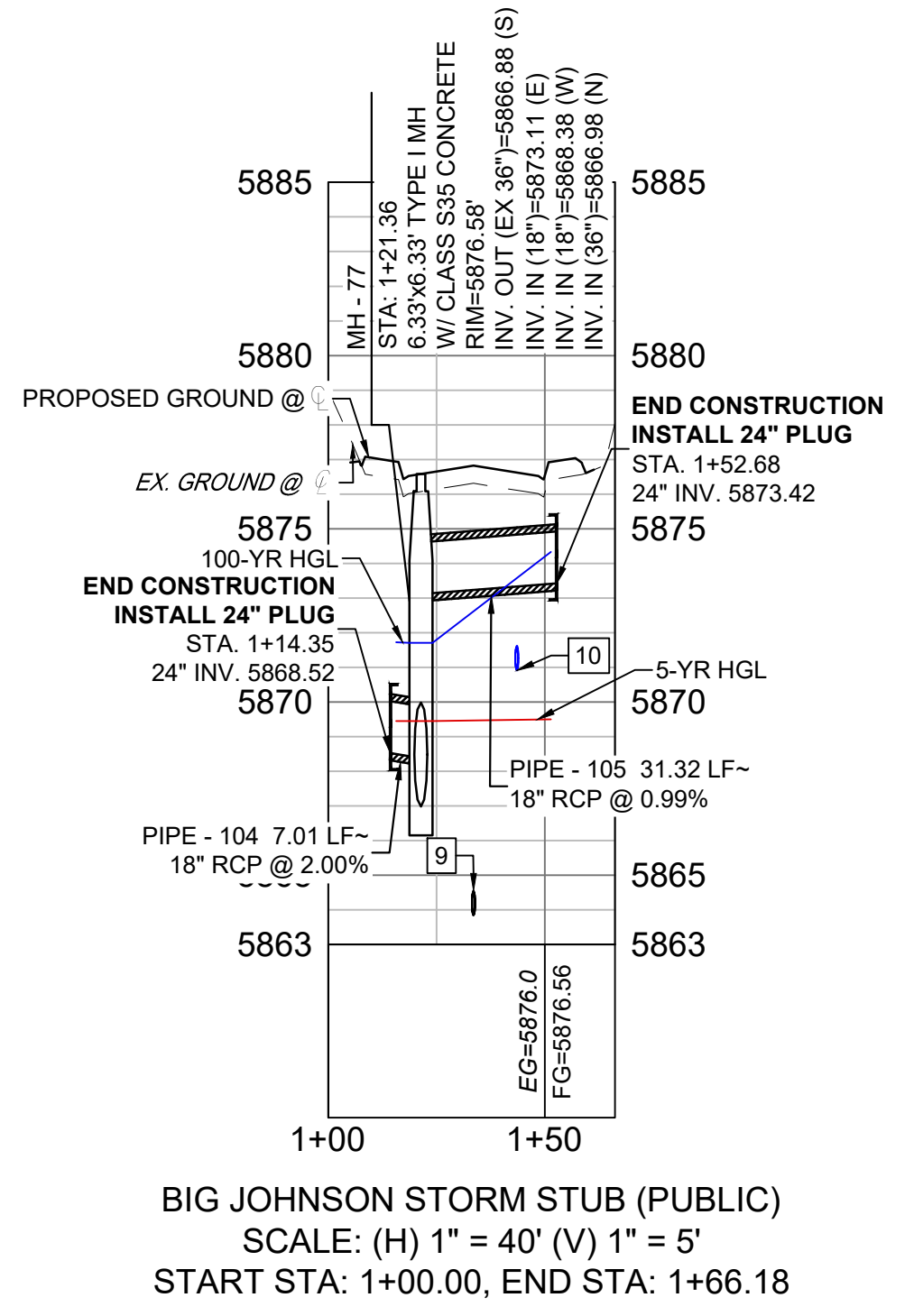
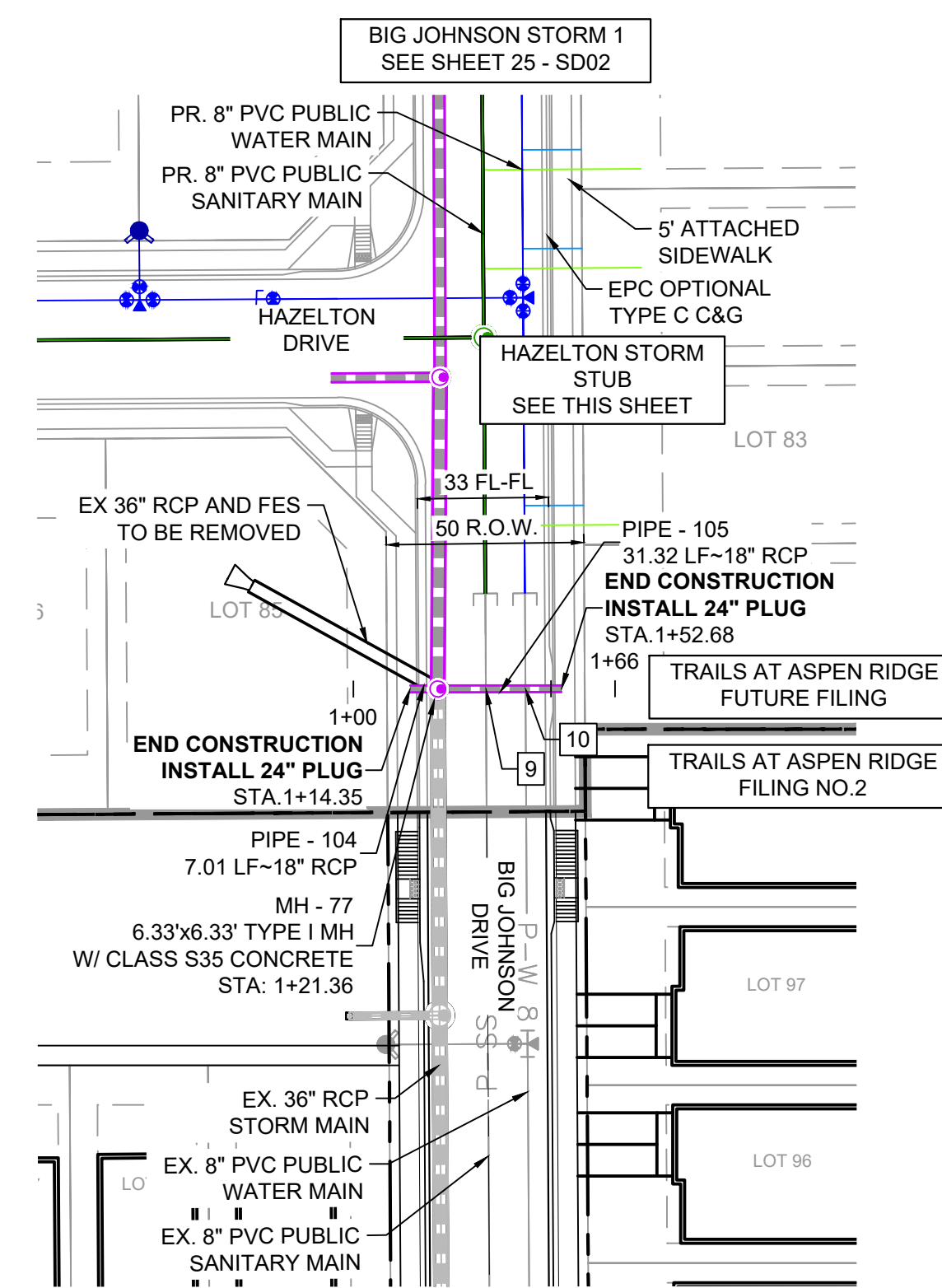
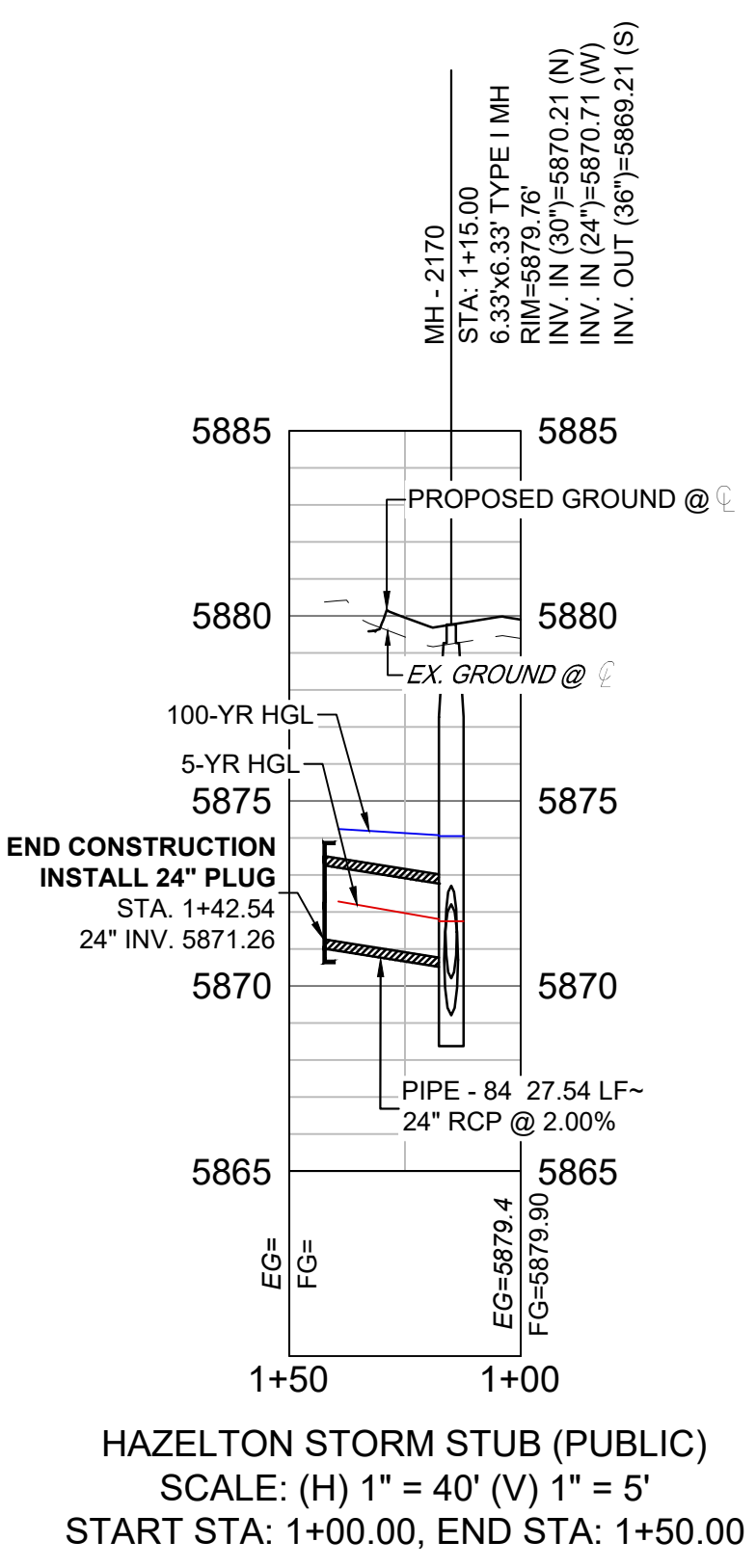
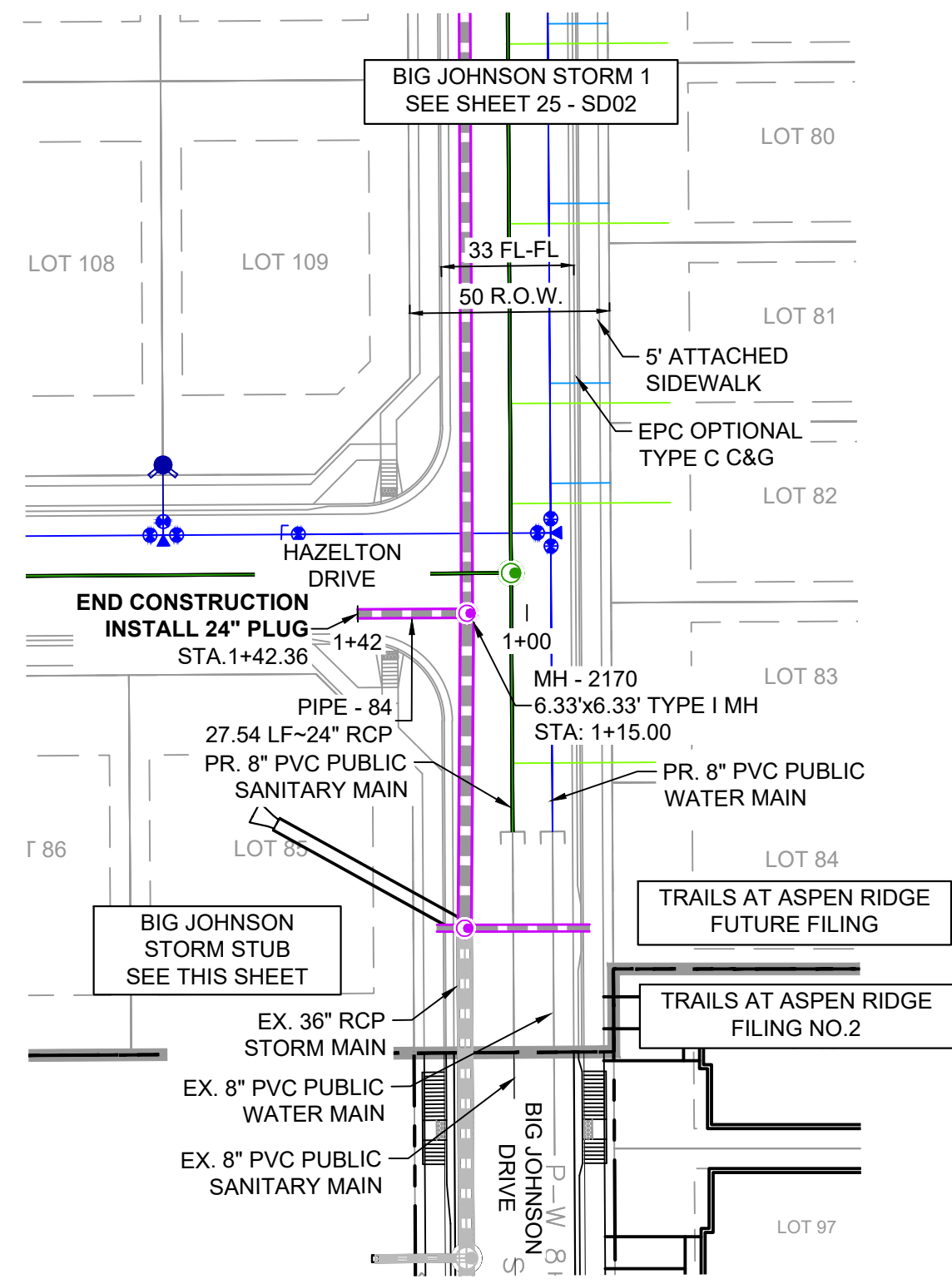

PIPE TABLE				
PIPE NAME	BEARING	LENGTH	SLOPE	SIZE
PIPE - 84	S89°39'24"W	27.5'	2.00%	24" RCP
PIPE - 93	N89°40'58"E	29.5'	1.88%	24" RCP
PIPE - 104	N89°59'24"E	7.0'	2.00%	18" RCP
PIPE - 105	S89°54'08"W	31.3'	0.99%	18" RCP
PIPE - 107	N89°44'16"W	29.7'	0.97%	24" RCP

STRUCTURE TABLE			
NAME	TYPE	DETAILS	N & E
MH - 77	6.33'x6.33' TYPE I MH	RIM = 5876.58 PIPE - 105 INV IN (18") = 5873.11 PIPE - 104 INV IN (18") = 5868.38 PIPE - 91 INV IN (36") = 5866.98	N: 7630.66 E: 13998.92
MH - 2160	5' TYPE II MH	RIM = 5889.68 PIPE - 2000 INV IN (30") = 5880.80 PIPE - 93 INV IN (24") = 5880.30 PIPE - 107 INV IN (24") = 5880.30 PIPE - 2001 INV OUT (30") = 5879.80	N: 7955.68 E: 13998.52
MH - 2170	6.33'x6.33' TYPE I MH	RIM = 5879.76 PIPE - 2001 INV IN (30") = 5870.21 PIPE - 84 INV IN (24") = 5870.71 PIPE - 91 INV OUT (36") = 5869.21	N: 7709.49 E: 13999.49

UTILITY CROSSING DETAILS				
CROSSING #	N & E	TOP OF PIPE	BTM OF PIPE	VERT. SEP.
9	N: 7,630.68 E: 14,011.08	8" PVC SAN 5864.55	24" RCP STORM 5867.96	3.41'
10	N: 7,630.70 E: 14,021.08	8" PVC WATER 5871.62	18" RCP STORM 5873.12	1.50'
11	N: 7,955.63 E: 14,009.11	8" PVC SAN 5870.25	24" RCP STORM 5880.15	9.90'
12	N: 7,955.58 E: 14,019.11	24" RCP STORM 5882.75	8" PVC WATER 5884.30	1.55'

- NOTES:**
- ALL STATION, OFFSET, AND NORTHING/EASTING VALUES ARE TO THE CENTER OF ALL STRUCTURES UNLESS OTHERWISE NOTED.
 - PIPE LENGTHS ARE MEASURED FROM CENTER TO CENTER OF ALL STRUCTURES.
 - CONTRACTOR TO FIELD VERIFY HORIZONTAL AND VERTICAL LOCATION OF EXISTING STRUCTURES.
 - ALL RCP PIPE SHALL BE CLASS III UNLESS OTHERWISE NOTED.
 - PIPES OF DIFFERENT SIZES ARE TO BE MATCHED TO THE CROWN OF THE INSIDE WALL OF PIPE.
 - PER THE EL PASO COUNTY ENGINEERING CRITERIA MANUAL, MANHOLES SHALL BE INSTALLED 1/8" BELOW THE SURFACE OF THE PAVEMENT ON THE LOWEST SIDE OF THE MANHOLE.
 - ALL STORM SEWER IS PUBLIC UNLESS OTHERWISE NOTED.
 - TOP OF BOX ELEVATIONS GIVEN FOR CDOT TYPE R INLETS REFER TO THE COUNTY STANDARD DETAIL FOR CORRESPONDING DESIGN ELEVATIONS.
 - SECTIONS OF STORM PIPE WITH PRESSURE HEAD DURING THE 100 YEAR STORM SHALL USE WATERTIGHT JOINTS WITH A 100 YEAR SERVICE LIFE PER ECM 3.3.1.D

No.	DATE	DESCRIPTION	BY
COMPUTER FILE MANAGEMENT			
FILE NAME: s:\21.886.038 (trails f6)\100 Dwg\104 plan sets\construction plans\road & storm plans\SD01.dwg			
CTB FILE: Matrix(black).ctb			
PLOT DATE: December 31, 2024 10:59:25 AM			
THIS DRAWING IS CURRENT AS OF PLOT DATE AND MAY BE SUBJECT TO CHANGE.			

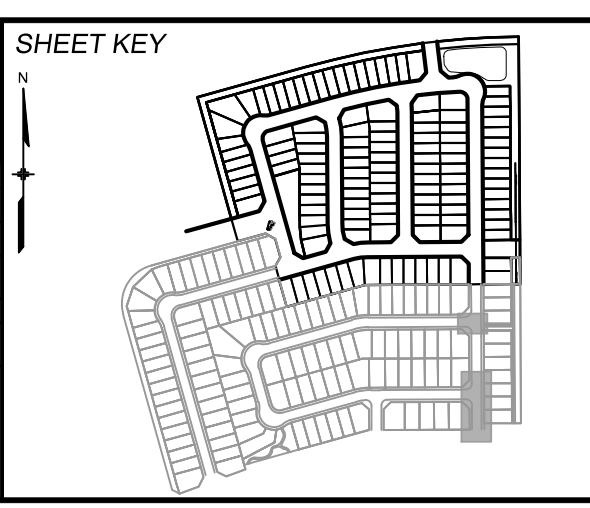

BENCHMARK
COLORADO SPRINGS UTILITIES (FIMS) MONUMENT F206
A BERNTSEN TOP SECURITY MONUMENT SYSTEM WITH A 3.5-INCH DIAMETER ALUMINUM CAP IN A ROAD BOX, LOCATED ON THE NORTHWEST CORNER OF FONTAINE BOULEVARD AND POWERS BOULEVARD.
ELEVATION - 5897.89' U.S. SURVEY FT

BASIS OF BEARING
BEARINGS ARE BASED ON THE NORTH LINE OF THE NORTHWEST QUARTER OF SECTION 9, TOWNSHIP 15 SOUTH, RANGE 05 WEST OF THE 6TH P.M. SAID LINE BEARS S89°12'E FROM THE NORTHWEST CORNER OF SAID SECTION 9 (2 1/2" AULM. CAP PLS 17664) TO THE N 1/4 CORNER OF SAID SECTION 9 (3 1/2" AULM. CAP PLS 10377)



TRAILS AT ASPEN RIDGE

FILING NO. 4
ROADWAY & STORM IMPROVEMENT PLANS

STORM DRAIN PLAN & PROFILE

DESIGNED BY: JTS	SCALE: HORIZ 1" = 40'	DATE ISSUED: JANUARY, 2025	DRAWING No. SD03
DRAWN BY: BAS	VERT. 1" = 5'	SHEET 26 OF 32	
CHECKED BY: NMS			



Know what's below.
Call before you dig.

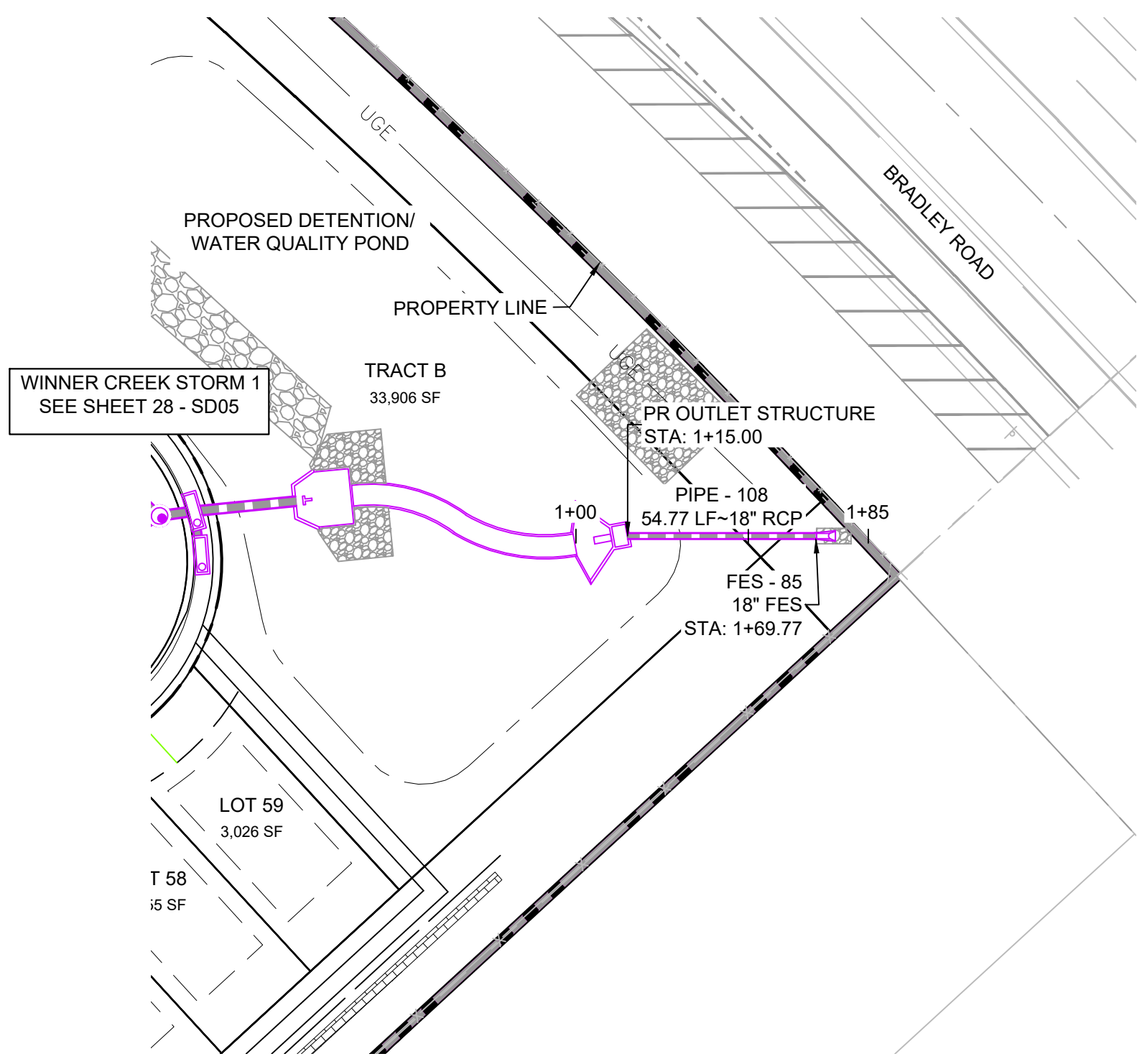
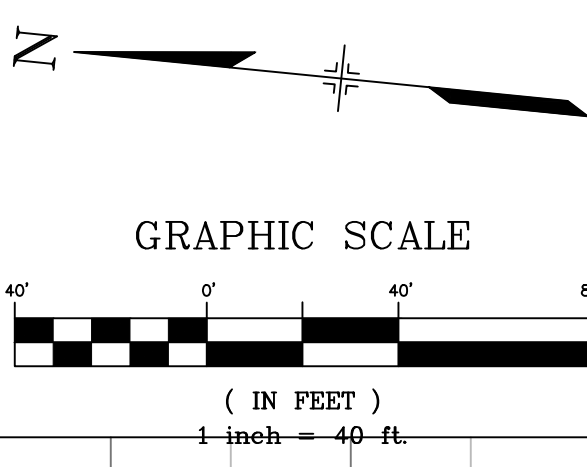
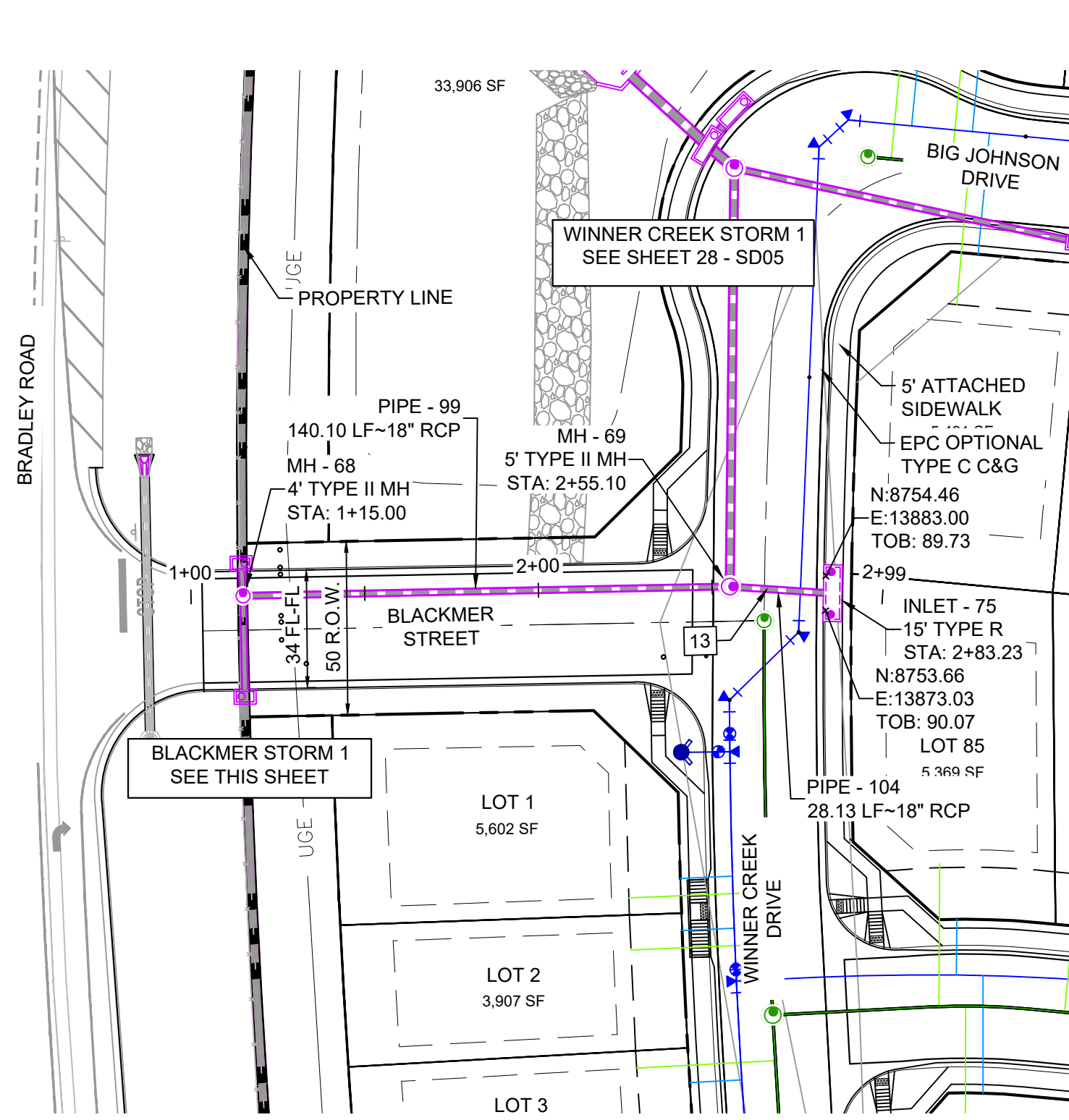
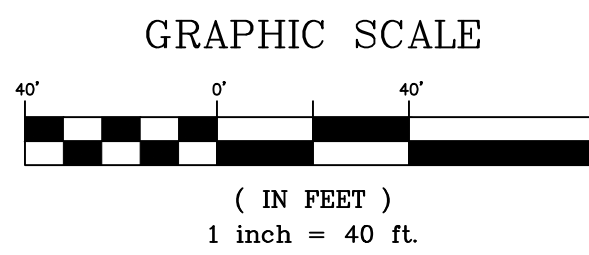
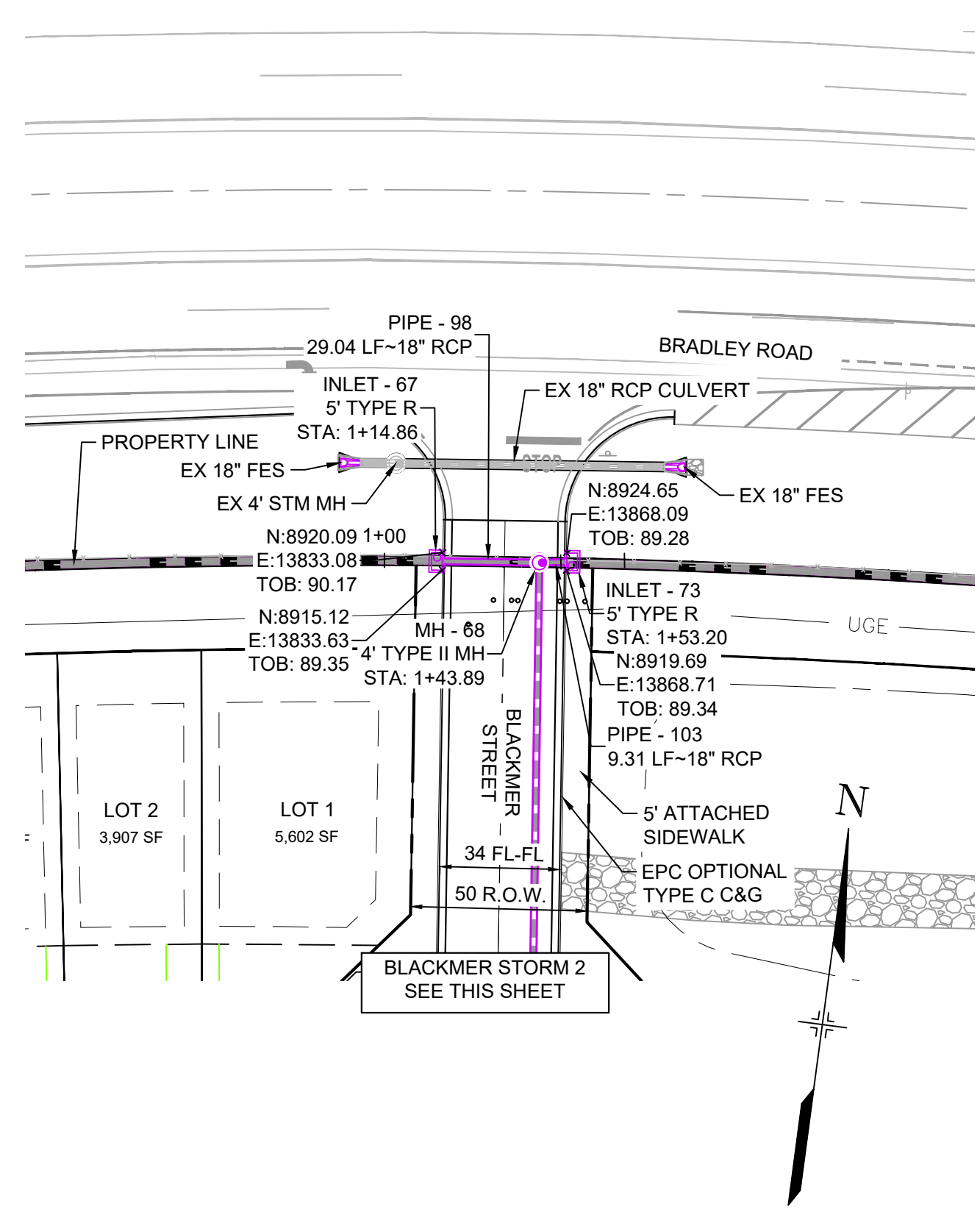
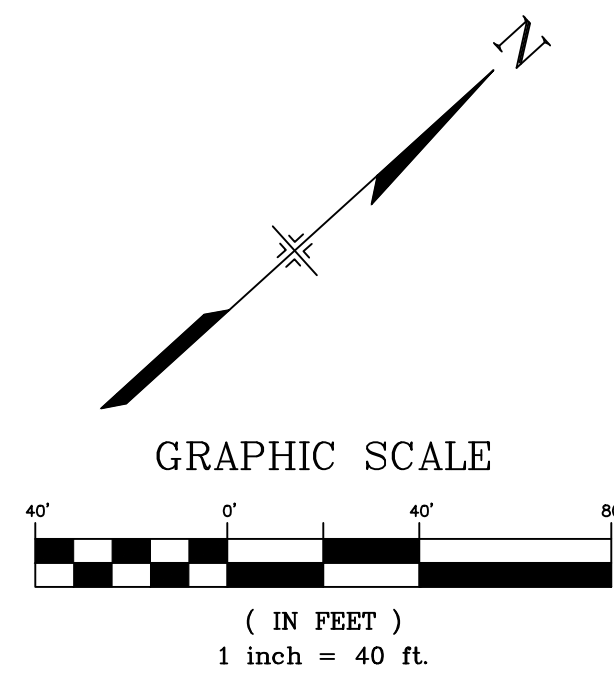

PIPE TABLE				
PIPE NAME	BEARING	LENGTH	SLOPE	SIZE
PIPE - 98	N83°11'28"E	29.0'	0.50%	18" RCP
PIPE - 99	S06°46'17"E	140.1'	0.50%	18" RCP
PIPE - 103	S80°54'08"W	9.3'	0.49%	18" RCP
PIPE - 104	N01°48'05"W	28.1'	3.91%	18" RCP
PIPE - 108	N42°15'21"E	54.8'	0.49%	18" RCP

STRUCTURE TABLE				
NAME	TYPE	DETAILS	N & E	
FES - 85	18" FES	RIM = 5880.35 PIPE - 108 INV IN (18") = 5878.16	N: 8929.45	E: 14129.65
INLET - 67	5' TYPE R	RIM = 5889.38 PIPE - 98 INV OUT (18") = 5884.99	N: 8917.44	E: 13831.86
INLET - 73	5' TYPE R	RIM = 5889.34 PIPE - 103 INV OUT (18") = 5884.90	N: 8922.36	E: 13869.88
INLET - 75	15' TYPE R	RIM = 5889.91 PIPE - 104 INV OUT (18") = 5885.45	N: 8753.65	E: 13878.10
MH - 68	4' TYPE II MH	RIM = 5889.08 PIPE - 98 INV IN (18") = 5884.85 PIPE - 103 INV IN (18") = 5884.85 PIPE - 99 INV OUT (18") = 5884.55	N: 8920.89	E: 13860.70
MH - 69	5' TYPE II MH	RIM = 5889.61 PIPE - 99 INV IN (18") = 5883.85 PIPE - 104 INV IN (18") = 5884.35 PIPE - 100 INV OUT (24") = 5883.35	N: 8781.76	E: 13877.21
OS - 84	OUTLET STRUCTURE	RIM = 5880.64 PIPE - 108 INV OUT (18") = 5878.43	N: 8888.91	E: 14092.82

UTILITY CROSSING DETAILS				
CROSSING #	N & E	TOP OF PIPE	BTM OF PIPE	VERT. SEP.
13	N: 8,771.03 E: 13,877.55	8" PVC WATER 5883.04	18" RCP STORM 5884.55	1.51'

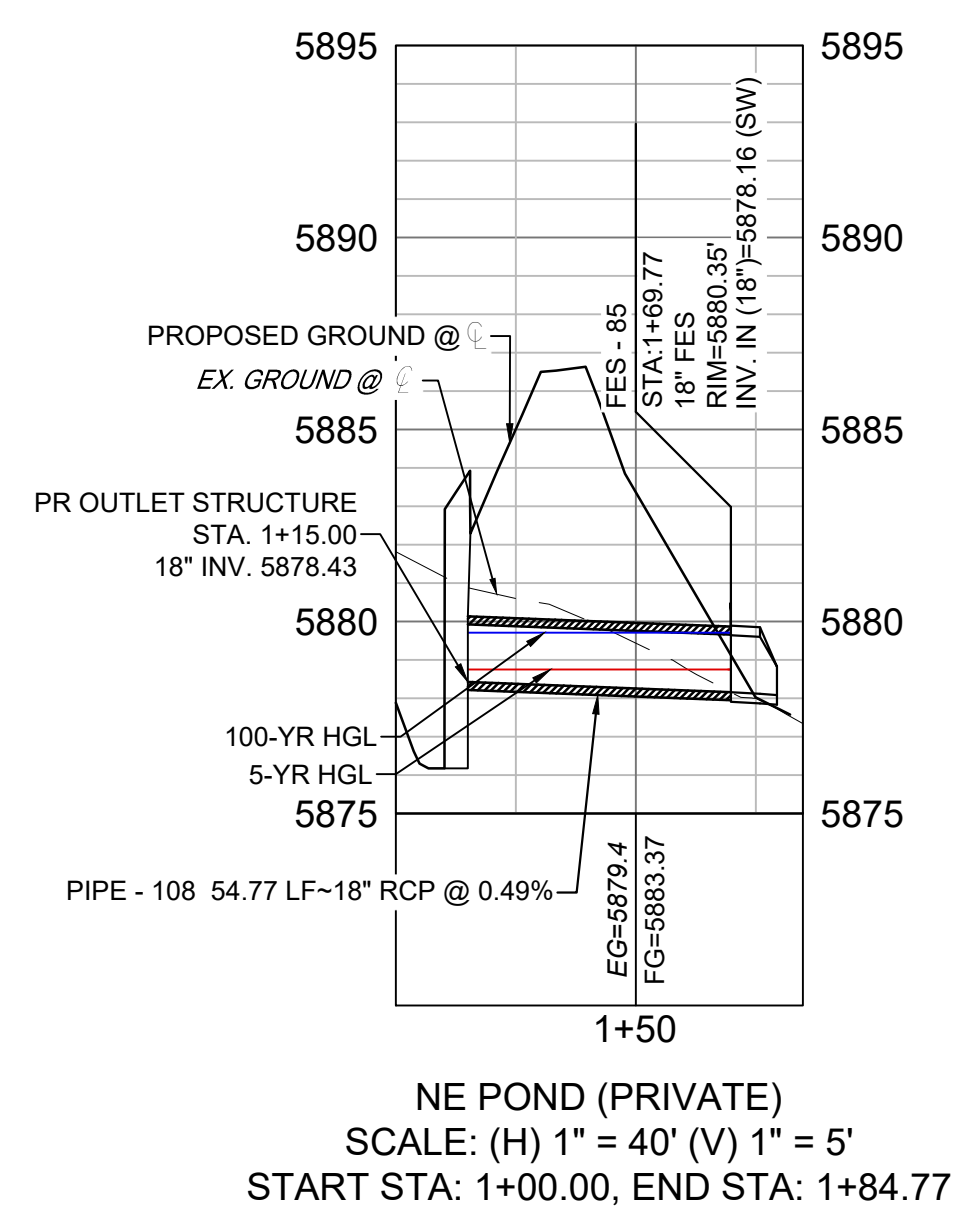
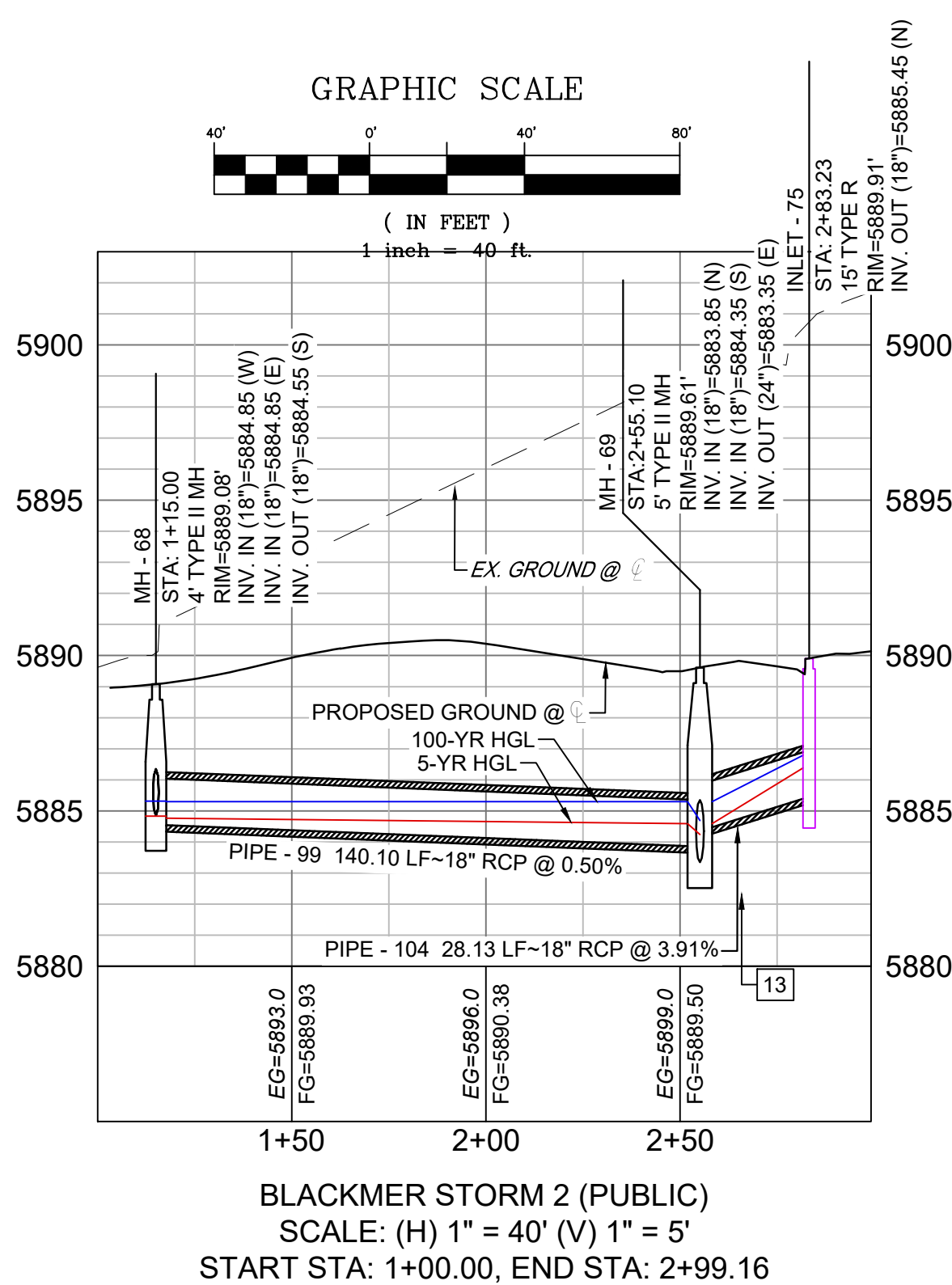
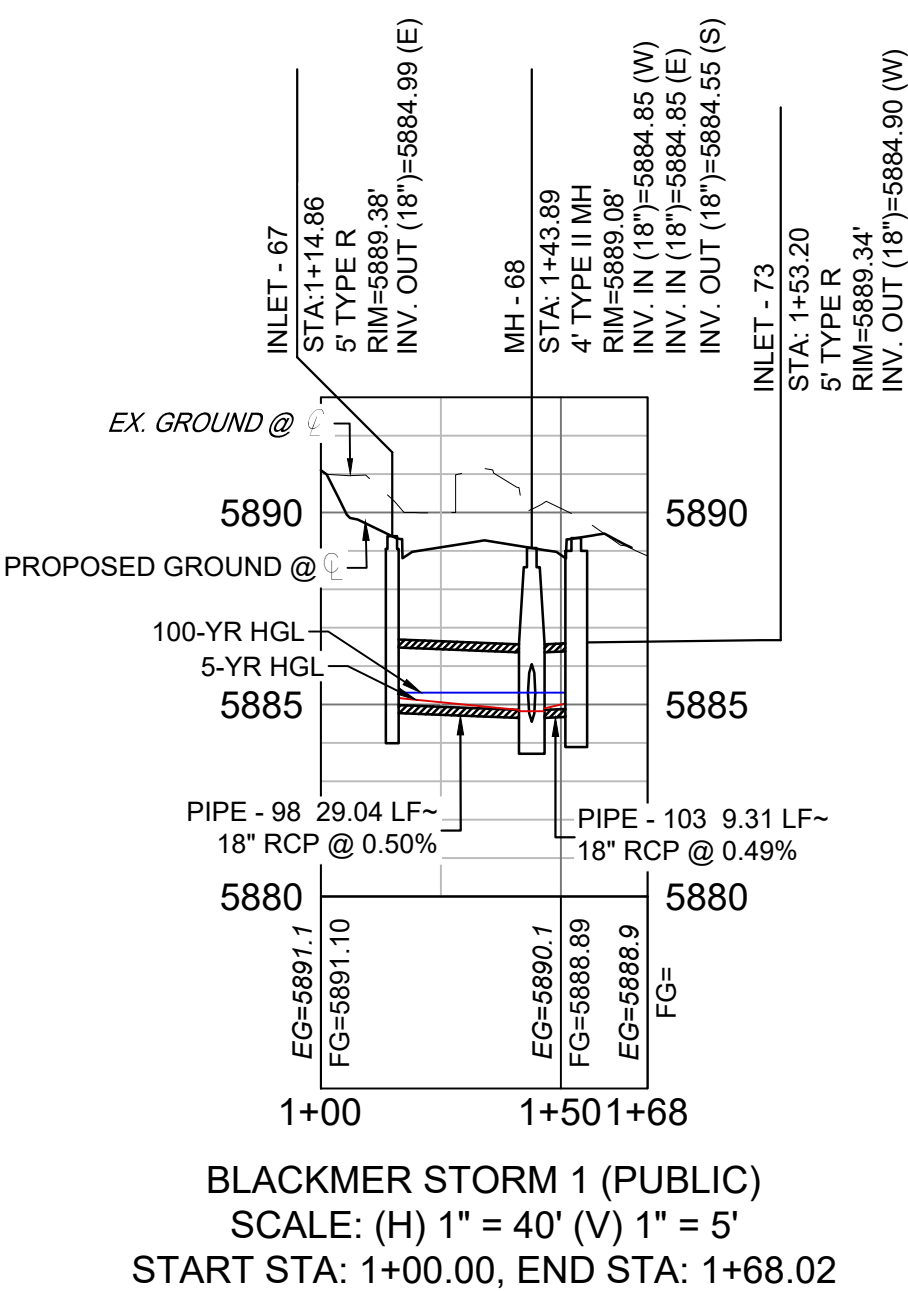

- NOTES:**
- ALL STATION, OFFSET, AND NORTHING/EASTING VALUES ARE TO THE CENTER OF ALL STRUCTURES UNLESS OTHERWISE NOTED.
 - PIPE LENGTHS ARE MEASURED FROM CENTER TO CENTER OF ALL STRUCTURES.
 - CONTRACTOR TO FIELD VERIFY HORIZONTAL AND VERTICAL LOCATION OF EXISTING STRUCTURES.
 - ALL RCP PIPE SHALL BE CLASS III UNLESS OTHERWISE NOTED.
 - PIPES OF DIFFERENT SIZES ARE TO BE MATCHED TO THE CROWN OF THE INSIDE WALL OF PIPE.
 - PER THE EL PASO COUNTY ENGINEERING CRITERIA MANUAL, MANHOLES SHALL BE INSTALLED 1/8" BELOW THE SURFACE OF THE PAVEMENT ON THE LOWEST SIDE OF THE MANHOLE.
 - ALL STORM SEWER IS PUBLIC UNLESS OTHERWISE NOTED.
 - TOP OF BOX ELEVATIONS GIVEN FOR CDOT TYPE R INLETS REFER TO THE COUNTY STANDARD DETAIL FOR CORRESPONDING DESIGN ELEVATIONS.
 - SECTIONS OF STORM PIPE WITH PRESSURE HEAD DURING THE 100 YEAR STORM SHALL USE WATERTIGHT JOINTS WITH A 100 YEAR SERVICE LIFE PER ECM 3.3.1.D

REFERENCE DRAWINGS		SHEET KEY	
No.	DATE	DESCRIPTION	BY
COMPUTER FILE MANAGEMENT			
FILE NAME: s:\21.886.038 (trails f6)\100 Dwg\104 plan sets\construction plans\road & storm plans\SD01.dwg			
CTB FILE: Matrix(black).ctb			
PLOT DATE: December 31, 2024 10:59:47 AM			
THIS DRAWING IS CURRENT AS OF PLOT DATE AND MAY BE SUBJECT TO CHANGE.			

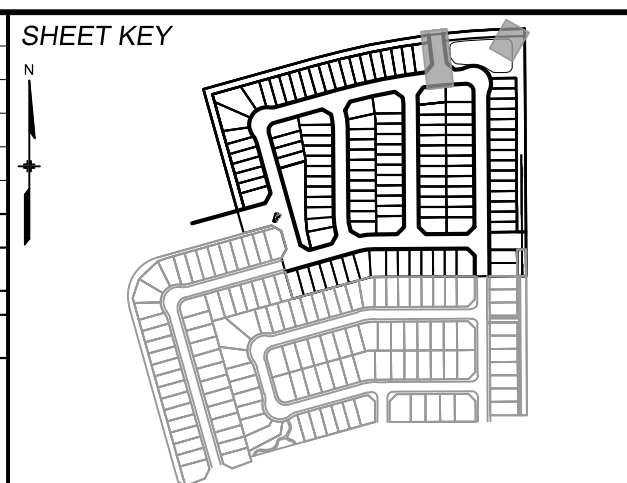

BENCHMARK
COLORADO SPRINGS UTILITIES (FIMS) MONUMENT F206
A BERNTSEN TOP SECURITY MONUMENT SYSTEM WITH A 3.5-INCH DIAMETER ALUMINUM CAP IN A ROAD BOX, LOCATED ON THE NORTHWEST CORNER OF FONTAINE BOULEVARD AND POWERS BOULEVARD.
ELEVATION - 5897.89' U.S. SURVEY FT

BASIS OF BEARING
BEARINGS ARE BASED ON THE NORTH LINE OF THE NORTHWEST QUARTER OF SECTION 9, TOWNSHIP 15 SOUTH, RANGE 65 WEST OF THE 6TH P.M. SAID LINE BEARS S89°51'23"E FROM THE NORTHWEST CORNER OF SAID SECTION 9 (2 1/2' AULM. CAP PLS 17664) TO THE N 1/4 CORNER OF SAID SECTION 9 (3 1/2' AULM. CAP PLS 10377)

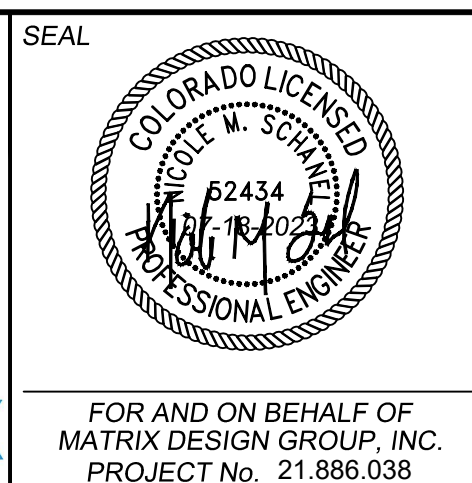

TRAILS AT ASPEN RIDGE

FILING NO. 4
ROADWAY & STORM IMPROVEMENT PLANS

STORM DRAIN PLAN & PROFILE

DESIGNED BY: JTS	SCALE: BAS 1" = 40'	DATE ISSUED: JANUARY, 2025	DRAWING No. SD04
DRAWN BY: BAS	VERT. 1" = 5'	SHEET 27 OF 32	
CHECKED BY: NMS			



Know what's below.
Call before you dig.

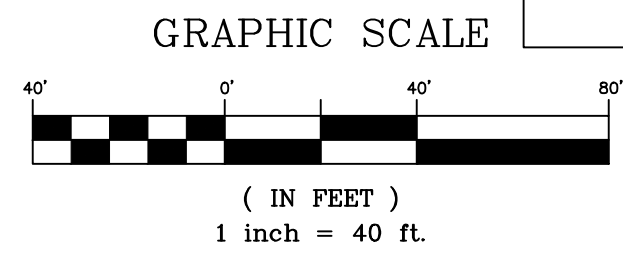
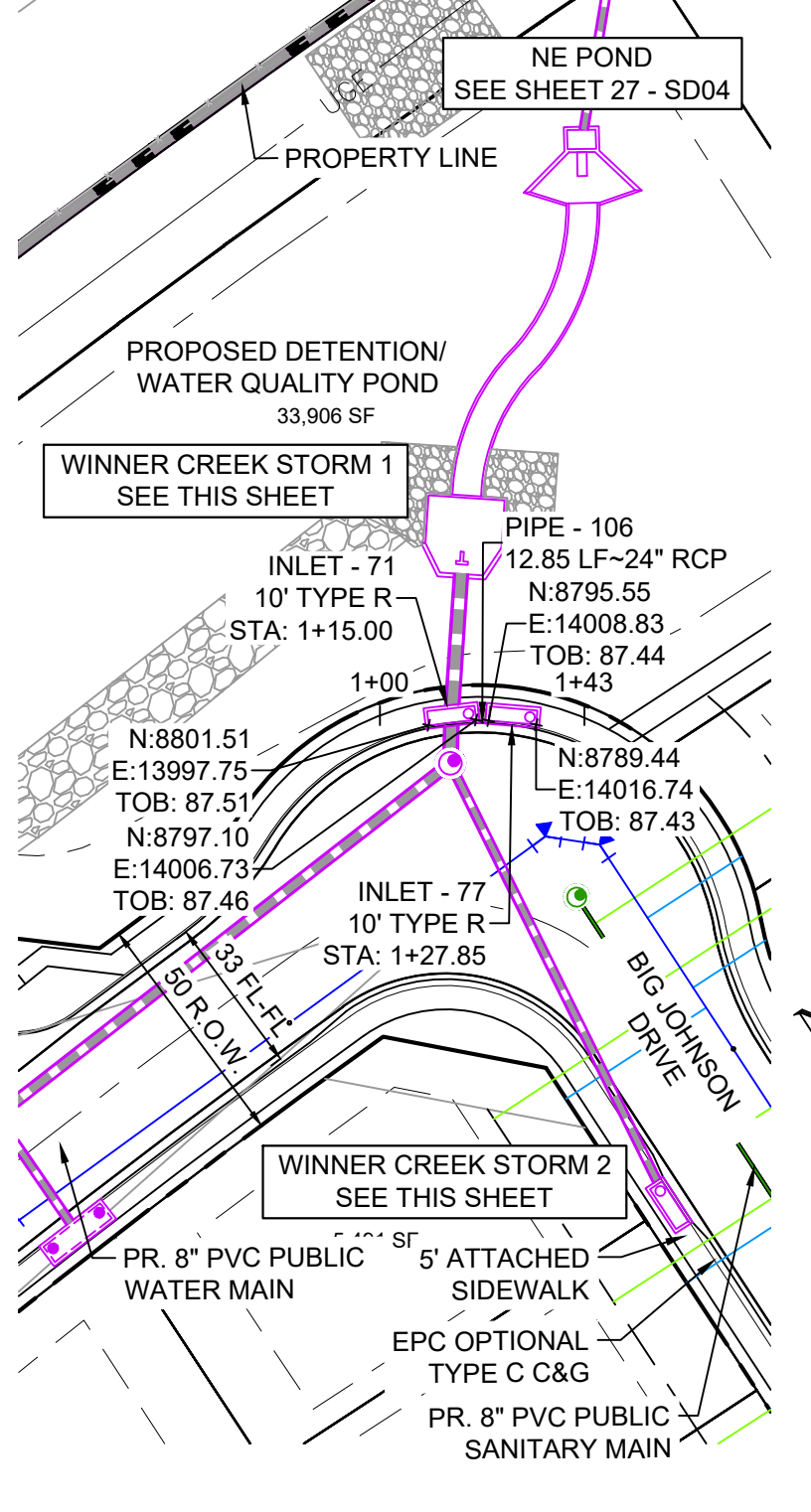
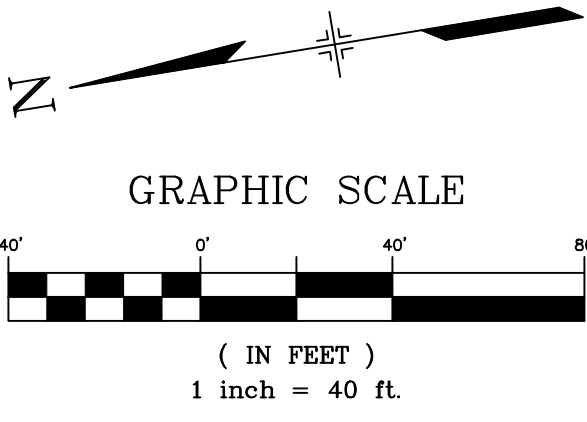
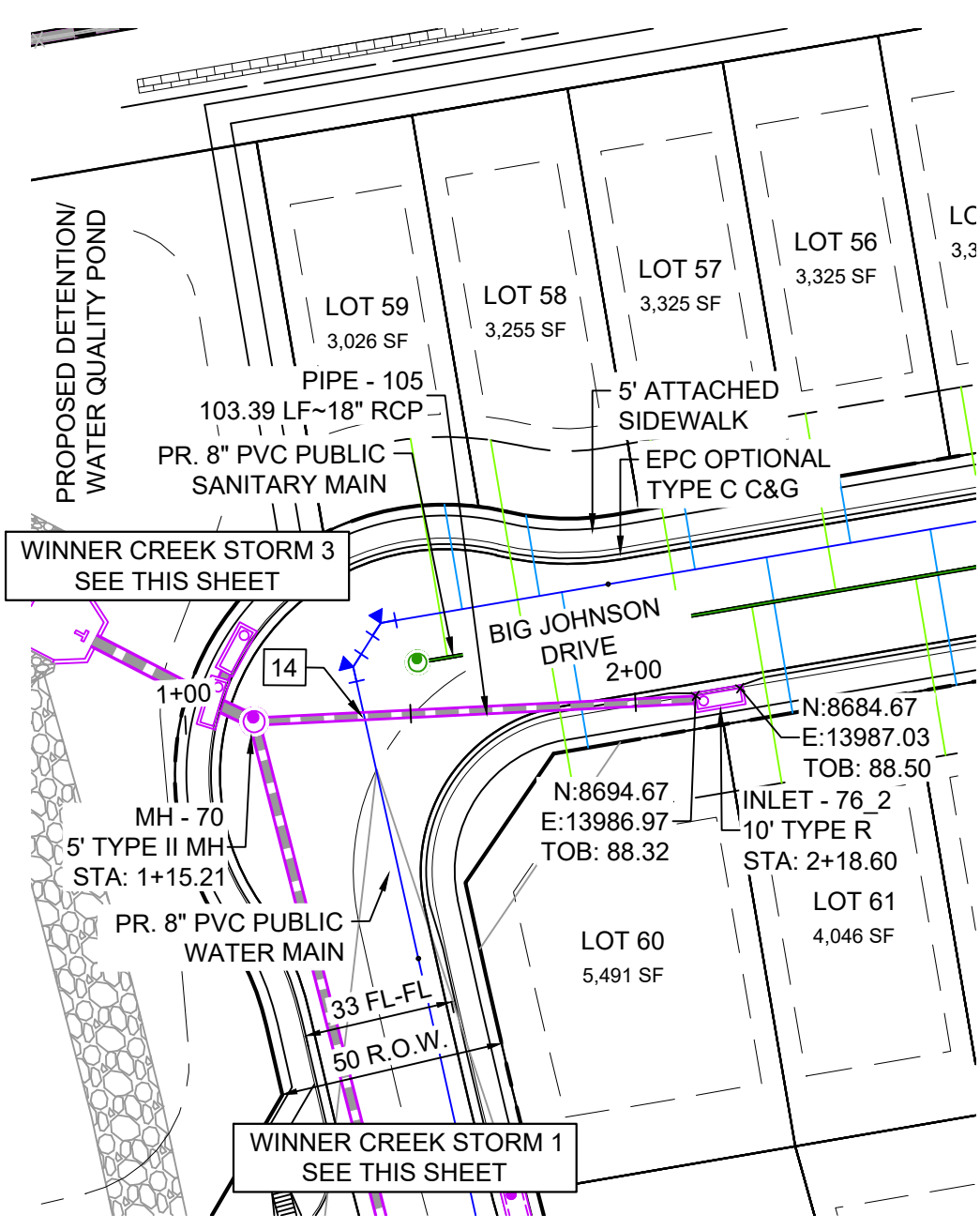
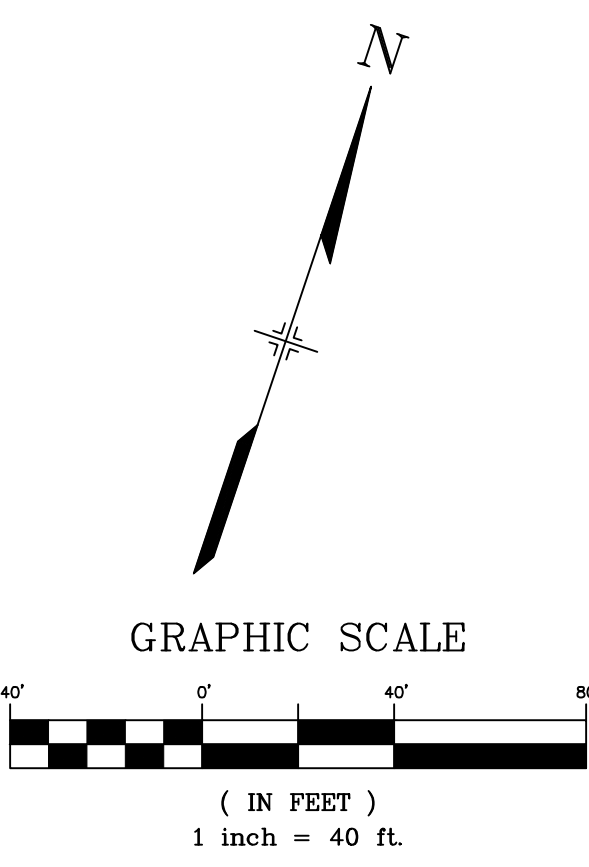
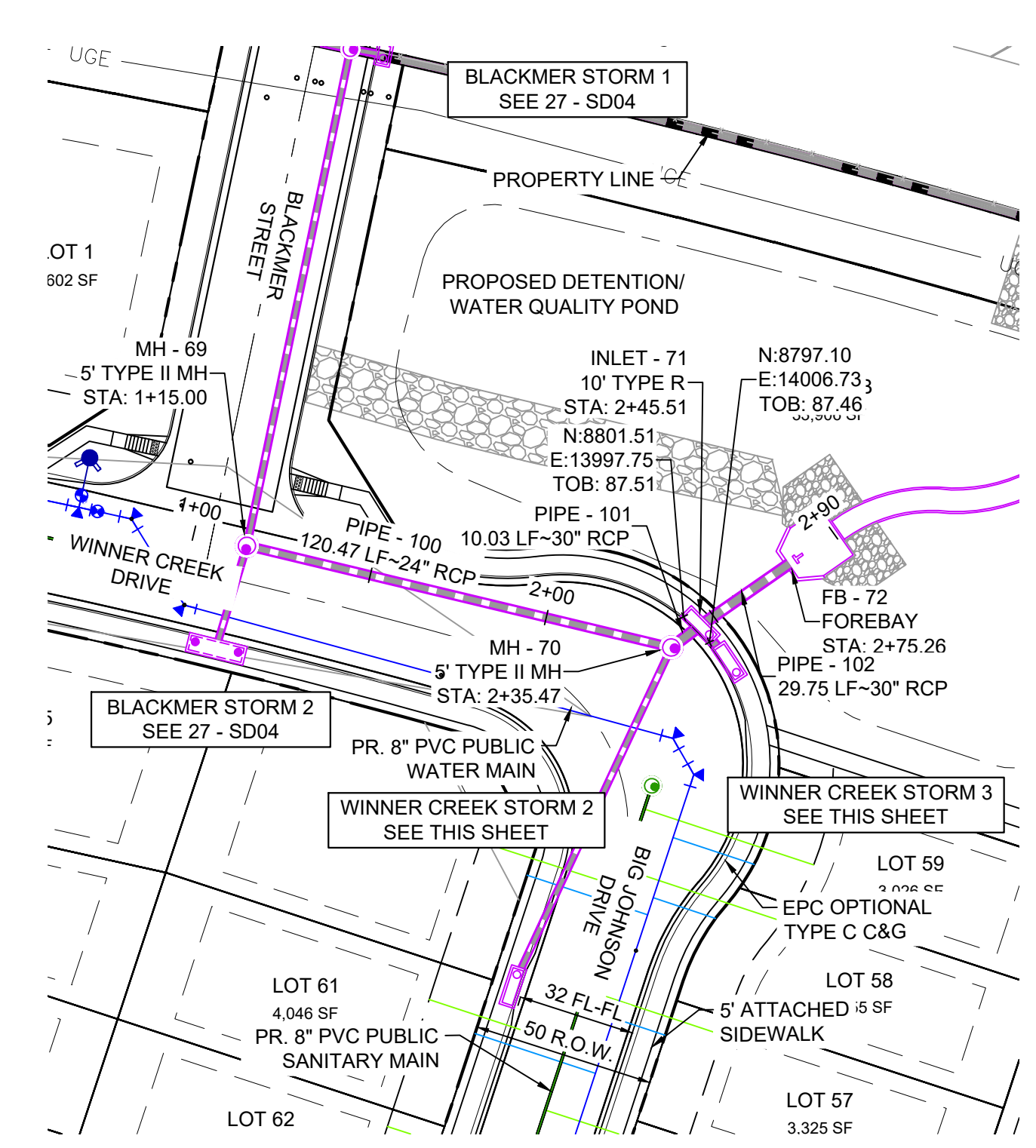

PIPE TABLE				
PIPE NAME	BEARING	LENGTH	SLOPE	SIZE
PIPE - 100	N84°56'37"E	120.5'	0.66%	24" RCP
PIPE - 101	N34°28'53"E	10.0'	0.50%	30" RCP
PIPE - 105	N06°30'30"E	103.4'	0.50%	18" RCP
PIPE - 106	N57°09'43"W	12.9'	5.78%	24" RCP

STRUCTURE TABLE			
NAME	TYPE	DETAILS	N & E
INLET - 71	10' TYPE R	RIM = 5887.18 PIPE - 101 INV IN (30") = 5882.00 PIPE - 106 INV IN (24") = 5882.40 PIPE - 102 INV OUT (30") = 5881.01	N: 8800.65 E: 14002.90
INLET - 76_2	10' TYPE R	RIM = 5888.44 PIPE - 105 INV OUT (18") = 5883.57	N: 8689.66 E: 13985.50
INLET - 77	10' TYPE R	RIM = 5887.46 PIPE - 106 INV OUT (24") = 5883.14	N: 8793.68 E: 14013.70
MH - 69	5' TYPE II MH	RIM = 5889.61 PIPE - 99 INV IN (18") = 5883.85 PIPE - 104 INV IN (18") = 5884.35 PIPE - 100 INV OUT (24") = 5883.35	N: 8781.76 E: 13877.21
MH - 70	5' TYPE II MH	RIM = 5887.19 PIPE - 100 INV IN (18") = 5882.55 PIPE - 105 INV IN (18") = 5883.05 PIPE - 101 INV OUT (30") = 5882.05	N: 8792.38 E: 13997.22

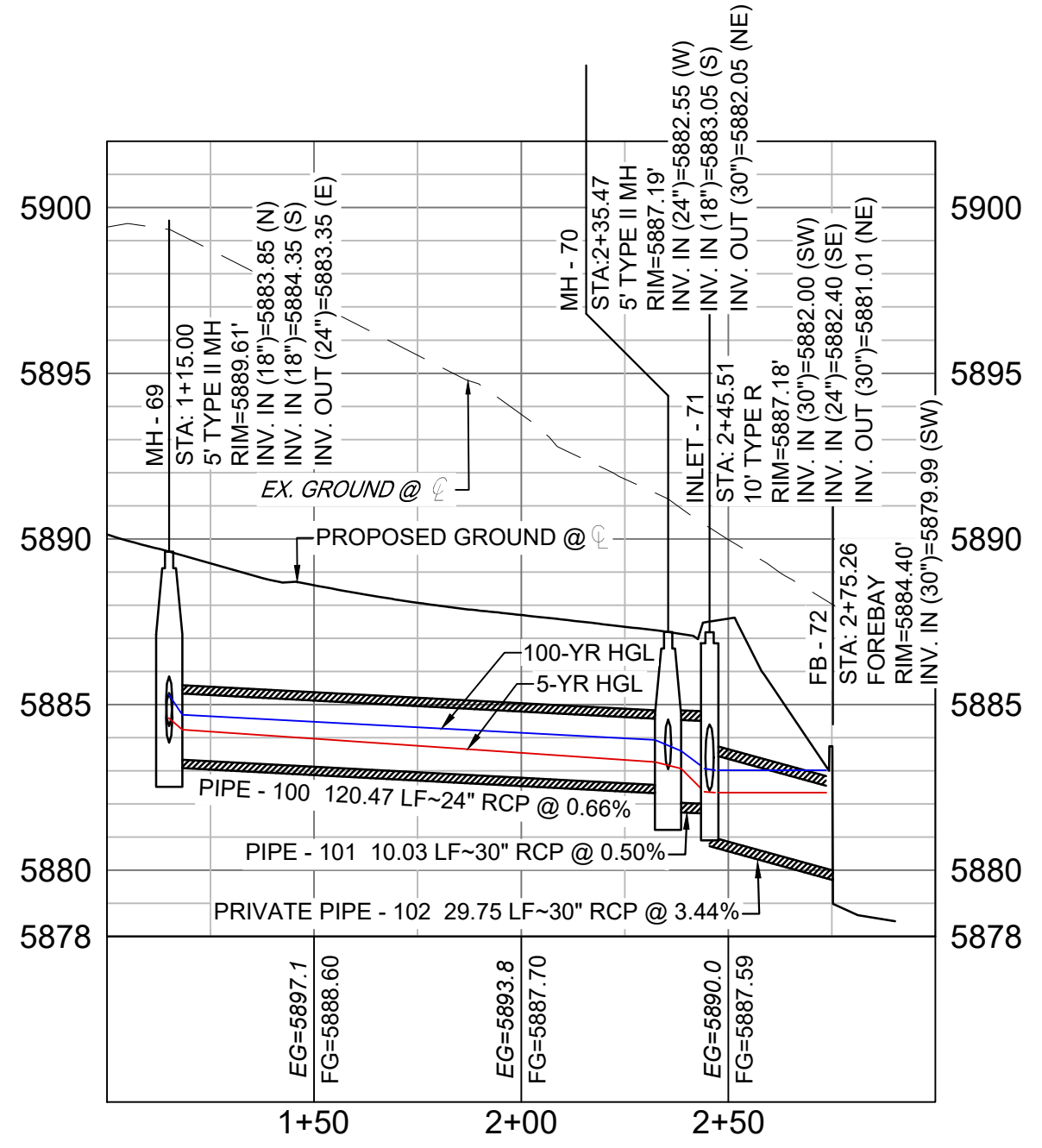

WINNER CREEK STORM 1 (PUBLIC)
SCALE: (H) 1" = 40' (V) 1" = 5'
START STA: 1+00.00, END STA: 3+00.00

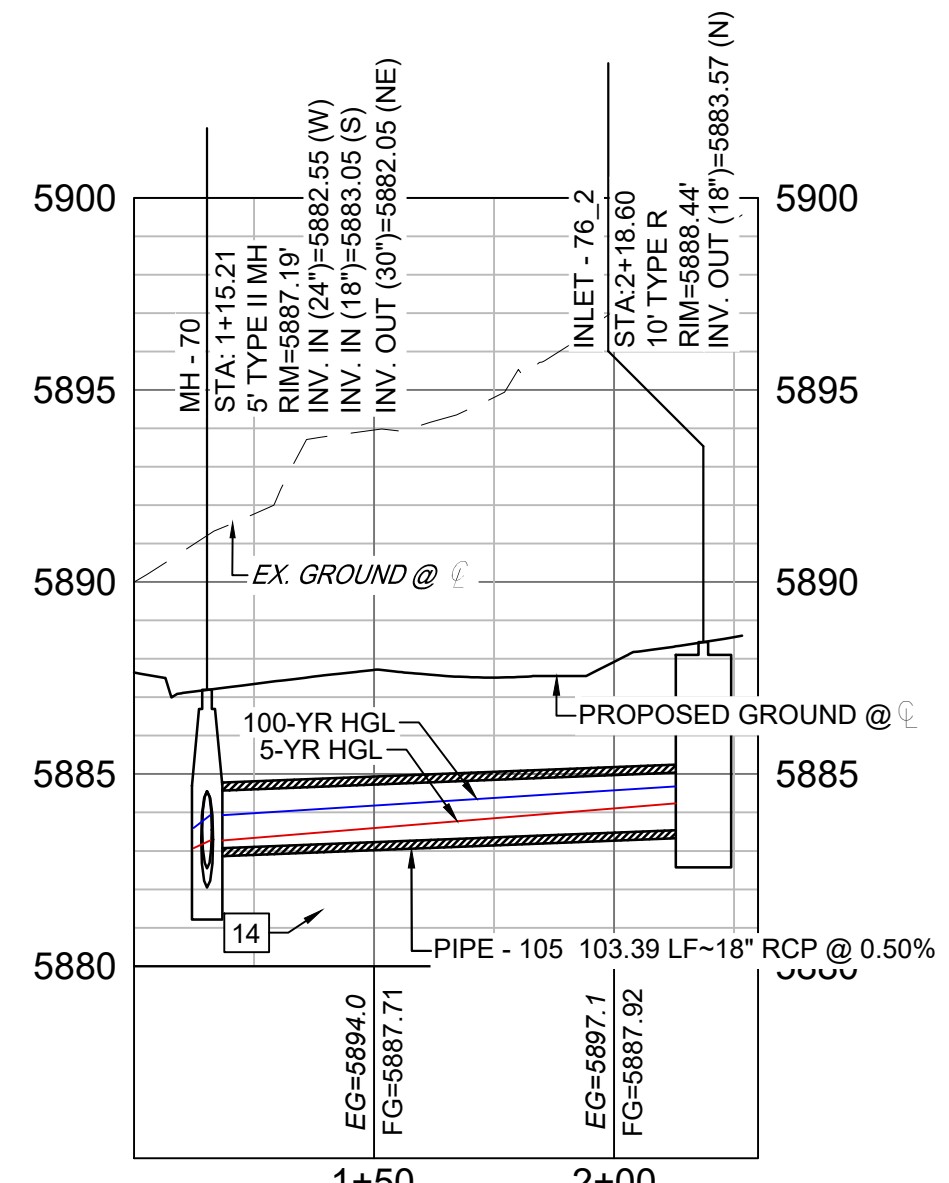

WINNER CREEK STORM 2 (PUBLIC)
SCALE: (H) 1" = 40' (V) 1" = 5'
START STA: 1+00.00, END STA: 2+30.00

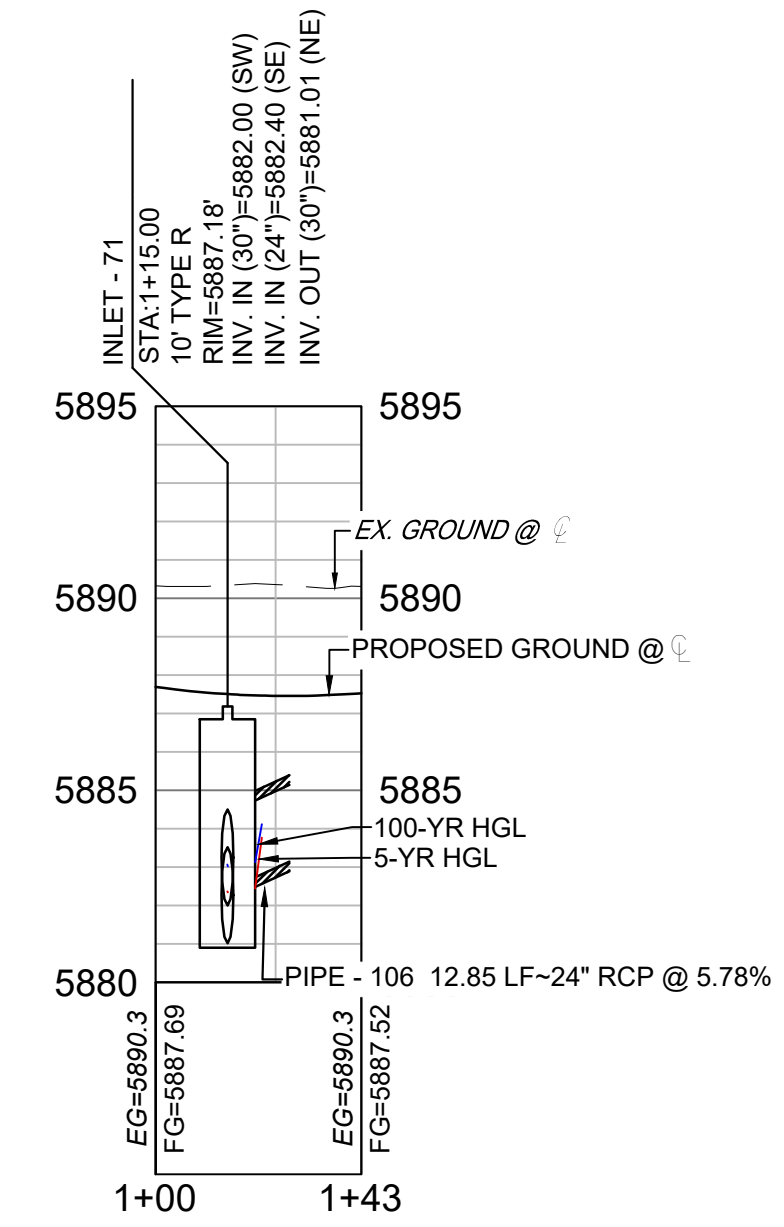

WINNER CREEK STORM 3 (PUBLIC)
SCALE: (H) 1" = 40' (V) 1" = 5'
START STA: 1+00.00, END STA: 1+42.85

UTILITY CROSSING DETAILS				
CROSSING #	N & E	TOP OF PIPE	BTM OF PIPE	VERT. SEP.
14	N: 8,768.57 E: 13,994.50	8" PVC WATER 5881.46	18" RCP STORM 5882.96	1.50'

- NOTES:**
- ALL STATION, OFFSET, AND NORTHING/EASTING VALUES ARE TO THE CENTER OF ALL STRUCTURES UNLESS OTHERWISE NOTED.
 - PIPE LENGTHS ARE MEASURED FROM CENTER TO CENTER OF ALL STRUCTURES.
 - CONTRACTOR TO FIELD VERIFY HORIZONTAL AND VERTICAL LOCATION OF EXISTING STRUCTURES.
 - ALL RCP PIPE SHALL BE CLASS III UNLESS OTHERWISE NOTED.
 - PIPES OF DIFFERENT SIZES ARE TO BE MATCHED TO THE CROWN OF THE INSIDE WALL OF PIPE.
 - PER THE EL PASO COUNTY ENGINEERING CRITERIA MANUAL, MANHOLES SHALL BE INSTALLED 1/8" BELOW THE SURFACE OF THE PAVEMENT ON THE LOWEST SIDE OF THE MANHOLE.
 - ALL STORM SEWER IS PUBLIC UNLESS OTHERWISE NOTED.
 - TOP OF BOX ELEVATIONS GIVEN FOR CDDOT TYPE R INLETS REFER TO THE COUNTY STANDARD DETAIL FOR CORRESPONDING DESIGN ELEVATIONS.
 - SECTIONS OF STORM PIPE WITH PRESSURE HEAD DURING THE 100 YEAR STORM SHALL USE WATERTIGHT JOINTS WITH A 100 YEAR SERVICE LIFE PER ECM 3.3.1.D

No.	DATE	DESCRIPTION	BY
COMPUTER FILE MANAGEMENT			
FILE NAME: s:\21.886.038 (trails f6)\100 Dwg\104 plan sets\construction plans\road & storm plans\SD01.dwg			
CTB FILE: Matrix(black).ctb			
PLOT DATE: December 31, 2024 11:00:12 AM			
THIS DRAWING IS CURRENT AS OF PLOT DATE AND MAY BE SUBJECT TO CHANGE.			

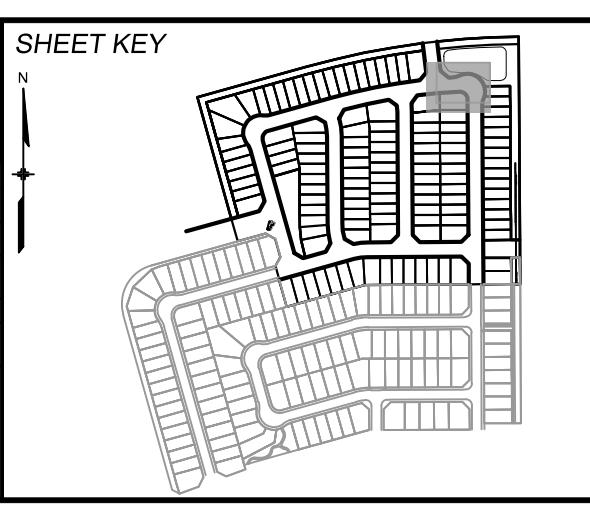

BENCHMARK
COLORADO SPRINGS UTILITIES (FIMS) MONUMENT F206
A BERTSEN TOP SECURITY MONUMENT SYSTEM WITH A 3.5-INCH DIAMETER ALUMINUM CAP IN A ROAD BOX, LOCATED ON THE NORTHWEST CORNER OF FONTAINE BOULEVARD AND POWERS BOULEVARD.
ELEVATION - 5897.89' U.S. SURVEY FT

BASIS OF BEARING
BEARINGS ARE BASED ON THE NORTH LINE OF THE NORTHWEST QUARTER OF SECTION 9, TOWNSHIP 15 SOUTH, RANGE 65 WEST OF THE 6TH P.M. SAID LINE BEARS S89°51'23"E FROM THE NORTHWEST CORNER OF SAID SECTION 9 (2 1/2" AULM. CAP PLS 17664) TO THE N 1/4 CORNER OF SAID SECTION 9 (3 1/2" AULM. CAP PLS 10377)



TRAILS AT ASPEN RIDGE

FILING NO. 4
ROADWAY & STORM IMPROVEMENT PLANS

STORM DRAIN PLAN & PROFILE

DESIGNED BY: JTS	SCALE: HORIZ 1" = 40'	DATE ISSUED: JANUARY, 2025	DRAWING No. SD05
DRAWN BY: BAS	VERT. 1" = 5'	SHEET 28 OF 32	
CHECKED BY: NMS			



Know what's below.
Call before you dig.

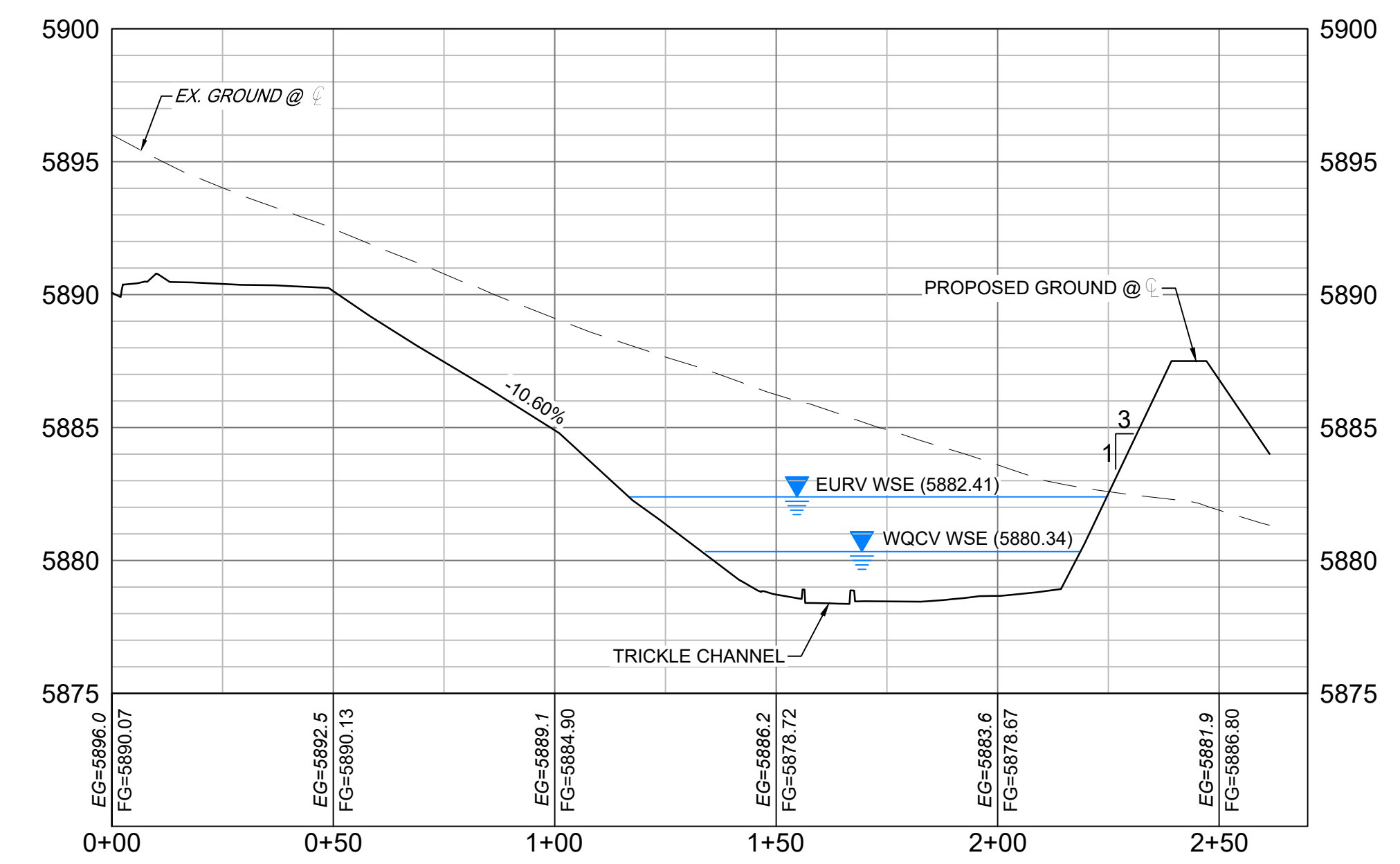
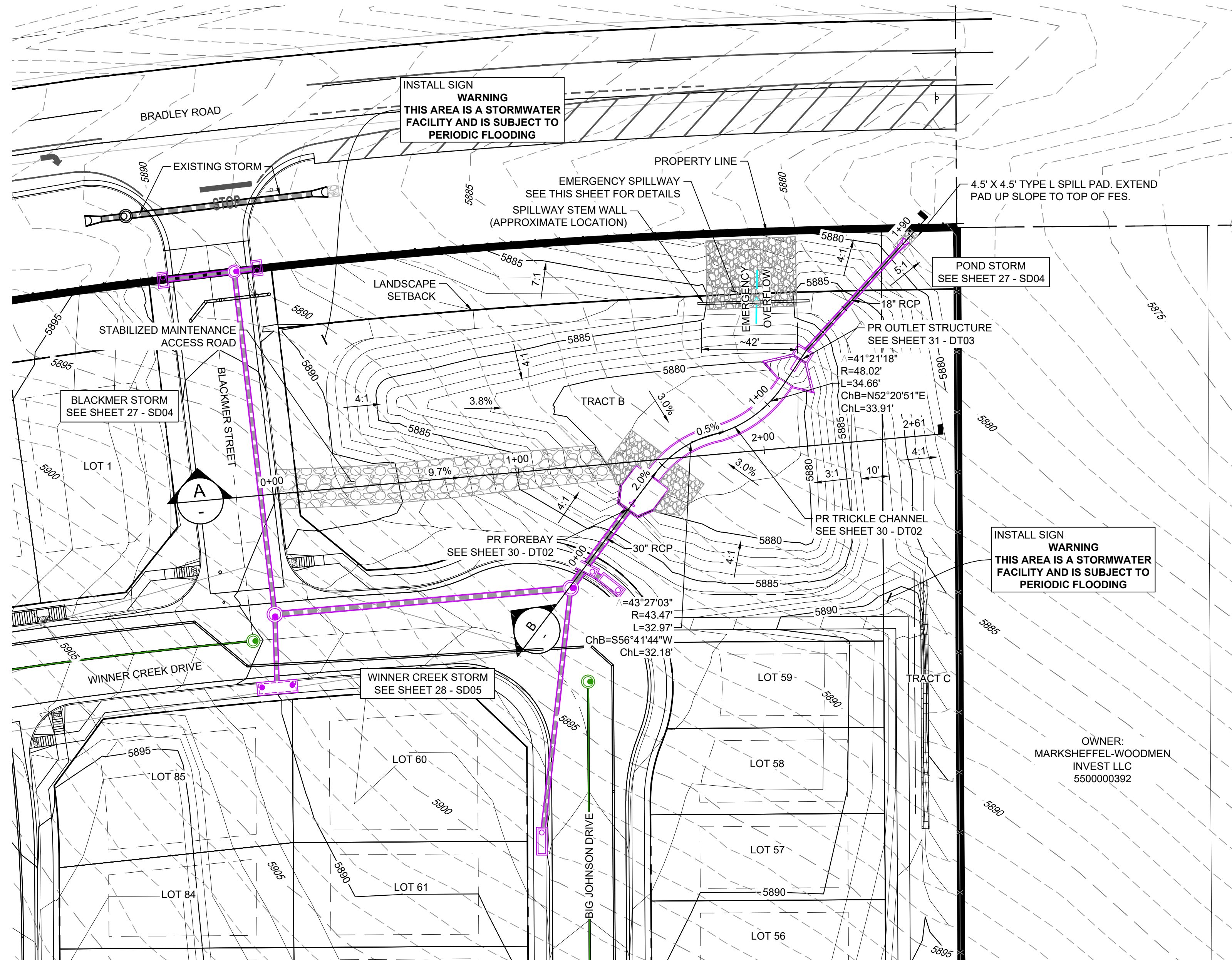

SECTION A
H: 1"=30'
V: 1"=5'

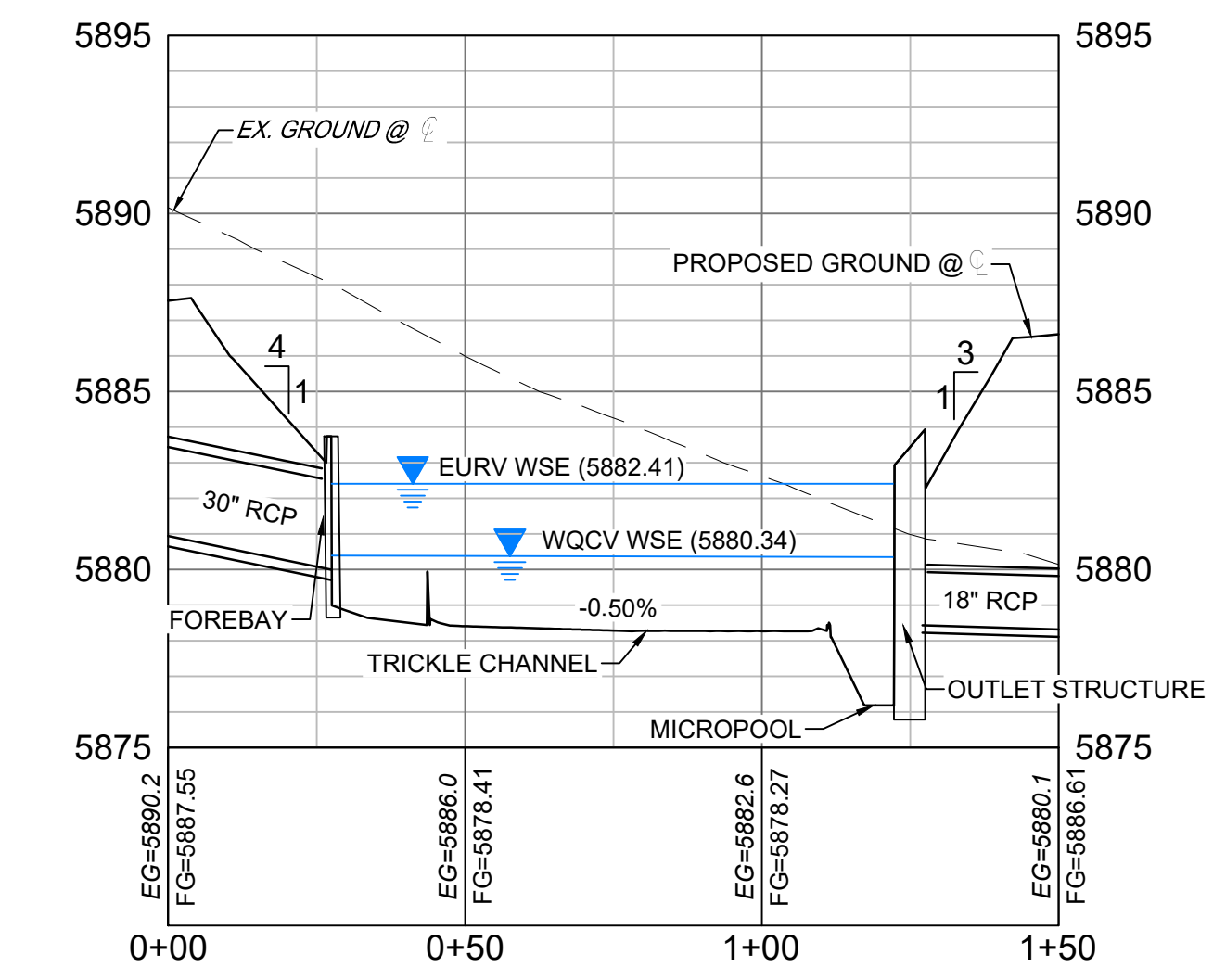

SECTION B
H: 1"=30'
V: 1"=5'

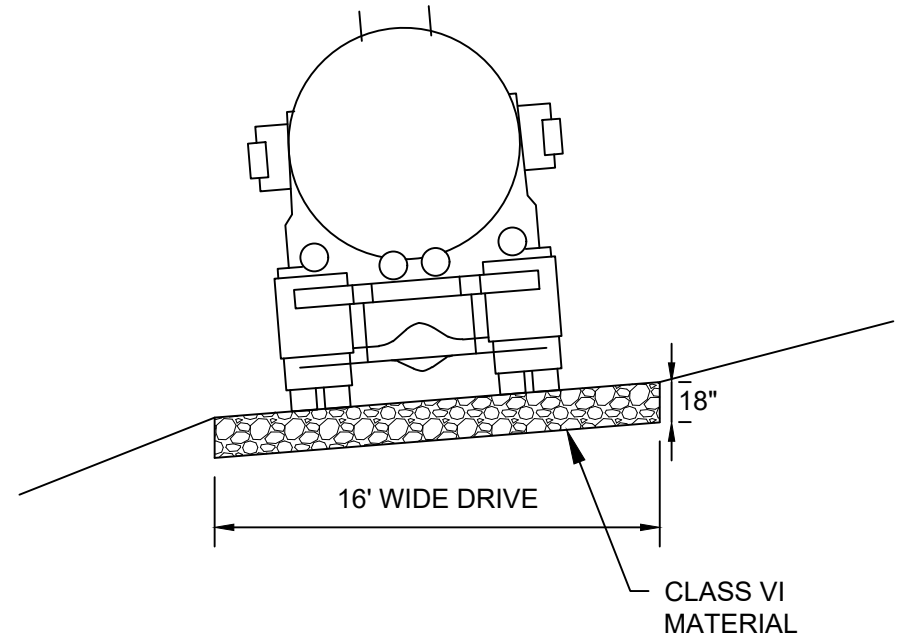

TYPICAL ACCESS ROAD CROSS SECTION
NTS

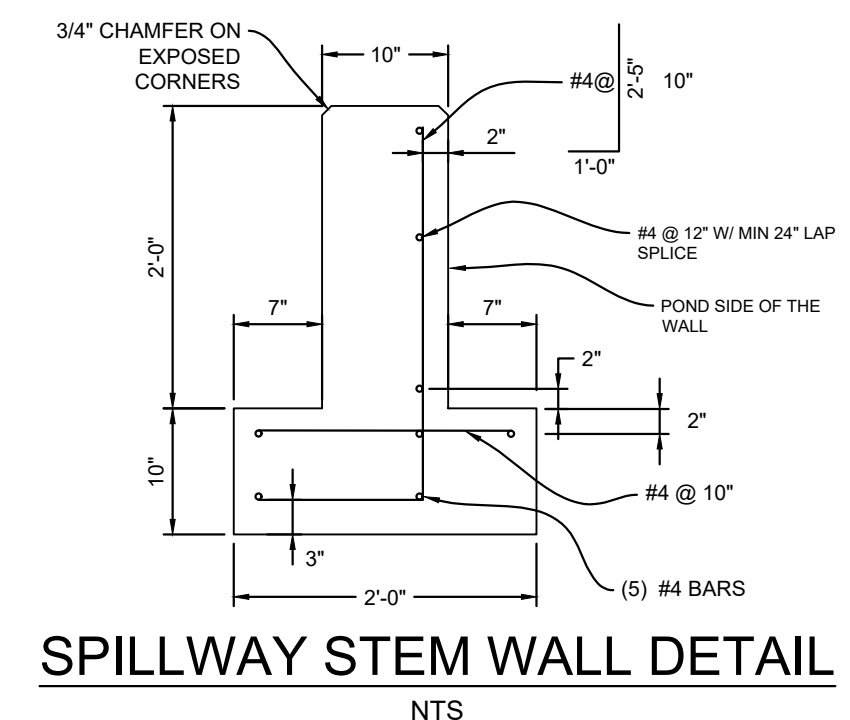
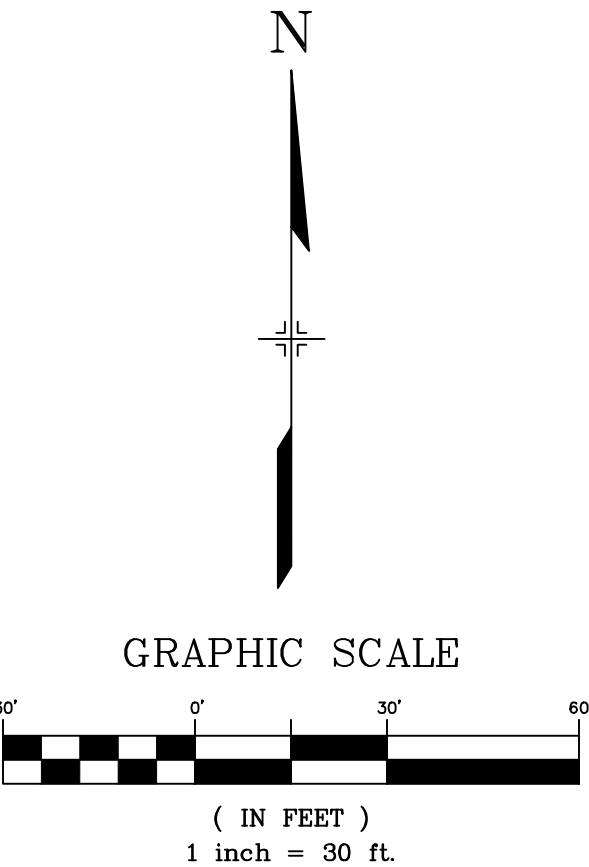

SPILLWAY STEM WALL DETAIL
NTS

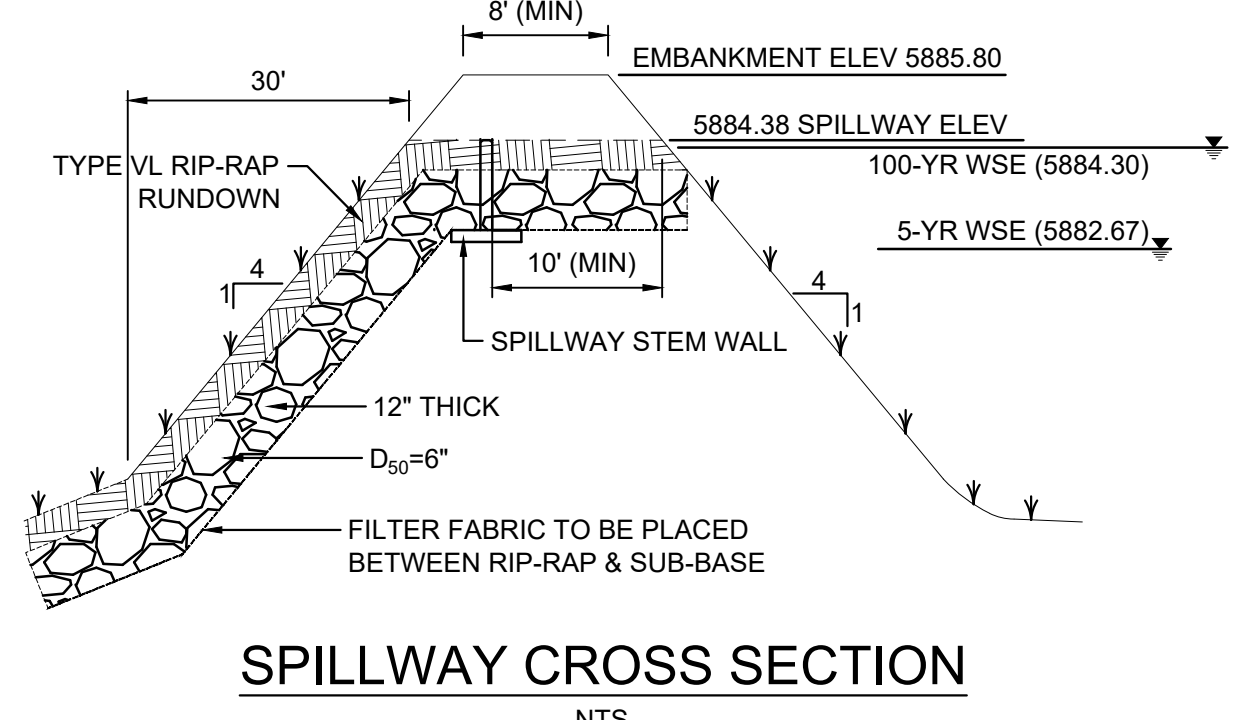

SPILLWAY CROSS SECTION
NTS

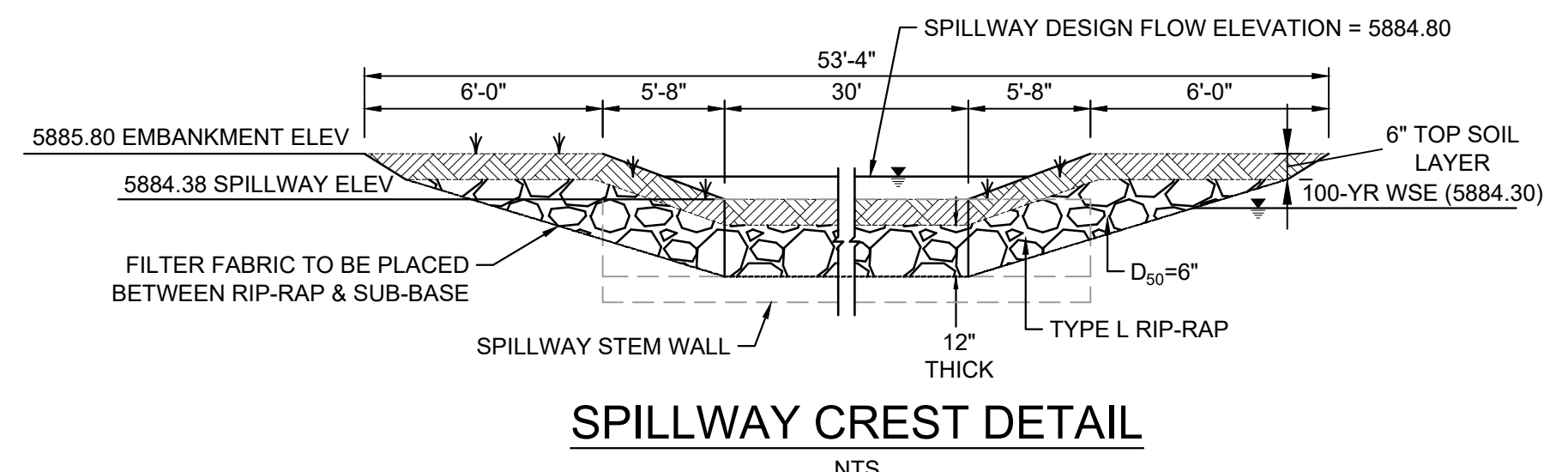

SPILLWAY CREST DETAIL
NTS

- NOTES
1. ALL STATION, OFFSET, AND NORTHING/EASTING VALUES ARE TO THE CENTER ALL STRUCTURES UNLESS OTHERWISE NOTED.
 2. ALL PIPE SHALL BE CLASS III UNLESS OTHERWISE NOTED.
 3. CONTRACTOR TO VERIFY HORIZONTAL AND VERTICAL LOCATION OF EXISTING STRUCTURES.
 4. REFER TO LANDSCAPE PLAN OR GRADING EROSION CONTROL FOR FINAL LANDSCAPE AND FINAL STABILIZATION.

No.	DATE	DESCRIPTION	BY
COMPUTER FILE MANAGEMENT			
FILE NAME: s:\21.886.038 (trails f6)\100 Dwg\104 plan sets\construction plans\road & storm plans\DT01.dwg			
CTB FILE: Matrix(black).ctb			
PLOT DATE: December 31, 2024 11:00:42 AM			
THIS DRAWING IS CURRENT AS OF PLOT DATE AND MAY BE SUBJECT TO CHANGE.			

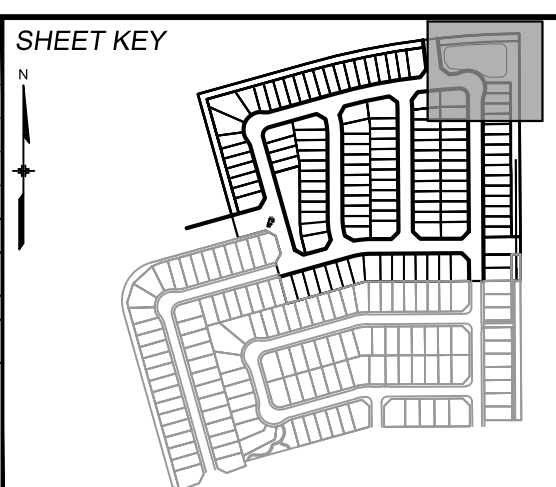

BENCHMARK
COLORADO SPRINGS UTILITIES (FIMS) MONUMENT F206
A BERNTSEN TOP SECURITY MONUMENT SYSTEM WITH A 3.5-INCH DIAMETER ALUMINUM CAP IN A ROAD BOX, LOCATED ON THE NORTHWEST CORNER OF FONTAINE BOULEVARD AND POWERS BOULEVARD.
ELEVATION - 5897.89' U.S. SURVEY FT

BASIS OF BEARING
BEARINGS ARE BASED ON THE NORTH LINE OF THE NORTHWEST QUARTER OF SECTION 9, TOWNSHIP 15 SOUTH, RANGE 65 WEST OF THE 6TH P.M. SAID LINE BEARS S89°51'23"E FROM THE NORTHWEST CORNER OF SAID SECTION 9 (2 1/2' AULM. CAP PLS 17664) TO THE N 1/4 CORNER OF SAID SECTION 9 (3 1/2' AULM. CAP PLS 10377)



TRAILS AT ASPEN RIDGE			
FILING NO. 4 ROADWAY & STORM IMPROVEMENT PLANS			
POND PLAN			
DESIGNED BY:	JTS	SCALE:	DATE ISSUED:
DRAWN BY:	LCB	HORIZ 1"=30'	JANUARY, 2025
CHECKED BY:	LCB	VERT. 1"=5'	29 OF 32
			DRAWING No. DT01



Know what's below.
Call before you dig.

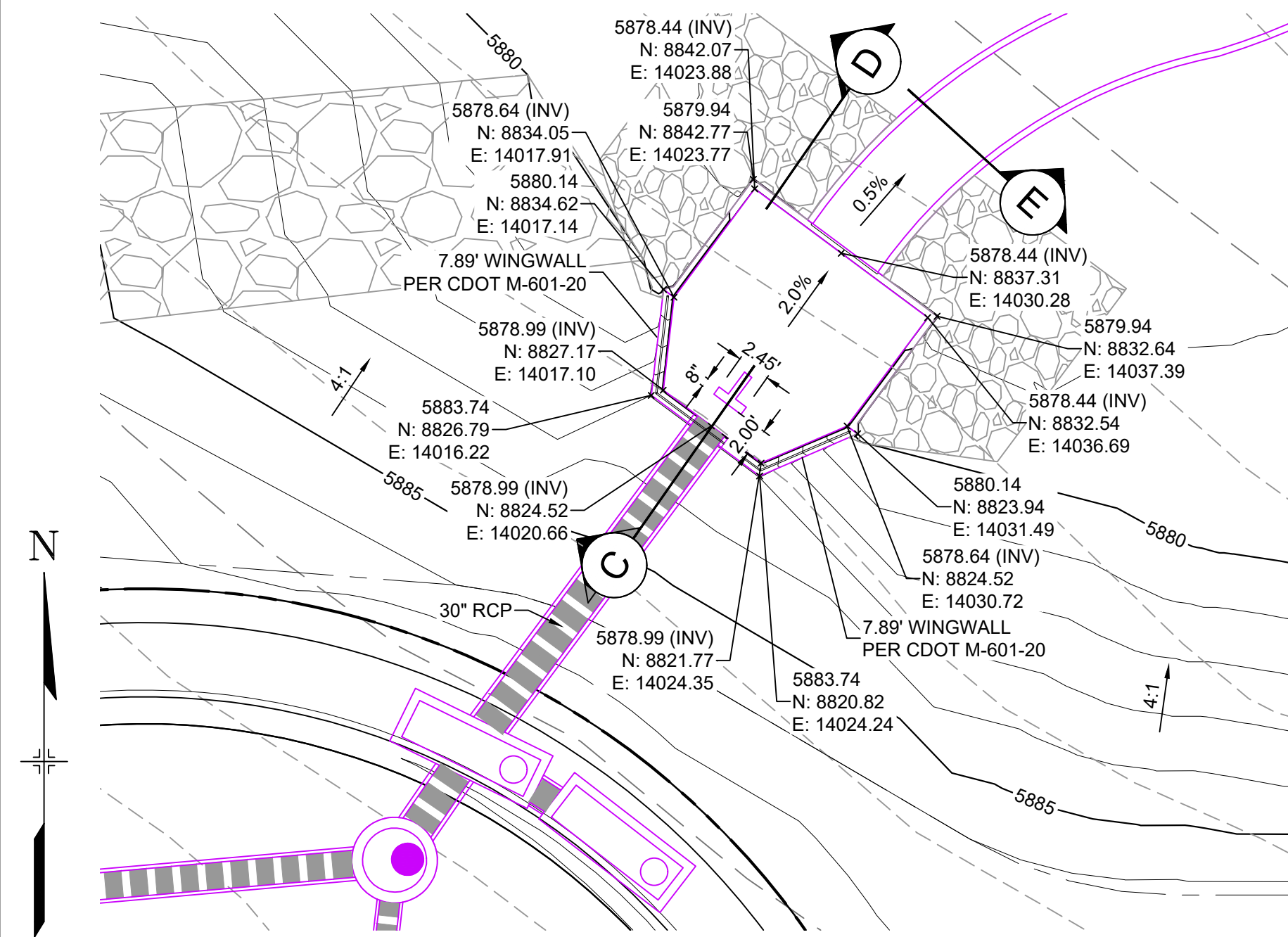

STORM FOREBAY
HORIZ: 1" = 10'

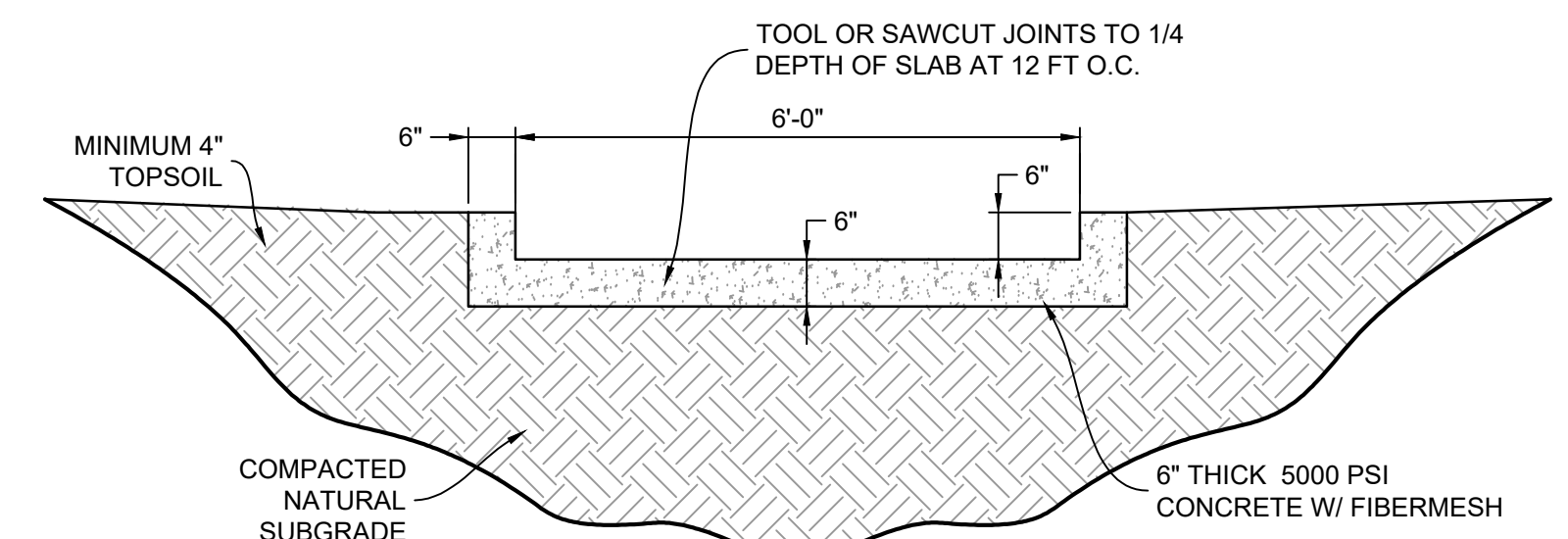

SECTION E
H: 1"=2'

SAFETY RAILING

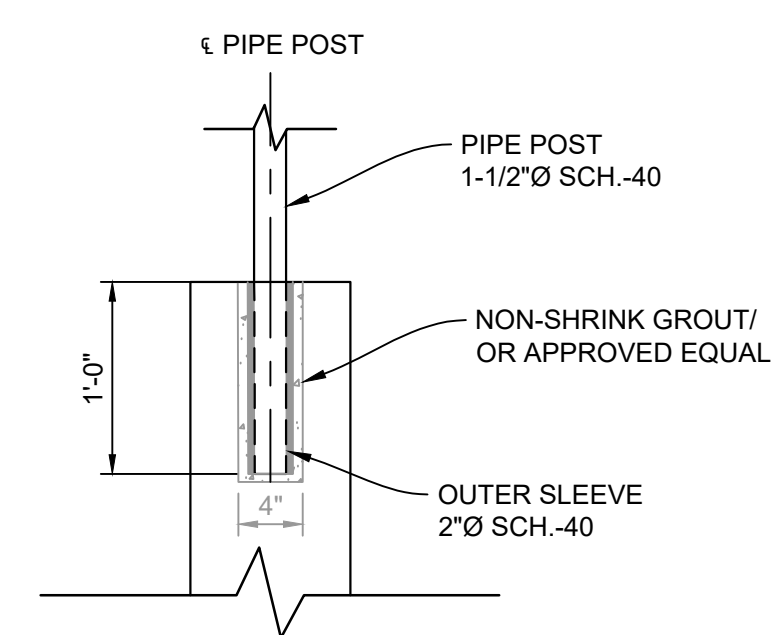

RAIL ANCHORAGE DETAIL
HORIZ: 1" = 1'

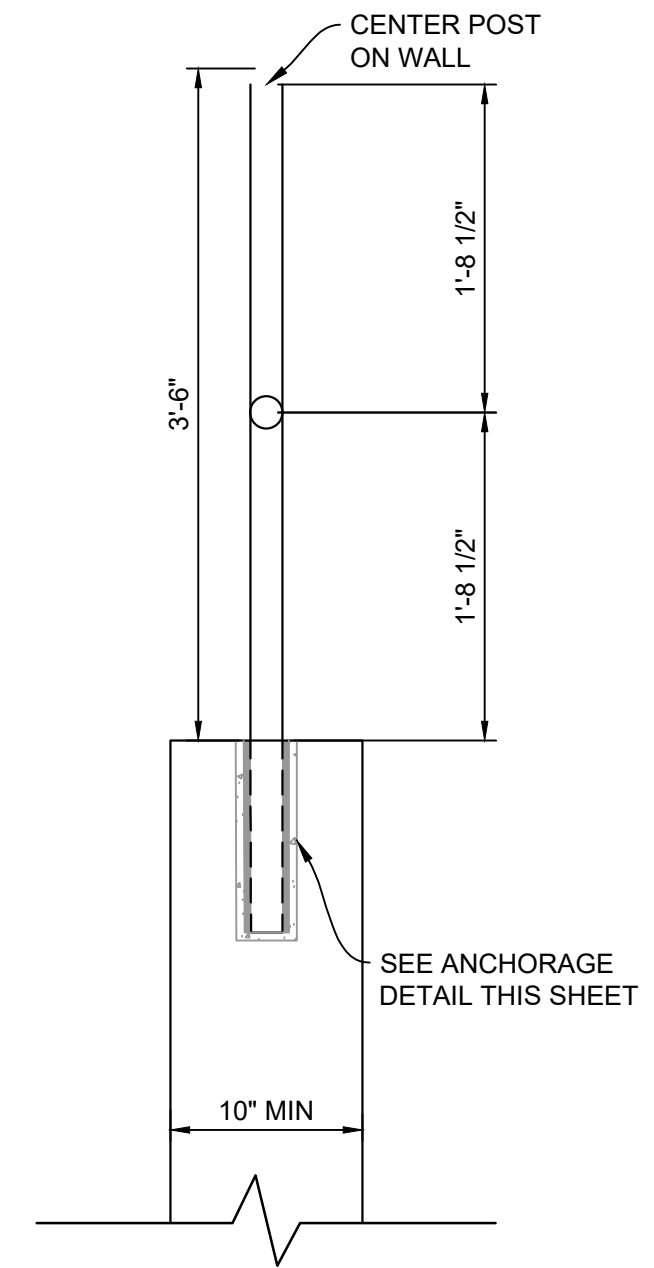

RAILING DETAIL
HORIZ: 1" = 1'

- RAILING NOTES:**
- ALL PIPE IS 1-1/2" HOT-DIPPED GALV. SCH 40 STEEL PIPE.
 - DIMENSIONS SHOWN ARE FROM CENTER OF PIPE UNLESS OTHERWISE NOTED.
 - RAILING SHALL BE PLACED AT ALL LOCATIONS WHERE FALL HEIGHT IS GREATER THAN 30".

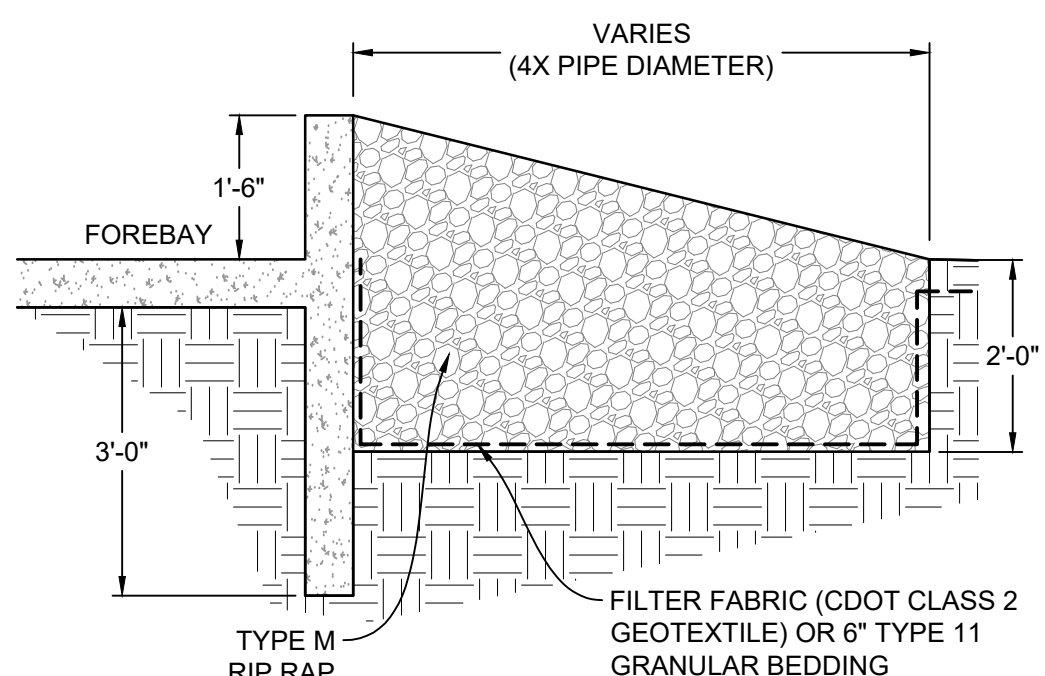

SECTION D
H: 1"=2'

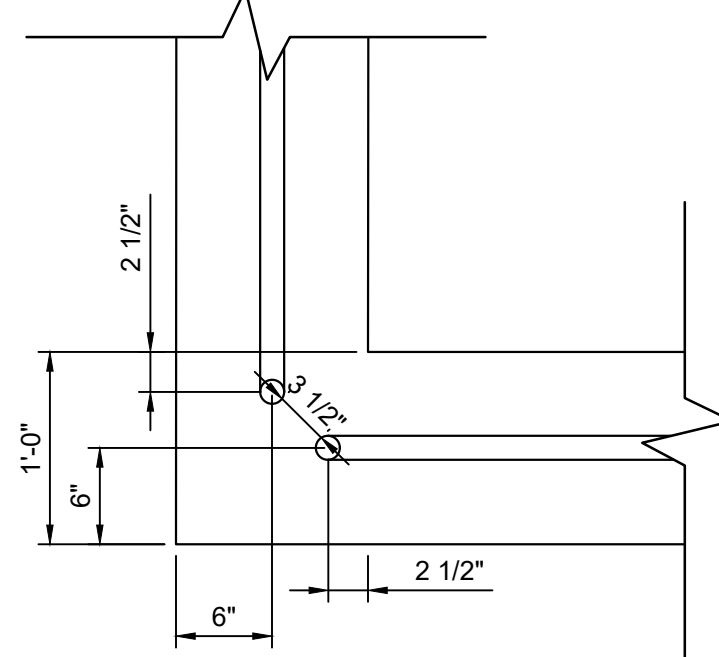

RAIL CORNER DETAIL
HORIZ: 1" = 1'

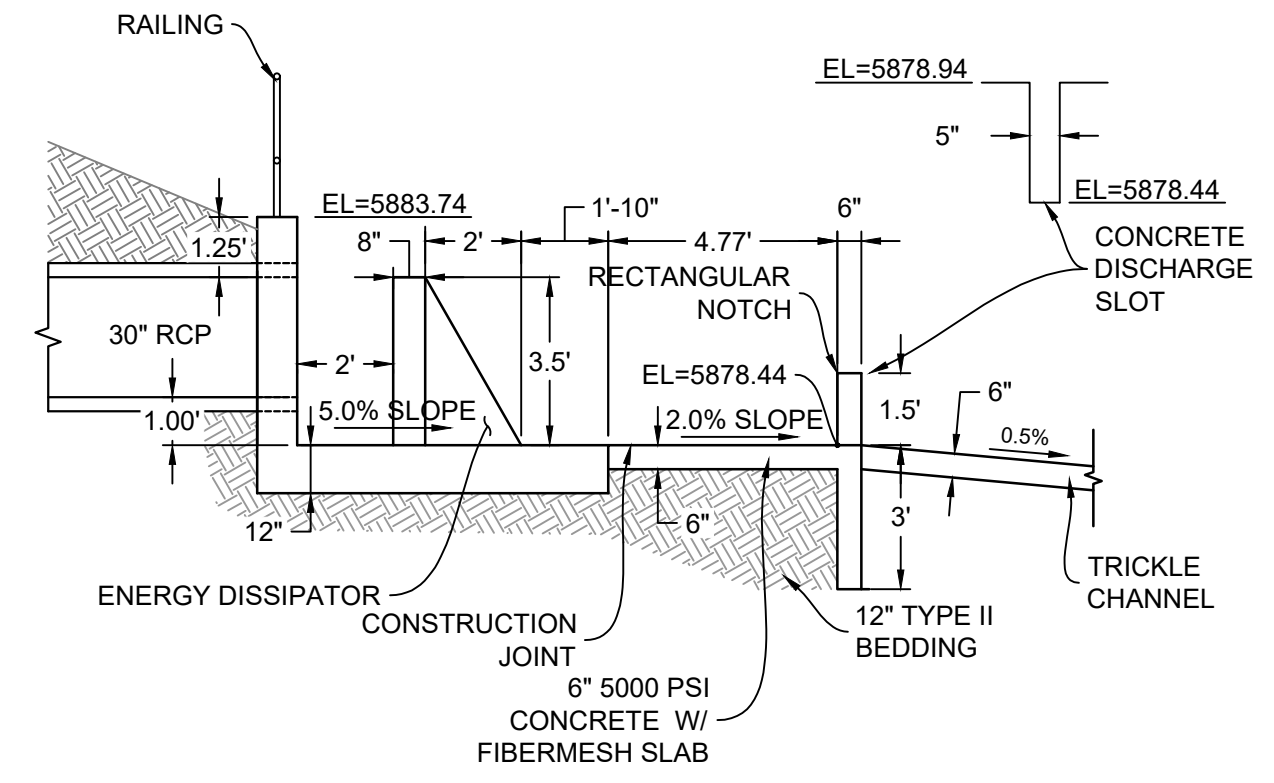

SECTION C
H: 1"=2'

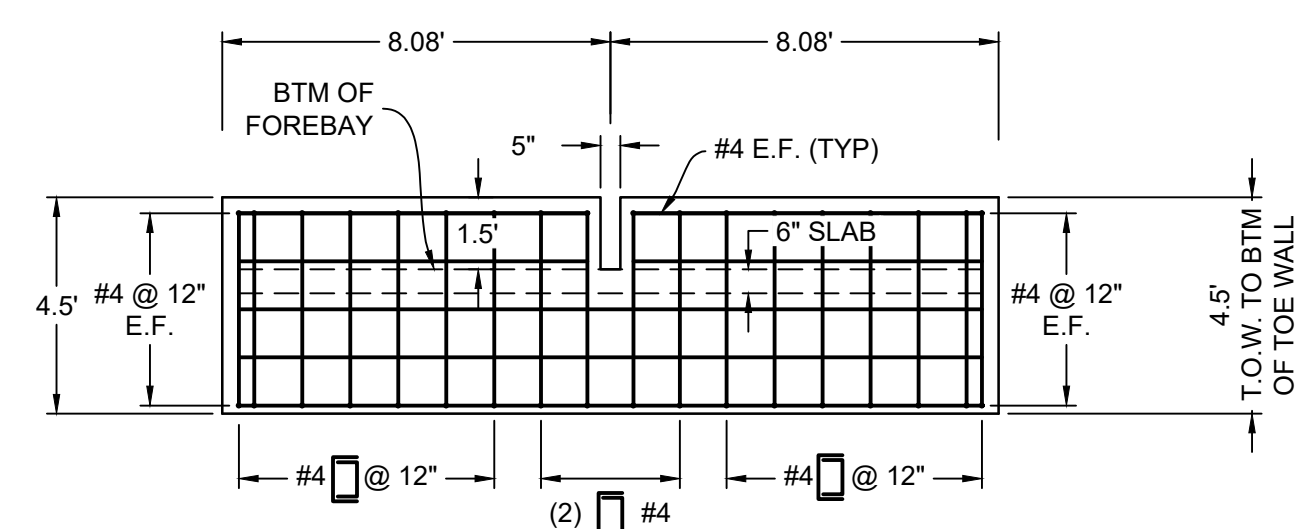

FOREBAY FRONT WALL PROFILE

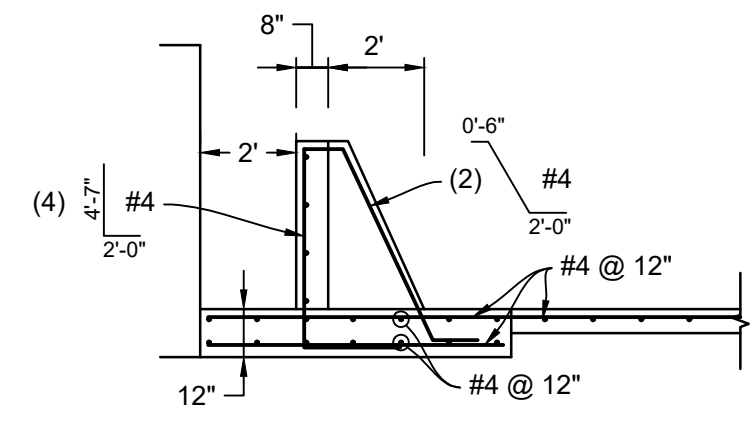

FOREBAY REINFORCING

REFERENCE DRAWINGS	No.	DATE	DESCRIPTION	BY
COMPUTER FILE MANAGEMENT				
FILE NAME: s:\21.886.038 (trails f6)\100 Dwg\104 plan sets\construction plans\road & storm plans\DT01.dwg				
CTB FILE: Matrix(black).ctb				
PLOT DATE: December 31, 2024 11:00:55 AM				
THIS DRAWING IS CURRENT AS OF PLOT DATE AND MAY BE SUBJECT TO CHANGE.				

BENCHMARK
COLORADO SPRINGS UTILITIES (FIMS) MONUMENT F206
A BERNTSEN TOP SECURITY MONUMENT SYSTEM WITH A 3.5-INCH DIAMETER ALUMINUM CAP IN A ROAD BOX, LOCATED ON THE NORTHWEST CORNER OF FONTAINE BOULEVARD AND POWERS BOULEVARD.
ELEVATION - 5897.89' U.S. SURVEY FT

BASIS OF BEARING
BEARINGS ARE BASED ON THE NORTH LINE OF THE NORTHWEST QUARTER OF SECTION 9, TOWNSHIP 15 SOUTH, RANGE 65 WEST OF THE 6TH P.M. SAID LINE BEARS S89°51'23"E FROM THE NORTHWEST CORNER OF SAID SECTION 9 (2 1/2' AULM. CAP PLS 17664) TO THE N 1/4 CORNER OF SAID SECTION 9 (3 3/4' AULM. CAP PLS 10377)

PREPARED BY:
Matrix

SEAL
COLORADO LICENSED PROFESSIONAL ENGINEER
M. SCHWAB
62434
10/2024

TRAILS AT ASPEN RIDGE

FILING NO. 4
ROADWAY & STORM IMPROVEMENT PLANS

POND DETAILS

DESIGNED BY: JTS	SCALE: HORIZ. VARIES	DATE ISSUED: JANUARY, 2025	DRAWING No. DT02
DRAWN BY: LCB	VERT. N/A	SHEET 30 OF 32	
CHECKED BY: LCB			



Know what's below. Call before you dig.

JOHNSON SCREENS STAINLESS STEEL VEE WIRE FILTERS WELL-SCREEN (OR EQUAL)

STRUCTURE	SCREEN #93 VEE WIRE SLOT OPENING	SUPPORT ROD TYPE & SPACING	TOTAL SCREEN THICKNESS	CARBON STEEL FRAME TYPE
OUTLET STRUCTURES	0.139	#156 VEE @ 3/4" O.C.	0.31"	3/8" x 1" BAR

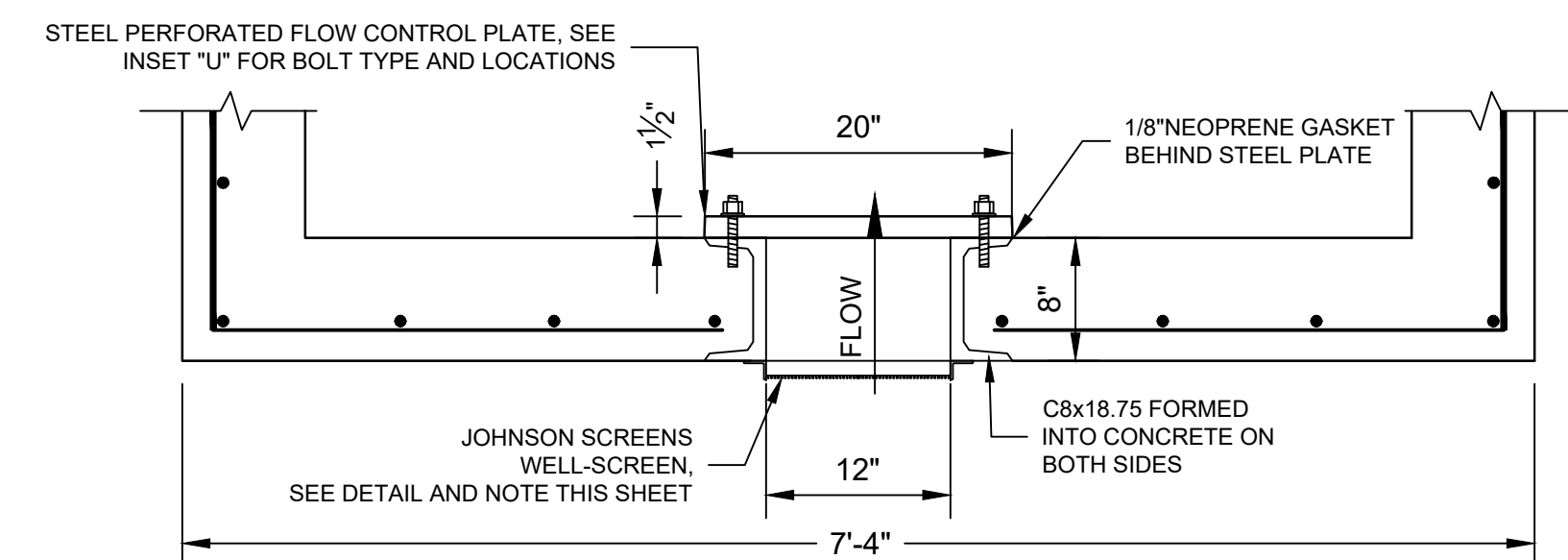
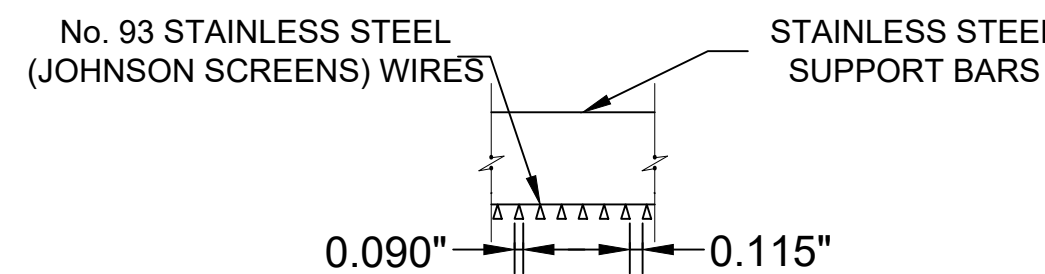

OUTLET STRUCTURE AT ORIFICE PLATE

HORIZ: 1" = 1'

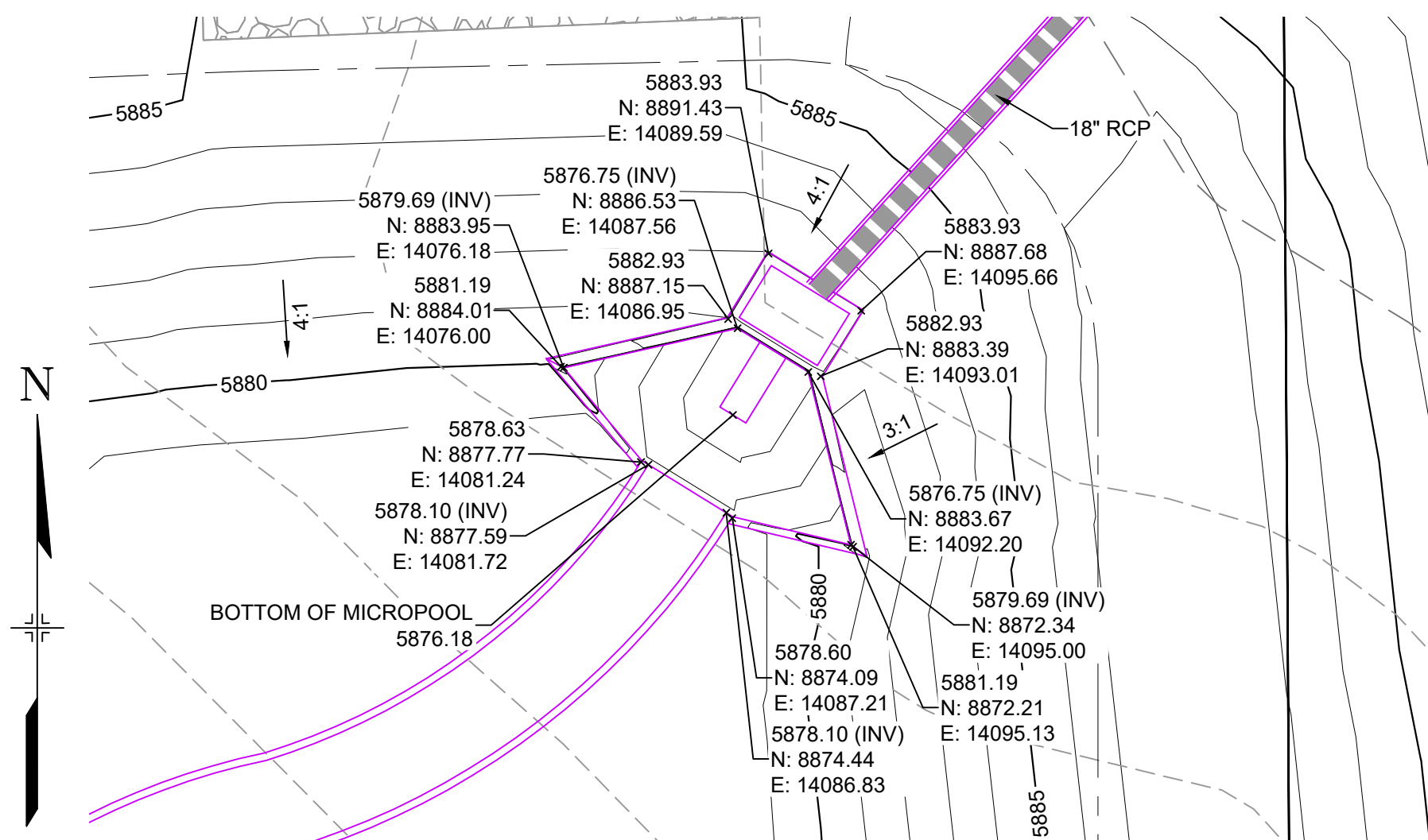

STORM OUTLET STRUCTURE

HORIZ: 1" = 10'

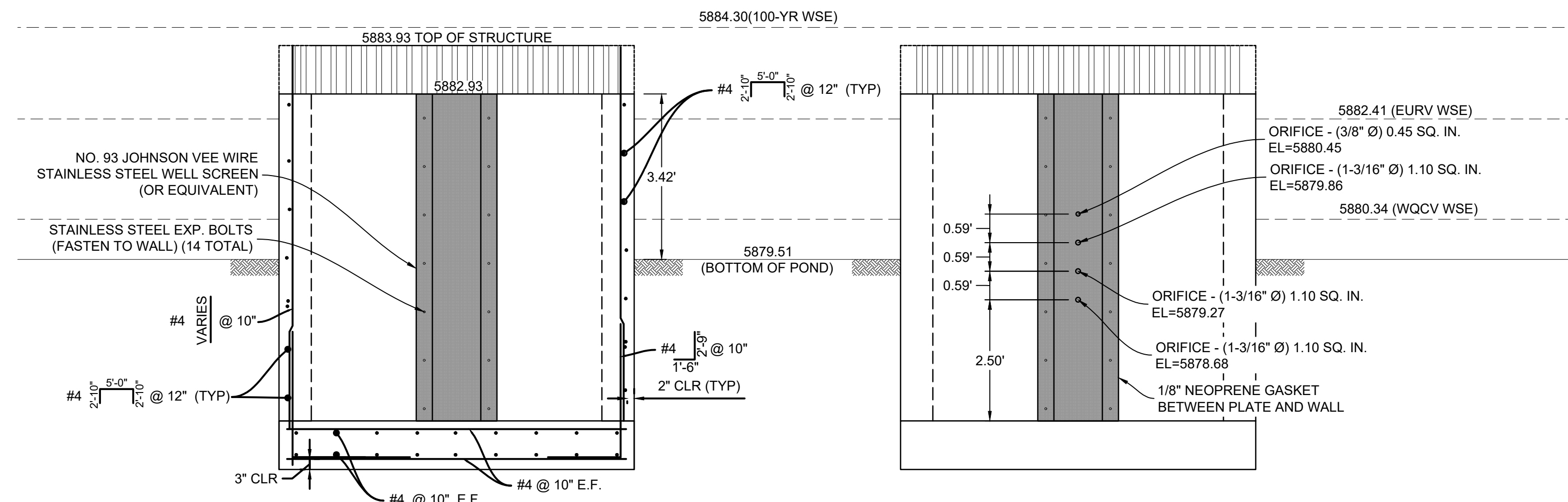

WELL SCREEN DETAIL

SECTION G

ORIFICE PLATE DETAIL

H: 1"=2'

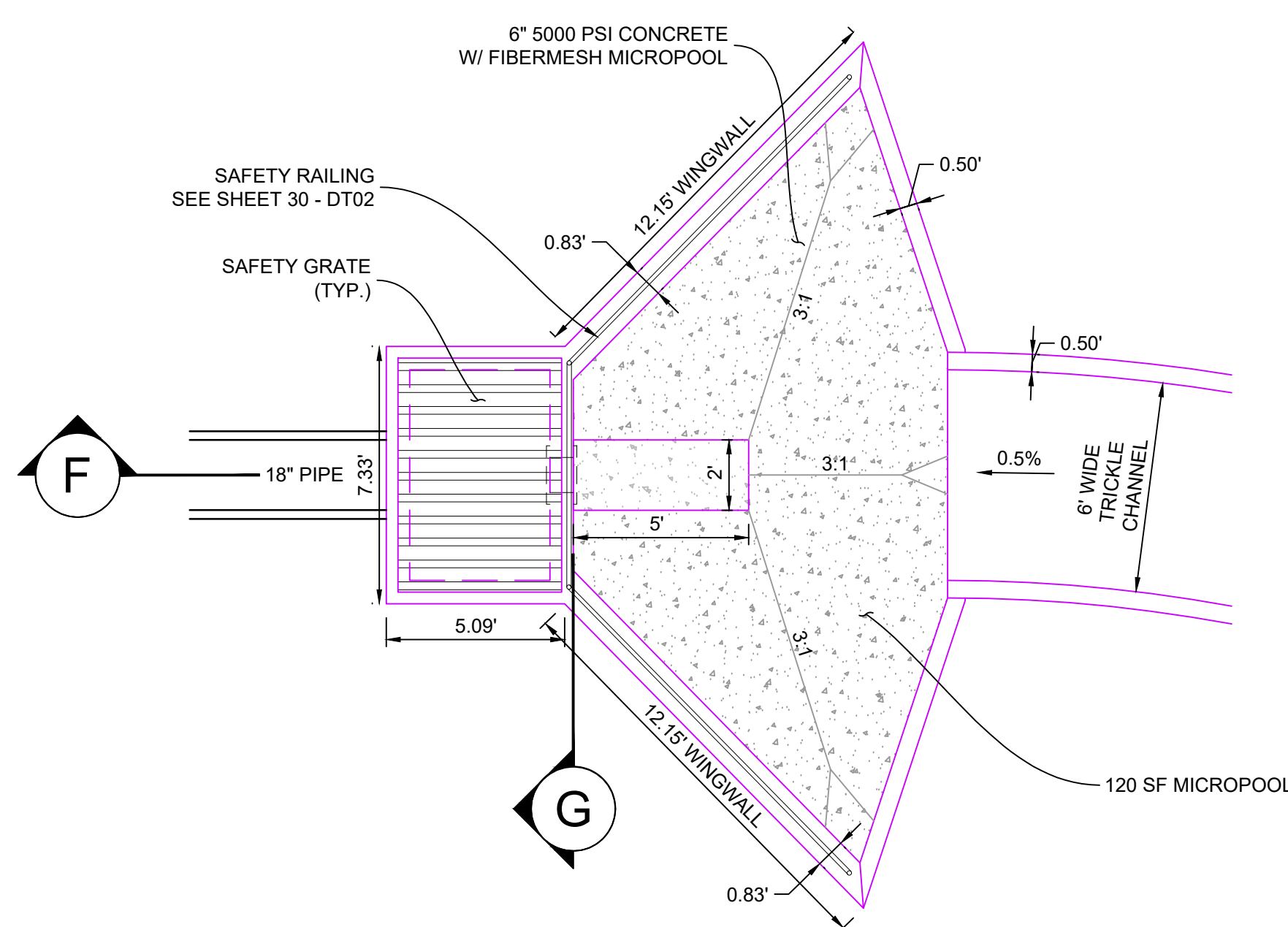

MICROPOL DETAILS

HORIZ: 1" = 4'

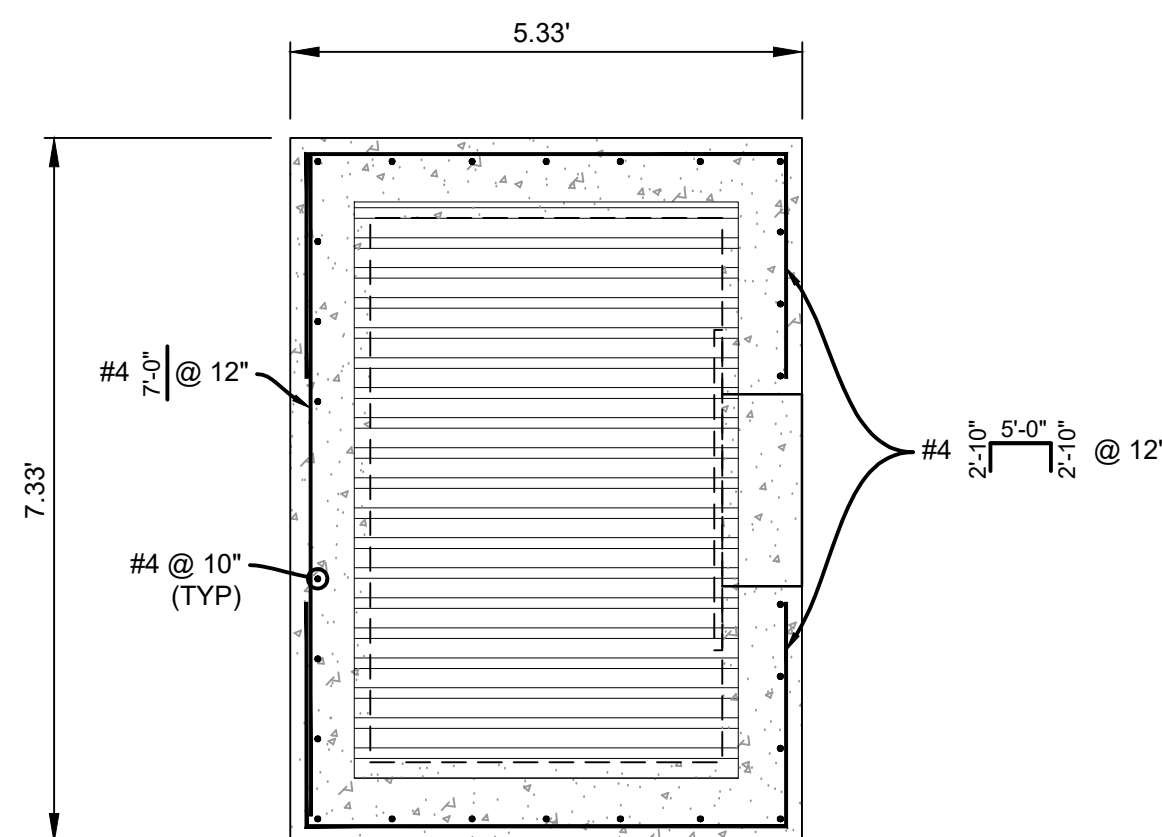

OUTLET STRUCTURE DETAILS

HORIZ: 1" = 2'

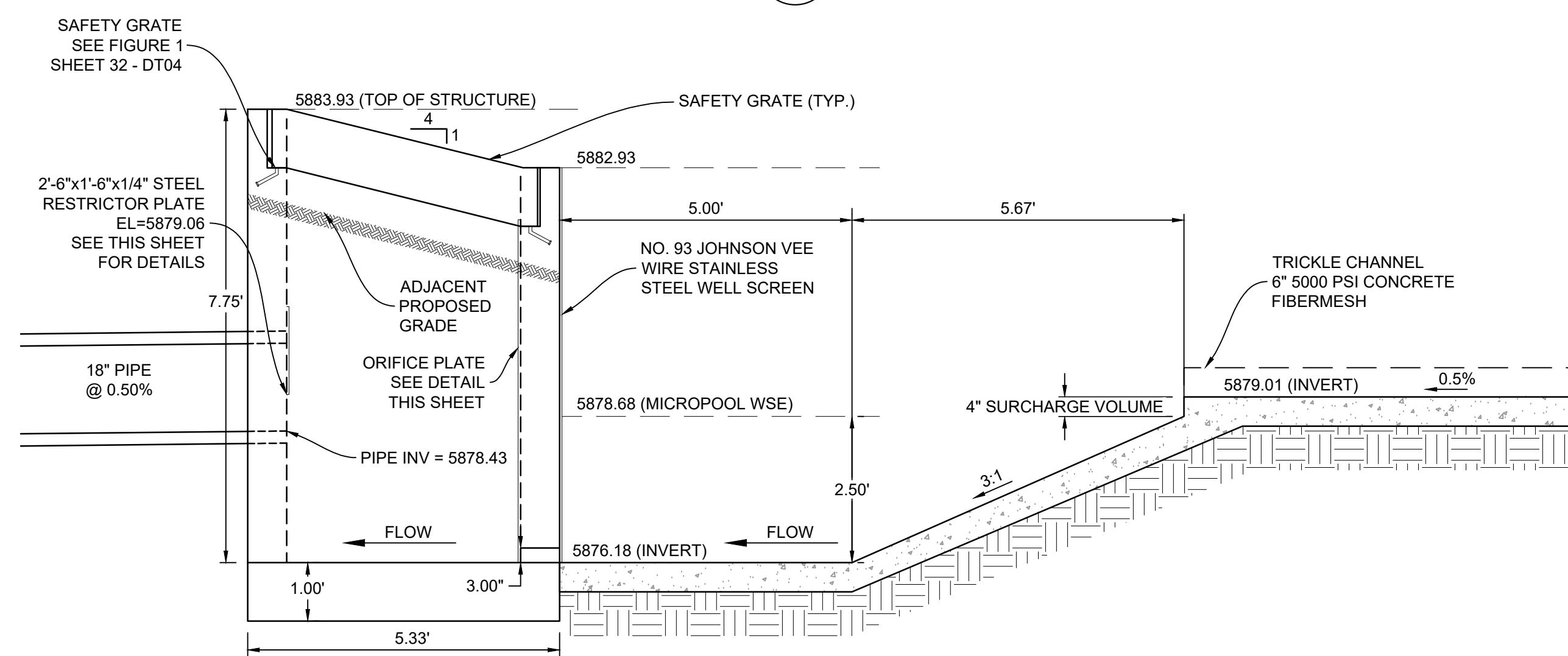

SECTION F

H: 1"=2'



NOTES:

- ALL CONCRETE SHALL BE CDOT CLASS D; Fc= 4500 PSI
- ALL REINFORCING STEEL SHALL BE Fy: 60 KSI
- CONCRETE COVER FOR STEEL REINFORCING BARS SHALL BE AS FOLLOWS:
CONCRETE PLACED AGAINST EARTH..... 3"
CONCRETE EXPOSED TO EARTH OR WEATHER..... 2"
- ALL EXPOSED CONCRETE CORNERS SHALL HAVE A MINIMUM 3/8" CHAMFER.
- THE CONTRACTOR SHALL BE RESPONSIBLE FOR CONSTRUCTION MEANS, METHODS, TECHNIQUES, SEQUENCES AND PROCEDURES AS RELATED TO SHORING AND PROTECTION OF NEW AND EXISTING STRUCTURES AS NECESSARY TO PREVENT DAMAGE OR COLLAPSE DUE TO WIND, EARTH, CONSTRUCTION OR OTHER LOADS.
- STRUCTURE EXCAVATION AND BACKFILL SHALL BE IN ACCORDANCE WITH CDOT STANDARD PLAN M-206-1.
- ALL BEDDING SHALL BE A MINIMUM OF 12" THICK CDOT CLASS 6 COMPACTED TO NOT LESS THAN 95% MAXIMUM DENSITY DETERMINED IN CONFORMANCE WITH AASHTO T 180.
- INLET STEPS SHALL BE ALUMINUM & CONFORM TO CITY OF COLORADO SPRINGS STANDARD DETAIL D-20D.
- WINGWALLS SHALL BE CONSTRUCTED IN ACCORDANCE WITH CDOT STANDARD M-601-20

No.	DATE	DESCRIPTION	BY
COMPUTER FILE MANAGEMENT			
FILE NAME: s:\21.886.038 (trails f6)\100 Dwg\104 plan sets\construction plans\road & storm plans\DT01.dwg			
CTB FILE: Matrix(black).ctb			
PLOT DATE: December 31, 2024 11:01:09 AM			
THIS DRAWING IS CURRENT AS OF PLOT DATE AND MAY BE SUBJECT TO CHANGE.			

BENCHMARK
COLORADO SPRINGS UTILITIES (FIMS) MONUMENT F206
A BERNTSEN TOP SECURITY MONUMENT SYSTEM WITH A 3.5-INCH DIAMETER ALUMINUM CAP IN A ROAD BOX, LOCATED ON THE NORTHWEST CORNER OF FONTAINE BOULEVARD AND POWERS BOULEVARD.
ELEVATION - 5897.89' U.S. SURVEY FT

BASIS OF BEARING
BEARINGS ARE BASED ON THE NORTH LINE OF THE NORTHWEST QUARTER OF SECTION 9, TOWNSHIP 15 SOUTH, RANGE 65 WEST OF THE 6TH P.M. SAID LINE BEARS S89°51'23"E FROM THE NORTHWEST CORNER OF SAID SECTION 9 (2 1/2' AULM. CAP PLS 17664) TO THE N 1/4 CORNER OF SAID SECTION 9 (3 1/2' AULM. CAP PLS 10377)



SEAL

FOR AND ON BEHALF OF
MATRIX DESIGN GROUP, INC.
PROJECT No. 21.886.038

TRAILS AT ASPEN RIDGE

FILING NO. 4
ROADWAY & STORM IMPROVEMENT PLANS

POND DETAILS

DESIGNED BY:	JTS	SCALE:	DATE ISSUED:	JANUARY, 2025	DRAWING No.
DRAWN BY:	LCB	HORIZ: VARIES	SHEET	31 OF 32	DT03
CHECKED BY:	LCB	VERT: N/A			



Know what's below.
Call before you dig.

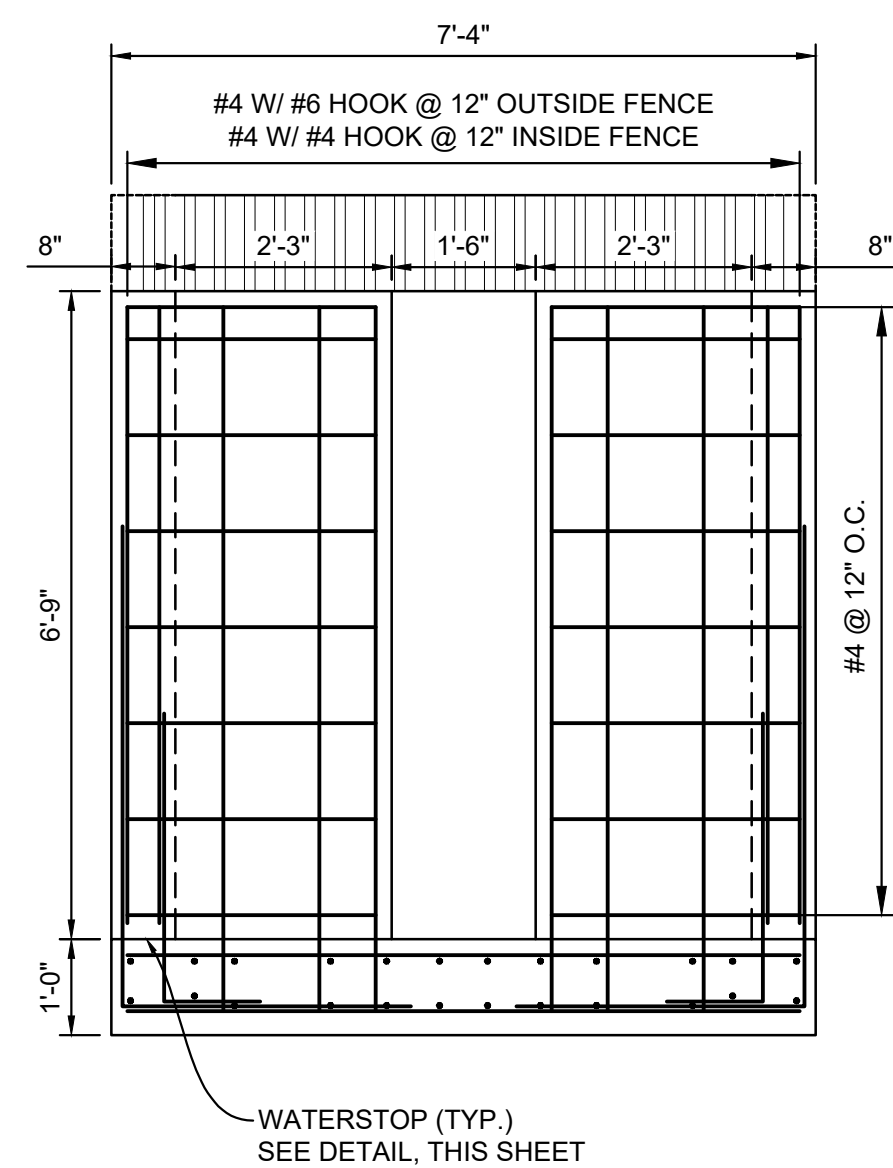

SECTION H
H: 1/2"=1'-0"

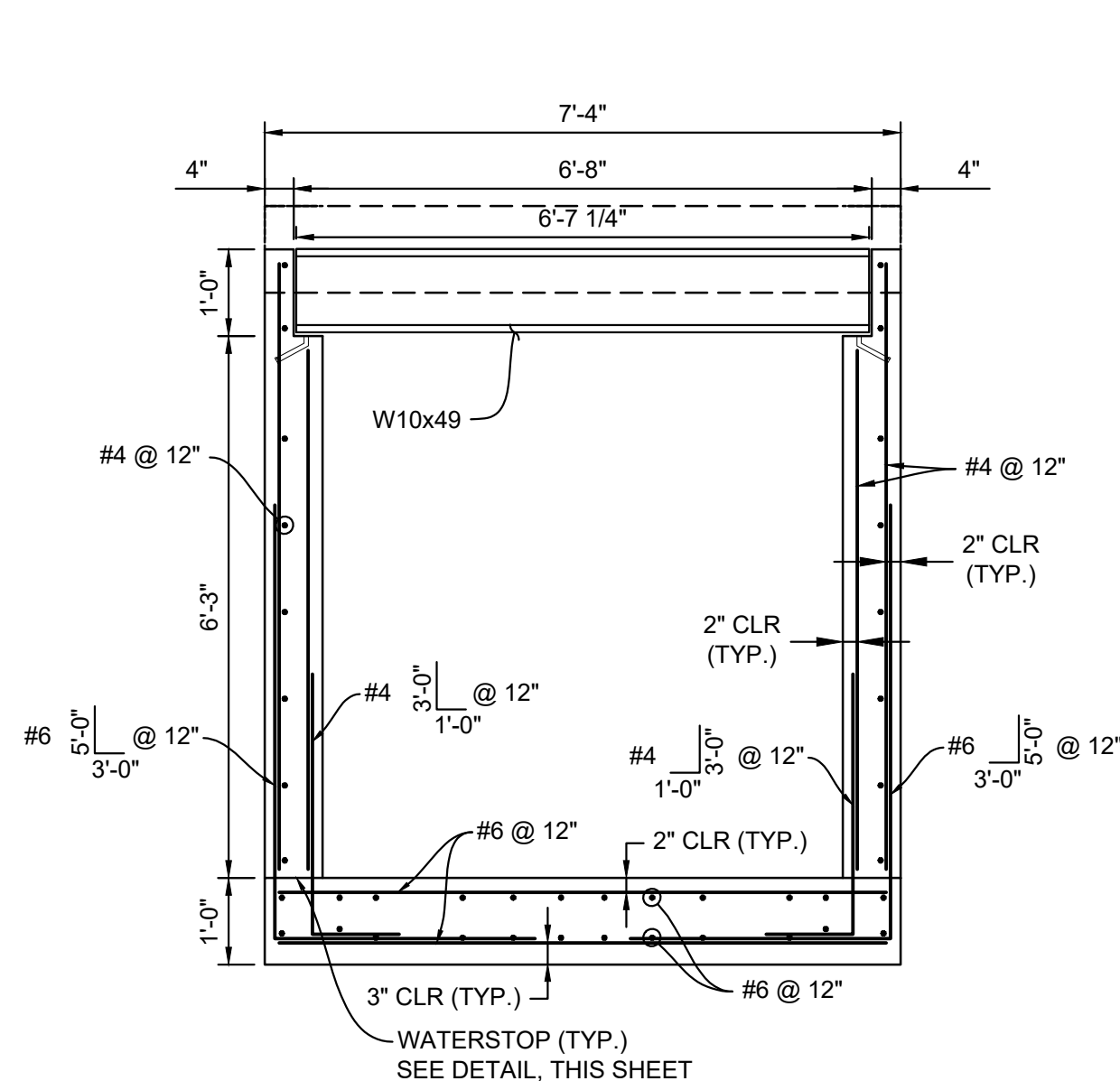

SECTION I
H: 1/2"=1'-0"

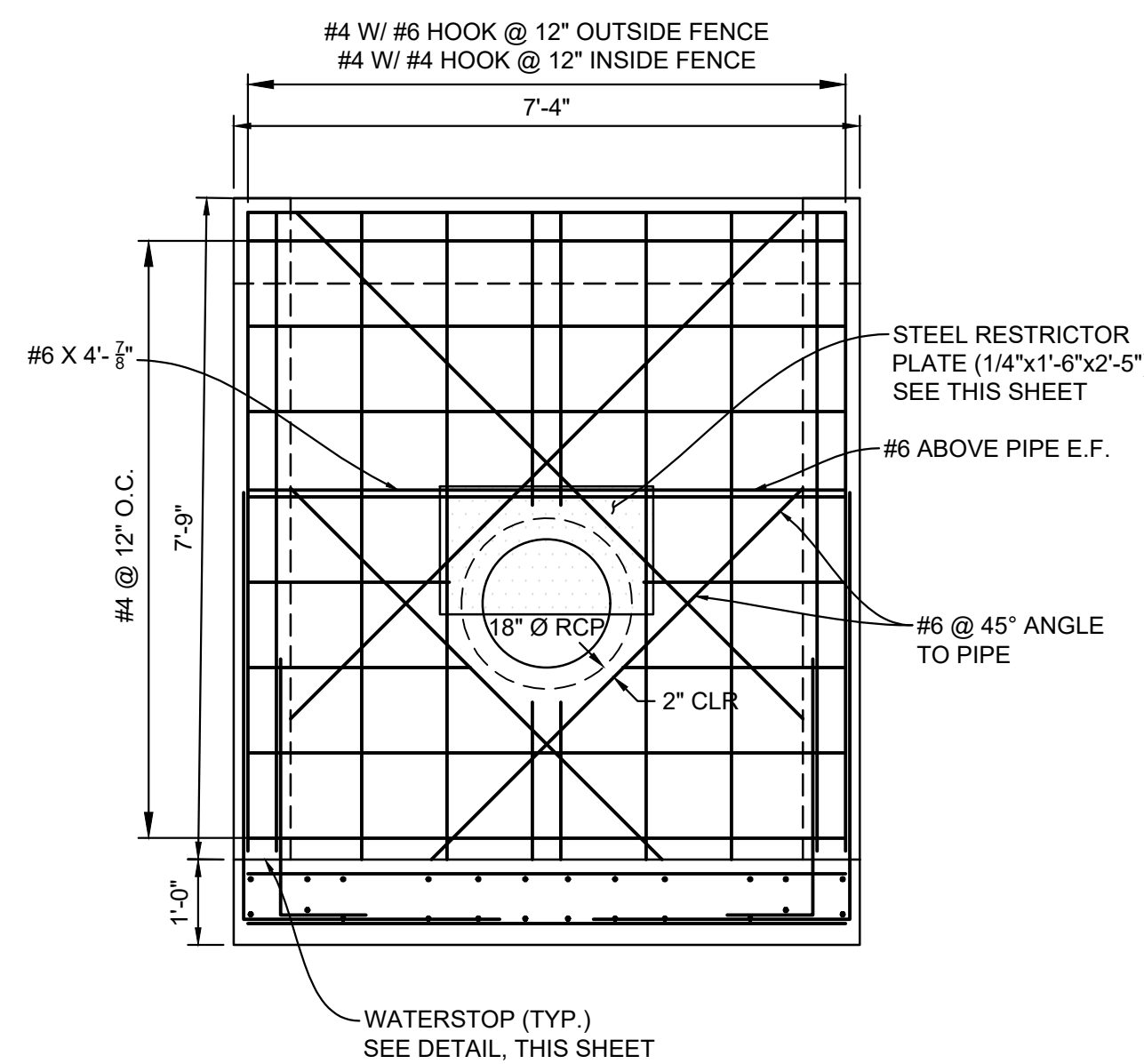

SECTION J
H: 1/2"=1'-0"

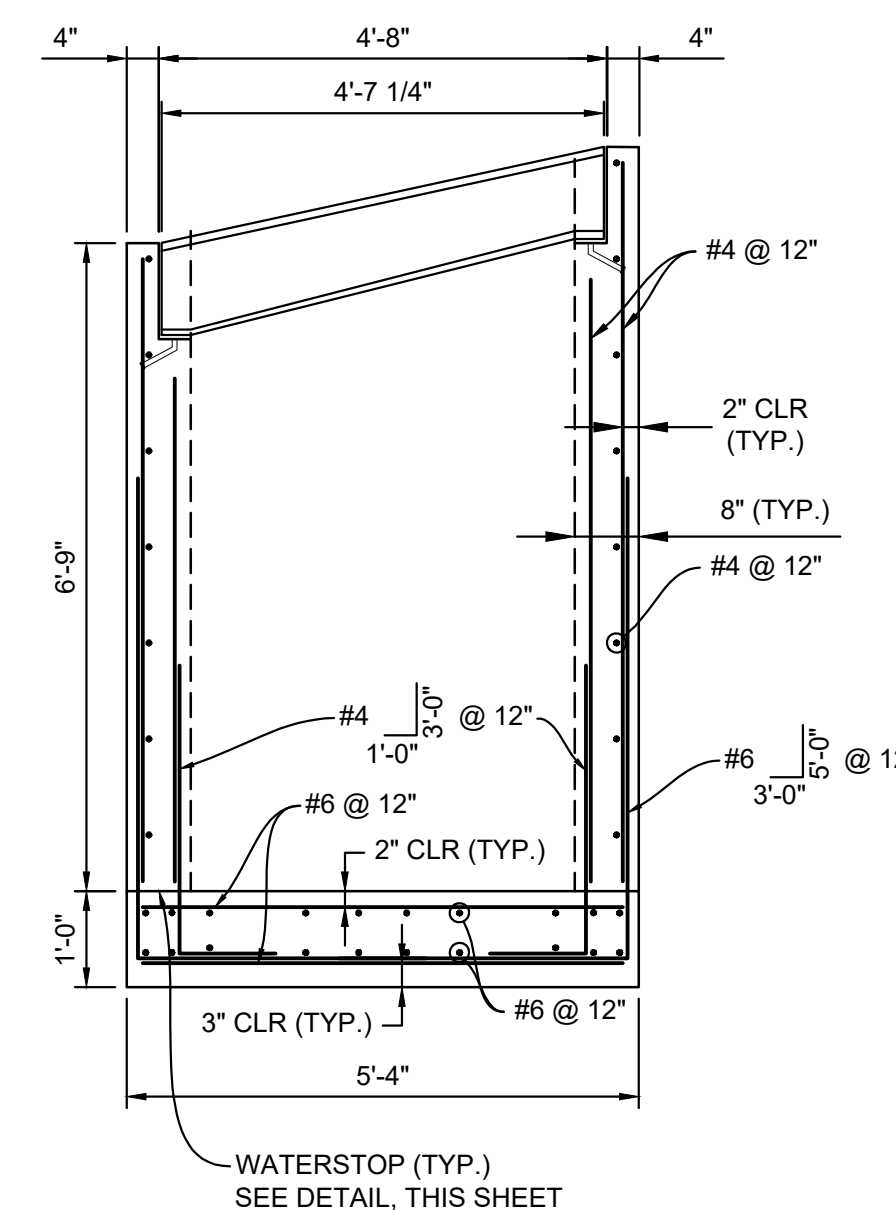

SECTION K
H: 1/2"=1'-0"

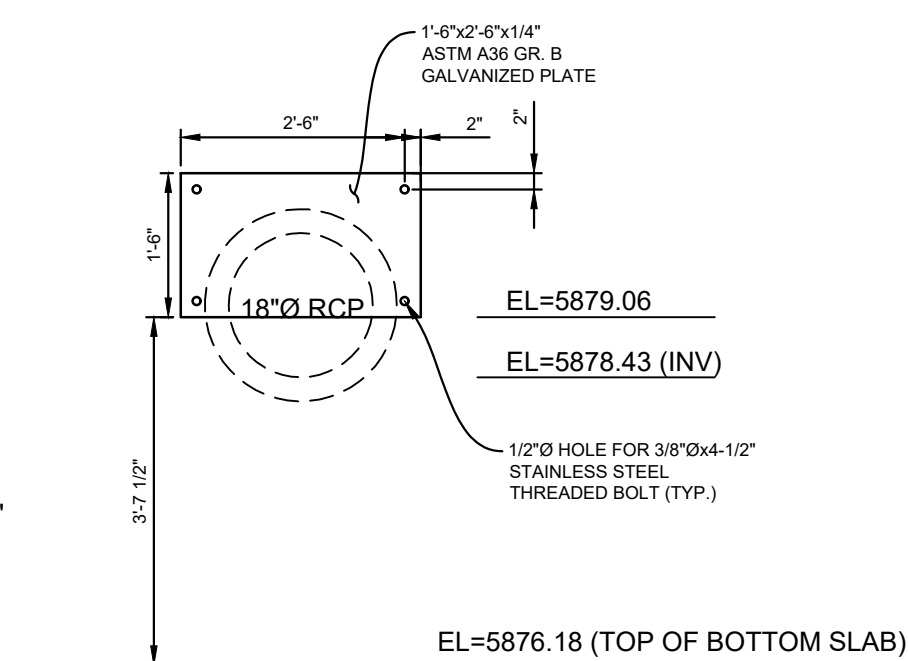

RESTRICTOR PLATE
HORIZ: 1/2" = 1'-0"

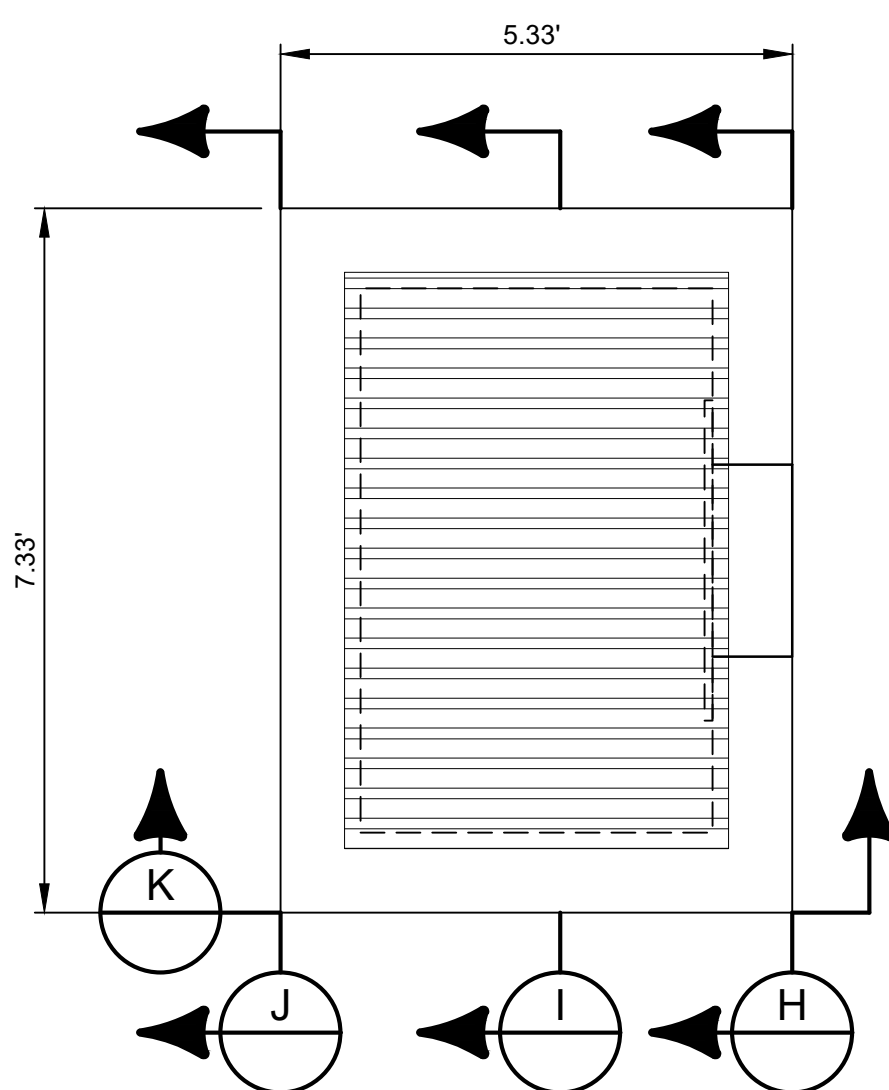

OUTLET STRUCTURE DETAILS
HORIZ: 1" = 2'

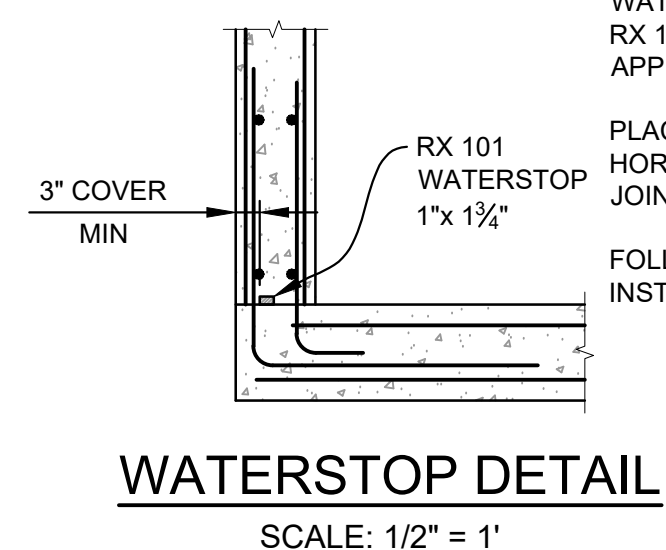

WATERSTOP NOTES:
WATERSTOP SHALL BE VOLCLAY WATERSTOP RX 101 OR EARTHSHIELD JP 648 OR APPROVED EQUAL.
PLACE WATERSTOP FOR ENTIRETY OF EACH HORIZONTAL & VERTICAL CONSTRUCTION JOINT.
FOLLOW MANUFACTURER'S INSTALLATION INSTRUCTIONS.

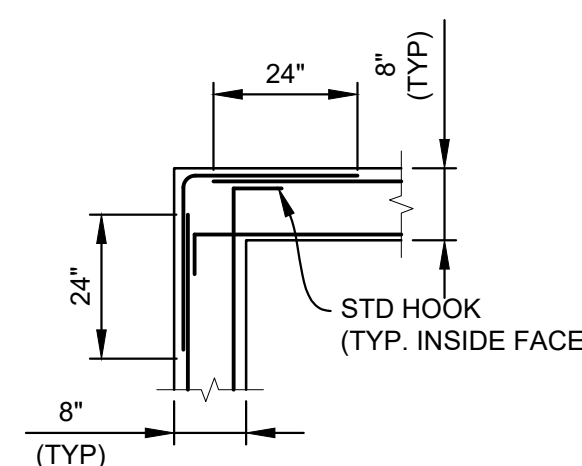

CORNER DETAIL
SCALE: 3/8" = 1'

- NOTES:**
- ALL CONCRETE SHALL BE CDOT CLASS D; Fc= 4500 PSI
 - ALL REINFORCING STEEL SHALL BE Fy: 60 KSI
 - CONCRETE COVER FOR STEEL REINFORCING BARS SHALL BE AS FOLLOWS:
CONCRETE PLACED AGAINST EARTH..... 3"
CONCRETE EXPOSED TO EARTH OR WEATHER..... 2"
 - ALL EXPOSED CONCRETE CORNERS SHALL HAVE A MINIMUM 3/8" CHAMFER.
 - THE CONTRACTOR SHALL BE RESPONSIBLE FOR CONSTRUCTION MEANS, METHODS, TECHNIQUES, SEQUENCES AND PROCEDURES AS RELATED TO SHORING AND PROTECTION OF NEW AND EXISTING STRUCTURES AS NECESSARY TO PREVENT DAMAGE OR COLLAPSE DUE TO WIND, EARTH, CONSTRUCTION OR OTHER LOADS.
 - STRUCTURE EXCAVATION AND BACKFILL SHALL BE IN ACCORDANCE WITH CDOT STANDARD PLAN M-206-1.
 - ALL BEDDING SHALL BE A MINIMUM OF 12" THICK CDOT CLASS 6 COMPACTED TO NOT LESS THAN 95% MAXIMUM DENSITY DETERMINED IN CONFORMANCE WITH AASHTO T 180.
 - INLET STEPS SHALL BE ALUMINUM & CONFORM TO CITY OF COLORADO SPRINGS STANDARD DETAIL D-20D.
 - WINGWALLS SHALL BE CONSTRUCTED IN ACCORDANCE WITH CDOT STANDARD M-601-20

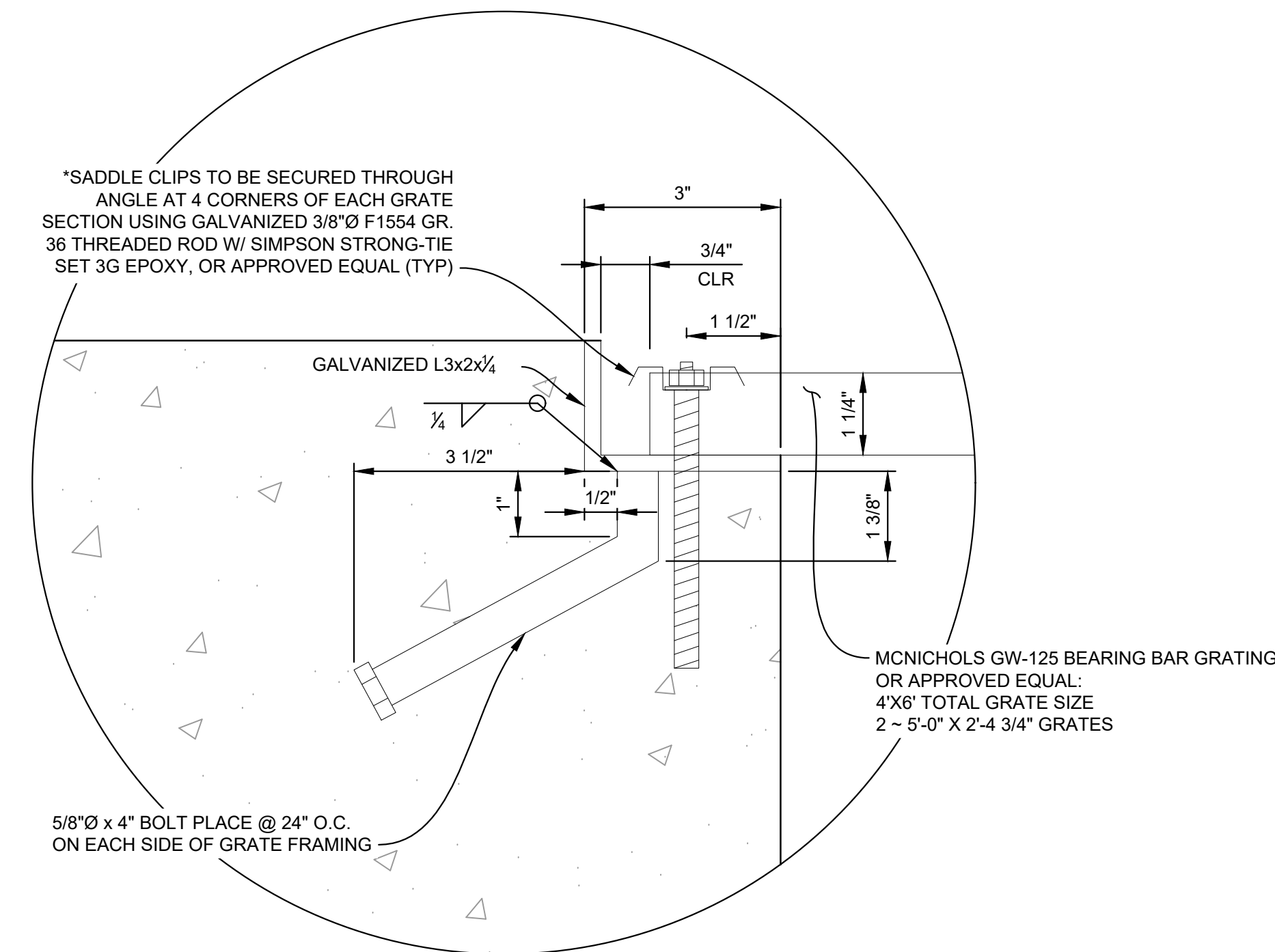

FIGURE 1
SCALE: 6" = 1'-0"

No.	DATE	DESCRIPTION	BY
COMPUTER FILE MANAGEMENT			
FILE NAME: s:\21.886.038 (trails f6)\100 Dwg\104 plan sets\construction plans\road & storm plans\DT01.dwg			
CTB FILE: Matrix(black).ctb			
PLOT DATE: December 31, 2024 11:01:20 AM			
THIS DRAWING IS CURRENT AS OF PLOT DATE AND MAY BE SUBJECT TO CHANGE.			

BENCHMARK
COLORADO SPRINGS UTILITIES (FIMS) MONUMENT F206
A BERNTSEN TOP SECURITY MONUMENT SYSTEM WITH A 3.5-INCH DIAMETER ALUMINUM CAP IN A ROAD BOX, LOCATED ON THE NORTHWEST CORNER OF FONTAINE BOULEVARD AND POWERS BOULEVARD.
ELEVATION - 5897.89' U.S. SURVEY FT

BASIS OF BEARING
BEARINGS ARE BASED ON THE NORTH LINE OF THE NORTHWEST QUARTER OF SECTION 9, TOWNSHIP 15 SOUTH, RANGE 65 WEST OF THE 6TH P.M. SAID LINE BEARS S89°51'23"E FROM THE NORTHWEST CORNER OF SAID SECTION 9 (2 1/2' AULM. CAP PLS 17664) TO THE N 1/4 CORNER OF SAID SECTION 9 (3 1/2' AULM. CAP PLS 10377)



SEAL

 FOR AND ON BEHALF OF
 MATRIX DESIGN GROUP, INC.
 PROJECT No. 21.886.038

TRAILS AT ASPEN RIDGE			
FILING NO. 4 ROADWAY & STORM IMPROVEMENT PLANS			
POND DETAILS			
DESIGNED BY:	CAG	SCALE:	DATE ISSUED:
DRAWN BY:	BAS	HORIZ. VARIES	JANUARY, 2025
CHECKED BY:	BAS	VERT. N/A	SHEET 32 OF 32
			DRAWING No. DT04