

LUMINAIRE SCHEDULE

MARK	MANUFACTURER	MODEL	DESCRIPTION	BULB	MOUNTING	WATTS PER FIXTURE (W)	VOLTAGE (V)	NOTES
A	LITHONIA	RSX3 LED P1 40K R4	AREA LUMINAIRE	LED	POLE	194.7	120	1, 2
B	LITHONIA	WDGE4 LED P4 70CRI R4 40K	WALLPACK	LED	SURFACE	146.9	120	1
C	LITHONIA	WDGE4 LED P1 70CRI R4 40K	WALLPACK	LED	SURFACE	76.2	120	1
WP1	LITHONIA	WDGE4 LED P1 70CRI R4 40K	WALLPACK	LED	SURFACE	76.2	120	3

- NOTES:**
- 1 LIGHTING FIXTURE IS EXISTING AND/OR RELOCATED.
 - 2 INSTALL FACTORY HOUSE SIDE SHIELD ON EXISTING AREA LUMINAIRE. COORDINATE WITH MANUFACTURER'S SPECIFICATIONS.
 - 3 NEW WALLPACK LIGHTING FIXTURE TO MATCH EXISTING FIXTURE 'C'. COORDINATE PRIOR TO ORDERING.

CALCULATION ZONE STATISTICS

DESCRIPTION	SYMBOL	AVERAGE (FC)	MAXIMUM (FC)	MINIMUM (FC)	MAX/ MIN (FC)	AVG/ MIN (FC)
TO PROPERTY BOUNDARY	+	1.6	38.8	0.0	N/A	N/A



3 WDGE4 WALLPACK LUMINAIRE
SCALE: NONE



2 RSX3 AREA LUMINAIRE
SCALE: NONE

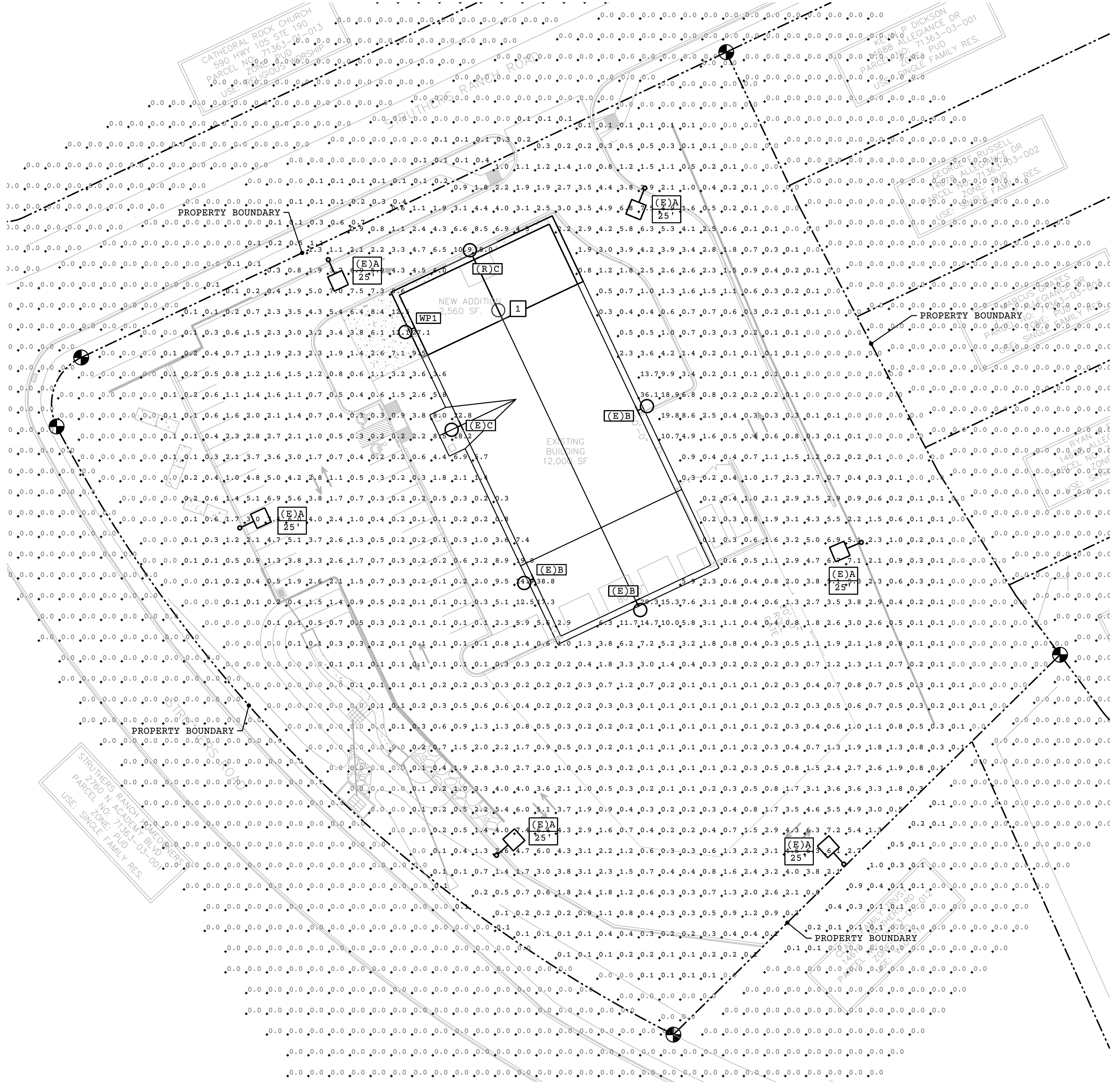

GENERAL NOTES

- (E) DENOTES THAT DEVICE IS EXISTING AND TO REMAIN.
- (R) DENOTES THAT DEVICE IS EXISTING AND TO BE RELOCATED.
- HOUSE SIDE SHIELDS TO BE PROVIDED FOR EXISTING AREA LUMINAIRES. LIGHTING LEVELS ACROSS RESIDENTIAL PROPERTY LINES DO NOT EXCEED 0.0 FC.

KEYNOTES #

1. EXISTING LIGHT FIXTURE 'C' TO BE RELOCATED FROM THIS AREA.

COUNTY FILE NO. PPR-263

1 SITE LIGHTING PHOTOMETRIC PLAN
SCALE: 1"=30'-0"

HAMMERS CONSTRUCTION INC.
COMMERCIAL GENERAL CONTRACTORS SPECIALIZING IN DESIGN/BUILD
PRESIDENT: STEVE R. HAMMERS
VICE PRES: DAVID J. HAMMERS
1411 WOOLSEY HEIGHTS
COLORADO SPRINGS, CO 80915
(719) 570-1599 FAX (719) 570-7008
www.hammersconstruction.com

THIS DRAWING CONTAINS MATERIAL & INFORMATION WHICH MAY NOT BE REPRODUCED WITHOUT WRITTEN CONSENT OF HAMMERS CONSTRUCTION, INC. THESE DRAWINGS ARE INTENDED TO BE USED ONLY BY HAMMERS CONSTRUCTION & ITS REPRESENTATIVES. THESE DRAWINGS HAVE NOT BEEN PREPARED FOR ANY OTHER PURPOSE THAN TO INDICATE THE GENERAL FEATURES AND PLACEMENT OF THE PROPOSED PROJECT. COPYRIGHT © 2025 HAMMERS CONSTRUCTION

ROCKY MT. CYCLE PLAZA
BUILDING ADDITION
847 STRUTHERS RANCH RD.
COLORADO SPRINGS, CO 80921
EL PASO COUNTY, COLORADO

COLORADO LICENSED PROFESSIONAL ENGINEER
COREY C. FORESTER
60643
03.09.2026

LOCAL GROUP
LOCALGROUPENG.COM
(719)299-2843

DATE: MAR. 09, 2026
DRAWN BY: CCF, RAF
PROJ. MNGR: J. BUTLER
SCALE: SEE PLAN
APPROVED BY: CCF
JOB NO: 25-174

SP0.1

