

DAVID EVERHART  
 16050 MILNE RD  
 COLORADO SPRINGS  
 CO. 80928

RR-5  
 UNPLATTED  
 10 ACRES  
 LEGAL Description  
 NE4 NE4 S. E4 W/2 MR SEC 6-17-6:  
 PARCEL 3700000070

CD=1/1962  
 Instrument #217866

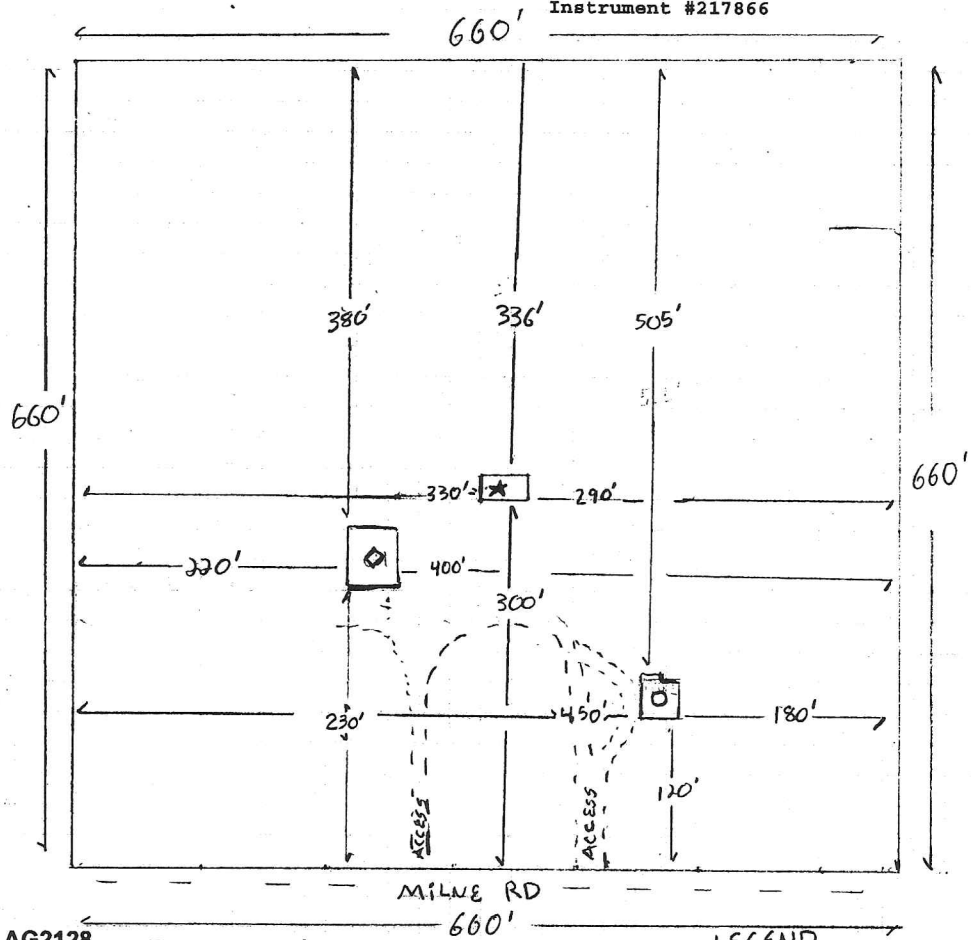

AG2128

Not Required  
 RESCOP  
 #0211/01/21/2000 AM  
 EPC Planning  
 Community  
 Development  
 Department

APPROVED  
 Plan Review  
 #0211/01/21/2000 AM  
 EPC Planning  
 Community  
 Development  
 Department

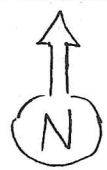

SCALE  
 1"=100'

LEGEND  
 O 30x35 EXISTING HOME  
 ◆ 40x50 EXISTING GARAGE  
 ★ 24x40 Proposed Ag. AGRICULTURAL Building