

MONUMENT
ACADEMY
HIGH SCHOOL

FOR CONSTRUCTION

CALL UTILITY NOTIFICATION
CENTER OF COLORADO
1-800-922-1987
CALL 2-BUSINESS DAYS IN ADVANCE
BEFORE YOU DIG, GRADE, OR EXCAVATE
FOR THE MARKING OF UNDERGROUND
MEMBER UTILITIES.



Engineering Review
05/25/2019 11:45:01 PM
J.Ridice
JeffRidice@jpsco.com
(719) 520-7877
EPC Planning & Community
Development Department

Comments are cursory due to
volume and extent of
revisions required.

MONUMENT ACADEMY Grading & Erosion Control Plans El Paso County, Colorado

PREPARED FOR:

Monument Academy
1150 Village Ridge Point
Monument, CO 80132

PREPARED BY:

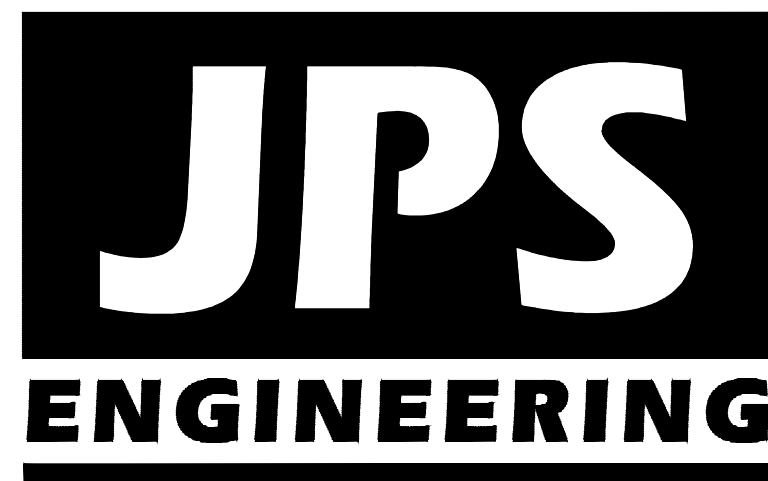

PREPARED BY:

19 East Willamette Avenue
Colorado Springs, Colorado 80903
APRIL, 2019

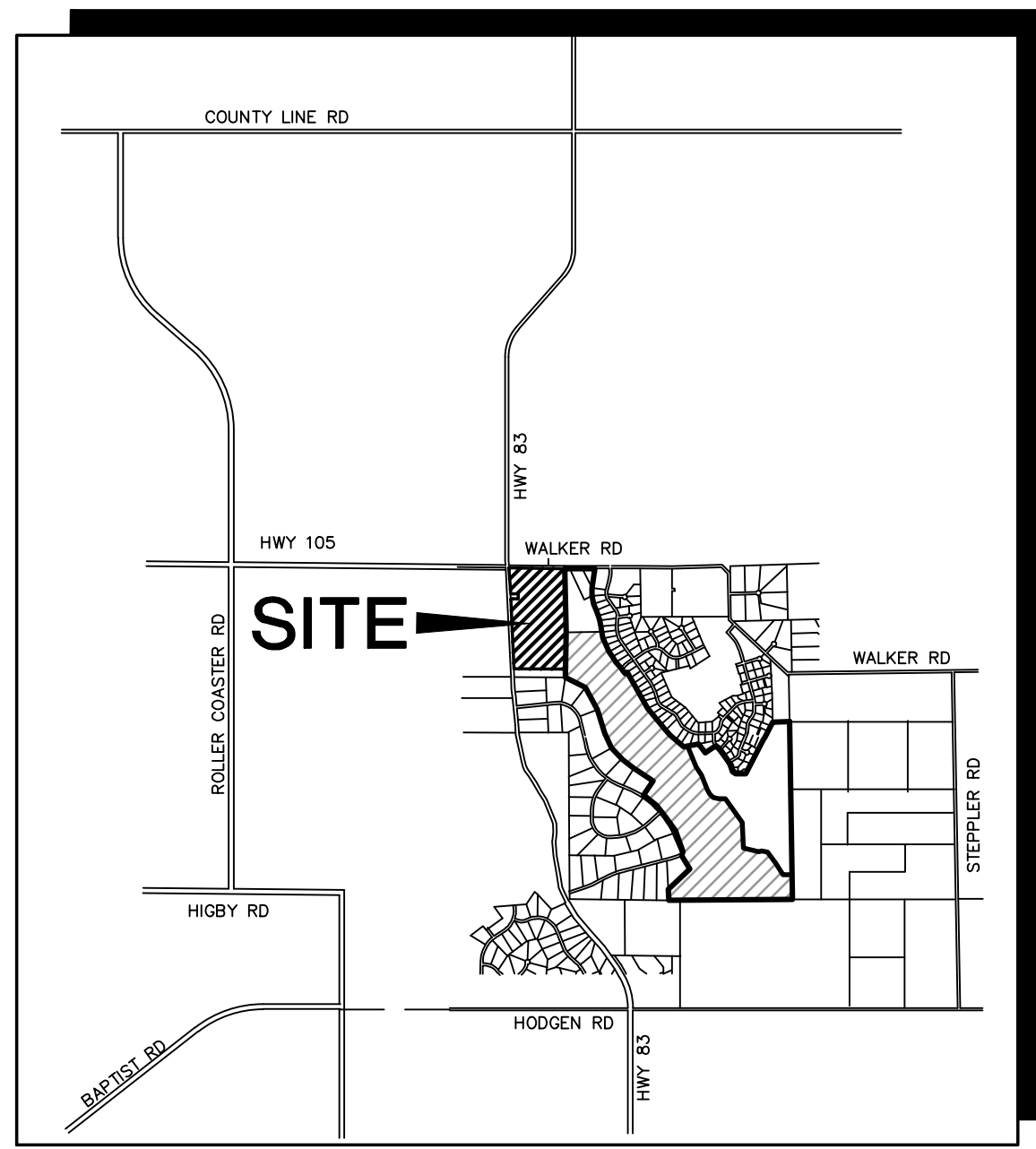

VICINITY MAP
NOT TO SCALE

COUNTY GENERAL CONSTRUCTION NOTES:

- ALL DRAINAGE AND ROADWAY CONSTRUCTION SHALL MEET THE STANDARDS AND SPECIFICATIONS OF THE CITY OF COLORADO SPRINGS/EL PASO COUNTY DRAINAGE CRITERIA MANUAL, VOLUMES 1 AND 2, AND THE EL PASO COUNTY ENGINEERING CRITERIA MANUAL.
- CONTRACTOR SHALL BE RESPONSIBLE FOR THE NOTIFICATION AND FIELD LOCATION OF ALL EXISTING UTILITIES, WHETHER SHOWN ON THE PLANS OR NOT, BEFORE BEGINNING CONSTRUCTION. LOCATION OF EXISTING UTILITIES SHALL BE VERIFIED BY THE CONTRACTOR PRIOR TO CONSTRUCTION. CALL 811 TO CONTACT THE UTILITY NOTIFICATION CENTER OF COLORADO (UNCC).
- CONTRACTOR SHALL KEEP A COPY OF THESE APPROVED PLANS, THE GRADING AND EROSION CONTROL PLAN, THE STORMWATER MANAGEMENT PLAN (SWMP), THE SOILS AND GEOTECHNICAL REPORT, AND THE APPROPRIATE DESIGN AND CONSTRUCTION STANDARDS AND SPECIFICATIONS AT THE JOB SITE AT ALL TIMES, INCLUDING THE FOLLOWING:
 - EL PASO COUNTY ENGINEERING CRITERIA MANUAL (ECM)
 - CITY OF COLORADO SPRINGS/EL PASO COUNTY DRAINAGE CRITERIA MANUAL, VOLUMES 1 AND 2
 - COLORADO DEPARTMENT OF TRANSPORTATION (CDOT) STANDARD SPECIFICATIONS FOR ROAD AND BRIDGE CONSTRUCTION
 - CDOT M & S STANDARDS
- NOTWITHSTANDING ANYTHING DEPICTED IN THESE PLANS IN WORDS OR GRAPHIC REPRESENTATION, ALL DESIGN AND CONSTRUCTION RELATED TO ROADS, STORM DRAINAGE AND EROSION CONTROL SHALL CONFORM TO THE STANDARDS AND REQUIREMENTS OF THE MOST RECENT VERSION OF THE RELEVANT ADOPTED EL PASO COUNTY STANDARDS, INCLUDING THE LAND DEVELOPMENT CODE, THE DRAINAGE CRITERIA MANUAL, AND THE DRAINAGE CRITERIA MANUAL VOLUME 2. ANY DEVIATIONS FROM REGULATIONS AND STANDARDS MUST BE REQUESTED, AND APPROVED, IN WRITING. ANY MODIFICATIONS NECESSARY TO MEET CRITERIA AFTER-THE-FACT WILL BE ENTIRELY THE DEVELOPER'S RESPONSIBILITY TO RECTIFY.
- IT IS THE DESIGN ENGINEER'S RESPONSIBILITY TO ACCURATELY SHOW EXISTING CONDITIONS, BOTH ONSITE AND OFFSITE, ON THE CONSTRUCTION PLANS. ANY MODIFICATIONS NECESSARY DUE TO CONFLICTS, OMISSIONS, OR CHANGED CONDITIONS WILL BE ENTIRELY THE DEVELOPER'S RESPONSIBILITY TO RECTIFY.
- CONTRACTOR SHALL SCHEDULE A PRE-CONSTRUCTION MEETING WITH EL PASO COUNTY DEVELOPMENT SERVICES DEPARTMENT (DSD) INSPECTIONS, PRIOR TO STARTING CONSTRUCTION.
- IT IS THE CONTRACTOR'S RESPONSIBILITY TO UNDERSTAND THE REQUIREMENTS OF ALL JURISDICTIONAL AGENCIES AND TO OBTAIN ALL REQUIRED PERMITS, INCLUDING BUT NOT LIMITED TO EL PASO COUNTY EROSION AND STORMWATER QUALITY CONTROL PERMIT (ESQCP), REGIONAL BUILDING FLOODPLAIN DEVELOPMENT PERMIT, U.S. ARMY CORPS OF ENGINEERS-ISSUED 401 AND/OR 404 PERMITS, AND COUNTY AND STATE FUGITIVE DUST PERMITS.
- CONTRACTOR SHALL NOT DEVIATE FROM THE PLANS WITHOUT FIRST OBTAINING WRITTEN APPROVAL FROM THE DESIGN ENGINEER AND CONTRACTOR SHALL NOTIFY THE DESIGN ENGINEER IMMEDIATELY UPON DISCOVERY OF ANY ERRORS OR INCONSISTENCIES.
- ALL STORM DRAIN PIPE SHALL BE CLASS III RCP WITH CLASS B BEDDING UNLESS OTHERWISE NOTED AND APPROVED BY US.
- CONTRACTOR SHALL COORDINATE GEOTECHNICAL TESTING PER ECM STANDARDS. PAVEMENT DESIGN SHALL BE APPROVED BY EL PASO COUNTY PRIOR TO PLACEMENT OF CURB AND GUTTER AND PAVEMENT.
- ALL CONSTRUCTION TRAFFIC MUST ENTER/EXIT THE SITE AT APPROVED CONSTRUCTION ACCESS POINTS.
- SIGHT VISIBILITY TRIANGLES AS IDENTIFIED IN THE PLANS SHALL BE PROVIDED AT ALL INTERSECTIONS. OBSTRUCTIONS GREATER THAN 18 INCHES ABOVE FLOWLINE ARE NOT ALLOWED WITHIN SIGHT TRIANGLES.
- SIGNING AND STRIPING SHALL COMPLY WITH EL PASO COUNTY MUTCD AND MUTCD CRITERIA.
- CONTRACTOR SHALL OBTAIN ANY PERMITS REQUIRED BY EL PASO COUNTY INCLUDING WORK WITHIN THE RIGHT-OF-WAY AND SPECIAL TRANSPORT PERMITS.
- THE LIMITS OF CONSTRUCTION SHALL REMAIN WITHIN THE PROPERTY LINE UNLESS OTHERWISE NOTED. THE OWNER/DEVELOPER SHALL OBTAIN WRITTEN PERMISSION AND EASEMENTS, WHERE REQUIRED, FROM ADJOINING PROPERTY OWNER(S) PRIOR TO ANY OFF-SITE DISTURBANCE, GRADING, OR CONSTRUCTION.

PROJECT GENERAL NOTES:

- STATIONING IS AT CENTERLINE UNLESS OTHERWISE NOTED. ALL ELEVATIONS ARE AT EDGE OF ASPHALT (EOA) UNLESS OTHERWISE NOTED. ALL DIMENSIONS ARE FROM EDGE OF ASPHALT TO EDGE OF ASPHALT UNLESS OTHERWISE NOTED.
- PROPOSED CONTOURS SHOWN ARE TO FINISHED GRADE.
- LENGTHS SHOWN FOR STORM SEWER PIPES ARE TO CENTER OF MANHOLE.
- CONTRACTOR SHALL REMOVE AND DISPOSE OF ALL EXISTING STRUCTURES, DEBRIS, WASTE AND OTHER UNSUITABLE FILL MATERIAL FOUND WITHIN THE LIMITS OF EXCAVATION.
- MATCH INTO EXISTING GRADES AT 3:1 MAX CUT AND FILL SLOPES.
- REVEGETATION OF ALL DISTURBED AREAS SHALL BE DONE WITH SPECIFIED SEED MIX WITHIN 60 DAYS AFTER FINE GRADING IS COMPLETE.
- EROSION CONTROL SHALL CONSIST OF SILT FENCE AND OTHER BMP'S AS SHOWN ON THE DRAWING, AND TOPSOIL WITH GRASS SEED, WHICH WILL BE WATERED UNTIL VEGETATION HAS BEEN REESTABLISHED.
- THE EROSION CONTROL MEASURES OUTLINED ON THIS PLAN ARE THE RESPONSIBILITY OF THE DEVELOPER TO MONITOR AND REPLACE, REGRADE, AND REBUILD AS NECESSARY UNTIL VEGETATION IS REESTABLISHED.
- EROSION CONTROL MEASURES SHALL BE IMPLEMENTED IN A MANNER THAT WILL PROTECT ADJACENT PROPERTIES AND PUBLIC FACILITIES FROM THE ADVERSE EFFECTS OF EROSION AND SEDIMENTATION AS A RESULT OF CONSTRUCTION AND EARTHWORK ACTIVITIES WITHIN THE PROJECT SITE.
- ADDITIONAL EROSION CONTROL MEASURES MAY BE REQUIRED AS DETERMINED BY SITE CONDITIONS.
- THE CONTRACTOR WILL TAKE THE NECESSARY PRECAUTIONS TO PROTECT EXISTING UTILITIES FROM DAMAGE DUE TO THIS OPERATION. ANY DAMAGE TO THE UTILITIES WILL BE REPAIRED AT THE CONTRACTOR'S EXPENSE, AND ANY SERVICE DISRUPTION WILL BE SETTLED BY THE CONTRACTOR.
- ALL BACKFILL, SUB-BASE, AND/OR BASE COURSE MATERIAL SHALL BE COMPACTED PER EL PASO COUNTY SPECIFICATIONS AND PROJECT GEOTECHNICAL REPORT.
- ALL FINISHED GRADES SHALL HAVE A MINIMUM 1.0% SLOPE TO PROVIDE POSITIVE DRAINAGE.
- IN CASE OF CONFLICT BETWEEN PROPOSED SLOPES AND PROPOSED SPOT ELEVATIONS, SPOT ELEVATIONS SHALL GOVERN.
- CONTRACTOR SHALL OBTAIN ALL REQUIRED PERMITS PRIOR TO BEGINNING WORK.

GENERAL DRAINAGE NOTES:

- INDIVIDUAL BUILDERS SHALL PROVIDE POSITIVE DRAINAGE AWAY FROM STRUCTURES AND ACCOUNT FOR POTENTIAL CROSS-LOT DRAINAGE IMPACTS WITHIN EACH LOT.
- BUILDERS AND PROPERTY OWNERS SHALL IMPLEMENT & MAINTAIN EROSION CONTROL BEST MANAGEMENT PRACTICES FOR PROTECTION OF DOWNSTREAM PROPERTIES AND FACILITIES INCLUDING PROTECTION OF EXISTING GRASS BUFFER STRIPS ALONG THE DOWNSTREAM PROPERTY BOUNDARIES.
- GRADING AND DRAINAGE WITHIN LOTS IS THE RESPONSIBILITY OF THE INDIVIDUAL BUILDERS AND PROPERTY OWNERS.

NO.	REVISION	BY	DATE
1	FOR PERMIT	JPS	4/01/19
2	COUNTY COMMENTS	JPS	4/29/19

GEC SHEET INDEX

C1.0	GEC PLAN TITLE SHEET
C2.0	SITE GRADING & EROSION CONTROL PLAN
C2.1	NORTH SITE GRADING & EROSION CONTROL PLAN
C2.2	SOUTH SITE GRADING & EROSION CONTROL PLAN
C2.3	SOUTH WATER LINE GRADING & EROSION CONTROL PLAN
C3.1	DETENTION POND M3 PLAN & DETAILS
C3.2	DETENTION POND C14 PLAN & DETAILS
C3.3	WATER QUALITY POND DETAILS
C4.1	SITE GRADING & EROSION CONTROL NOTES & DETAILS
C4.2	CIVIL DETAILS
C5.1	ENLARGED GRADING PLAN - NORTH FIELD
C5.2	ENLARGED GRADING PLAN - NORTH PARKING LOT
C5.3	ENLARGED GRADING PLAN - BUILDING AREA
C5.4	ENLARGED GRADING PLAN - SOUTH PARKING LOT

AGENCIES/CONTACTS

OWNER:	MONUMENT ACADEMY 1150 VILLAGE RIDGE PT MONUMENT, CO 80132 MR. DON GRIFFIN (719) 339-2410	CIVIL ENGINEER:	JPS ENGINEERING, INC. 19 E. WILLAMETTE AVENUE COLORADO SPRINGS, CO 80903 MR. JOHN P. SCHWAB, P.E. (719) 477-9429	WATER/WASTEWATER:	WALDEN CORPORATION PO BOX 1870 MONUMENT, CO 80132 MR. MATT DUNSTON (719) 339-2410
ARCHITECT:	CRP ARCHITECTS 100 E. ST. VRAIN ST., STE. 300 COLORADO SPRINGS, CO 80903 MR. BRIAN RISLEY (719) 633-5901	LOCAL ROADS & DRAINAGE:	EL PASO COUNTY PCD 2880 INTERNATIONAL CIRCLE COLORADO SPRINGS, CO 80910 (719) 520-6300	GAS DEPARTMENT:	BLACK HILLS ENERGY MR. SEBASTIAN SCHWENDER (719) 399-3176
OWNER'S REP:	1703 SAND LILY DRIVE GOLDEN, CO 80401 MR. KURT CONNOLLY (303) 526-7928	STATE HIGHWAY	COLORADO DEPARTMENT OF TRANSPORTATION REGION 2 5615 WILLS BLVD. PUEBLO, CO 81008 MS. VALERIE SWORD (719) 546-5407	ELECTRIC DEPARTMENT:	MOUNTAIN VIEW ELECTRIC ASSOCIATION 11140 E. WOODMEN ROAD COLORADO SPRINGS, CO 80908 MR. DAVE WALDNER (719) 495-2283
GENERAL CONTRACTOR:	JHL CONSTRUCTORS, INC. 7076 SOUTH ALTON WAY, BLDG. H CENTENNIAL, CO 80112 MR. WILL VALKNER (303) 741-6116	FIRE DISTRICT	TRI-LAKES MONUMENT FIRE PROTECTION DISTRICT 16055 OLD FOREST POINT, STE. 1003 MONUMENT, CO 8032 MR. JAMEY BUMGARDNER, FIRE MARSHAL (719) 484-0911	TELEPHONE COMPANY:	CENTURY LINK COMMUNICATIONS (LOCATORS) (800) 922-1987 A.T. & T. (LOCATORS) (719) 635-3674

LEGEND:

---	NEW/EXISTING SECTION LINE - NEW/EXISTING
---	EASEMENT LINE - NEW/EXISTING
---	CONTOUR - NEW/EXISTING
---	PROPERTY LINE - NEW/EXISTING
---	FENCE - NEW/EXISTING
---	OVERHEAD ELECTRIC LINE W/ POWER POLE - NEW/EXISTING
---	UNDERGROUND ELECTRIC LINE - NEW/EXISTING
---	UNDERGROUND ELECTRIC - NEW/EXISTING
---	TELEPHONE - NEW/EXISTING
---	GAS - NEW/EXISTING
---	WATER - NEW/EXISTING
X 55.5	PROPOSED SPOT ELEVATION/FLOWLINE
TW=53.0	TOP OF WALL ELEVATION
BW=50.0	BOTTOM OF WALL ELEVATION (FINISHED GRADE AT FACE OF WALL)

DETAIL LETTER: A, B, C, D, E, F, G, H, I, J, K, L, M, N, O, P, Q, R, S, T, U, V, W, X, Y, Z, AA, AB, AC, AD, AE, AF, AG, AH, AI, AJ, AK, AL, AM, AN, AO, AP, AQ, AR, AS, AT, AU, AV, AW, AX, AY, AZ, BA, BB, BC, BD, BE, BF, BG, BH, BI, BJ, BK, BL, BM, BN, BO, BP, BQ, BR, BS, BT, BU, BV, BW, BX, BY, BZ, CA, CB, CC, CD, CE, CF, CG, CH, CI, CJ, CK, CL, CM, CN, CO, CP, CQ, CR, CS, CT, CU, CV, CW, CX, CY, CZ, DA, DB, DC, DD, DE, DF, DG, DH, DI, DJ, DK, DL, DM, DN, DO, DP, DQ, DR, DS, DT, DU, DV, DW, DX, DY, DZ, EA, EB, EC, ED, EE, EF, EG, EH, EI, EJ, EK, EL, EM, EN, EO, EP, EQ, ER, ES, ET, EU, EV, EW, EX, EY, EZ, FA, FB, FC, FD, FE, FF, FG, FH, FI, FJ, FK, FL, FM, FN, FO, FP, FQ, FR, FS, FT, FU, FV, FW, FX, FY, FZ, GA, GB, GC, GD, GE, GF, GG, GH, GI, GJ, GK, GL, GM, GN, GO, GP, GQ, GR, GS, GT, GU, GV, GW, GX, GY, GZ, HA, HB, HC, HD, HE, HF, HG, HH, HI, HJ, HK, HL, HM, HN, HO, HP, HQ, HR, HS, HT, HU, HV, HW, HX, HY, HZ, IA, IB, IC, ID, IE, IF, IG, IH, II, IJ, IK, IL, IM, IN, IO, IP, IQ, IR, IS, IT, IU, IV, IW, IX, IY, IZ, JA, JB, JC, JD, JE, JF, JG, JH, JI, JJ, JK, JL, JM, JN, JO, JP, JQ, JR, JS, JT, JU, JV, JW, JX, JY, JZ, KA, KB, KC, KD, KE, KF, KG, KH, KI, KJ, KK, KL, KM, KN, KO, KP, KQ, KR, KS, KT, KU, KV, KW, KX, KY, KZ, LA, LB, LC, LD, LE, LF, LG, LH, LI, LJ, LK, LL, LM, LN, LO, LP, LQ, LR, LS, LT, LU, LV, LW, LX, LY, LZ, MA, MB, MC, MD, ME, MF, MG, MH, MI, MJ, MK, ML, MM, MN, MO, MP, MQ, MR, MS, MT, MU, MV, MW, MX, MY, MZ, NA, NB, NC, ND, NE, NF, NG, NH, NI, NJ, NK, NL, NM, NN, NO, NP, NQ, NR, NS, NT, NU, NV, NW, NX, NY, NZ, OA, OB, OC, OD, OE, OF, OG, OH, OI, OJ, OK, OL, OM, ON, OO, OP, OQ, OR, OS, OT, OU, OV, OW, OX, OY, OZ, PA, PB, PC, PD, PE, PF, PG, PH, PI, PJ, PK, PL, PM, PN, PO, PP, PQ, PR, PS, PT, PU, PV, PW, PX, PY, PZ, QA, QB, QC, QD, QE, QF, QG, QH, QI, QJ, QK, QL, QM, QN, QO, QP, QQ, QR, QS, QT, QU, QV, QW, QX, QY, QZ, RA, RB, RC, RD, RE, RF, RG, RH, RI, RJ, RK, RL, RM, RN, RO, RP, RQ, RR, RS, RT, RU, RV, RW, RX, RY, RZ, SA, SB, SC, SD, SE, SF, SG, SH, SI, SJ, SK, SL, SM, SN, SO, SP, SQ, SR, SS, ST, SU, SV, SW, SX, SY, SZ, TA, TB, TC, TD, TE, TF, TG, TH, TI, TJ, TK, TL, TM, TN, TO, TP, TQ, TR, TS, TT, TU, TV, TW, TX, TY, TZ, UA, UB, UC, UD, UE, UF, UG, UH, UI, UJ, UK, UL, UM, UN, UO, UP, UQ, UR, US, UT, UY, UZ, VA, VB, VC, VD, VE, VF, VG, VH, VI, VJ, VK, VL, VM, VN, VO, VP, VQ, VR, VS, VT, VU, VV, VW, VX, VY, VZ, WA, WB, WC, WD, WE, WF, WG, WH, WI, WJ, WK, WL, WM, WN, WO, WP, WQ, WR, WS, WT, WY, WZ, XA, XB, XC, XD, XE, XF, XG, XH, XI, XJ, XK, XL, XM, XN, XO, XP, XQ, XR, XS, XT, XU, XV, XW, XX, XY, XZ, YA, YB, YC, YD, YE, YF, YG, YH, YI, YJ, YK, YL, YM, YN, YO, YP, YQ, YR, YS, YT, YU, YV, YW, YX, YZ, ZA, ZB, ZC, ZD, ZE, ZF, ZG, ZH, ZI, ZJ, ZK, ZL, ZM, ZN, ZO, ZP, ZQ, ZR, ZS, ZT, ZU, ZV, ZW, ZX, ZY, ZZ.

SECTION NUMBER: 1, 2, 3, 4, 5, 6, 7, 8, 9, 10, 11, 12, 13, 14, 15, 16, 17, 18, 19, 20, 21, 22, 23, 24, 25, 26, 27, 28, 29, 30, 31, 32, 33, 34, 35, 36, 37, 38, 39, 40, 41, 42, 43, 44, 45, 46, 47, 48, 49, 50, 51, 52, 53, 54, 55, 56, 57, 58, 59, 60, 61, 62, 63, 64, 65, 66, 67, 68, 69, 70, 71, 72, 73, 74, 75, 76, 77, 78, 79, 80, 81, 82, 83, 84, 85, 86, 87, 88, 89, 90, 91, 92, 93, 94, 95, 96, 97, 98, 99, 100.

SHEET ON WHICH DETAIL IS SHOWN: A, B, C, D, E, F, G, H, I, J, K, L, M, N, O, P, Q, R, S, T, U, V, W, X, Y, Z, AA, AB, AC, AD, AE, AF, AG, AH, AI, AJ, AK, AL, AM, AN, AO, AP, AQ, AR, AS, AT, AU, AV, AW, AX, AY, AZ, BA, BB, BC, BD, BE, BF, BG, BH, BI, BJ, BK, BL, BM, BN, BO, BP, BQ, BR, BS, BT, BU, BV, BW, BX, BY, BZ, CA, CB, CC, CD, CE, CF, CG, CH, CI, CJ, CK, CL, CM, CN, CO, CP, CQ, CR, CS, CT, CU, CV, CW, CX, CY, CZ, DA, DB, DC, DD, DE, DF, DG, DH, DI, DJ, DK, DL, DM, DN, DO, DP, DQ, DR, DS, DT, DU, DV, DW, DX, DY, DZ, EA, EB, EC, ED, EE, EF, EG, EH, EI, EJ, EK, EL, EM, EN, EO, EP, EQ, ER, ES, ET, EU, EV, EW, EX, EY, EZ, FA, FB, FC, FD, FE, FF, FG, FH, FI, FJ, FK, FL, FM, FN, FO, FP, FQ, FR, FS, FT, FU, FV, FW, FX, FY, FZ, GA, GB, GC, GD, GE, GF, GG, GH, GI, GJ, GK, GL, GM, GN, GO, GP, GQ, GR, GS, GT, GU, GV, GW, GX, GY, GZ, HA, HB, HC, HD, HE, HF, HG, HH, HI, HJ, HK, HL, HM, HN, HO, HP, HQ, HR, HS, HT, HU, HV, HW, HX, HY, HZ, IA, IB, IC, ID, IE, IF, IG, IH, II, IJ, IK, IL, IM, IN, IO, IP, IQ, IR, IS, IT, IU, IV, IW, IX, IY, IZ, JA, JB, JC, JD, JE, JF, JG, JH, JI, JJ, JK, JL, JM, JN, JO, JP, JQ, JR, JS, JT, JU, JV, JW, JX, JY, JZ, KA, KB, KC, KD, KE, KF, KG, KH, KI, KJ, KK, KL, KM, KN, KO, KP, KQ, KR, KS, KT, KU, KV, KW, KX, KY, KZ, LA, LB, LC, LD, LE, LF, LG, LH, LI, LJ, LK, LL, LM, LN, LO, LP, LQ, LR, LS, LT, LU, LV, LW, LX, LY, LZ, MA, MB, MC, MD, ME, MF, MG, MH, MI, MJ, MK, ML, MM, MN, MO, MP, MQ, MR, MS, MT, MU, MV, MW, MX, MY, MZ, NA, NB, NC, ND, NE, NF, NG, NH, NI, NJ, NK, NL, NM, NN, NO, NP, NQ, NR, NS, NT, NU, NV, NW, NX, NY, NZ, OA, OB, OC, OD, OE, OF, OG, OH, OI, OJ, OK, OL, OM, ON, OO, OP, OQ, OR, OS, OT, OU, OV, OW, OX, OY, OZ, PA, PB, PC, PD, PE, PF, PG, PH, PI, PJ, PK, PL, PM, PN, PO, PP, PQ, PR, PS, PT, PU, PV, PW, PX, PY, PZ, QA, QB, QC, QD, QE, QF, QG, QH, QI, QJ, QK, QL, QM, QN, QO, QP, QQ, QR, QS, QT, QU, QV, QW, QX, QY, QZ, RA, RB, RC, RD, RE, RF, RG, RH, RI, RJ, RK, RL, RM, RN, RO, RP, RQ, RR, RS, RT, RU, RV, RW, RX, RY, RZ, SA, SB, SC, SD, SE, SF, SG, SH, SI, SJ, SK, SL, SM, SN, SO, SP, SQ, SR, SS, ST, SU, SV, SW, SX, SY, SZ, TA, TB, TC, TD, TE, TF, TG, TH, TI, TJ, TK, TL, TM, TN, TO, TP, TQ, TR, TS, TT, TU, TV, TW, TX, TY, TZ, UA, UB, UC, UD, UE, UF, UG, UH, UI, UJ, UK, UL, UM, UN, UO, UP, UQ, UR, US, UT, UY, UZ, VA, VB, VC, VD, VE, VF, VG, VH, VI, VJ, VK, VL, VM, VN, VO, VP, VQ, VR, VS, VT, VU, VV, VW, VX, VY, VZ, WA, WB, WC, WD, WE, WF, WG, WH, WI, WJ, WK, WL, WM, WN, WO, WP, WQ, WR, WS, WT, WY, WZ, XA, XB, XC, XD, XE, XF, XG, XH, XI, XJ, XK, XL, XM, XN, XO, XP, XQ, XR, XS, XT, XU, XV, XW, XX, XY, XZ, YA, YB, YC, YD, YE, YF, YG, YH, YI, YJ, YK, YL, YM, YN, YO, YP, YQ, YR, YS, YT, YU, YV, YW, YX, YZ, ZA, ZB, ZC, ZD, ZE, ZF, ZG, ZH, ZI, ZJ, ZK, ZL, ZM, ZN, ZO, ZP, ZQ, ZR, ZS, ZT, ZU, ZV, ZW, ZX, ZY, ZZ.

BENCHMARK:
BENCHMARK 4 BB RESET 1984 NAVD 88 DATUM ELEV.=7570.80
FOUND BRASS CAP IN CONCRETE INT HWY 83 & HODGEN RD.

BASIS OF BEARING:
COMMENCING AT THE SOUTHEAST CORNER OF SAID
E1/2 NW1/4, SAID POINT ALSO BEING THE SOUTHWEST CORNER
OF THE NORTHEAST ONE-QUARTER (NE1/4) OF SAID
SECTION 15, AS MONUMENTED BY A 1/2" REBAR (NO CAP), FROM
WHICH THE SOUTHWEST CORNER OF THE NORTHWEST
ONE-QUARTER (NW1/4) OF SAID SECTION 15, AS MONUMENTED
BY A REBAR AND 3-1/4" ALUMINUM CAP STAMPED
"BERGE-BREWER LS 9646" BEARS N88°08'01"W, A DISTANCE OF
2636.22 FEET AND IS THE BASIS OF BEARINGS USED HEREIN.

ENGINEER:

DESIGN ENGINEER'S STATEMENT:

THESE DETAILED PLANS AND SPECIFICATIONS WERE PREPARED UNDER MY DIRECTION AND SUPERVISION. SAID PLANS AND SPECIFICATIONS HAVE BEEN PREPARED ACCORDING TO THE CRITERIA ESTABLISHED BY THE COUNTY FOR DETAILED ROADWAY, DRAINAGE, GRADING AND EROSION CONTROL PLANS AND SPECIFICATIONS, AND SAID PLANS AND SPECIFICATIONS ARE IN CONFORMITY WITH APPLICABLE MASTER DRAINAGE PLANS AND MASTER TRANSPORTATION PLANS. SAID PLANS AND SPECIFICATIONS MEET THE PURPOSES FOR WHICH THE PARTICULAR ROADWAY AND DRAINAGE FACILITIES ARE DESIGNED AND ARE CORRECT TO THE BEST OF MY KNOWLEDGE AND BELIEF. I ACCEPT RESPONSIBILITY FOR LIABILITY CAUSED BY NEGLIGENCE ACTS, ERRORS OR OMISSIONS ON MY PART IN PREPARATION OF THESE DETAILED PLANS AND SPECIFICATIONS.

JOHN P. SCHWAB, P.E. #29891 DATE

OWNER/DEVELOPER'S STATEMENT:

I, THE OWNER/DEVELOPER HAVE READ AND WILL COMPLY WITH ALL OF THE REQUIREMENTS SPECIFIED IN THESE DETAILED PLANS AND SPECIFICATIONS.

MONUMENT ACADEMY DATE

1150 VILLAGE RIDGE POINT
MONUMENT, CO 80132

EL PASO COUNTY:

COUNTY PLAN REVIEW IS PROVIDED ONLY FOR GENERAL CONFORMANCE WITH COUNTY DESIGN CRITERIA. THE COUNTY IS NOT RESPONSIBLE FOR THE ACCURACY AND ADEQUACY OF THE DESIGN, DIMENSIONS, AND/OR ELEVATIONS WHICH SHALL BE CONFIRMED AT THE JOB SITE. THE COUNTY THROUGH THE APPROVAL OF THIS DOCUMENT ASSUMES NO RESPONSIBILITY FOR COMPLETENESS AND/OR ACCURACY OF THIS DOCUMENT.

FILED IN ACCORDANCE WITH THE REQUIREMENTS OF THE EL PASO COUNTY LAND DEVELOPMENT CODE, DRAINAGE CRITERIA MANUAL, AND ENGINEERING CRITERIA MANUAL AS AMENDED.

JENNIFER IRVINE, P.E., DATE
COUNTY ENGINEER / ECM ADMINISTRATOR

PCD PROJECT NO. PPR-19-009

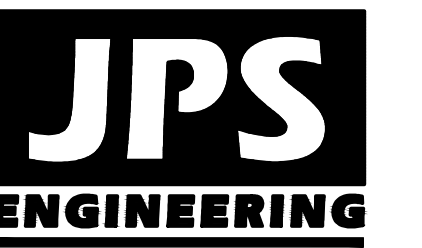

19 E. Willamette Ave.
Colorado Springs, CO
80903
PH: 719-477-9429
FAX: 719-471-0766
www.jpsengr.com

OWNERSHIP OF INSTRUMENTS OF SERVICE:
ALL REPORTS, PLANS, SPECIFICATIONS, COMPUTER FILES, FIELD DATA, NOTES AND OTHER DOCUMENTS AND INSTRUMENTS PREPARED BY DESIGN PROFESSIONAL AS INSTRUMENTS OF SERVICE SHALL REMAIN THE PROPERTY OF THE DESIGN PROFESSIONAL. THE DESIGN PROFESSIONAL SHALL RETAIN ALL COMMON LAW STATUTORY AND OTHER RESERVED RIGHTS INCLUDING THE COPYRIGHT THEREON.

CRP ARCHITECTS AIA
100 E. St. Vrain, Suite 300
Colorado Springs, Colorado 80903

GEC PLAN TITLE SHEET

NORTH
DATE: 12/21/18
DRAWN BY: BJJ
CHECKED BY: JPS
REVISED: 4/29/19

C1.0

MONUMENT ACADEMY HIGH SCHOOL

FOR CONSTRUCTION

If grading is proposed to advance prior to approval of site development plan, provide a grading plan ("Phase 1a") not showing proposed road improvements.

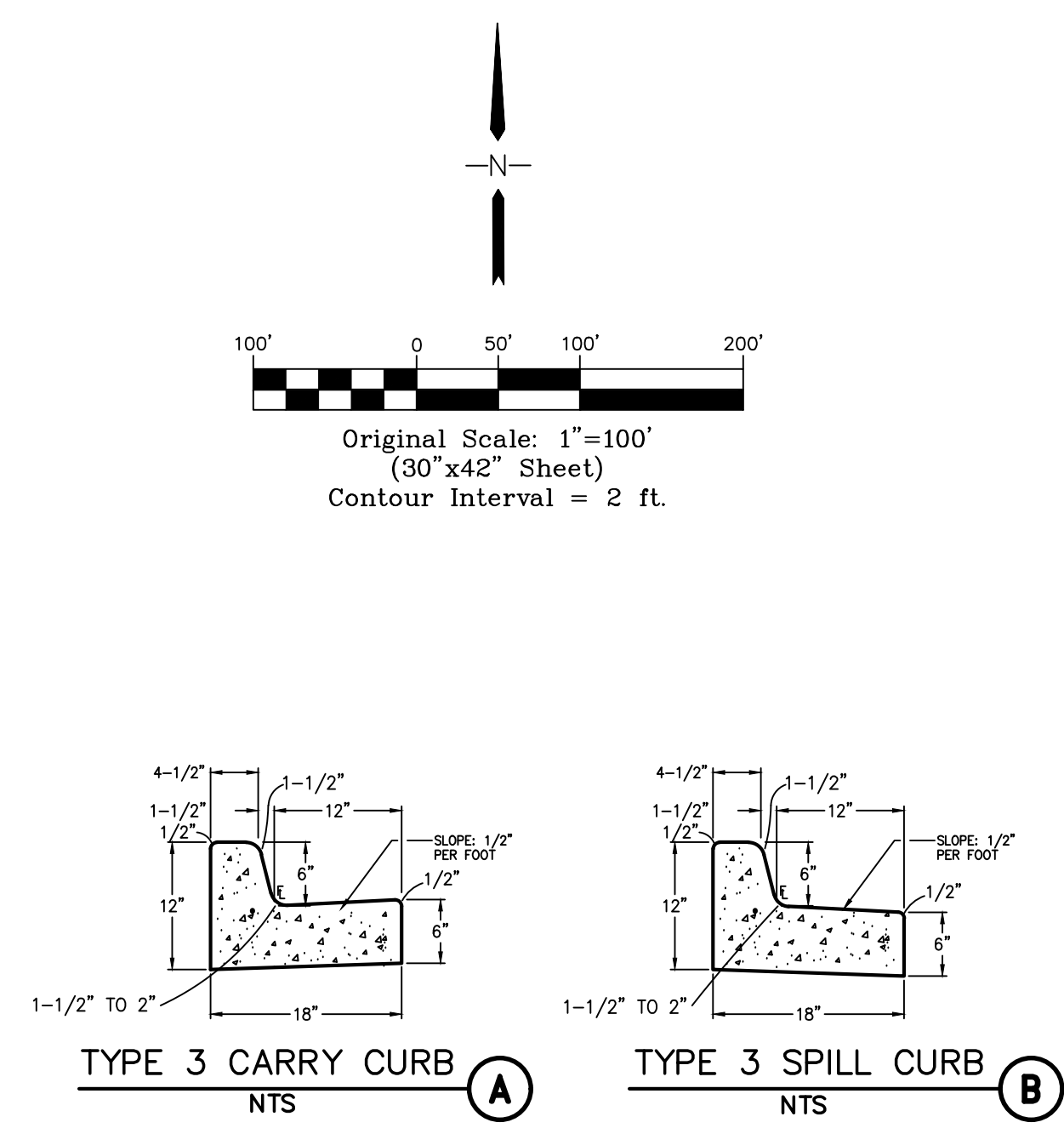

ESTIMATED EARTHWORK QUANTITY:

UNCLASSIFIED EXCAVATION (TOTAL CUT) = 102,772 CY
 * EMBANKMENT FILL = 101,244 CY
 NET (CUT) = 1,528 CY
 * (ASSUMES 15% COMPACTION FACTOR)

NOTE: THIS ESTIMATE IS PROVIDED FOR INFORMATION ONLY, REPRESENTING THE CALCULATED BULK EARTHWORK VOLUME TO FINISHED GRADE, EXCLUDING ANY ADJUSTMENT FOR PAVEMENT DEPTHS, ETC. CONTRACTOR SHALL MAKE HIS OWN DETERMINATION OF EARTHWORK QUANTITIES AS BASIS FOR BID PRICING AND NOTIFY ENGINEER OF ANY DISCREPANCIES.

LEGEND

- PROPERTY LINE
- EASEMENT
- 6520 PROPOSED CONTOUR
- 6520 EXISTING CONTOUR
- × 99.0 PROPOSED SPOT ELEVATION (FLOWLINE)
- × 99.0 EXIST. SPOT ELEVATION
- (SF) SILT FENCE
- (VTC) VEHICLE TRACKING PAD
- (IP) INLET PROTECTION
- (GB) GRASS BUFFER
- (CWA) CONCRETE WASHOUT AREA
- (RR) RIPRAP PAD
- (SM) SEED & MULCH
- (SB) SEDIMENT BASIN
- (EDB) EXTENDED DETENTION BASIN
- (RG) RAIN GARDEN

NOTES:
 1. ALL EROSION CONTROL MEASURES SHALL CONFORM TO CITY OF COLORADO SPRINGS DRAINAGE CRITERIA MANUAL, VOLUME 2 REQUIREMENTS.
 2. CONTRACTOR SHALL OBTAIN A "WORK IN THE ROW PERMIT" FOR ALL WORK IN COUNTY RIGHT-OF-WAY.

BENCHMARK:
 BENCHMARK 4 BB RESET 1984 NAVD
 88 DATUM ELEV.=7570.80 FOUND
 BRASS CAP IN CONCRETE INT HWY 83 & HODGEN RD.

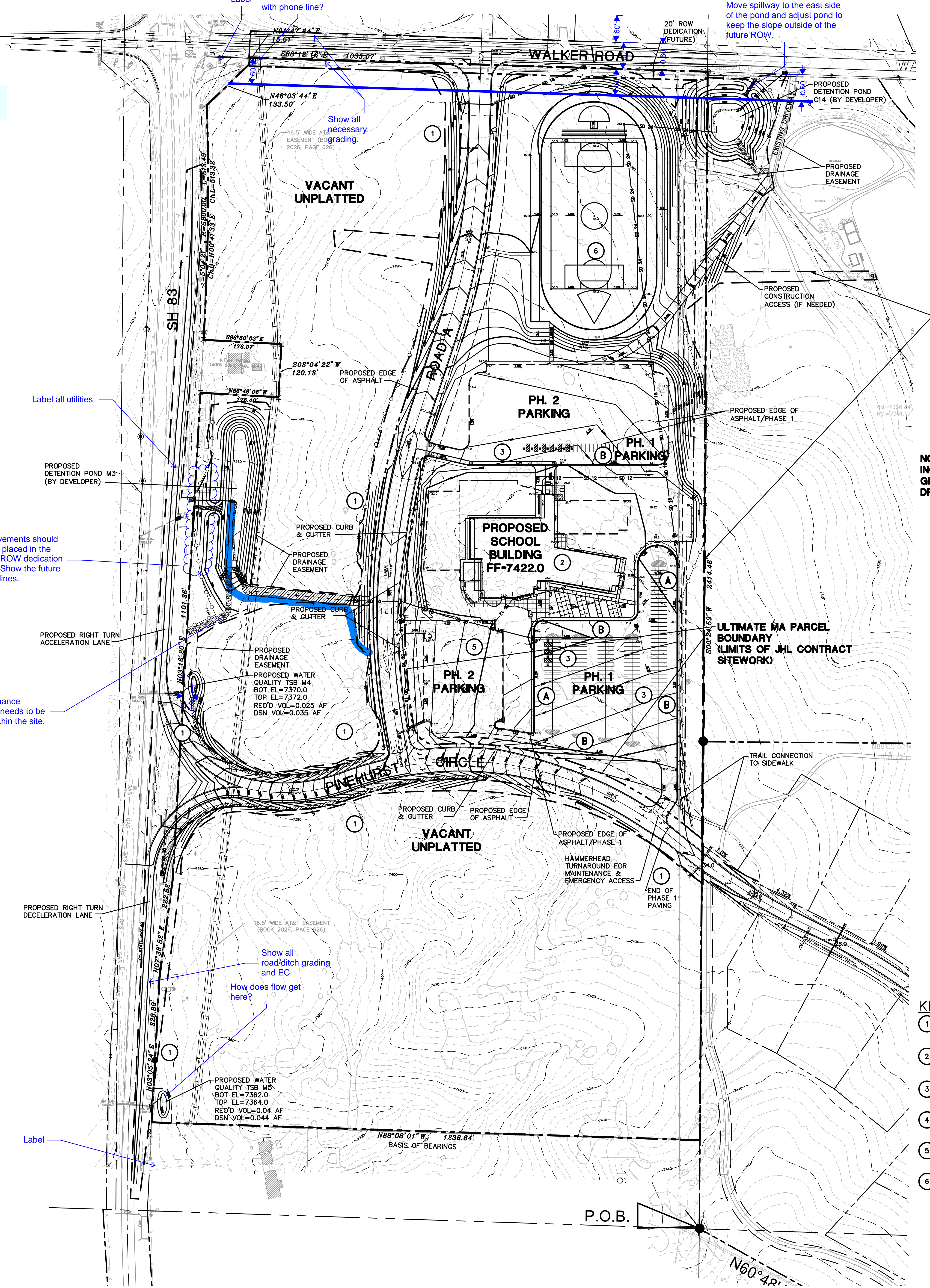

NOTE: PHASE 1 SITework INCLUDES ALL SITE GRADING AND STORM DRAINAGE FACILITIES

KEYED NOTES:

- 1 CONTRACTOR MAY WASTE EXCESS CUT MATERIAL OR BORROW SUITABLE FILL MATERIAL FROM THIS AREA - MAINTAIN POSITIVE DRAINAGE & MATCH INTO EXISTING GRADES WITH 3:1 MAX. SLOPE.
- 2 PREPARE AND COMPACT BUILDING FOUNDATION & SLABS PER PROJECT GEOTECHNICAL REPORT
- 3 HEAVY DUTY PAVEMENT:
5" HBP OVER 5" ABC (REFER TO GEOTECH REPORT)
- 4 LIGHT DUTY PAVEMENT:
4" HBP OVER 5" ABC (REFER TO GEOTECH REPORT)
- 5 BUILDING MATERIAL STORAGE AREA
- 6 TOPSOIL STOCKPILE AREA

NO.	REVISION	BY	DATE
1	FOR PERMIT	JPS	4/01/19
2	COUNTY COMMENTS	JPS	4/29/19

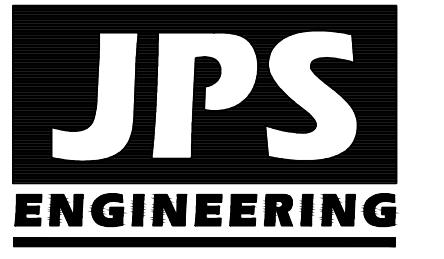

19 E. Willamette Ave.
 Colorado Springs, CO
 80903
 PH: 719-477-9429
 FAX: 719-471-0766
 www.jpsegr.com

OWNERSHIP OF INSTRUMENTS OF SERVICE:
 ALL REPORTS, PLANS, SPECIFICATIONS, COMPUTER FILES, FIELD DATA, NOTES AND OTHER DOCUMENTS AND INSTRUMENTS PREPARED BY DESIGN PROFESSIONAL AS INSTRUMENTS OF SERVICE SHALL REMAIN THE PROPERTY OF THE DESIGN PROFESSIONAL. THE DESIGN PROFESSIONAL SHALL RETAIN ALL COMMON LAW STATUTORY AND OTHER RESERVED RIGHTS INCLUDING THE COPYRIGHT THEREIN.

CRP ARCHITECTS AIA
 100 E. St. Vrain, Suite 300
 Colorado Springs, Colorado 80903

SITE GRADING & EROSION CONTROL PLAN

SCALE: 1"=100'

DATE:	12/20/18
DRAWN BY:	BJJ
CHECKED BY:	JPS
REVISED:	4/29/19

MONUMENT ACADEMY HIGH SCHOOL

FOR CONSTRUCTION

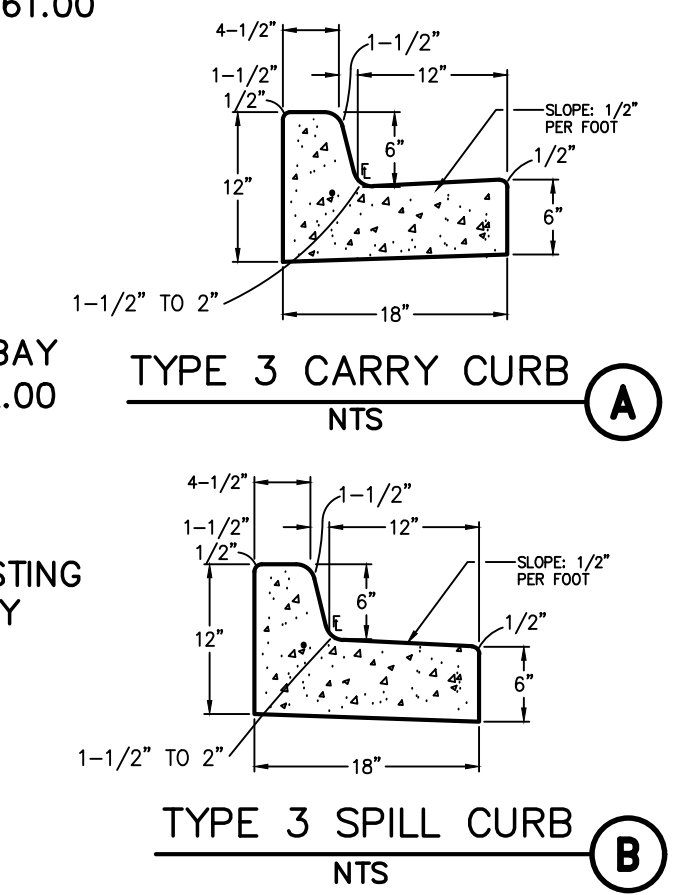
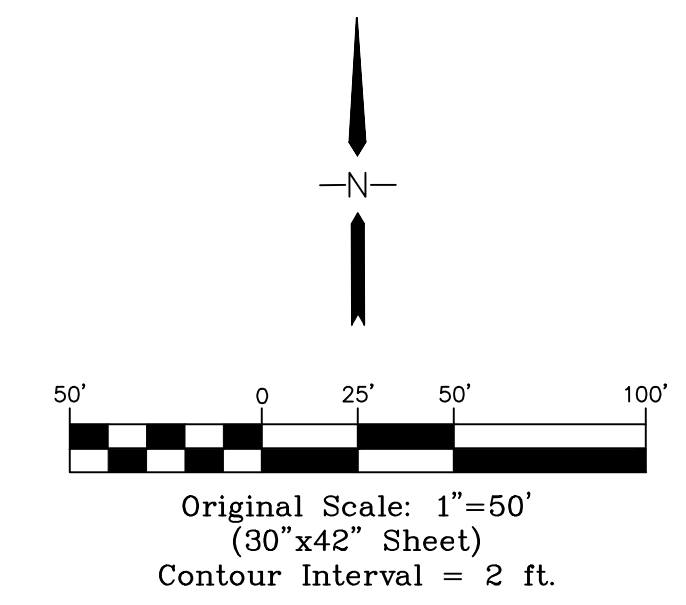
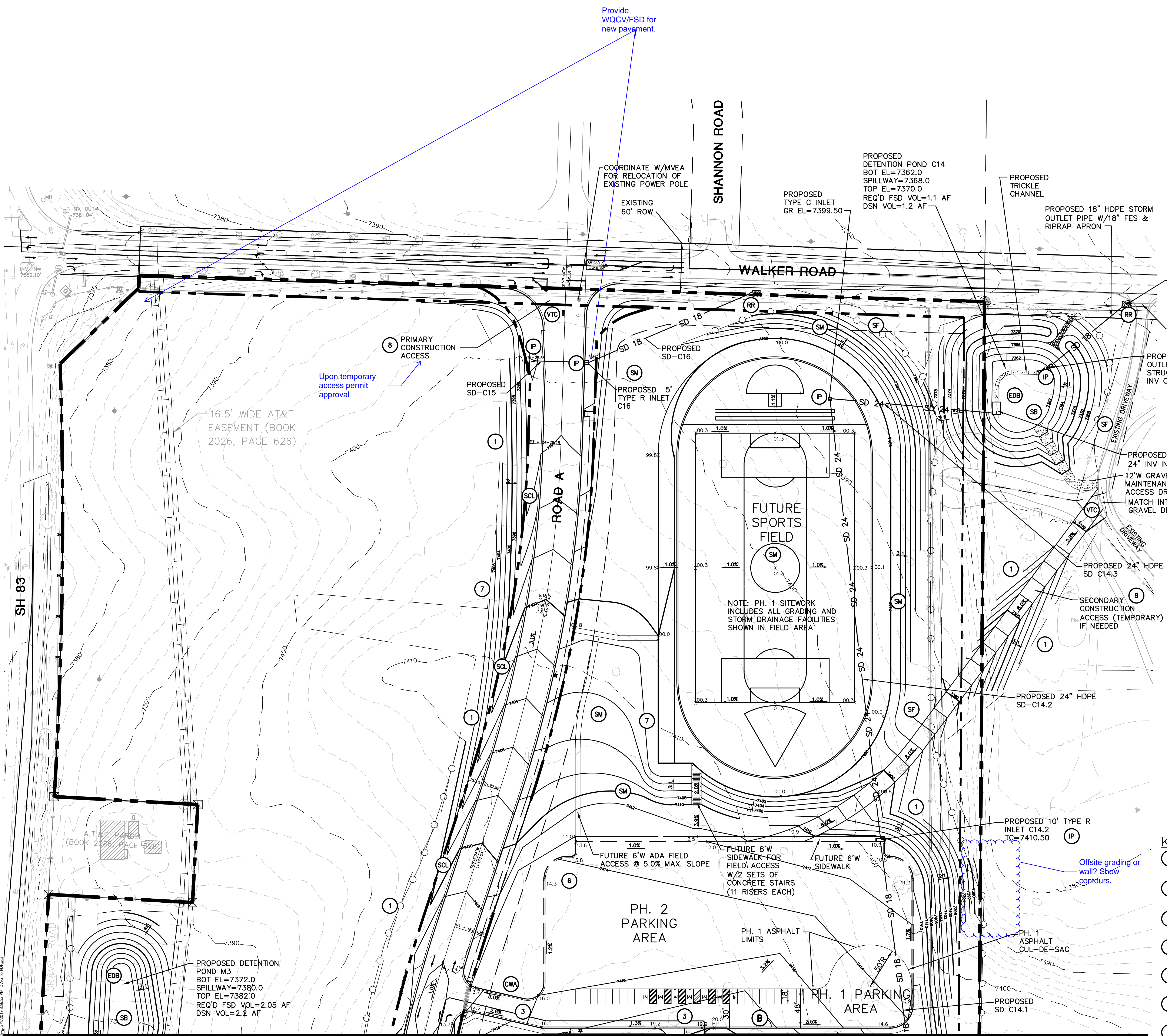

LEGEND

- PROPERTY LINE
- EASEMENT
- 6520 PROPOSED CONTOUR
- 6520 EXISTING CONTOUR
- × 99.0 PROPOSED SPOT ELEVATION (FLOWLINE)
- × 99.0 EXIST. SPOT ELEVATION
- (SF) SILT FENCE
- (VTC) VEHICLE TRACKING PAD
- (IP) INLET PROTECTION
- (GB) GRASS BUFFER
- (CWA) CONCRETE WASHOUT AREA
- (SCL) SEDIMENT CONTROL LOGS
- (RR) RIPRAP PAD
- (SM) SEED & MULCH
- (SB) SEDIMENT BASIN
- (EDB) EXTENDED DETENTION BASIN
- (ECB) EROSION CONTROL BLANKET DITCH LINING

KEYED NOTES:

- 1 CONTRACTOR MAY WASTE EXCESS CUT MATERIAL OR BORROW SUITABLE FILL MATERIAL FROM THIS AREA. MAINTAIN POSITIVE DRAINAGE & MATCH INTO EXISTING GRADES WITH 3:1 MAX. SLOPE.
- 2 PREPARE AND COMPACT BUILDING FOUNDATION & SLABS PER PROJECT GEOTECHNICAL REPORT
- 3 HEAVY DUTY PAVEMENT: 5" HBP OVER 5" ABC (REFER TO GEOTECH REPORT)
- 4 LIGHT DUTY PAVEMENT: 4" HBP OVER 5" ABC (REFER TO GEOTECH REPORT)
- 5 2' CURB CHASE
- 6 BUILDING MATERIAL STORAGE AREA
- 7 TOPSOIL STOCKPILE AREA
- 8 CONSTRUCTION ACCESS ROADS SHALL MEET TRI-LAKES MONUMENT FIRE PROTECTION DISTRICT CRITERIA (MIN. 20' WIDE COMPACTED GRAVEL)

NO.	REVISION	BY	DATE
1	FOR PERMIT	JPS	4/01/19
2	COUNTY COMMENTS	JPS	4/29/19

BENCHMARK:
BENCHMARK 4 BB RESET 1984 NAVD
88 DATUM ELEV.=7570.80 FOUND
BRASS CAP IN CONCRETE INT HWY 83
& HODGEN RD.

MATCH LINE
SEE SHT. C2.2

19 E. Willamette Ave.
Colorado Springs, CO
80903

PH: 719-477-9429
FAX: 719-471-0766
www.jpsengr.com

OWNERSHIP OF INSTRUMENTS OF SERVICE:
ALL REPORTS, PLANS, SPECIFICATIONS, COMPUTER FILES, FIELD DATA, NOTES AND OTHER DOCUMENTS AND INSTRUMENTS PREPARED BY DESIGN PROFESSIONAL AS INSTRUMENTS OF SERVICE SHALL REMAIN THE PROPERTY OF THE DESIGN PROFESSIONAL. THE DESIGN PROFESSIONAL SHALL RETAIN ALL COMMON LAW STATUTORY AND OTHER RESERVED RIGHTS INCLUDING THE COPYRIGHT THERE TO.

CRP ARCHITECTS AIA
100 E. St. Vrain, Suite 300
Colorado Springs, Colorado 80903

NORTH SITE GRADING & EROSION CONTROL PLAN

SCALE : 1"=50'

DATE: 12/20/18
DRAWN BY: BJJ
CHECKED BY: JPS
REVISED: 4/29/19

PCD PROJECT NO. PPR-19-009

C2.1

MONUMENT ACADEMY HIGH SCHOOL

FOR CONSTRUCTION

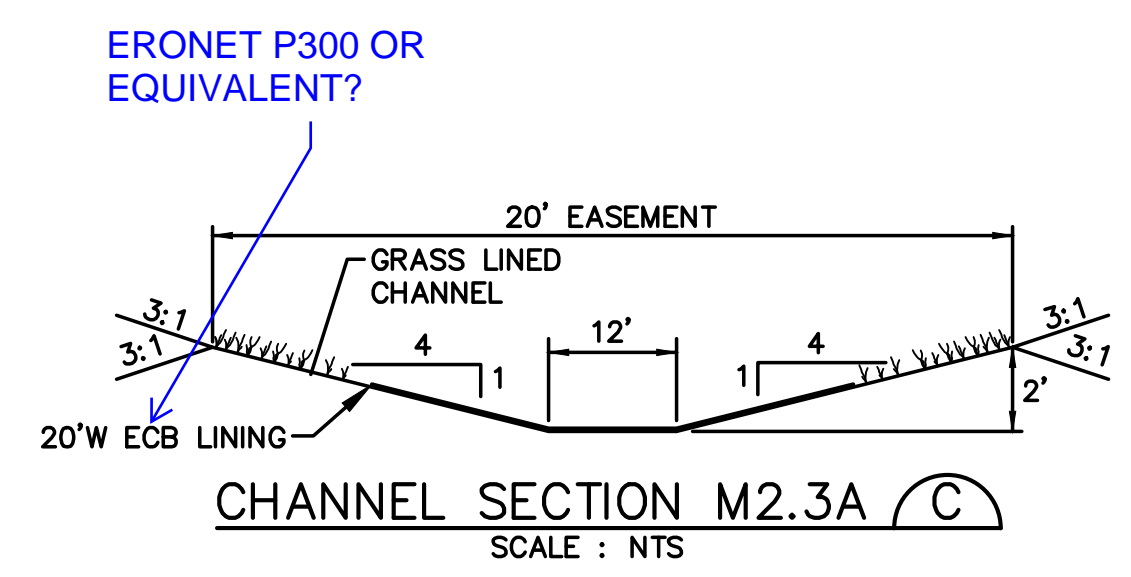
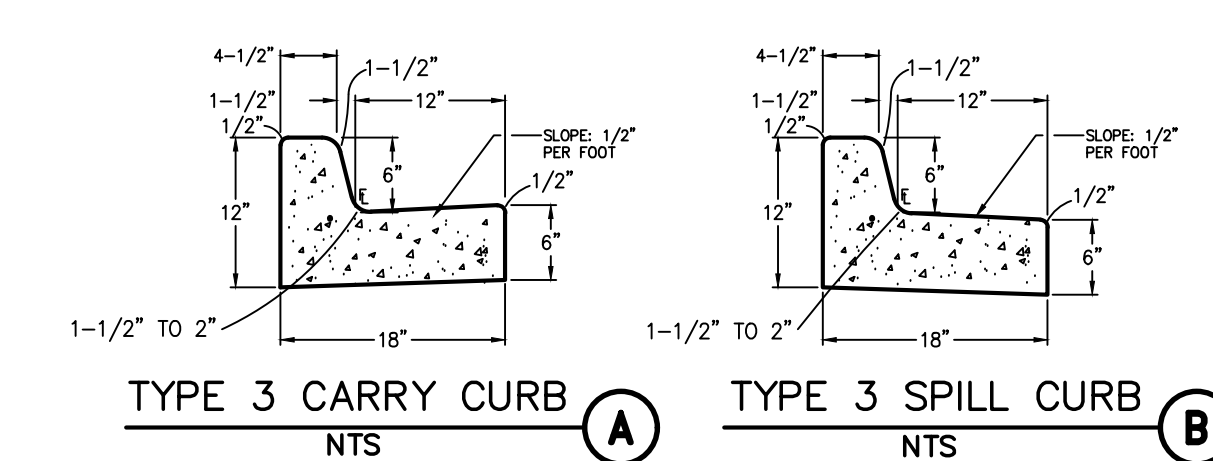
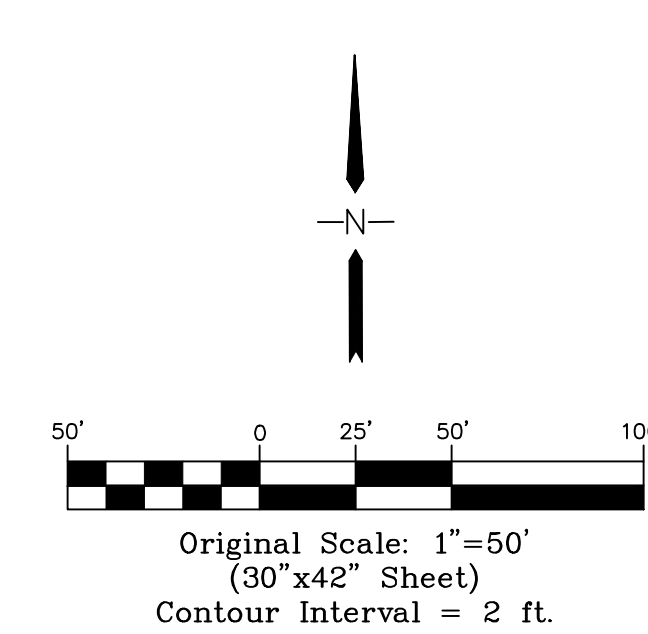
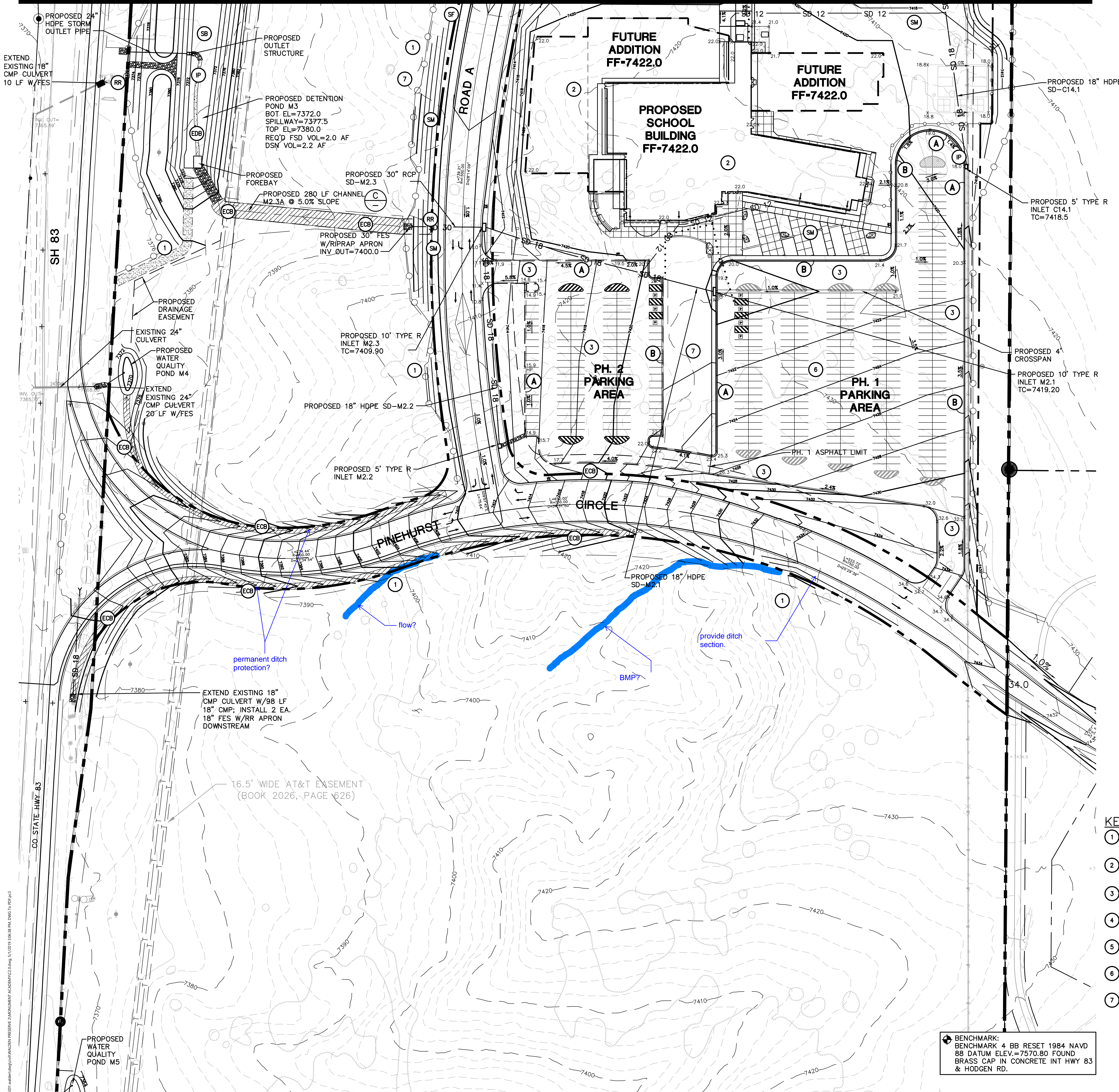

- LEGEND**
- PROPERTY LINE
 - - - EASEMENT
 - - - PROPOSED CONTOUR
 - EXISTING CONTOUR
 - × 99.0 PROPOSED SPOT ELEVATION (FLOWLINE)
 - × 99.0 EXIST. SPOT ELEVATION
 - (SF) SILT FENCE
 - (VTC) VEHICLE TRACKING PAD
 - (IP) INLET PROTECTION
 - (GB) GRASS BUFFER
 - (CWA) CONCRETE WASHOUT AREA
 - (RR) RIPRAP PAD
 - (SM) SEED & MULCH
 - (SB) SEDIMENT BASIN
 - (EDB) EXTENDED DETENTION BASIN
 - (ECB) EROSION CONTROL BLANKET DITCH LINING

ERONET P300 OR EQUIVALENT?

Include all items including limits of construction, limits of disturbance, etc.

Add hatching to legend.

ROOF DRAIN DOWNSPOUTS: INSTALL TRANSITION COUPLINGS & EXTEND 12" PVC STORM DRAIN TO STORM SEWER SYSTEM @ 1.0% MIN. SLOPE UNLESS NOTED OTHERWISE (COORDINATE W/ARCH. & PLUMBING PLANS)

NOTE:
ALL EROSION CONTROL MEASURES SHALL CONFORM TO CITY OF COLORADO SPRINGS DRAINAGE CRITERIA MANUAL, VOLUME 2 REQUIREMENTS.

- KEYED NOTES:**
- 1 CONTRACTOR MAY WASTE EXCESS CUT MATERIAL OR BORROW SUITABLE FILL MATERIAL FROM THIS AREA. MAINTAIN POSITIVE DRAINAGE & MATCH INTO EXISTING GRADES WITH 3:1 MAX. SLOPE.
 - 2 PREPARE AND COMPACT BUILDING FOUNDATION & SLABS PER PROJECT GEOTECHNICAL REPORT
 - 3 HEAVY DUTY PAVEMENT:
5" HBP OVER 5" ABC (REFER TO GEOTECH REPORT)
 - 4 LIGHT DUTY PAVEMENT:
4" HBP OVER 5" ABC (REFER TO GEOTECH REPORT)
 - 5 2' CURB CHASE
 - 6 BUILDING MATERIAL STORAGE AREA
 - 7 TOPSOIL STOCKPILE AREA

BENCHMARK: 4 BB RESET 1984 NAVD
88 DATUM ELEV.=7570.80 FOUND
BRASS CAP IN CONCRETE INT HWY 83 & HODGEN RD.

NO.	REVISION	BY	DATE
1	FOR PERMIT	JPS	4/17/19
2	COUNTY COMMENTS	JPS	4/29/19

PCD PROJECT NO. PPR-19-009

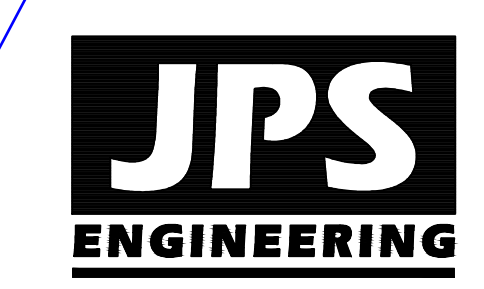

19 E. Willamette Ave.
Colorado Springs, CO
80903
PH: 719-477-9429
FAX: 719-471-0766
www.jpsegr.com

OWNERSHIP OF INSTRUMENTS OF SERVICE:
ALL REPORTS, PLANS, SPECIFICATIONS, COMPUTER FILES, FIELD DATA, NOTES AND OTHER DOCUMENTS AND INSTRUMENTS PREPARED BY DESIGN PROFESSIONAL AS INSTRUMENTS OF SERVICE SHALL REMAIN THE PROPERTY OF THE DESIGN PROFESSIONAL. THE DESIGN PROFESSIONAL SHALL RETAIN ALL COMMON LAW STATUTORY AND OTHER RESERVED RIGHTS INCLUDING THE COPYRIGHT THEREON.

CRP ARCHITECTS AIA
100 E. St. Vrain, Suite 300
Colorado Springs, Colorado 80903

SOUTH SITE GRADING & EROSION CONTROL PLAN

SCALE: 1"=50'

NORTH		DATE:	12/20/18
	DRAWN BY:	BJJ	
	CHECKED BY:	JPS	
	REVISED:	4/29/19	

MONUMENT ACADEMY HIGH SCHOOL

FOR CONSTRUCTION

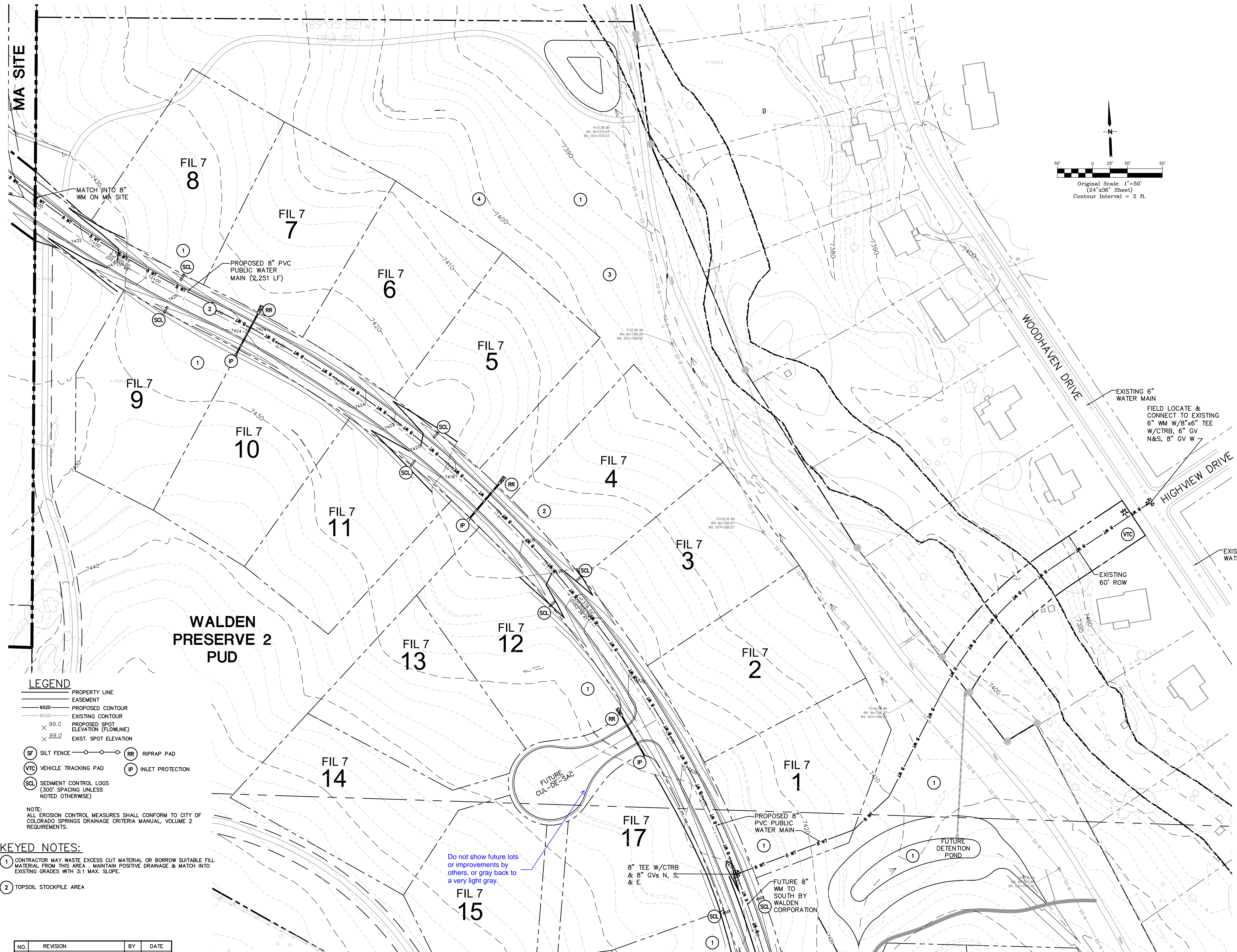
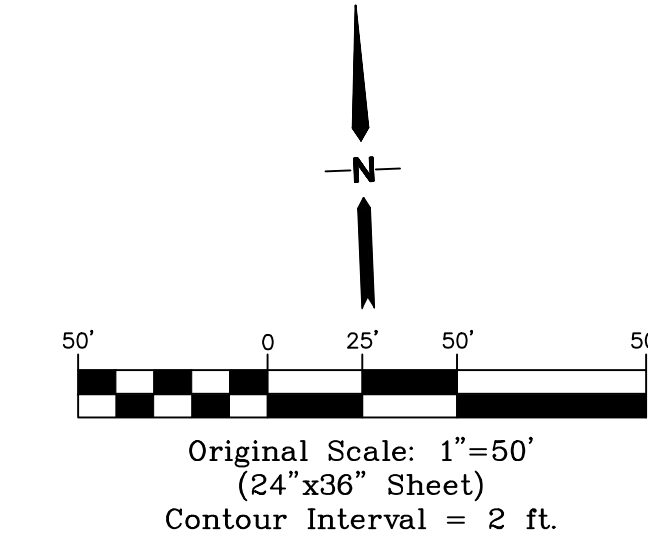

- LEGEND**
- PROPERTY LINE
 - EASEMENT
 - 6520 PROPOSED CONTOUR
 - 6520 EXISTING CONTOUR
 - × 99.0 PROPOSED SPOT ELEVATION (FLOWLINE)
 - × 99.0 EXIST. SPOT ELEVATION
 - (SF) SILT FENCE
 - (RR) RIPRAP PAD
 - (VTC) VEHICLE TRACKING PAD
 - (IP) INLET PROTECTION
 - (SCL) SEDIMENT CONTROL LOGS (300' SPACING UNLESS NOTED OTHERWISE)

NOTE:
ALL EROSION CONTROL MEASURES SHALL CONFORM TO CITY OF COLORADO SPRINGS DRAINAGE CRITERIA MANUAL, VOLUME 2 REQUIREMENTS.

- KEYED NOTES:**
- 1 CONTRACTOR MAY WASTE EXCESS CUT MATERIAL OR BORROW SUITABLE FILL MATERIAL FROM THIS AREA. MAINTAIN POSITIVE DRAINAGE & MATCH INTO EXISTING GRADES WITH 3:1 MAX. SLOPE.
 - 2 TOPSOIL STOCKPILE AREA

NO.	REVISION	BY	DATE
1	FOR PERMIT	JPS	4/01/19
2	COUNTY COMMENTS	JPS	4/29/19

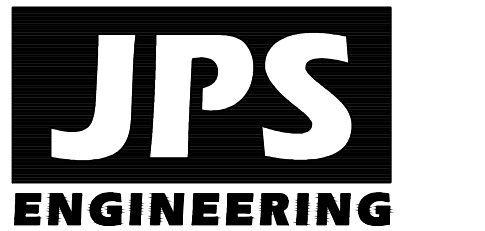

19 E. Willamette Ave.
Colorado Springs, CO
80903
PH: 719-477-9429
FAX: 719-471-0766
www.jpsengr.com

OWNERSHIP OF INSTRUMENTS OF SERVICE:
ALL REPORTS, PLANS, SPECIFICATIONS, COMPUTER FILES, FIELD DATA, NOTES AND OTHER DOCUMENTS AND INSTRUMENTS PREPARED BY DESIGN PROFESSIONAL AS INSTRUMENTS OF SERVICE SHALL REMAIN THE PROPERTY OF THE DESIGN PROFESSIONAL. THE DESIGN PROFESSIONAL SHALL RETAIN ALL COMMON LAW STATUTORY AND OTHER RESERVED RIGHTS INCLUDING THE COPYRIGHT THEREOF.

CRP ARCHITECTS AIA
100 E. St. Vrain, Suite 300
Colorado Springs, Colorado 80903

SOUTH WATER LINE GRADING & EROSION CONTROL PLAN

NORTH		DATE:	4/23/19
	DRAWN BY:	BJJ	
	CHECKED BY:	JPS	
	REVISED:		4/29/19

PCD PROJECT NO. PPR-19-009

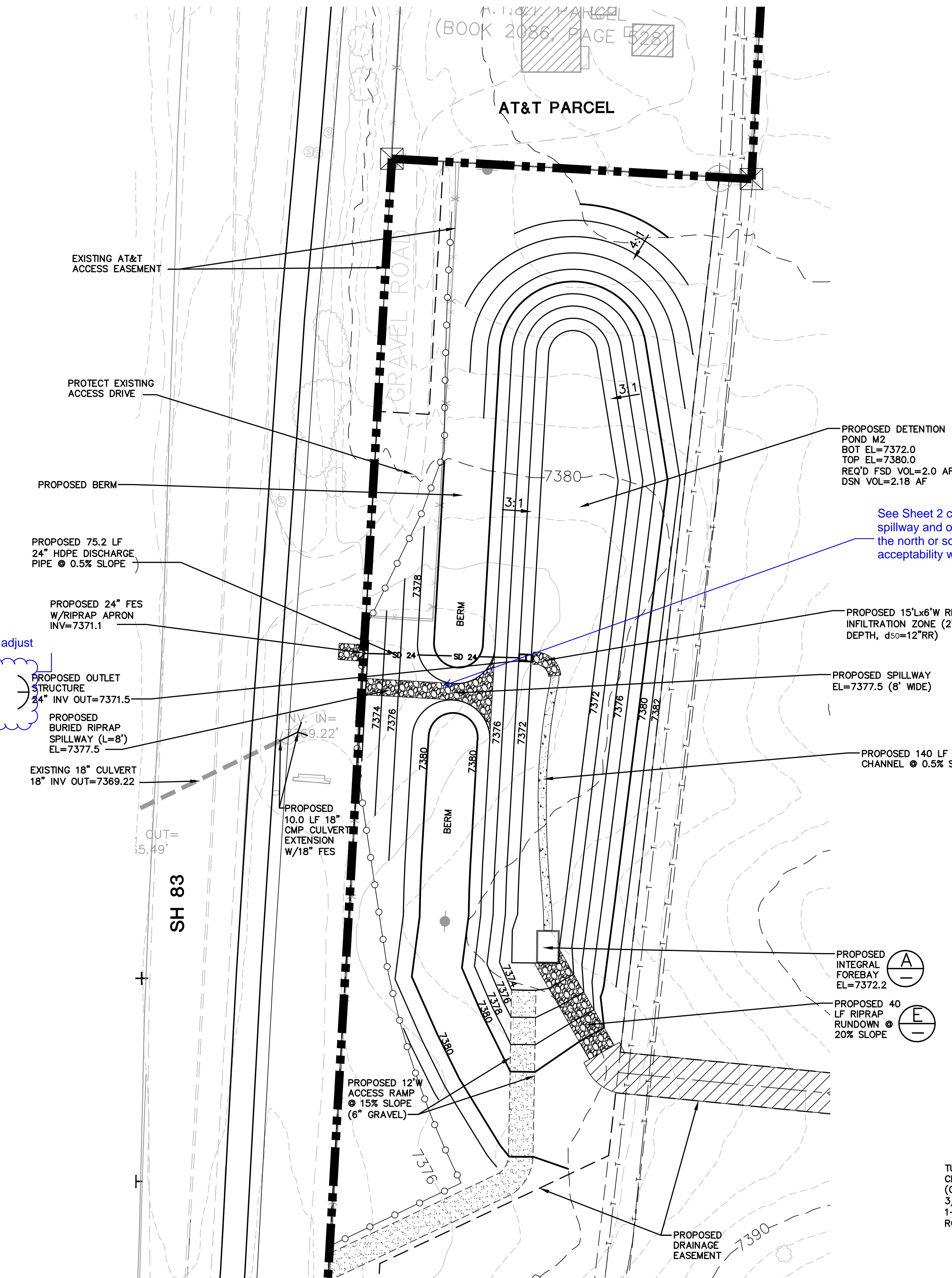

ENLARGED DETENTION POND M3 PLAN

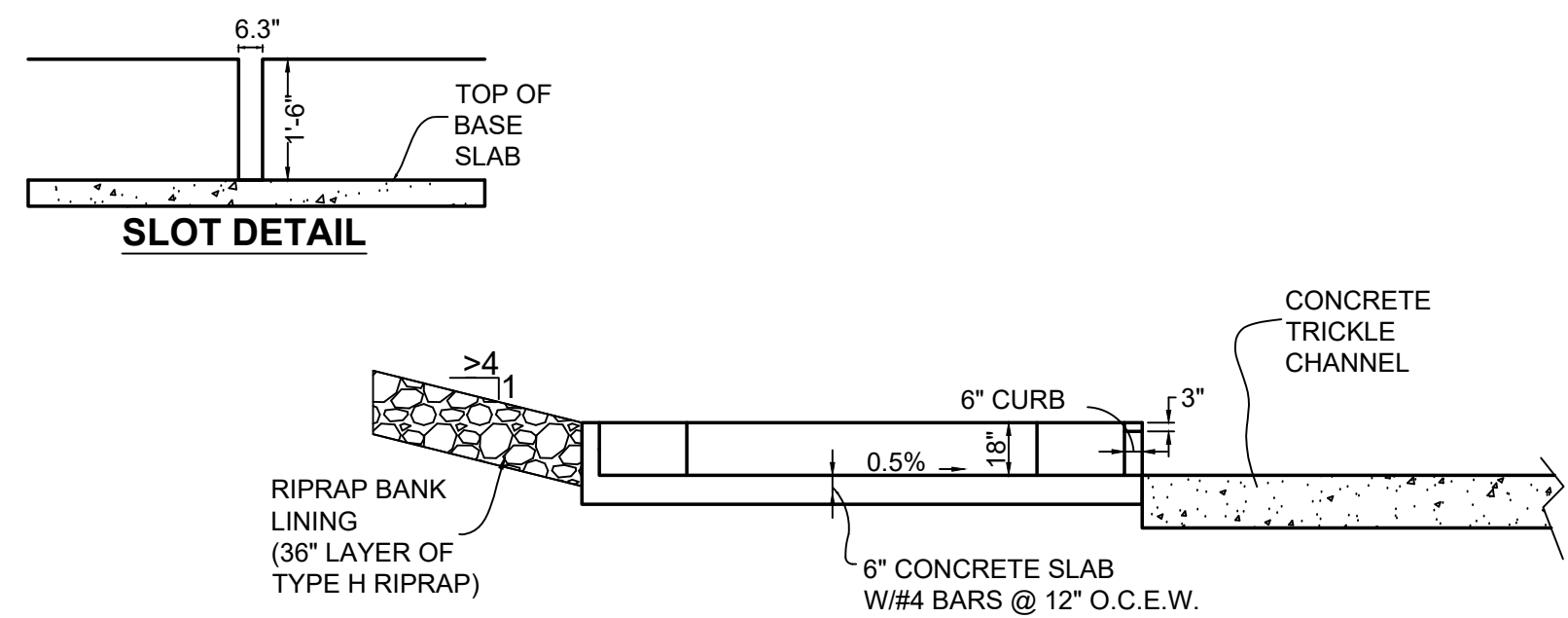
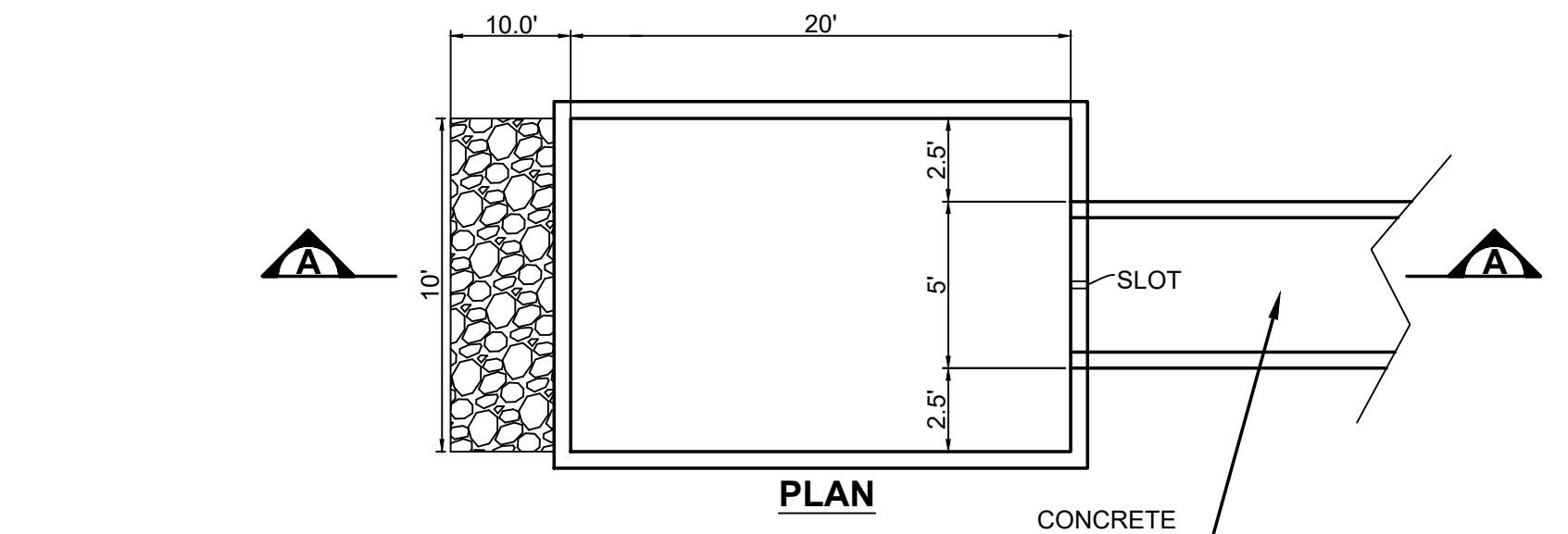
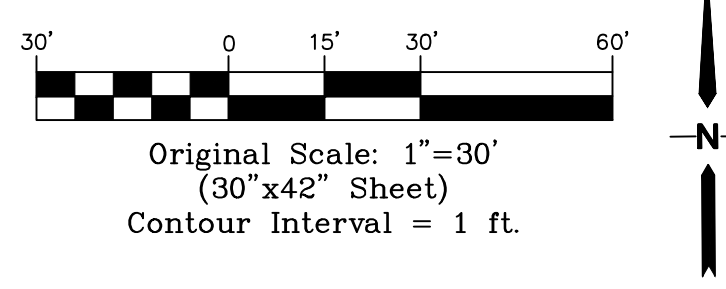

SECTION A
INTEGRAL FOREBAY DETAIL
NOT TO SCALE

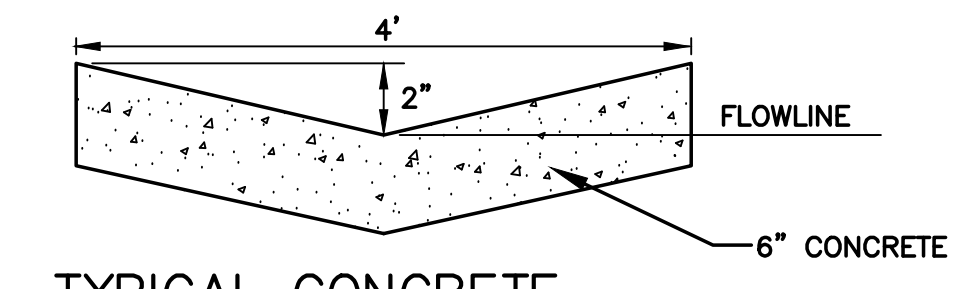

TYPICAL CONCRETE TRICKLE CHANNEL
NOT TO SCALE

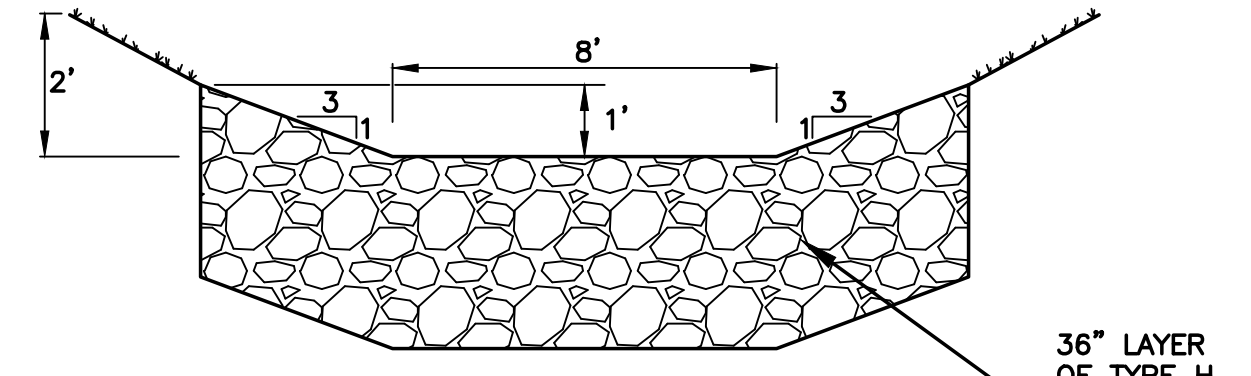

RIPRAP RUNDOWN
NOT TO SCALE

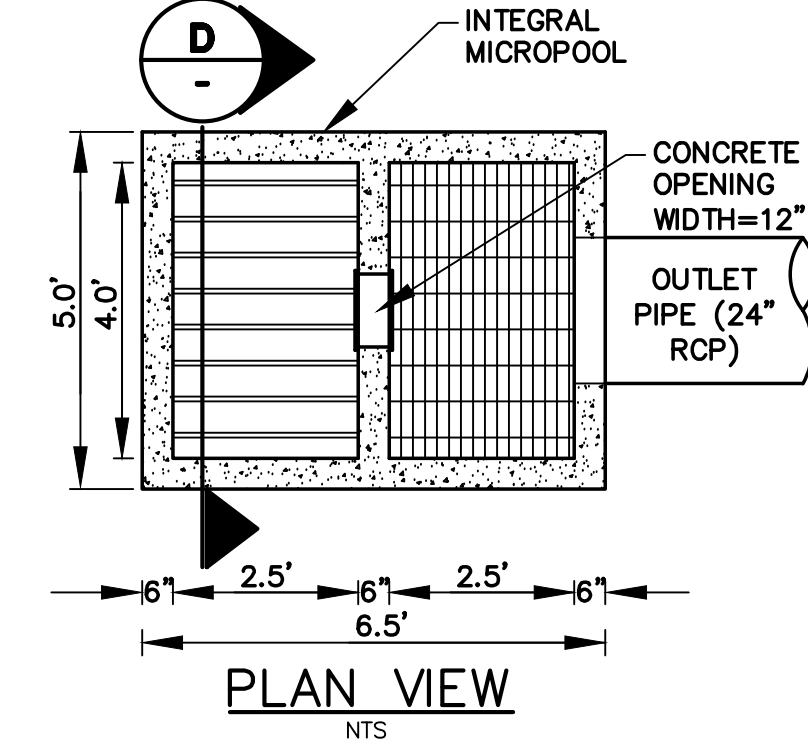

PLAN VIEW
NTS

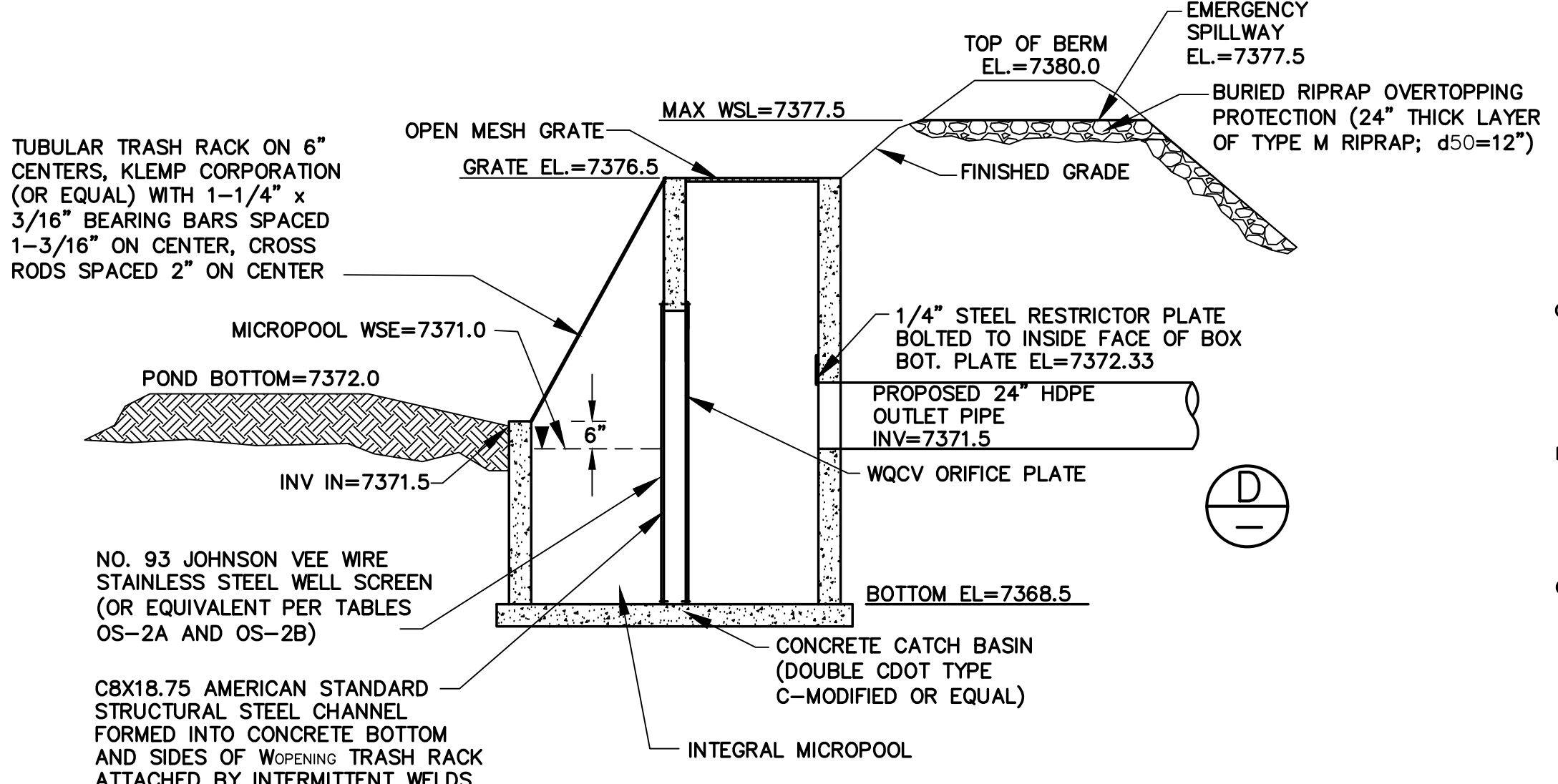

SECTION
DETENTION POND OUTLET STRUCTURE
SCALE: NTS

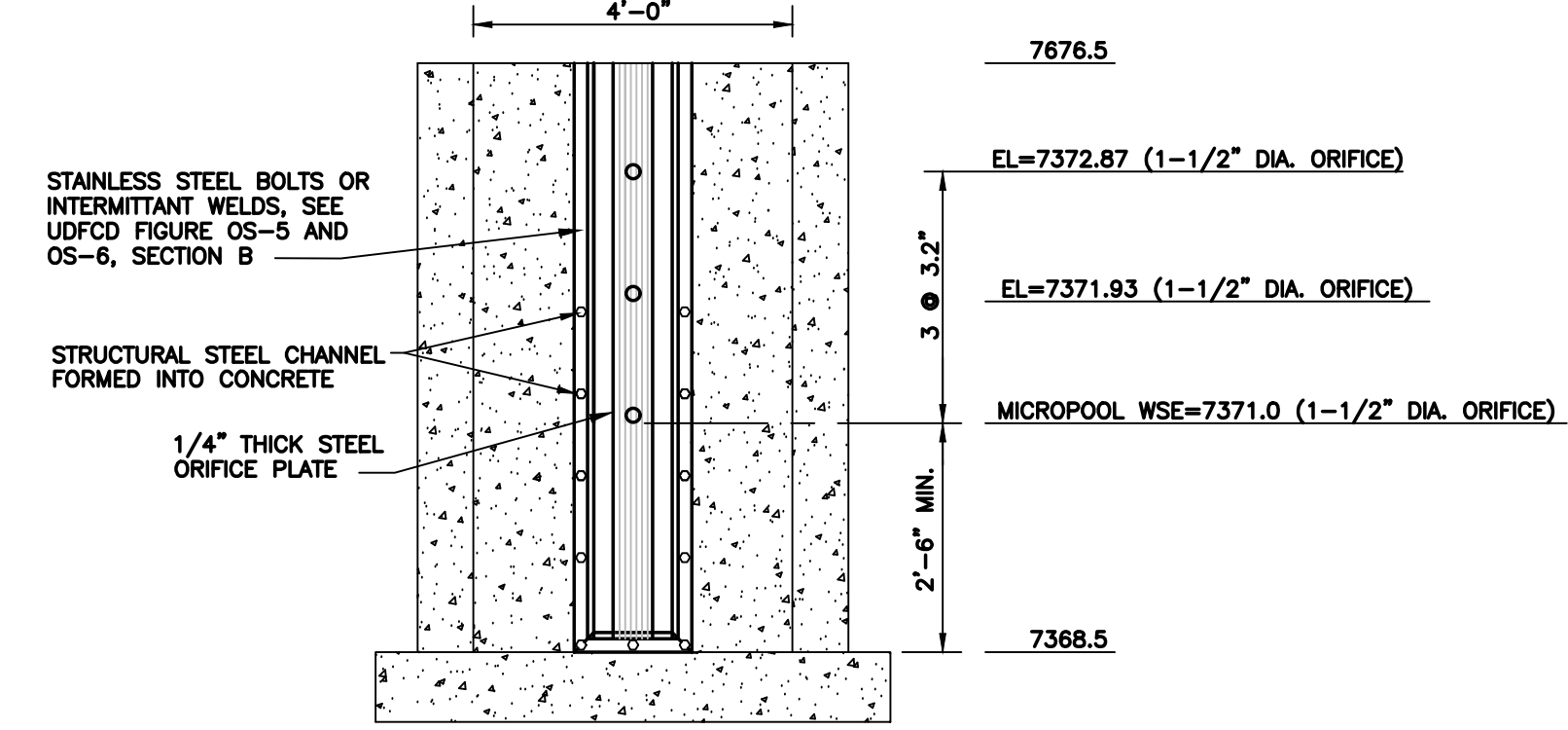

ELEVATION

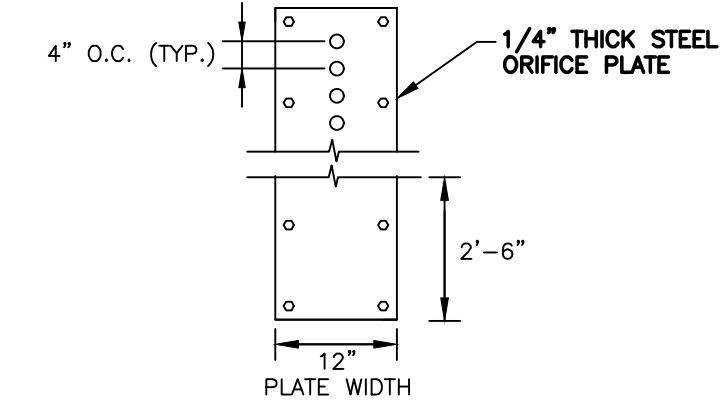

ORIFICE PATTERN

ORIFICE PLATE NOTES:

- MINIMIZE THE NUMBER OF COLUMNS.
 - PROVIDE GASKET MATERIAL BETWEEN THE ORIFICE PLATE AND CONCRETE.
 - BOLT PLATE TO CONCRETE 12" MAX. ON CENTER.
- EURV AND WQCV TRASH RACKS:
- WELL-SCREEN TRASH RACKS (FOR CIRCULAR ORIFICES) SHALL BE STAINLESS STEEL AND SHALL BE ATTACHED BY INTERMITTENT WELDS ALONG THE EDGE OF THE MOUNTING FRAME.
 - STRUCTURAL DESIGN OF TRASH RACKS SHALL BE BASED ON FULL HYDROSTATIC HEAD WITH ZERO HEAD DOWNSTREAM OF THE RACK.
- OVERFLOW TRASH RACKS:
- ALL TRASH RACKS SHALL BE MOUNTED USING STAINLESS STEEL HARDWARE AND PROVIDED WITH HINGED AND LOCKABLE OR BOLTABLE ACCESS PANELS.
 - TRASH RACKS SHALL BE STAINLESS STEEL, ALUMINUM, OR STEEL. STEEL TRASH RACKS SHALL BE HOT DIP GALVANIZED AND MAY BE HOT POWDER COATED AFTER GALVANIZING.
 - TRASH RACKS SHALL BE DESIGNED SUCH THAT THE DIAGONAL DIMENSION OF EACH OPENING IS SMALLER THAN THE DIAMETER OF THE PIPE.
 - STRUCTURAL DESIGN OF TRASH RACKS SHALL BE BASED ON FULL HYDROSTATIC HEAD WITH ZERO HEAD DOWNSTREAM OF THE RACK.

TYPICAL WQCV ORIFICE PLATE DETAIL
SCALE: NTS

NO.	REVISION	BY	DATE
1	FOR PERMIT	JPS	4/17/19
2	COUNTY COMMENTS	JPS	4/29/19

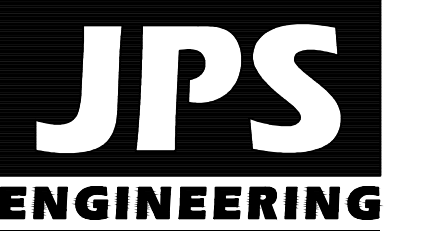

19 E. Willamette Ave.
Colorado Springs, CO
80903
PH: 719-477-9429
FAX: 719-471-0766
www.jpsegr.com

OWNERSHIP OF INSTRUMENTS OF SERVICE:
ALL REPORTS, PLANS, SPECIFICATIONS, COMPUTER FILES, FIELD DATA, NOTES AND OTHER DOCUMENTS AND INSTRUMENTS PREPARED BY DESIGN PROFESSIONALS AS INSTRUMENTS OF SERVICE SHALL REMAIN THE PROPERTY OF THE DESIGN PROFESSIONAL. THE DESIGN PROFESSIONAL SHALL RETAIN ALL COMMON LAW STATUTORY AND OTHER RESERVED RIGHTS INCLUDING THE COPYRIGHT THERE TO.

CRP ARCHITECTS AIA
100 E. St. Vrain, Suite 300
Colorado Springs, Colorado 80903

DETENTION POND M3
PLAN & DETAILS

SCALE : AS SHOWN

NORTH	DATE:	12/20/18
	DRAWN BY:	BJJ
	CHECKED BY:	JPS
	REVISED:	4/29/19

MONUMENT ACADEMY HIGH SCHOOL

FOR CONSTRUCTION

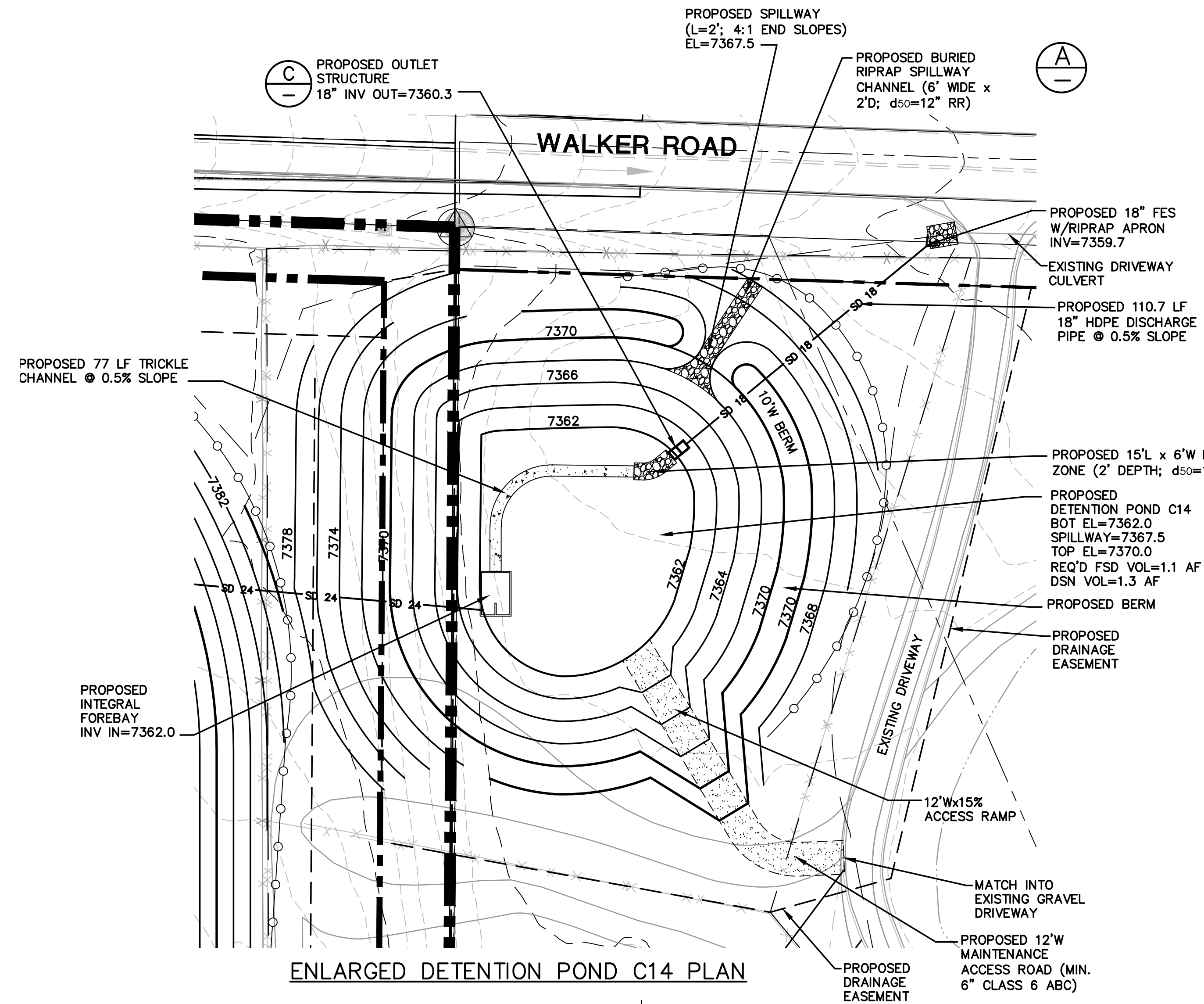

STANDARD NOTES FOR EL PASO COUNTY GRADING AND EROSION CONTROL PLANS:

REVISED 7/07/10

- CONSTRUCTION MAY NOT COMMENCE UNTIL A CONSTRUCTION PERMIT IS OBTAINED FROM DEVELOPMENT SERVICES AND A PRECONSTRUCTION CONFERENCE IS HELD WITH DEVELOPMENT SERVICES INSPECTORS.
- STORMWATER DISCHARGES FROM CONSTRUCTION SITES SHALL NOT CAUSE OR THREATEN TO CAUSE POLLUTION, CONTAMINATION, OR DEGRADATION OF STATE WATERS. ALL WORK AND EARTH DISTURBANCE SHALL BE DONE IN A MANNER THAT MINIMIZES POLLUTION OF ANY ON-SITE OR OFF SITE WATERS, INCLUDING WETLANDS.
- NOTWITHSTANDING ANYTHING DEPICTED IN THESE PLANS IN WORDS OR GRAPHIC REPRESENTATION, ALL DESIGN AND CONSTRUCTION RELATED TO ROADS, STORM DRAINAGE AND EROSION CONTROL SHALL CONFORM TO THE STANDARDS AND REQUIREMENTS OF THE MOST RECENT VERSION OF THE RELEVANT ADOPTED EL PASO COUNTY STANDARDS, INCLUDING THE LAND DEVELOPMENT CODE, THE ENGINEERING CRITERIA MANUAL, THE DRAINAGE CRITERIA MANUAL, AND THE DRAINAGE CRITERIA MANUAL VOLUME 2. ANY DEVIATIONS TO REGULATIONS AND STANDARDS MUST BE REQUESTED, AND APPROVED, IN WRITING.
- A SEPARATE STORMWATER MANAGEMENT PLAN (SWMP) FOR THIS PROJECT SHALL BE COMPLETED AND AN EROSION AND STORMWATER QUALITY CONTROL PERMIT (ESQCP) ISSUED PRIOR TO COMMENCING CONSTRUCTION. DURING CONSTRUCTION THE SWMP IS THE RESPONSIBILITY OF THE DESIGNATED STORMWATER MANAGER, SHALL BE LOCATED ON SITE AT ALL TIMES AND SHALL BE KEPT UP TO DATE WITH WORK PROGRESS AND CHANGES IN THE FIELD.
- ONCE THE ESQCP HAS BEEN ISSUED, THE CONTRACTOR MAY INSTALL THE INITIAL STAGE EROSION AND SEDIMENT CONTROL BMPs AS INDICATED ON THE GEC. A PRECONSTRUCTION MEETING BETWEEN THE CONTRACTOR, ENGINEER, AND EL PASO COUNTY WILL BE HELD PRIOR TO ANY CONSTRUCTION. IT IS THE RESPONSIBILITY OF THE APPLICANT TO COORDINATE THE MEETING TIME AND PLACE WITH COUNTY DSD INSPECTIONS STAFF.
- SOIL EROSION CONTROL MEASURES FOR ALL SLOPES, CHANNELS, DITCHES, OR ANY DISTURBED LAND AREA SHALL BE COMPLETED WITHIN 21 CALENDAR DAYS AFTER FINAL GRADING, OR FINAL EARTH DISTURBANCE, HAS BEEN COMPLETED. DISTURBED AREAS AND STOCKPILES WHICH ARE NOT AT FINAL GRADE BUT WILL REMAIN DORMANT FOR LONGER THAN 30 DAYS SHALL ALSO BE MULCHED WITHIN 21 DAYS AFTER INTERIM GRADING. AN AREA THAT IS GOING TO REMAIN IN AN INTERIM STATE FOR MORE THAN 90 DAYS SHALL ALSO BE SEEDED. ALL TEMPORARY SOIL EROSION CONTROL MEASURES AND BMPs SHALL BE MAINTAINED UNTIL PERMANENT SOIL EROSION CONTROL MEASURES ARE IMPLEMENTED AND ESTABLISHED.
- TEMPORARY SOIL EROSION CONTROL FACILITIES SHALL BE REMOVED AND EARTH DISTURBANCE AREAS GRADED AND STABILIZED WITH PERMANENT SOIL EROSION CONTROL MEASURES PURSUANT TO STANDARDS AND SPECIFICATION PRESCRIBED IN THE DCM VOLUME II AND THE ENGINEERING CRITERIA MANUAL (ECM) APPENDIX I.
- ALL PERSONS ENGAGED IN EARTH DISTURBANCE SHALL IMPLEMENT AND MAINTAIN ACCEPTABLE SOIL EROSION AND SEDIMENT CONTROL MEASURES INCLUDING BMPs IN CONFORMANCE WITH THE EROSION CONTROL TECHNICAL STANDARDS OF THE DRAINAGE CRITERIA MANUAL (DCM) VOLUME II AND IN ACCORDANCE WITH THE STORMWATER MANAGEMENT PLAN (SWMP).
- ALL TEMPORARY EROSION CONTROL FACILITIES INCLUDING BMPs AND ALL PERMANENT FACILITIES INTENDED TO CONTROL EROSION OF ANY EARTH DISTURBANCE OPERATIONS, SHALL BE INSTALLED AS DEFINED IN THE APPROVED PLANS, THE SWMP AND THE DCM VOLUME II AND MAINTAINED THROUGHOUT THE DURATION OF THE EARTH DISTURBANCE OPERATION.
- ANY EARTH DISTURBANCE SHALL BE CONDUCTED IN SUCH A MANNER SO AS TO EFFECTIVELY REDUCE ACCELERATED SOIL EROSION AND RESULTING SEDIMENTATION. ALL DISTURBANCES SHALL BE DESIGNED, CONSTRUCTED, AND COMPLETED SO THAT THE EXPOSED AREA OF ANY DISTURBED LAND SHALL BE LIMITED TO THE SHORTEST PRACTICAL PERIOD OF TIME.
- ANY TEMPORARY OR PERMANENT FACILITY DESIGNED AND CONSTRUCTED FOR THE CONVEYANCE OF STORMWATER AROUND, THROUGH, OR FROM THE EARTH DISTURBANCE AREA SHALL BE DESIGNED TO LIMIT THE DISCHARGE TO A NON-EROSIVE VELOCITY.
- CONCRETE WASH WATER SHALL BE CONTAINED AND DISPOSED OF IN ACCORDANCE WITH THE SWMP. NO WASH WATER SHALL BE DISCHARGED TO OR ALLOWED TO RUNOFF TO STATE WATERS, INCLUDING ANY SURFACE OR SUBSURFACE STORM DRAINAGE SYSTEM OR FACILITIES.
- EROSION CONTROL BLANKETING IS TO BE USED ON SLOPES STEEPER THAN 3:1.
- BUILDING, CONSTRUCTION, EXCAVATION, OR OTHER WASTE MATERIALS SHALL NOT BE TEMPORARILY PLACED OR STORED IN THE STREET, ALLEY, OR OTHER PUBLIC WAY, UNLESS IN ACCORDANCE WITH AN APPROVED TRAFFIC CONTROL PLAN. BMPs MAY BE REQUIRED BY EL PASO COUNTY ENGINEERING IF DEEMED NECESSARY, BASED ON SPECIFIC CONDITIONS AND CIRCUMSTANCES.
- VEHICLE TRACKING OF SOILS AND CONSTRUCTION DEBRIS OFF-SITE SHALL BE MINIMIZED. MATERIALS TRACKED OFFSITE SHALL BE CLEANED UP AND PROPERLY DISPOSED OF IMMEDIATELY.
- CONTRACTOR SHALL BE RESPONSIBLE FOR THE REMOVAL OF ALL WASTES FROM THE CONSTRUCTION SITE FOR DISPOSAL IN ACCORDANCE WITH LOCAL AND STATE REGULATORY REQUIREMENTS. NO CONSTRUCTION DEBRIS, TREE SLASH, BUILDING MATERIAL WASTES OR UNUSED BUILDING MATERIALS SHALL BE BURIED, DUMPED, OR DISCHARGED AT THE SITE.
- THE OWNER, SITE DEVELOPER, CONTRACTOR, AND/OR THEIR AUTHORIZED AGENTS SHALL BE RESPONSIBLE FOR THE REMOVAL OF ALL CONSTRUCTION DEBRIS, DIRT, TRASH, ROCK, SEDIMENT, AND SAND THAT MAY ACCUMULATE IN THE STORM SEWER OR OTHER DRAINAGE CONVEYANCE SYSTEM AND STORMWATER APPURTENANCES AS A RESULT OF SITE DEVELOPMENT.
- THE QUANTITY OF MATERIALS STORED ON THE PROJECT SITE SHALL BE LIMITED, AS MUCH AS PRACTICAL, TO THAT QUANTITY REQUIRED TO PERFORM THE WORK IN AN ORDERLY SEQUENCE. ALL MATERIALS STORED ON-SITE SHALL BE STORED IN A NEAT, ORDERLY MANNER, IN THEIR ORIGINAL CONTAINERS, WITH ORIGINAL MANUFACTURER'S LABELS.
- NO CHEMICALS ARE TO BE USED BY THE CONTRACTOR, WHICH HAVE THE POTENTIAL TO BE RELEASED IN STORMWATER UNLESS PERMISSION FOR THE USE OF A SPECIFIC CHEMICAL IS GRANTED IN WRITING BY THE ECM ADMINISTRATOR. IN GRANTING THE USE OF SUCH CHEMICALS, SPECIAL CONDITIONS AND MONITORING MAY BE REQUIRED.
- BULK STORAGE STRUCTURES FOR PETROLEUM PRODUCTS AND OTHER CHEMICALS SHALL HAVE ADEQUATE PROTECTION SO AS TO CONTAIN ALL SPILLS AND PREVENT ANY SPILLED MATERIAL FROM ENTERING STATE WATERS, INCLUDING ANY SURFACE OR SUBSURFACE STORM DRAINAGE SYSTEM OR FACILITIES.
- NO PERSON SHALL CAUSE THE IMPEDIMENT OF STORMWATER FLOW IN THE FLOW LINE OF THE CURB AND GUTTER OR IN THE DITCHLINE.
- INDIVIDUALS SHALL COMPLY WITH THE "COLORADO WATER QUALITY CONTROL ACT" (TITLE 25, ARTICLE 8, CRS), AND THE "CLEAN WATER ACT" (33 USC 1344), IN ADDITION TO THE REQUIREMENTS INCLUDED IN THE DCM VOLUME II AND THE ECM APPENDIX I. ALL APPROPRIATE PERMITS MUST BE OBTAINED BY THE CONTRACTOR PRIOR TO CONSTRUCTION (NPDES, FLOODPLAIN, 404, FUGITIVE DUST, ETC.). IN THE EVENT OF CONFLICTS BETWEEN THESE REQUIREMENTS AND LAWS, RULES, OR REGULATIONS OF OTHER FEDERAL, STATE, OR COUNTY AGENCIES, THE MORE RESTRICTIVE LAWS, RULES, OR REGULATIONS SHALL APPLY.
- ALL CONSTRUCTION TRAFFIC MUST ENTER/EXIT THE SITE AT APPROVED CONSTRUCTION ACCESS POINTS.
- PRIOR TO ACTUAL CONSTRUCTION THE PERMITEE SHALL VERIFY THE LOCATION OF EXISTING UTILITIES.
- A WATER SOURCE SHALL BE AVAILABLE ON SITE DURING EARTHWORK OPERATIONS AND UTILIZED AS REQUIRED TO MINIMIZE DUST FROM EARTHWORK EQUIPMENT AND WIND.
- THE PRELIMINARY SOILS REPORT FOR THIS SITE PREPARED BY RMG, DATED 1/20/17 SHALL BE CONSIDERED A PART OF THESE PLANS.
- AT LEAST TEN DAYS PRIOR TO THE ANTICIPATED START OF CONSTRUCTION, FOR PROJECTS THAT WILL DISTURB 1 ACRE OR MORE, THE OWNER OR OPERATOR OF CONSTRUCTION ACTIVITY SHALL SUBMIT A PERMIT APPLICATION FOR STORMWATER DISCHARGE TO THE COLORADO DEPARTMENT OF PUBLIC HEALTH AND ENVIRONMENT, WATER QUALITY DIVISION. THE APPLICATION CONTAINS CERTIFICATION OF COMPLETION OF A STORMWATER MANAGEMENT PLAN (SWMP), OF WHICH THIS GRADING AND EROSION CONTROL PLAN MAY BE A PART. FOR INFORMATION OR APPLICATION MATERIALS CONTACT:

COLORADO DEPARTMENT OF PUBLIC HEALTH AND ENVIRONMENT
WATER QUALITY CONTROL DIVISION
WQCD - PERMITS
4300 CHERRY CREEK DRIVE SOUTH
DENVER, CO 80246-1530
ATTN: PERMITS UNIT

CONTRACTOR SHALL COMPLY WITH ALL PROVISIONS OF CDPHE GENERAL PERMIT

EXISTING VEGETATION:
NATIVE GRASSES (APPROXIMATELY 50 PERCENT COVERAGE)

GRASS	VARIETY	AMOUNT IN PLS LBS. PER ACRE
CRESTED WHEAT GRASS	EPHRAIM OR HORYEST	4.0 LBS.
PERENIAL RYE	LINN	2.0 LBS.
WESTERN WHEATGRASS	SARTON	3.0 LBS.
SMOOTH BROME GRASS	LINCOLN OR MANCHAR	5.0 LBS.
SIDEOATS GRAMA	EPHRAIM	2.5 LBS.
TOTAL:		16.5 LBS.

SEEDING & FERTILIZER APPLICATION: DRILL SEED OR HYDRO-SEED PER CDOT SPEC. SECTION 212.

MULCHING APPLICATION: CONFORM TO CDOT SPEC-SECTION 213.

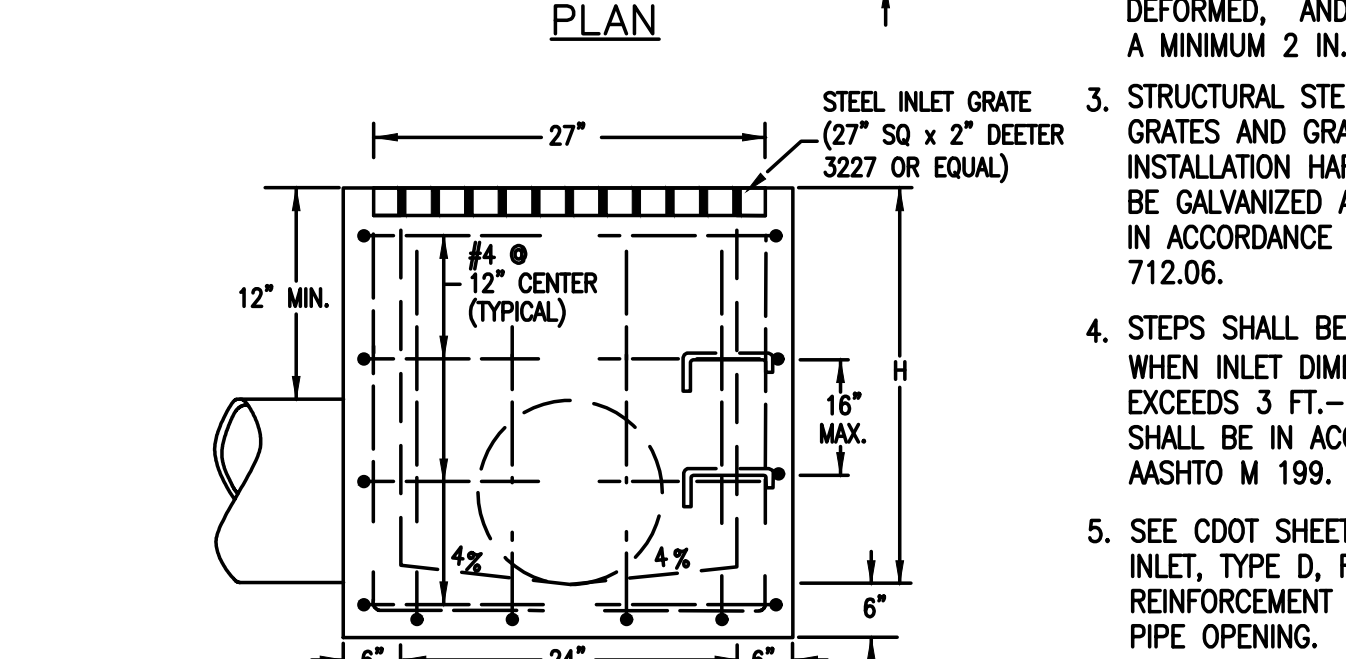
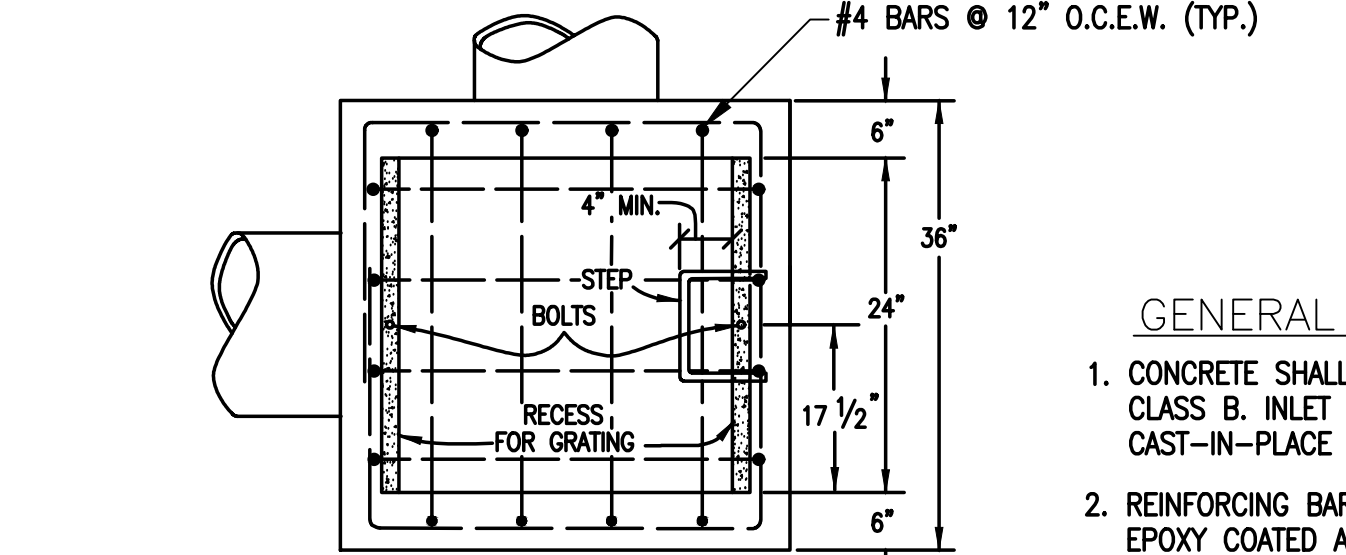

TYPICAL GRATED STORM INLET DETAIL (A)
SCALE: NTS

TYPICAL BUILDING DRAINAGE DETAIL (B)
SCALE: NTS

TYPICAL RIPRAP APRON/CULVERT OUTLET PAVING (C)
NOT TO SCALE

NOTE: TYPICAL RIPRAP APRON DIMENSIONS SHALL BE 12'Lx9'Wx1.5'D UNLESS NOTED OTHERWISE

NOTE: WHERE LOT LINES, WALLS, SLOPES OR OTHER PHYSICAL BARRIERS PROHIBIT 6" OF FALL WITHIN 10', DRAINS OR SWALES SHALL BE PROVIDED TO ENSURE DRAINAGE AWAY FROM THE STRUCTURE.

MAINTAIN POSITIVE SLOPE AWAY FROM BLDG. ON ALL SIDES. MIN. SLOPE 6" IN FIRST 10' IN UNPAVED AREAS. MIN. SLOPE OF 3" IN THE FIRST 10' IN PAVED AREAS. AFTER INITIAL 10' SLOPE AWAY FROM BLDG. MIN 1/2", MAX. 5% SLOPE.

SEEDING & FERTILIZER APPLICATION: DRILL SEED OR HYDRO-SEED PER CDOT SPEC. SECTION 212.

MULCHING APPLICATION: CONFORM TO CDOT SPEC-SECTION 213.

CONTRACTOR SHALL COMPLY WITH ALL PROVISIONS OF CDPHE GENERAL PERMIT

EXISTING VEGETATION: NATIVE GRASSES (APPROXIMATELY 50 PERCENT COVERAGE)

SEEDING MIX: GRASS VARIETY AMOUNT IN PLS LBS. PER ACRE

SEEDING & FERTILIZER APPLICATION: DRILL SEED OR HYDRO-SEED PER CDOT SPEC. SECTION 212.

MULCHING APPLICATION: CONFORM TO CDOT SPEC-SECTION 213.

CONTRACTOR SHALL COMPLY WITH ALL PROVISIONS OF CDPHE GENERAL PERMIT

EXISTING VEGETATION: NATIVE GRASSES (APPROXIMATELY 50 PERCENT COVERAGE)

SEEDING MIX: GRASS VARIETY AMOUNT IN PLS LBS. PER ACRE

SEEDING & FERTILIZER APPLICATION: DRILL SEED OR HYDRO-SEED PER CDOT SPEC. SECTION 212.

MULCHING APPLICATION: CONFORM TO CDOT SPEC-SECTION 213.

CONTRACTOR SHALL COMPLY WITH ALL PROVISIONS OF CDPHE GENERAL PERMIT

EXISTING VEGETATION: NATIVE GRASSES (APPROXIMATELY 50 PERCENT COVERAGE)

SEEDING MIX: GRASS VARIETY AMOUNT IN PLS LBS. PER ACRE

SEEDING & FERTILIZER APPLICATION: DRILL SEED OR HYDRO-SEED PER CDOT SPEC. SECTION 212.

MULCHING APPLICATION: CONFORM TO CDOT SPEC-SECTION 213.

CONTRACTOR SHALL COMPLY WITH ALL PROVISIONS OF CDPHE GENERAL PERMIT

EXISTING VEGETATION: NATIVE GRASSES (APPROXIMATELY 50 PERCENT COVERAGE)

SEEDING MIX: GRASS VARIETY AMOUNT IN PLS LBS. PER ACRE

SEEDING & FERTILIZER APPLICATION: DRILL SEED OR HYDRO-SEED PER CDOT SPEC. SECTION 212.

MULCHING APPLICATION: CONFORM TO CDOT SPEC-SECTION 213.

CONTRACTOR SHALL COMPLY WITH ALL PROVISIONS OF CDPHE GENERAL PERMIT

EXISTING VEGETATION: NATIVE GRASSES (APPROXIMATELY 50 PERCENT COVERAGE)

SEEDING MIX: GRASS VARIETY AMOUNT IN PLS LBS. PER ACRE

SEEDING & FERTILIZER APPLICATION: DRILL SEED OR HYDRO-SEED PER CDOT SPEC. SECTION 212.

MULCHING APPLICATION: CONFORM TO CDOT SPEC-SECTION 213.

CONTRACTOR SHALL COMPLY WITH ALL PROVISIONS OF CDPHE GENERAL PERMIT

EXISTING VEGETATION: NATIVE GRASSES (APPROXIMATELY 50 PERCENT COVERAGE)

SEEDING MIX: GRASS VARIETY AMOUNT IN PLS LBS. PER ACRE

SEEDING & FERTILIZER APPLICATION: DRILL SEED OR HYDRO-SEED PER CDOT SPEC. SECTION 212.

MULCHING APPLICATION: CONFORM TO CDOT SPEC-SECTION 213.

CONTRACTOR SHALL COMPLY WITH ALL PROVISIONS OF CDPHE GENERAL PERMIT

EXISTING VEGETATION: NATIVE GRASSES (APPROXIMATELY 50 PERCENT COVERAGE)

SEEDING MIX: GRASS VARIETY AMOUNT IN PLS LBS. PER ACRE

SEEDING & FERTILIZER APPLICATION: DRILL SEED OR HYDRO-SEED PER CDOT SPEC. SECTION 212.

MULCHING APPLICATION: CONFORM TO CDOT SPEC-SECTION 213.

CONTRACTOR SHALL COMPLY WITH ALL PROVISIONS OF CDPHE GENERAL PERMIT

EXISTING VEGETATION: NATIVE GRASSES (APPROXIMATELY 50 PERCENT COVERAGE)

SEEDING MIX: GRASS VARIETY AMOUNT IN PLS LBS. PER ACRE

SEEDING & FERTILIZER APPLICATION: DRILL SEED OR HYDRO-SEED PER CDOT SPEC. SECTION 212.

MULCHING APPLICATION: CONFORM TO CDOT SPEC-SECTION 213.

CONTRACTOR SHALL COMPLY WITH ALL PROVISIONS OF CDPHE GENERAL PERMIT

EXISTING VEGETATION: NATIVE GRASSES (APPROXIMATELY 50 PERCENT COVERAGE)

SEEDING MIX: GRASS VARIETY AMOUNT IN PLS LBS. PER ACRE

SEEDING & FERTILIZER APPLICATION: DRILL SEED OR HYDRO-SEED PER CDOT SPEC. SECTION 212.

MULCHING APPLICATION: CONFORM TO CDOT SPEC-SECTION 213.

CONTRACTOR SHALL COMPLY WITH ALL PROVISIONS OF CDPHE GENERAL PERMIT

EXISTING VEGETATION: NATIVE GRASSES (APPROXIMATELY 50 PERCENT COVERAGE)

SEEDING MIX: GRASS VARIETY AMOUNT IN PLS LBS. PER ACRE

SEEDING & FERTILIZER APPLICATION: DRILL SEED OR HYDRO-SEED PER CDOT SPEC. SECTION 212.

MULCHING APPLICATION: CONFORM TO CDOT SPEC-SECTION 213.

CONTRACTOR SHALL COMPLY WITH ALL PROVISIONS OF CDPHE GENERAL PERMIT

EXISTING VEGETATION: NATIVE GRASSES (APPROXIMATELY 50 PERCENT COVERAGE)

SEEDING MIX: GRASS VARIETY AMOUNT IN PLS LBS. PER ACRE

SEEDING & FERTILIZER APPLICATION: DRILL SEED OR HYDRO-SEED PER CDOT SPEC. SECTION 212.

MULCHING APPLICATION: CONFORM TO CDOT SPEC-SECTION 213.

CONTRACTOR SHALL COMPLY WITH ALL PROVISIONS OF CDPHE GENERAL PERMIT

EXISTING VEGETATION: NATIVE GRASSES (APPROXIMATELY 50 PERCENT COVERAGE)

SEEDING MIX: GRASS VARIETY AMOUNT IN PLS LBS. PER ACRE

SEEDING & FERTILIZER APPLICATION: DRILL SEED OR HYDRO-SEED PER CDOT SPEC. SECTION 212.

MULCHING APPLICATION: CONFORM TO CDOT SPEC-SECTION 213.

CONTRACTOR SHALL COMPLY WITH ALL PROVISIONS OF CDPHE GENERAL PERMIT

EXISTING VEGETATION: NATIVE GRASSES (APPROXIMATELY 50 PERCENT COVERAGE)

SEEDING MIX: GRASS VARIETY AMOUNT IN PLS LBS. PER ACRE

SEEDING & FERTILIZER APPLICATION: DRILL SEED OR HYDRO-SEED PER CDOT SPEC. SECTION 212.

MULCHING APPLICATION: CONFORM TO CDOT SPEC-SECTION 213.

CONTRACTOR SHALL COMPLY WITH ALL PROVISIONS OF CDPHE GENERAL PERMIT

EXISTING VEGETATION: NATIVE GRASSES (APPROXIMATELY 50 PERCENT COVERAGE)

SEEDING MIX: GRASS VARIETY AMOUNT IN PLS LBS. PER ACRE

SEEDING & FERTILIZER APPLICATION: DRILL SEED OR HYDRO-SEED PER CDOT SPEC. SECTION 212.

MULCHING APPLICATION: CONFORM TO CDOT SPEC-SECTION 213.

CONTRACTOR SHALL COMPLY WITH ALL PROVISIONS OF CDPHE GENERAL PERMIT

EXISTING VEGETATION: NATIVE GRASSES (APPROXIMATELY 50 PERCENT COVERAGE)

SEEDING MIX: GRASS VARIETY AMOUNT IN PLS LBS. PER ACRE

SEEDING & FERTILIZER APPLICATION: DRILL SEED OR HYDRO-SEED PER CDOT SPEC. SECTION 212.

MULCHING APPLICATION: CONFORM TO CDOT SPEC-SECTION 213.

CONTRACTOR SHALL COMPLY WITH ALL PROVISIONS OF CDPHE GENERAL PERMIT

EXISTING VEGETATION: NATIVE GRASSES (APPROXIMATELY 50 PERCENT COVERAGE)

SEEDING MIX: GRASS VARIETY AMOUNT IN PLS LBS. PER ACRE

SEEDING & FERTILIZER APPLICATION: DRILL SEED OR HYDRO-SEED PER CDOT SPEC. SECTION 212.

MULCHING APPLICATION: CONFORM TO CDOT SPEC-SECTION 213.

CONTRACTOR SHALL COMPLY WITH ALL PROVISIONS OF CDPHE GENERAL PERMIT

EXISTING VEGETATION: NATIVE GRASSES (APPROXIMATELY 50 PERCENT COVERAGE)

SEEDING MIX: GRASS VARIETY AMOUNT IN PLS LBS. PER ACRE

SEEDING & FERTILIZER APPLICATION: DRILL SEED OR HYDRO-SEED PER CDOT SPEC. SECTION 212.

MULCHING APPLICATION: CONFORM TO CDOT SPEC-SECTION 213.

CONTRACTOR SHALL COMPLY WITH ALL PROVISIONS OF CDPHE GENERAL PERMIT

EXISTING VEGETATION: NATIVE GRASSES (APPROXIMATELY 50 PERCENT COVERAGE)

SEEDING MIX: GRASS VARIETY AMOUNT IN PLS LBS. PER ACRE

SEEDING & FERTILIZER APPLICATION: DRILL SEED OR HYDRO-SEED PER CDOT SPEC. SECTION 212.

MULCHING APPLICATION: CONFORM TO CDOT SPEC-SECTION 213.

CONTRACTOR SHALL COMPLY WITH ALL PROVISIONS OF CDPHE GENERAL PERMIT

EXISTING VEGETATION: NATIVE GRASSES (APPROXIMATELY 50 PERCENT COVERAGE)

SEEDING MIX: GRASS VARIETY AMOUNT IN PLS LBS. PER ACRE

SEEDING & FERTILIZER APPLICATION: DRILL SEED OR HYDRO-SEED PER CDOT SPEC. SECTION 212.

MULCHING APPLICATION: CONFORM TO CDOT SPEC-SECTION 213.

CONTRACTOR SHALL COMPLY WITH ALL PROVISIONS OF CDPHE GENERAL PERMIT

EXISTING VEGETATION: NATIVE GRASSES (APPROXIMATELY 50 PERCENT COVERAGE)

SEEDING MIX: GRASS VARIETY AMOUNT IN PLS LBS. PER ACRE

SEEDING & FERTILIZER APPLICATION: DRILL SEED OR HYDRO-SEED PER CDOT SPEC. SECTION 212.

MULCHING APPLICATION: CONFORM TO CDOT SPEC-SECTION 213.

CONTRACTOR SHALL COMPLY WITH ALL PROVISIONS OF CDPHE GENERAL PERMIT

EXISTING VEGETATION: NATIVE GRASSES (APPROXIMATELY 50 PERCENT COVERAGE)

SEEDING MIX: GRASS VARIETY AMOUNT IN PLS LBS. PER ACRE

SEEDING & FERTILIZER APPLICATION: DRILL SEED OR HYDRO-SEED PER CDOT SPEC. SECTION 212.

MULCHING APPLICATION: CONFORM TO CDOT SPEC-SECTION 213.

CONTRACTOR SHALL COMPLY WITH ALL PROVISIONS OF CDPHE GENERAL PERMIT

EXISTING VEGETATION: NATIVE GRASSES (APPROXIMATELY 50 PERCENT COVERAGE)

SEEDING MIX: GRASS VARIETY AMOUNT IN PLS LBS. PER ACRE

SEEDING & FERTILIZER APPLICATION: DRILL SEED OR HYDRO-SEED PER CDOT SPEC. SECTION 212.

MULCHING APPLICATION: CONFORM TO CDOT SPEC-SECTION 213.

CONTRACTOR SHALL COMPLY WITH ALL PROVISIONS OF CDPHE GENERAL PERMIT

EXISTING VEGETATION: NATIVE GRASSES (APPROXIMATELY 50 PERCENT COVERAGE)

SEEDING MIX: GRASS VARIETY AMOUNT IN PLS LBS. PER ACRE

SEEDING & FERTILIZER APPLICATION: DRILL SEED OR HYDRO-SEED PER CDOT SPEC. SECTION 212.

MULCHING APPLICATION: CONFORM TO CDOT SPEC-SECTION 213.

CONTRACTOR SHALL COMPLY WITH ALL PROVISIONS OF CDPHE GENERAL PERMIT

EXISTING VEGETATION: NATIVE GRASSES (APPROXIMATELY 50 PERCENT COVERAGE)

SEEDING MIX: GRASS VARIETY AMOUNT IN PLS LBS. PER ACRE

SEEDING & FERTILIZER APPLICATION: DRILL SEED OR HYDRO-SEED PER CDOT SPEC. SECTION 212.

MULCHING APPLICATION: CONFORM TO CDOT SPEC-SECTION 213.

CONTRACTOR SHALL COMPLY WITH ALL PROVISIONS OF CDPHE GENERAL PERMIT

EXISTING VEGETATION: NATIVE GRASSES (APPROXIMATELY 50 PERCENT COVERAGE)

SEEDING MIX: GRASS VARIETY AMOUNT IN PLS LBS. PER ACRE

SEEDING & FERTILIZER APPLICATION: DRILL SEED OR HYDRO-SEED PER CDOT SPEC. SECTION 212.

MULCHING APPLICATION: CONFORM TO CDOT SPEC-SECTION 213.

CONTRACTOR SHALL COMPLY WITH ALL PROVISIONS OF CDPHE GENERAL PERMIT

EXISTING VEGETATION: NATIVE GRASSES (APPROXIMATELY 50 PERCENT COVERAGE)

SEEDING MIX: GRASS VARIETY AMOUNT IN PLS LBS. PER ACRE

SEEDING & FERTILIZER APPLICATION: DRILL SEED OR HYDRO-SEED PER CDOT SPEC. SECTION 212.

MULCHING APPLICATION: CONFORM TO CDOT SPEC-SECTION 213.

CONTRACTOR SHALL COMPLY WITH ALL PROVISIONS OF CDPHE GENERAL PERMIT

EXISTING VEGETATION: NATIVE GRASSES (APPROXIMATELY 50 PERCENT COVERAGE)

SEEDING MIX: GRASS VARIETY AMOUNT IN PLS LBS. PER ACRE

SEEDING & FERTILIZER APPLICATION: DRILL SEED OR HYDRO-SEED PER CDOT SPEC. SECTION 212.

MULCHING APPLICATION: CONFORM TO CDOT SPEC-SECTION 213.

CONTRACTOR SHALL COMPLY WITH ALL PROVISIONS OF CDPHE GENERAL PERMIT

EXISTING VEGETATION: NATIVE GRASSES (APPROXIMATELY 50 PERCENT COVERAGE)

SEEDING MIX: GRASS VARIETY AMOUNT IN PLS LBS. PER ACRE

SEEDING & FERTILIZER APPLICATION: DRILL SEED OR HYDRO-SEED PER CDOT SPEC. SECTION 212.

MULCHING APPLICATION: CONFORM TO CDOT SPEC-SECTION 213.

CONTRACTOR SHALL COMPLY WITH ALL PROVISIONS OF CDPHE GENERAL PERMIT

EXISTING VEGETATION: NATIVE GRASSES (APPROXIMATELY 50 PERCENT COVERAGE)

SEEDING MIX: GRASS VARIETY AMOUNT IN PLS LBS. PER ACRE

SEEDING & FERT

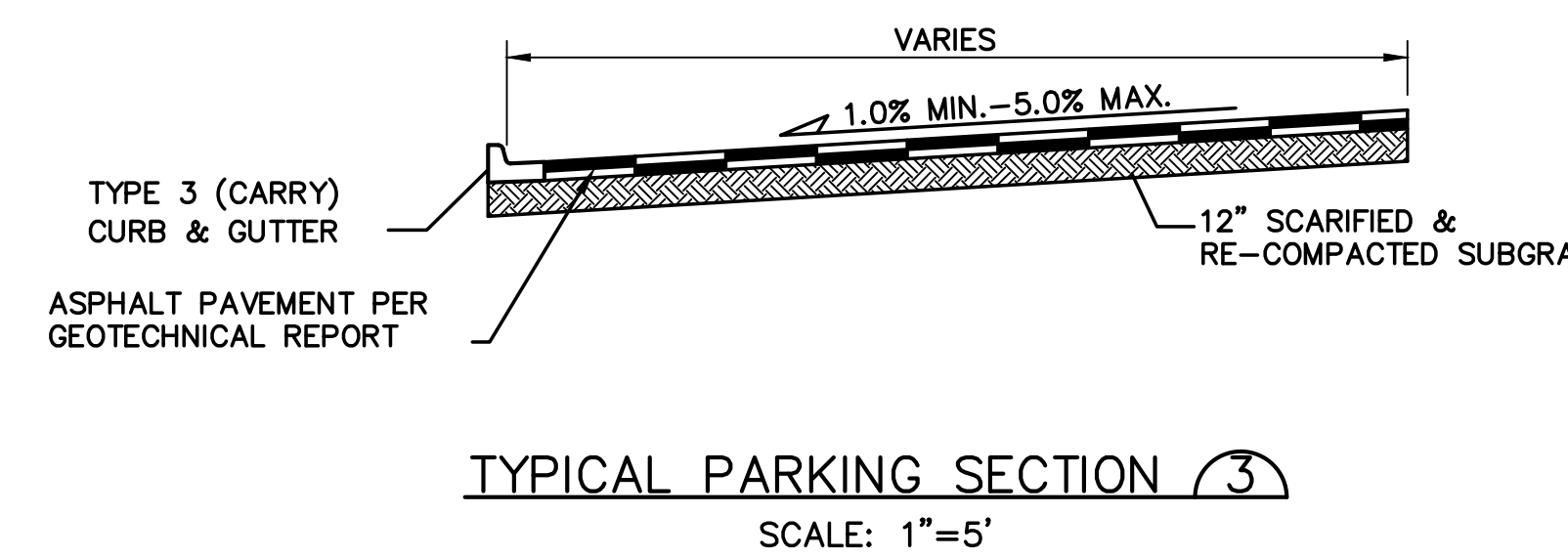
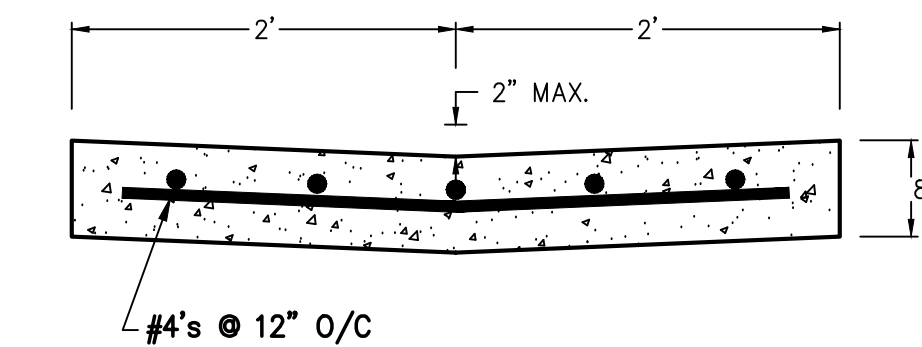
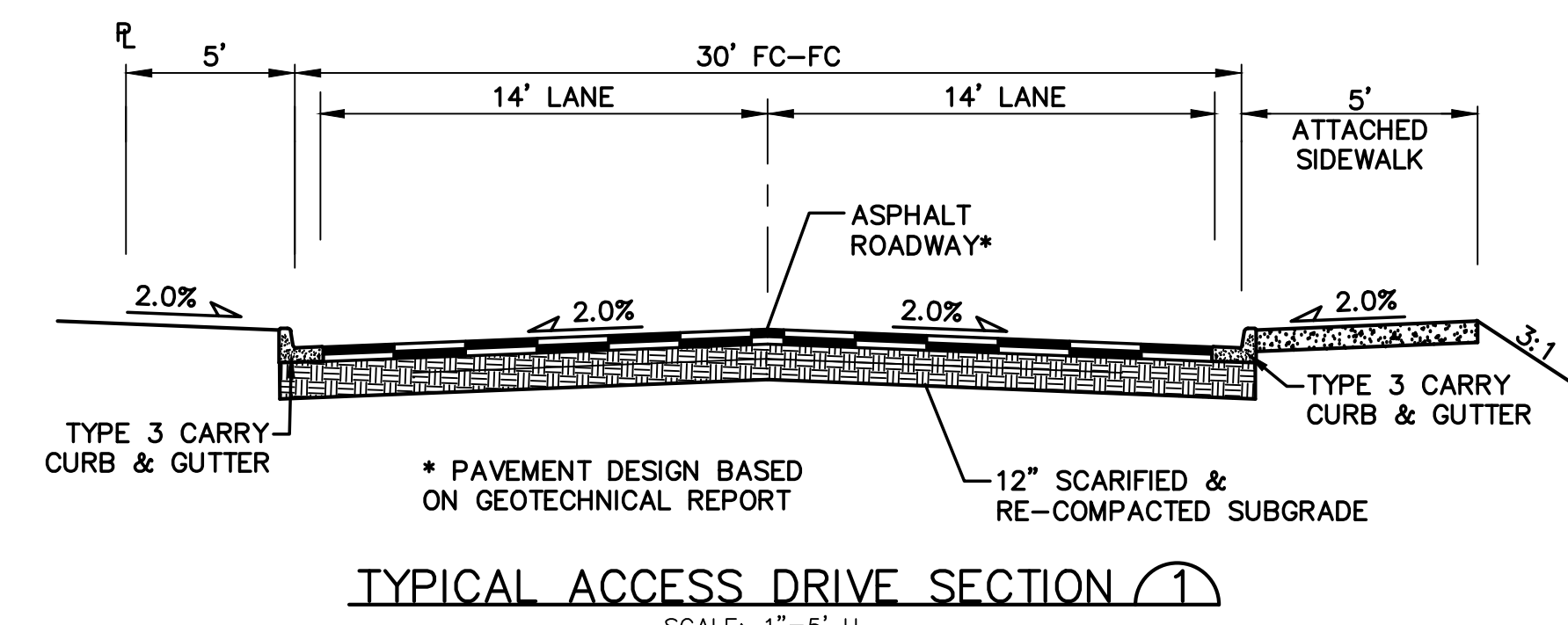
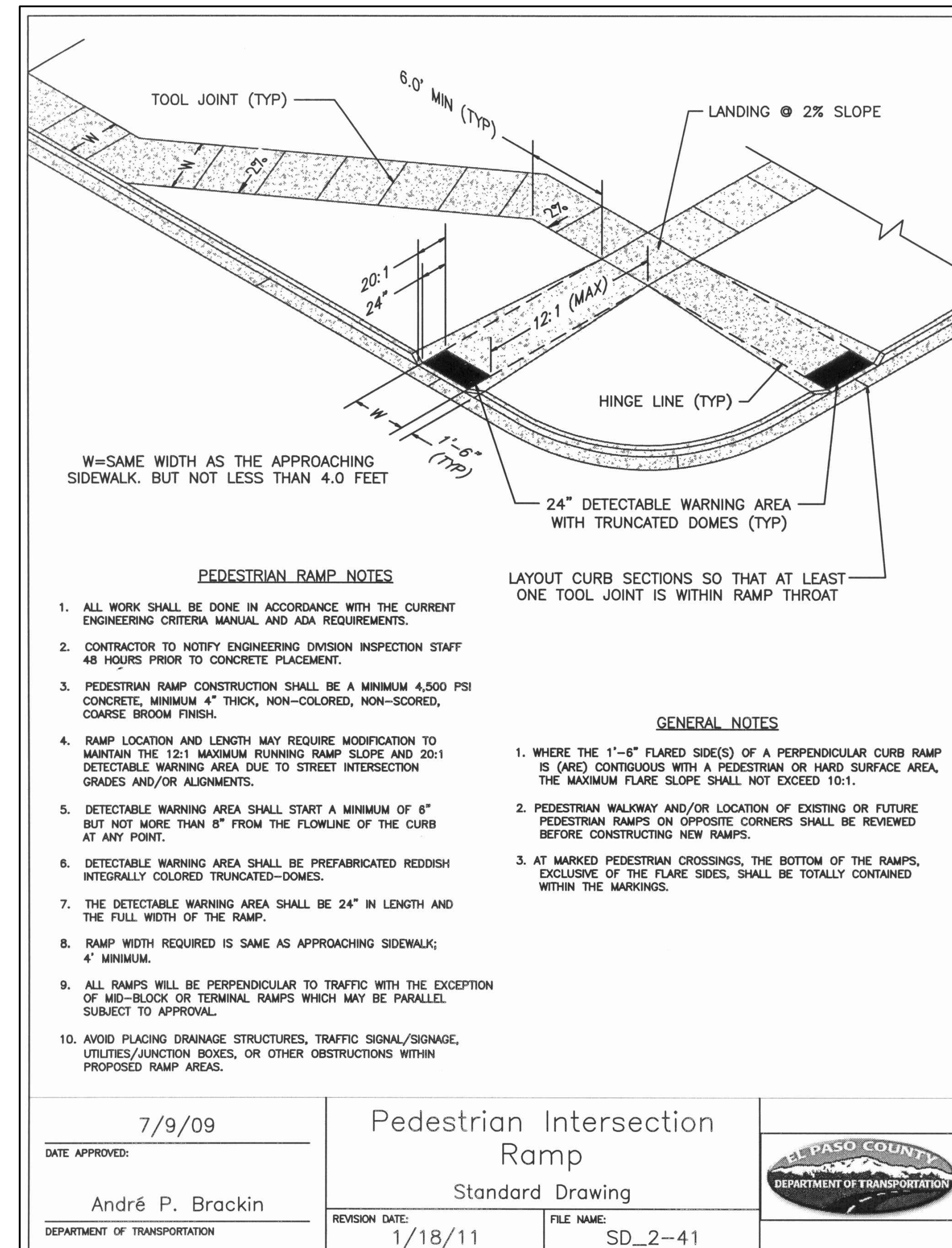
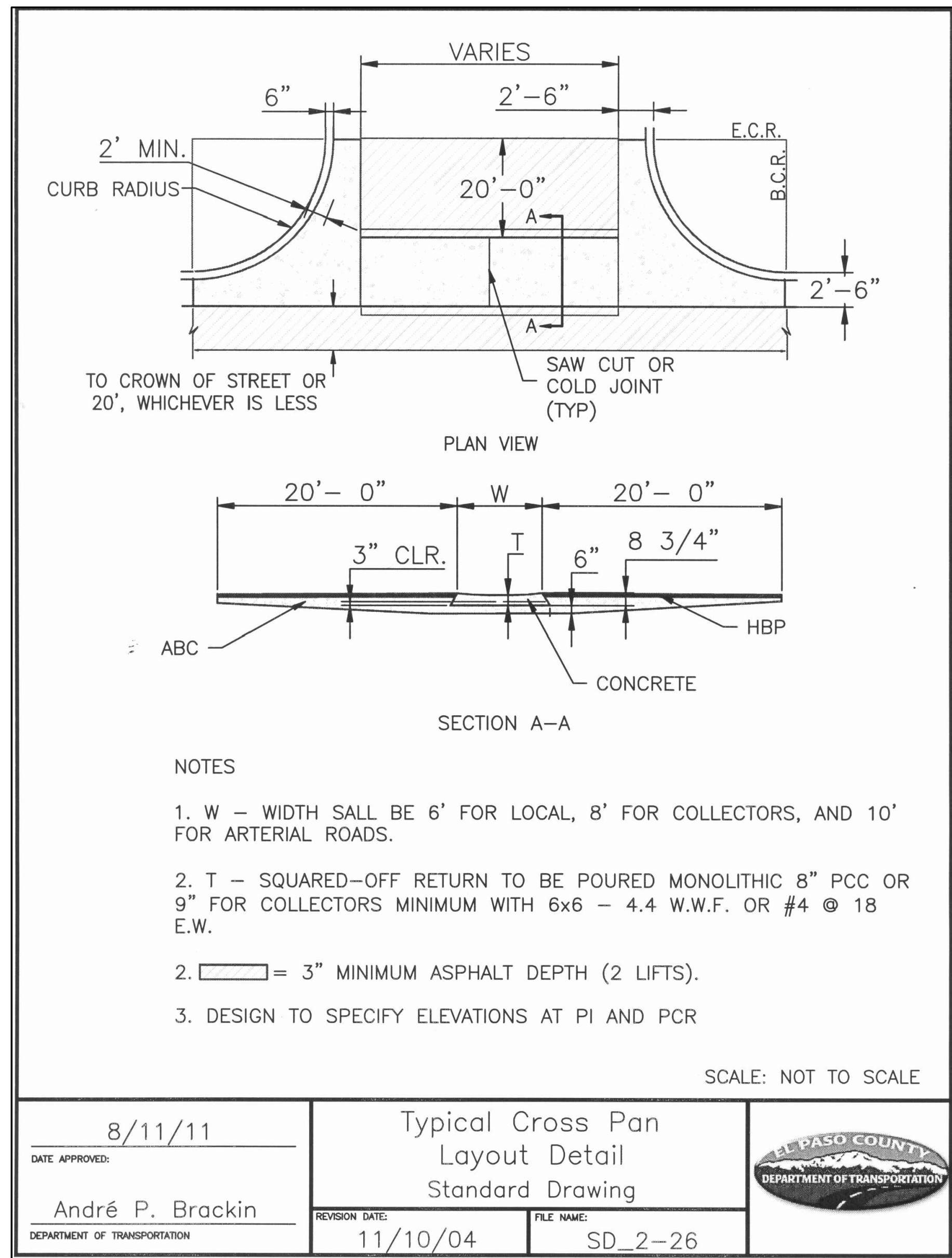

Delete this sheet for Phase 1a grading or label as Phase 1b (see comment letter).

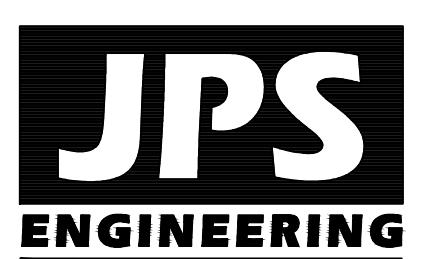
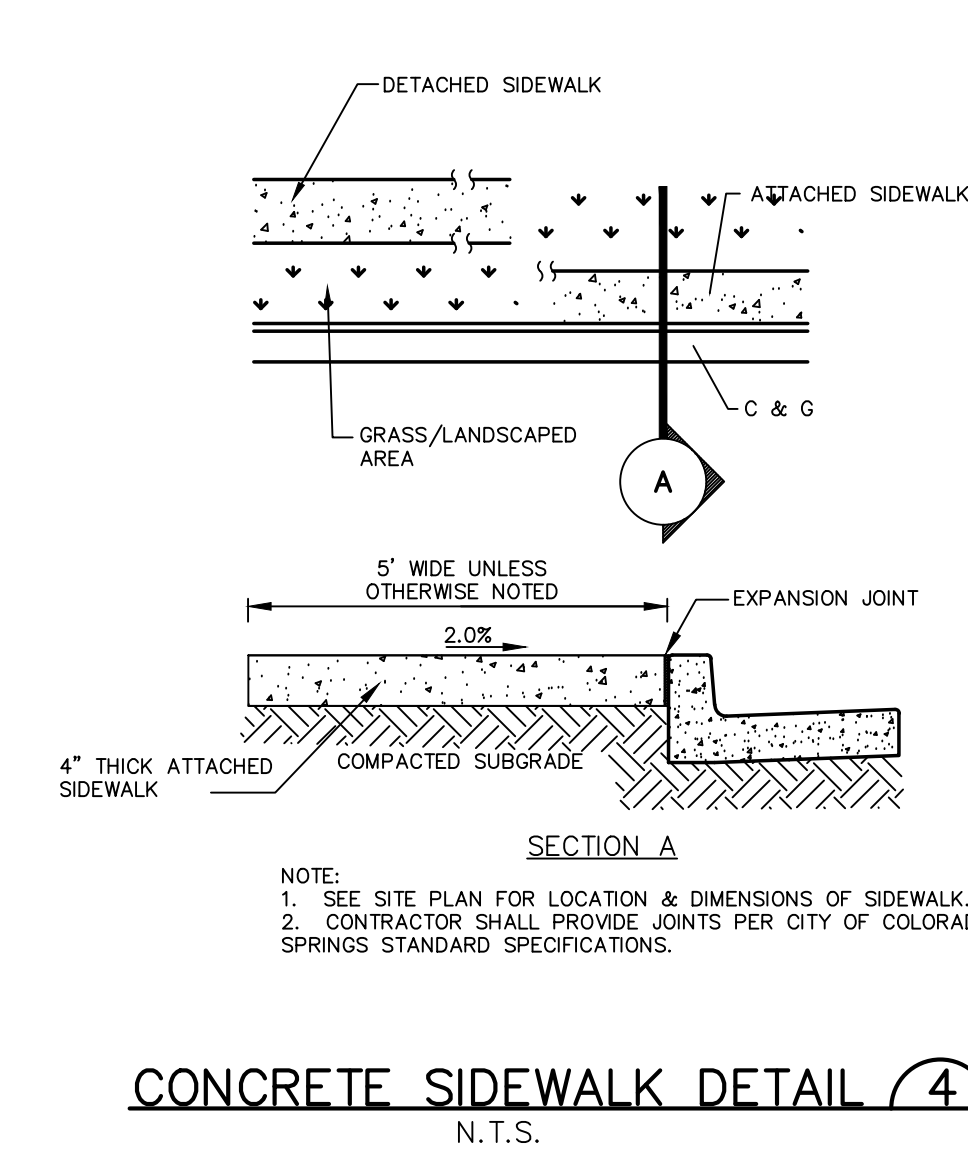
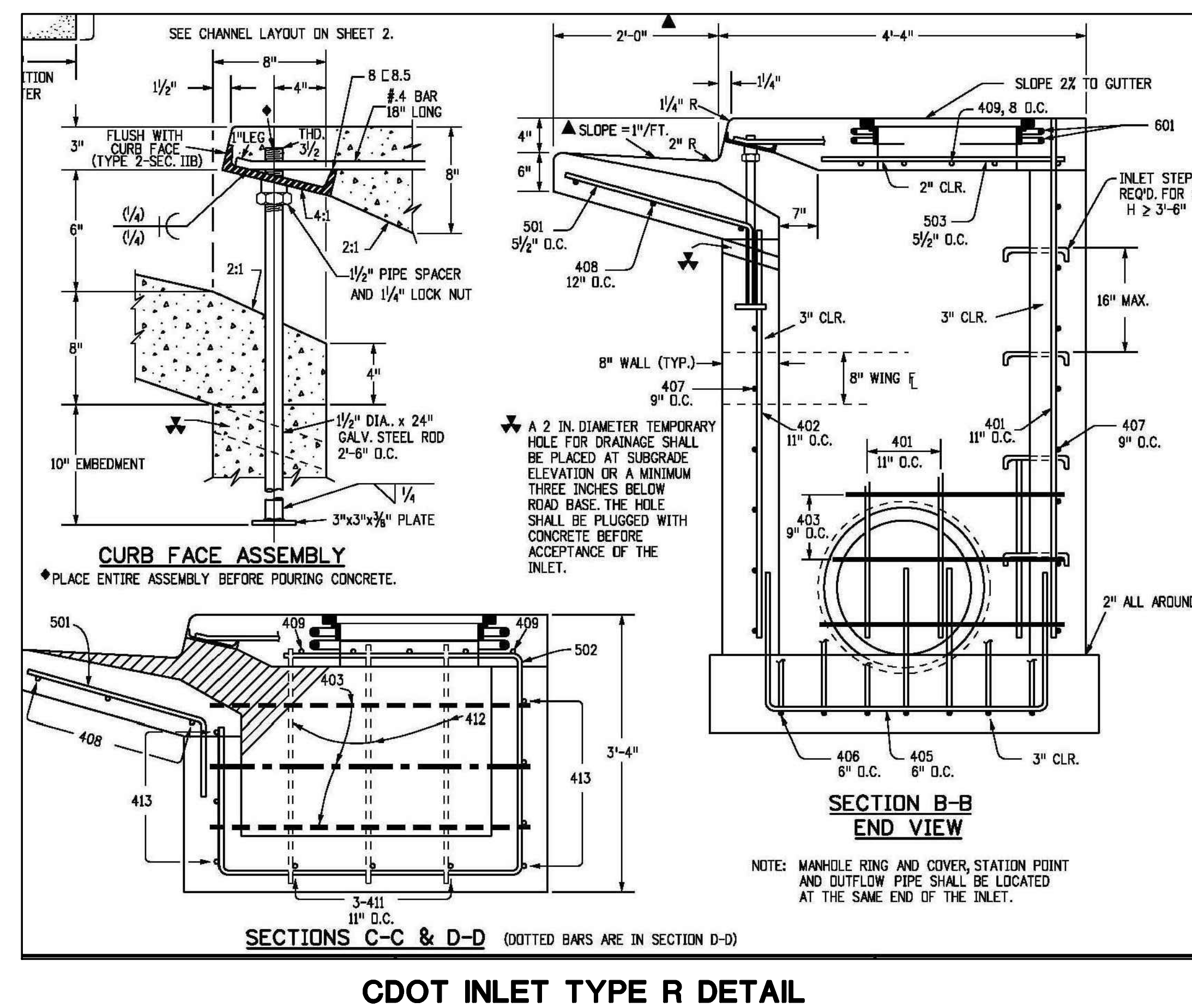
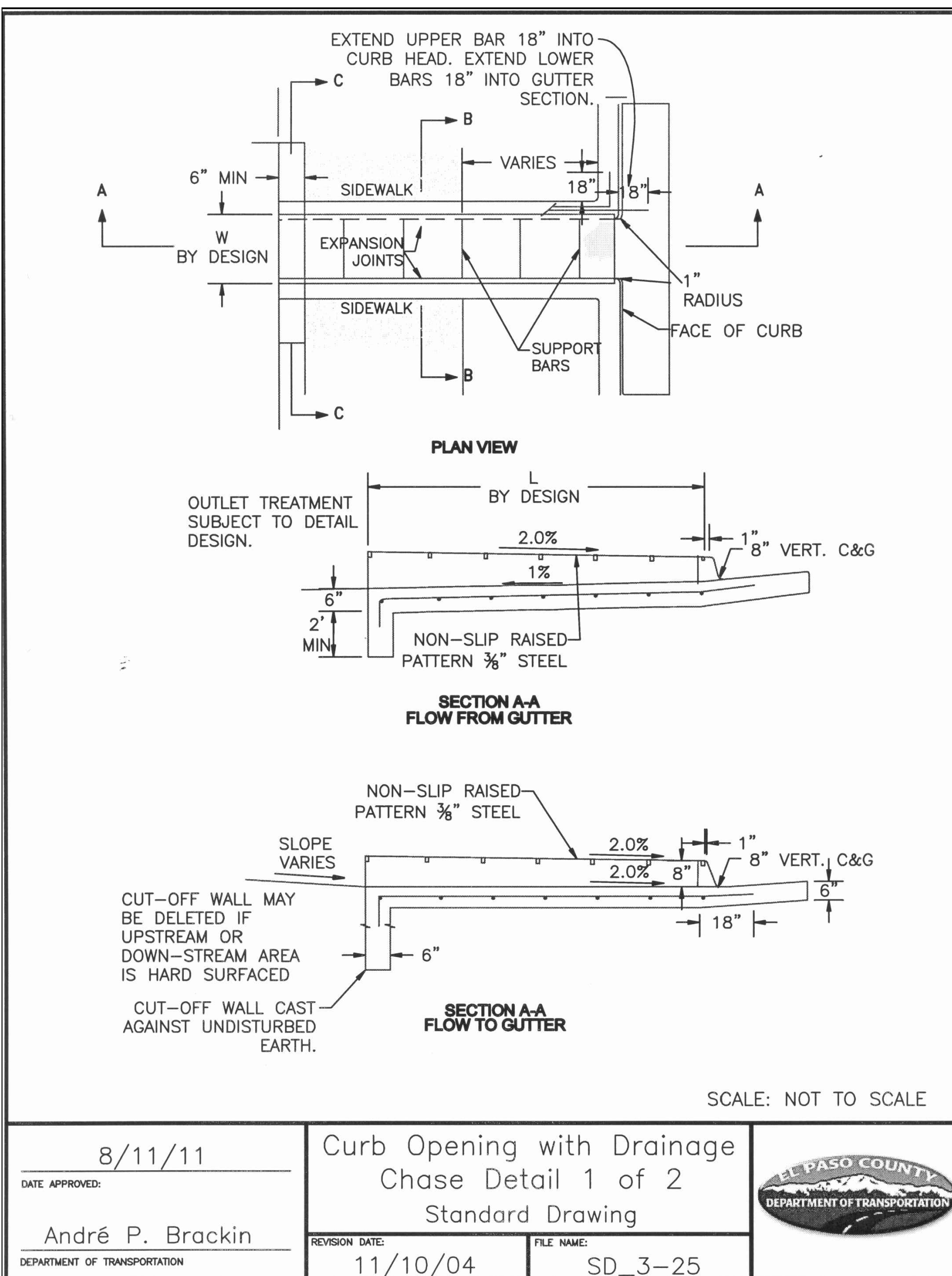

19 E. Willamette Ave.
 Colorado Springs, CO
 80903
 PH: 719-477-9429
 FAX: 719-471-0766
 www.jpsegr.com

OWNERSHIP OF INSTRUMENTS OF SERVICE:
 ALL REPORTS, PLANS, SPECIFICATIONS, COMPUTER FILES, FIELD DATA, NOTES AND OTHER DOCUMENTS AND INSTRUMENTS PREPARED BY DESIGN PROFESSIONALS AS INSTRUMENTS OF SERVICE SHALL REMAIN THE PROPERTY OF THE DESIGN PROFESSIONAL. THE DESIGN PROFESSIONAL SHALL RETAIN ALL COMMON LAW STATUTORY AND OTHER RESERVED RIGHTS INCLUDING THE COPYRIGHT THERE TO.

CRP ARCHITECTS AIA
 100 E. St. Vrain, Suite 300
 Colorado Springs, Colorado 80903

CIVIL DETAILS

NO.	REVISION	BY	DATE
1	FOR PERMIT	JPS	4/01/19
2	COUNTY COMMENTS	JPS	4/29/19

NORTH	DATE:	12/21/18
	DRAWN BY:	BJJ
	CHECKED BY:	JPS
	REVISED:	4/29/19

MONUMENT ACADEMY HIGH SCHOOL

FOR CONSTRUCTION

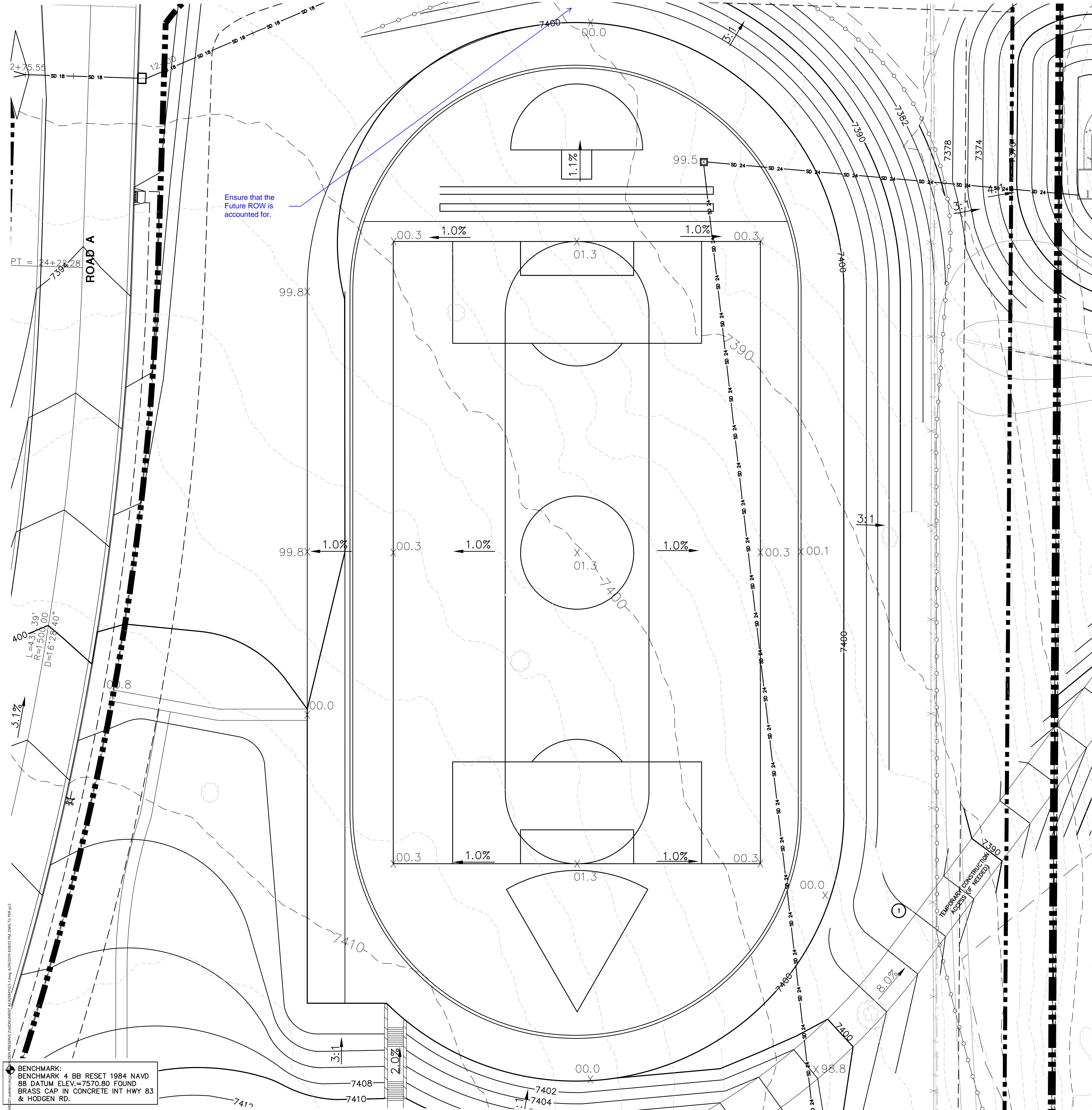
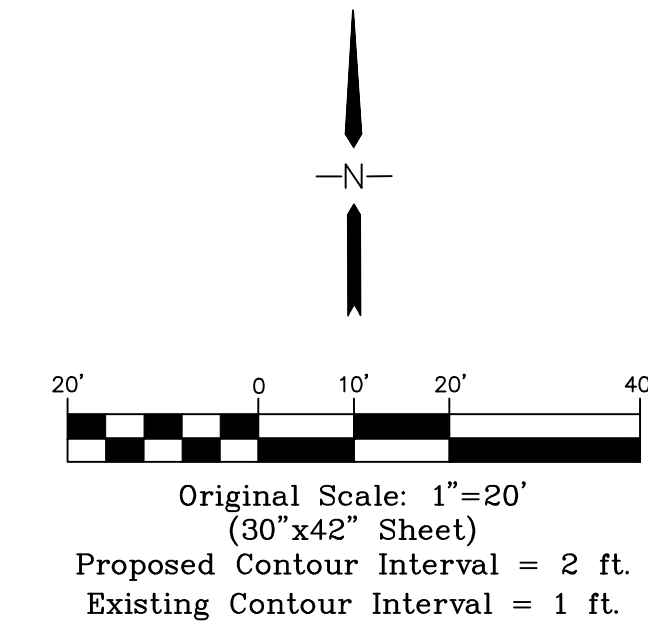

LEGEND

- PROPERTY LINE
- - - EASEMENT
- 6520 PROPOSED CONTOUR
- - - 6520 EXISTING CONTOUR
- × 99.0 PROPOSED SPOT ELEVATION (FLOWLINE)
- × 99.0 EXIST. SPOT ELEVATION

KEYED NOTES:

- 1 CONTRACTOR MAY WASTE EXCESS CUT MATERIAL OR BORROW SUITABLE FILL MATERIAL FROM THIS AREA. MAINTAIN POSITIVE DRAINAGE & MATCH INTO EXISTING GRADES WITH 3:1 MAX. SLOPE.
- 2 PREPARE AND COMPACT BUILDING FOUNDATION & SLABS PER PROJECT GEOTECHNICAL REPORT
- 3 HEAVY DUTY ASPHALT PAVEMENT:
5" HBP OVER 5" ABC (REFER TO GEOTECH REPORT)
- 4 LIGHT DUTY ASPHALT PAVEMENT:
4" HBP OVER 5" ABC (REFER TO GEOTECH REPORT)
- 5 2' CURB CHASE
- 6 BUILDING MATERIAL STORAGE AREA
- 7 TOPSOIL STOCKPILE AREA

NO.	REVISION	BY	DATE
1	FOR PERMIT	JPS	4/01/19
2	COUNTY COMMENTS	JPS	4/29/19

PCD PROJECT NO. PPR-19-009

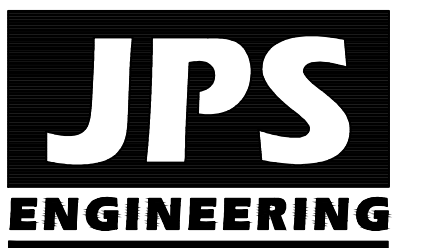

19 E. Willamette Ave.
Colorado Springs, CO
80903

PH: 719-477-9429
FAX: 719-471-0766
www.jpsengr.com

OWNERSHIP OF INSTRUMENTS OF SERVICE:
ALL REPORTS, PLANS, SPECIFICATIONS, COMPUTER FILES, FIELD DATA, NOTES AND OTHER DOCUMENTS AND INSTRUMENTS PREPARED BY DESIGN PROFESSIONALS AS INSTRUMENTS OF SERVICE SHALL REMAIN THE PROPERTY OF THE DESIGN PROFESSIONAL. THE DESIGN PROFESSIONAL SHALL RETAIN ALL COMMON LAW STATUTORY AND OTHER RESERVED RIGHTS INCLUDING THE COPYRIGHT THERETO.

CRP ARCHITECTS AIA
100 E. St. Vrain, Suite 300
Colorado Springs, Colorado 80903

**ENLARGED GRADING
PLAN - NORTH FIELD**

SCALE : 1"=20'

NORTH
DATE: 12/20/18
DRAWN BY: BJJ
CHECKED BY: JPS
REVISED: 4/29/19

C5.1

BENCHMARK:
BENCHMARK 4 BB RESET 1984 NAVD
BB DATUM ELEV.=7570.80 FOUND
BRASS CAP IN CONCRETE INT HWY 83
& HODGEN RD.

Z:\Projects\19-009\19-009_PPR\19-009_PPR.dwg 4/29/19 4:00:00 PM DWG TO PDF.plt

MONUMENT ACADEMY HIGH SCHOOL

FOR CONSTRUCTION

KEYED NOTES:

- 1 CONTRACTOR MAY WASTE EXCESS CUT MATERIAL OR BORROW SUITABLE FILL MATERIAL FROM THIS AREA. MAINTAIN POSITIVE DRAINAGE & MATCH INTO EXISTING GRADES WITH 3:1 MAX. SLOPE.
- 2 PREPARE AND COMPACT BUILDING FOUNDATION & SLABS PER PROJECT GEOTECHNICAL REPORT
- 3 HEAVY DUTY ASPHALT PAVEMENT:
5" HBP OVER 5" ABC (REFER TO GEOTECH REPORT)
- 4 LIGHT DUTY ASPHALT PAVEMENT:
4" HBP OVER 5" ABC (REFER TO GEOTECH REPORT)
- 5 2' CURB CHASE W/RIPRAP APRON
(15'Lx5'Wx2'D; d50=12" RR)
- 6 BUILDING MATERIAL STORAGE AREA
- 7 TOPSOIL STOCKPILE AREA

LEGEND

- PROPERTY LINE
- - - EASEMENT
- 6520 PROPOSED CONTOUR
- 6520 EXISTING CONTOUR
- x 99.0 PROPOSED SPOT ELEVATION (FLOWLINE)
- x 99.0 EXIST. SPOT ELEVATION

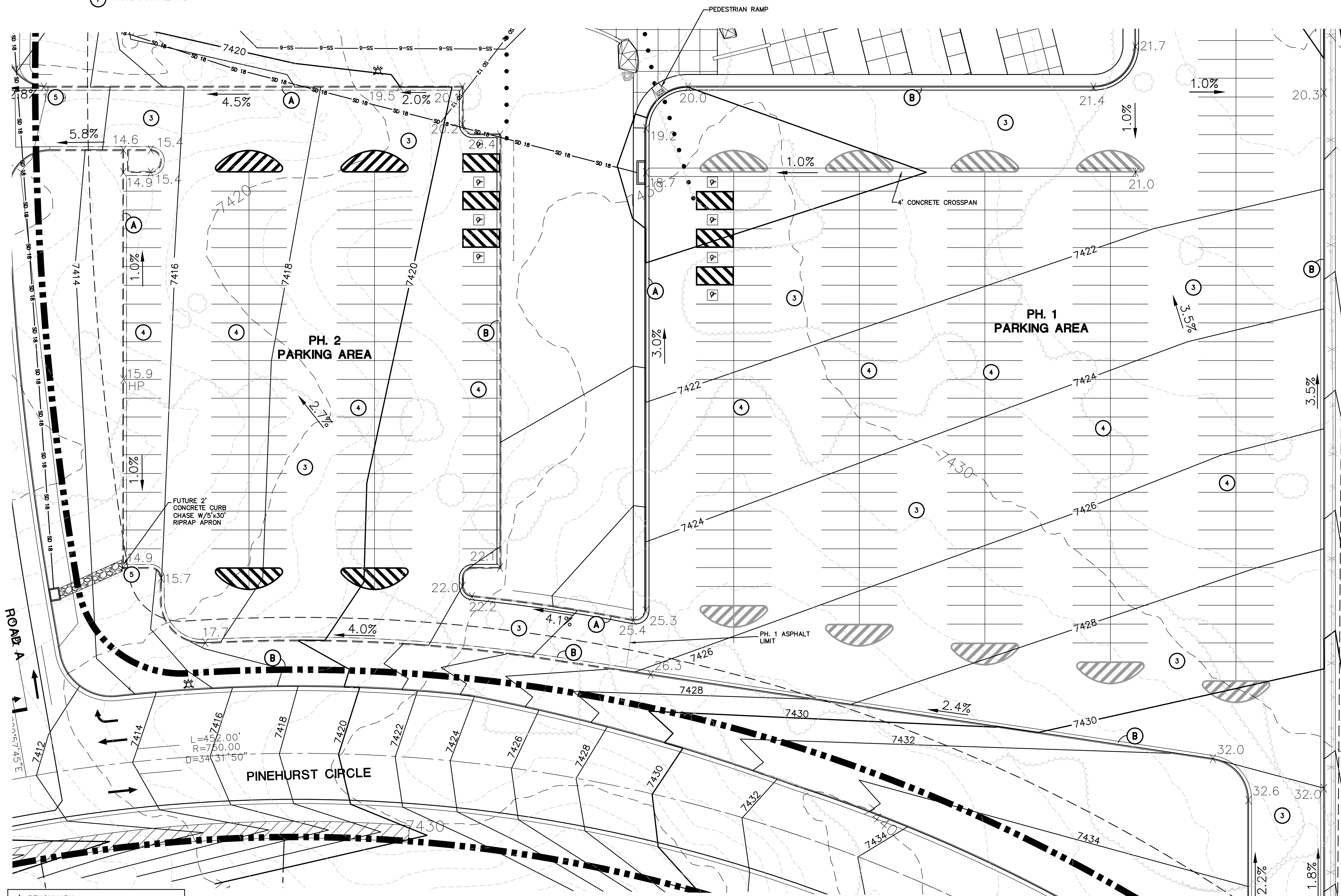
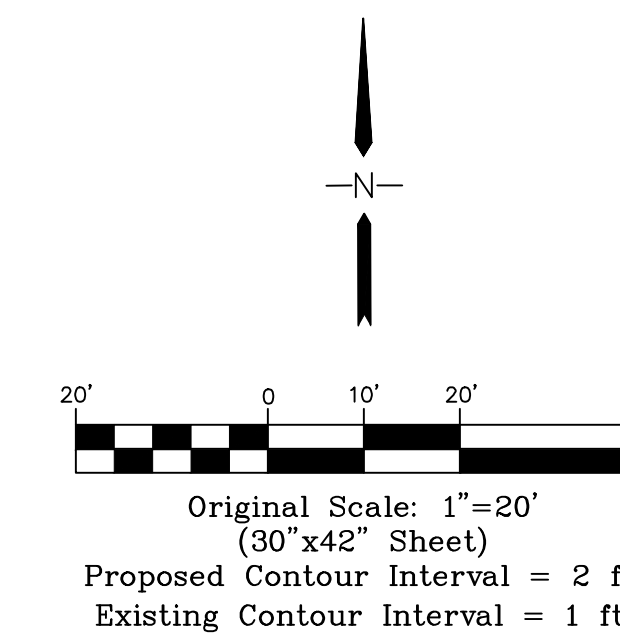
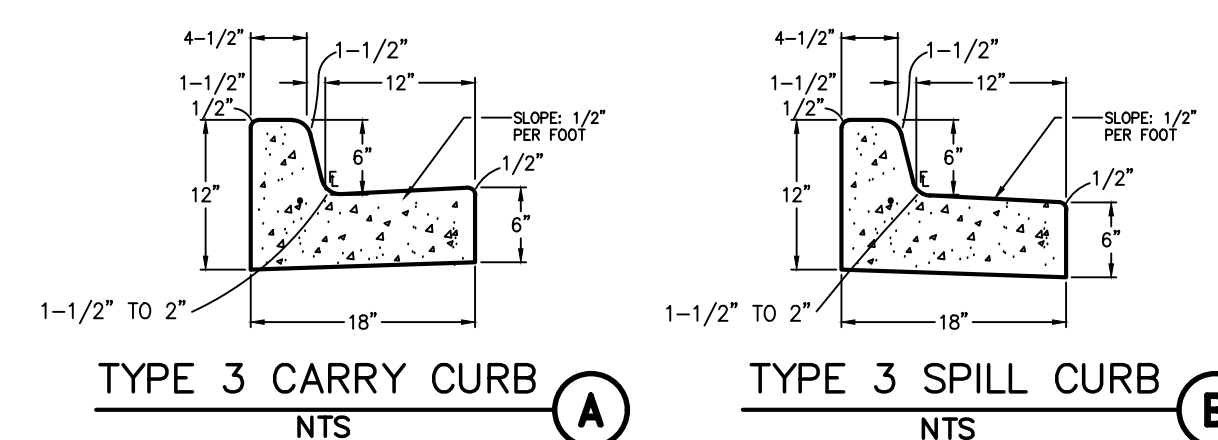

BENCHMARK:
BENCHMARK 4 BB RESET 1984 NAVD
88 DATUM ELEV.=7570.80 FOUND
BRASS CAP IN CONCRETE INT HWY 83
& HODGEN RD.

NO.	REVISION	BY	DATE
1	FOR PERMIT	JPS	4/01/19
2	COUNTY COMMENTS	JPS	4/29/19

PCD PROJECT NO. PPR-19-009

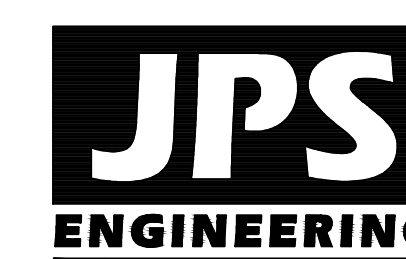

19 E. Willamette Ave.
Colorado Springs, CO
80903
PH: 719-477-9429
FAX: 719-471-0766
www.jpsegr.com

OWNERSHIP OF INSTRUMENTS OF SERVICE:
ALL REPORTS, PLANS, SPECIFICATIONS, COMPUTER FILES, FIELD DATA, NOTES AND OTHER DOCUMENTS AND INSTRUMENTS PREPARED BY DESIGN PROFESSIONAL AS INSTRUMENTS OF SERVICE SHALL REMAIN THE PROPERTY OF THE DESIGN PROFESSIONAL. THE DESIGN PROFESSIONAL SHALL RETAIN ALL COMMON LAW STATUTORY AND OTHER RESERVED RIGHTS INCLUDING THE COPYRIGHT THEREON.

CRP ARCHITECTS AIA
100 E. St. Vrain, Suite 300
Colorado Springs, Colorado 80903

ENLARGED GRADING PLAN
- SOUTH PARKING LOT
SCALE: 1"=20'

NORTH
DATE: 12/24/18
DRAWN BY: BJJ
CHECKED BY: JPS
REVISED: 4/29/19