

**PRIVATE STORMWATER FACILITY  
MAINTENANCE AGREEMENT AND EASEMENT**

This PRIVATE STORMWATER FACILITY MAINTENANCE AGREEMENT AND EASEMENT (Agreement) is made by and between EL PASO COUNTY by and through THE BOARD OF COUNTY COMMISSIONERS OF EL PASO COUNTY, COLORADO (County), ACM ALF VIII JV Sub II LLC (Developer), and Waterbury Metropolitan District No. 1 (Metro District), a quasi-municipal corporation and political subdivision of the State of Colorado. The above may occasionally be referred to herein singularly as “Party” and collectively as “Parties.”

Recitals

A. WHEREAS, the Metro District provides various municipal services to certain real property in El Paso County, Colorado referred to as Waterbury Filing 1; and

B. WHEREAS, Developer is the owner of certain real estate (the Subject Property) in El Paso County, Colorado, which Property is legally described in Exhibit A attached hereto and incorporated herein by this reference; and

C. WHEREAS, Developer desires to plat and develop on the Subject Property a Subdivision to be known as Waterbury Filing No. 1 (the Development); and

D. WHEREAS, the development of the Subject Property will materially increase the volume and decrease the quality of stormwater runoff from the Property; therefore, it is in the best interest of the public health, safety and welfare for the County to condition approval of this Development on Developer’s promise to construct adequate stormwater control facilities for the Development; and

E. WHEREAS, the El Paso County Land Development Code, as periodically amended, requires the construction and maintenance of drainage facilities adequate to maintain historic stormwater flow patterns, protect natural and man-made drainage conveyances, and prevent property damage in connection with land development and subdivisions, and further requires that developers enter into maintenance agreements and easements with the County for such drainage facilities; and

F. WHEREAS, Section 2.9 of the El Paso County Drainage Criteria Manual, Volume I provides for a developer’s promise to maintain a development’s drainage facilities in the event the County does not assume such responsibility; and

G. WHEREAS, Developer desires to construct for the Development drainage conveyance facilities and to preserve existing vegetated drainageways (collectively, “Stormwater Facilities”) as the means for providing adequate drainage and stormwater runoff control and to meet the requirements of the County’s MS4 Permit, and to operate, clean, maintain and repair such Stormwater Facilities; and

H. WHEREAS, Developer desires to construct and preserve the Stormwater Facilities on property as set forth on Exhibit B attached hereto and incorporated herein by this reference (the Stormwater Facilities Area); and

I. WHEREAS, Developer shall be charged with the duty of constructing and preserving the Stormwater Facilities and, upon completion of the construction and transfer of responsibility to the Metro District, the Metro District shall be charged with the duties of operating, maintaining and repairing the Stormwater Facilities and any appurtenant improvements on the property described in Exhibit B; and

J. WHEREAS, the County, in order to protect the public health, safety and welfare, desires the means to access, construct, maintain, and repair the Stormwater Facilities and to recover its costs incurred in connection therewith in the event the Developer or District fails to meet their obligations to do the same; and

K. WHEREAS, the County conditions approval of this Development on the Developer's promise to construct and preserve the Stormwater Facilities as applicable, and further conditions approval on the Metro District's promise to clean, maintain and repair the Stormwater Facilities and maintain any wetlands, and on the Metro District's promise to reimburse the County in the event the burden falls upon the County to construct, clean, maintain or repair the Stormwater Facilities serving this Development; and

L. WHEREAS, the County, in order to secure performance of the promises contained herein, conditions approval of this Development upon Developer's grant herein of a perpetual Easement over the Stormwater Facilities Area as described in Exhibit B for the purpose of allowing the Metro District access to construct, upgrade, clean, maintain and/or repair the Stormwater Facilities and wetlands thereon, and allowing the County to periodically access and inspect the Stormwater Facilities and, when necessary, to construct, clean, maintain or repair the Stormwater Facilities; and

M. WHEREAS, Pursuant to Colorado Constitution, Article XIV, Section 18(2) and Section 29-1-203, Colorado Revised Statutes, governmental entities may cooperate and contract with each other to provide any function, services, or facilities lawfully authorized to each.

### Agreement

NOW, THEREFORE, in consideration of the mutual Promises contained herein, the sufficiency of which are hereby acknowledged, the Parties agree as follows:

1. Incorporation of Recitals: The Parties incorporate the Recitals above into this Agreement.

2. Covenants Running with the Land: Developer agrees that this entire Agreement and the performance thereof shall become a covenant running with the land, which land is legally

described in Exhibit A attached hereto, and that this entire Agreement and the performance thereof shall be binding upon itself and its successors and assigns.

3. Construction: Developer shall construct the following Stormwater Facilities on the Stormwater Facilities Area described in Exhibit B: channel grading and culverts and appurtenant improvements in accordance with construction drawings titled "Waterbury Filing No. 1 Construction Set", dated \_\_\_\_\_ 2026. Developer shall not commence construction of the Stormwater Facilities until the County has approved in writing the plans and specifications for the Stormwater Facilities and this Agreement has been signed by all Parties and returned to the Planning and Community Development Department. Developer shall complete construction of the Stormwater Facilities in substantial compliance with the County-approved plans and specifications for the Stormwater Facilities and shall provide certification from a Colorado registered Professional Engineer that the Stormwater Facilities were constructed in compliance with and provide the volume and capacity required by such plans and specifications in accordance with ECM requirements. Failure to meet these requirements shall be a material breach of this Agreement and shall entitle the County to pursue any remedies available to it at law or in equity to enforce the same. Construction of the Stormwater Facilities shall be substantially completed within one (1) year (defined as 365 days), which one-year period will commence to run on the date the Erosion and Stormwater Quality Control Permit (ESQCP) and associated Construction Permit are issued.

In the event construction of the Stormwater Facilities is not substantially completed within the one (1) year period, or if the Development is in violation of its ESQCP terms and conditions and Developer has not made an effort to remedy the violation in a reasonable amount of time as determined by the County, then the County may exercise its discretion to complete the Stormwater Facilities and shall have the right to seek reimbursement from the Developer and its respective successors and assigns for its actual costs and expenses incurred in the process of completing construction.

4. Maintenance of Stormwater Facilities: The Developer and the Metro District agree for themselves and their respective successors and assigns that they will regularly and routinely inspect, clean and maintain the Stormwater Facilities and properly manage the grasses, wetlands and other vegetation in the Stormwater Facility Area in compliance with the "Routine Maintenance Activities" specified in Exhibit C, attached hereto and incorporated herein by this reference, and otherwise keep the same in good repair, all at their own cost and expense. No trees or shrubs that will impair the structural integrity of the Stormwater Facilities shall be planted or allowed to grow within or adjacent to the Stormwater Facilities.

5. Creation of Easements: Developer hereby grants the County and the Metro District a non-exclusive perpetual easement upon and across the property described in Exhibit B. The purpose of the easement is to allow the County and the Metro District to access, inspect, clean, repair and maintain the Stormwater Facilities and to allow the Metro District to access and maintain any wetlands; however, the creation of the easement does not expressly or implicitly impose on the County a duty to so inspect, clean, repair or maintain the Stormwater Facilities or any appurtenant improvements.

6. County's Rights and Obligations: Any time the County determines, in the sole exercise of its discretion, that the Stormwater Facilities have not been properly cleaned, maintained, or otherwise kept in good repair, the County shall give reasonable notice of such to the responsible Party and its successors and assigns. The notice shall provide a reasonable time to correct the problems. Should the responsible Parties fail to correct the specified problems, the County may enter upon the properties described in Exhibit B to perform the needed work and shall have the right to seek reimbursement from the responsible Parties for its actual costs and expenses in performing the work. Notice shall be effective to the above by the County's deposit of the same into the regular United States mail, postage pre-paid. Notwithstanding the foregoing, this Agreement does not expressly or implicitly impose on the County a duty to inspect, construct, clean, repair or maintain the Stormwater Facilities.

7. Actual Costs and Expenses: The Developer and the Metro District agree and covenant, for themselves and their successors and assigns, that they will reimburse the County for its actual costs and expenses incurred in the process of completing construction of, cleaning, maintaining, or repairing the Stormwater Facilities or vegetated areas pursuant to the provisions of this Agreement.

The term "actual costs and expenses" as used in this Agreement shall be liberally construed in favor of the County, and shall include, but shall not be limited to, labor costs, tools and equipment costs, supply costs, engineering and design costs, and costs to contract with specialized professionals or consultants, including but not limited to wetlands scientists, regardless of whether the County uses its own personnel, tools, equipment and supplies, etc. to perform the work. In the event the County initiates any litigation or engages the services of legal counsel in order to enforce the provisions arising herein, the County shall be entitled to its damages and costs, including reasonable attorney's fees, regardless of whether the County contracts with outside legal counsel or utilizes in-house legal counsel for the same.

8. Contingencies of Land Use/Land Disturbance Approval: Developer's and the Metro District's execution of this Agreement is a condition of subdivision, land use, or land disturbance approval. Additional conditions of this Agreement include, but are not limited to, the following:

- a. Conveyance of all applicable tracts identified on the Waterbury Filing No. 1 Final Plat from Developer to the Metro District (which will include a reservation of easement in favor of the County for purposes of accessing, inspecting, cleaning, maintaining, and repairing the Stormwater Facilities), and recording of the Deed for the same; and
- b. A copy of the Covenants of the Subdivision, if applicable, establishing that the Metro District is obligated to inspect, clean, maintain, and repair the Stormwater Facilities.

The County shall have the right, in the sole exercise of its discretion, to approve or disapprove any documentation submitted to it under the conditions of this Paragraph, including but not limited to, any separate agreement or amendment, if applicable, identifying any specific maintenance responsibilities not addressed herein. The County's rejection of any documentation

submitted hereunder shall mean that the appropriate condition of this Agreement has not been fulfilled.

9. Agreement Monitored by El Paso County Planning and Community Development Department and/or El Paso County Department of Public Works: Any and all actions and decisions to be made hereunder by the County shall be made by the Executive Director of the El Paso County Planning and Community Development Department and/or the Executive Director of the El Paso County Department of Public Works. Accordingly, any and all documents, submissions, plan approvals, inspections, etc. shall be submitted to and shall be made by the Executive Director of the Planning and Community Development Department and/or the Executive Director of the El Paso County Department of Public Works.

10. Indemnification and Hold Harmless: Developer and the Metro District agree, for themselves, their successors and assigns, that they will, to the extent permitted by law indemnify, defend, and hold the County harmless from any and all loss, costs, damage, injury, liability, claim, lien, demand, action and causes of action whatsoever, whether at law or in equity, arising from or related to their intentional or negligent acts, errors or omissions or that of their agents, officers, servants, employees, invitees and licensees in the construction, operation, inspection, cleaning (including analyzing and disposing of any solid or hazardous wastes as defined by State and/or Federal environmental laws and regulations), maintenance, and repair of the Stormwater Facilities and such obligation arising under this Paragraph shall be joint and several. Nothing in this Paragraph shall be deemed to waive or otherwise limit the defense available to the County or the Metro District pursuant to the Colorado Governmental Immunity Act, Sections 24-10-101, *et seq.* C.R.S., or as otherwise provided by law.

11. Subject to Annual Appropriation: The Metro District does not intend hereby to create a multiple-fiscal year direct or indirect debt or other financial obligation whatsoever. The performance of those obligations of the Metro District pursuant to this Agreement requiring budgeting and appropriation of funds are subject to annual budgeting and appropriations. The County and the Developer expressly understands and agrees that the Metro District's obligations under this Agreement shall extend only to monies appropriated for the purposes of this Agreement by the Metro District Board and shall not constitute a mandatory charge, requirement or liability in any ensuing fiscal year beyond the then-current fiscal year. No provision of this Agreement shall be construed or interpreted as a delegation of governmental powers by the Metro District, or as creating a multiple-fiscal year direct or indirect debt or other financial obligation whatsoever of the Metro District or statutory debt limitation, including, without limitation, Article X, Section 20 or Article XI, Section 6 of the Constitution of the State of Colorado. No provision of this Agreement shall be construed to pledge or to create a lien on any class or source of Metro District funds. The Metro District's obligations under this Agreement exist subject to annual budgeting and appropriations and shall remain subject to the same for the entire term of this Agreement.

12. Severability: In the event any Court of competent jurisdiction declares any part of this Agreement to be unenforceable, such declaration shall not affect the enforceability of the remaining parts of this Agreement.

13. Third Parties: This Agreement does not and shall not be deemed to confer upon or grant to any third party any right to claim damages or to bring any lawsuit, action or other proceeding against the County, the Developer, the Metro District, or their respective successors and assigns, because of any breach hereof or because of any terms, covenants, agreements or conditions contained herein.

14. Solid Waste or Hazardous Materials: Should any refuse from the Stormwater Facilities be suspected or identified as solid waste or petroleum products, hazardous substances or hazardous materials (collectively referred to herein as “hazardous materials”), the Developer and the Metro District shall take all necessary and proper steps to characterize the solid waste or hazardous materials and properly dispose of it in accordance with applicable State and/or Federal environmental laws and regulations, including, but not limited to, the following: Solid Wastes Disposal Sites and Facilities Acts, §§ 30-20-100.5 – 30-20-119, C.R.S., Colorado Regulations Pertaining to Solid Waste Disposal Sites and Facilities, 6 C.C.R. 1007-2, *et seq.*, Solid Waste Disposal Act, 42 U.S.C. §§ 6901-6992k, and Federal Solid Waste Regulations 40 CFR Ch. I. The County shall not be responsible or liable for identifying, characterizing, cleaning up, or disposing of such solid waste or hazardous materials. Notwithstanding the previous sentence, should any refuse cleaned up and disposed of by the County be determined to be solid waste or hazardous materials, the Developer and the Metro District, but not the County, shall be responsible and liable as the owner, generator, and/or transporter of said solid waste or hazardous materials.

15. Applicable Law and Venue: The laws, rules, and regulations of the State of Colorado and El Paso County shall be applicable in the enforcement, interpretation, and execution of this Agreement, except that Federal law may be applicable regarding solid waste or hazardous materials. Venue shall be in the El Paso County District Court.

16. Limitation on Developer’s Obligation and Liability: The obligation and liability of the Developer hereunder shall only continue until such time as the Final Plat as described in the third paragraph (Paragraph C) of the Recitals set forth above is recorded (if applicable) and the Developer completes the construction of the Stormwater Facilities and transfers all applicable maintenance and operation responsibilities to the Metro District. By execution of this agreement, the Metro District agrees to accept all responsibilities and to perform all duties assigned to it, including those of the Developer, as specified herein, upon transfer of maintenance responsibilities for the Stormwater Facilities and any wetlands from Developer to the Metro District.

*[Remainder of page intentionally left blank]*

IN WITNESS WHEREOF, the Parties affix their signatures below.

Executed this 15th day of May, 2026 by:

ACM ALF VIII JV Sub II LLC

By:   
Andrew R. ~~Klien~~, [Authorized Representative]  
Klein

The foregoing instrument was acknowledged before me this 15 day of May, 2026, by Andrew R. Klein, Authorized Representative, ACM ALF VIII JV Sub II LLC.

Witness my hand and official seal.  
My commission expires: 07-23-2028



Notary Public

HARRISON GRANT COHEN  
Notary Public  
State of Colorado  
Notary ID # 20244027480  
My Commission Expires 07-23-2028

Executed this 15th day of May, 2026, by: Waterbury Metropolitan District No. 1

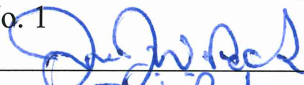
By:   
Jason J.W. Poek, Title Director

The foregoing instrument was acknowledged before me this 15 day of May, 2026, by Jason J.W. Poek Title Director, Waterbury Metropolitan District No. 1

Witness my hand and official seal.  
My commission expires: 07-23-2028



Notary Public

HARRISON GRANT COHEN  
Notary Public  
State of Colorado  
Notary ID # 20244027480  
My Commission Expires 07-23-2028

BOARD OF COUNTY COMMISSIONERS  
OF EL PASO COUNTY, COLORADO

By: \_\_\_\_\_

Gilbert LaForce, Engineering Manager

Development Services, Department of Public Works

Designee of Joshua Palmer, County Engineer

Authorized signatory pursuant to Resolution No. 24-145

The foregoing instrument was acknowledged before me this \_\_\_\_\_ day of \_\_\_\_\_, 20\_\_, by \_\_\_\_\_, Engineering Manager, El Paso County Department of Public Works.

Witness my hand and official seal.

My commission expires: \_\_\_\_\_

\_\_\_\_\_  
Notary Public

Approved as to Content and Form:

\_\_\_\_\_  
Assistant County Attorney

## EXHIBIT A

### WATERBURY FILING1

A PARCEL OF LAND BEING A PORTION OF SOUTHWEST QUARTER OF SECTION 28, A PORTION OF THE SOUTHEAST QUARTER OF SECTION 29, AND A PORTION OF THE NORTHWEST QUARTER OF SECTION 33, TOWNSHIP 12 SOUTH, RANGE 64 WEST OF THE SIXTH PRINCIPAL MERIDIAN, EL PASO COUNTY, COLORADO, BEING MORE PARTICULARLY DESCRIBED AS FOLLOWS:

BASIS OF BEARINGS: THE NORTH LINE OF SECTION 28, TOWNSHIP 12 SOUTH, RANGE 64 WEST OF THE SIXTH PRINCIPAL MERIDIAN, EL PASO COUNTY, COLORADO, BEING MONUMENTED AT EACH END BY A 3-1/4" ALUMINUM SURVEYOR'S CAP STAMPED "PSINC LS 30087" AND ASSUMED TO BEAR S89°47'04"E A DISTANCE OF 5,285.07 FEET.

COMMENCING AT THE SOUTHEASTERLY CORNER OF LOT 15 AS PLATTED IN 4 WAY RANCH FILING NO. 1, RECORDED UNDER RECEPTION NO. 206712416, RECORDS OF EL PASO COUNTY, COLORADO, SAID POINT BEING ON THE WESTERLY RIGHT OF WAY LINE OF STAPLETON DRIVE AS DESCRIBED IN THE DOCUMENT RECORDED UNDER RECEPTION NO. 212064636; THENCE N01°31'24"E, ON THE EASTERLY BOUNDARY OF SAID LOT 15 AND THE SAID WESTERLY RIGHT-OF-WAY LINE, A DISTANCE OF 5.63 FEET TO A POINT ON THE NORTHERLY RIGHT OF WAY LINE OF SAID STAPLETON ROAD SAID POINT BEING THE POINT OF BEGINNING;

THENCE ON THE EASTERLY BOUNDARY OF SAID 4 WAY RANCH FILING NO. 1, THE FOLLOWING TWELVE (12) COURSES;

1. N01°31'24"E, A DISTANCE OF 230.23 FEET;
2. N01°58'45"E, A DISTANCE OF 267.96 FEET;
3. N38°56'07"E, A DISTANCE OF 145.18 FEET;
4. N28°06'29"W, A DISTANCE OF 415.84 FEET;
5. N40°37'02"W, A DISTANCE OF 70.00 FEET TO A POINT ON CURVE;
6. ON THE ARC OF CURVE TO THE LEFT WHOSE CENTER BEARS S40°37'02"E, HAVING A DELTA OF 02°07'07", A RADIUS OF 1,135.00 FEET, A DISTANCE OF 41.97 FEET TO A POINT ON CURVE;
7. N44°30'10"W, A DISTANCE OF 104.01 FEET TO A POINT OF CURVE;
8. ON THE ARC OF CURVE TO THE RIGHT, HAVING A DELTA OF

21°00'17", A RADIUS OF 565.00 FEET, A DISTANCE OF 207.13 FEET TO A POINT OF TANGENT;

9. N23°29'53"W, A DISTANCE OF 586.57 FEET TO A POINT OF CURVE;

10. ON THE ARC OF A CURVE TO THE RIGHT HAVING A DELTA OF 41°24'35", A RADIUS OF 40.00 FEET AND A DISTANCE OF 28.91 FEET TO A POINT OF REVERSE CURVE;

11. ON THE ARC OF A CURVE TO THE LEFT HAVING A DELTA OF 98°17'54", A RADIUS OF 60.00 FEET, A DISTANCE OF 102.94 FEET TO A POINT ON CURVE;

12. N09°36'47"E, A DISTANCE OF 181.35 FEET;

THENCE S84°51'41"E, A DISTANCE OF 156.95 FEET, THENCE N81°05'30"E, A DISTANCE OF 114.50 FEET; THENCE N08°54'30"W, A DISTANCE OF 13.30 FEET TO A POINT OF CURVE; THENCE ON THE ARC OF A CURVE TO THE LEFT, HAVING A DELTA OF 00°22'06", A RADIUS OF 475.00 FEET, A DISTANCE OF 3.05 FEET TO A POINT ON CURVE; THENCE N80°43'23"E, A DISTANCE OF 50.00 FEET; THENCE S88°55'30"E, A DISTANCE OF 118.82 FEET; THENCE S09°08'33"E, A DISTANCE OF 24.43 FEET; THENCE N89°59'53"E, A DISTANCE OF 125.65 FEET TO A POINT ON CURVE, THENCE ON THE ARC OF A CURVE TO THE RIGHT WHOSE CENTER BEARS N89°59'53"E, HAVING A DELTA OF 01°10'07", A RADIUS OF 225.00 FEET, A DISTANCE OF 4.59 FEET TO A POINT OF TANGENT; THENCE N01°10'00"E, A DISTANCE OF 22.47 FEET, THENCE S88°50'00"E, A DISTANCE OF 50.00 FEET; THENCE N89°55'04"E, A DISTANCE OF 152.16 FEET; THENCE N00°04'56"W, A DISTANCE OF 30.14 FEET; THENCE S88°15'00"E, A DISTANCE OF 201.01 FEET; THENCE S01°45'00"W, A DISTANCE OF 27.39 FEET; THENCE S88°35'57"E, A DISTANCE OF 70.97 FEET; THENCE N68°36'47"E, A DISTANCE OF 62.85 FEET; THENCE N65°20'20"E, A DISTANCE OF 62.85 FEET; THENCE N62°03'54"E, A DISTANCE OF 62.85 FEET; THENCE N58°57'56"E, A DISTANCE OF 65.28 FEET; THENCE S32°58'22"E, A DISTANCE OF 124.73 FEET TO A POINT ON CURVE; THENCE ON THE ARC OF A CURVE TO THE LEFT WHOSE CENTER BEARS N32°58'22"W, HAVING A DELTA OF 08°00'18", A RADIUS OF 1,225.00 FEET, A DISTANCE OF 171.15 FEET TO A POINT ON CURVE; THENCE S41°02'14"E, A DISTANCE OF 144.45 FEET; THENCE S34°05'25"E, A DISTANCE OF 72.65 FEET; THENCE S30°56'30"E, A DISTANCE OF 81.87 FEET; THENCE S21°08'32"E, A DISTANCE OF 89.56 FEET; THENCE S19°08'47"E, A DISTANCE OF 73.79 FEET; THENCE S03°18'02"W, A DISTANCE OF 205.74 FEET; THENCE S17°29'03"E, A DISTANCE OF 124.83 FEET; THENCE S16°09'50"E, A DISTANCE OF 50.00 FEET; THENCE S16°07'17"E, A DISTANCE OF 73.88 FEET; THENCE S27°50'37"E, A DISTANCE OF 65.16 FEET; THENCE S25°07'25"E, A DISTANCE OF 66.02 FEET; THENCE S22°21'31"E, A DISTANCE OF 66.20 FEET; THENCE S19°54'11"E, A DISTANCE OF 51.22 FEET; THENCE S16°26'35"E, A DISTANCE OF 114.20 FEET; THENCE S21°00'38"E, A DISTANCE OF 85.08 FEET TO A POINT ON THE BOUNDARY LINE OF THE PARCEL DESCRIBED IN THE WARRANTY DEED RECORDED UNDER RECEPTION NUMBER 214007733, RECORDS OF EL PASO COUNTY, COLORADO; THENCE S00°00'00"E ON SAID BOUNDARY LINE, A DISTANCE OF 472.54 FEET TO A POINT ON CURVE, SAID POINT BEING ON THE NORTHERLY RIGHT-OF-WAY LINE OF STAPLETON DRIVE AS DESCRIBED IN THE DOCUMENT RECORDED UNDER RECEPTION NO. 212064636; THENCE ON SAID RIGHT-OF-WAY LINE THE FOLLOWING TWO (2) COURSES:

1. ON THE ARC OF A CURVE TO THE LEFT WHOSE CENTER BEARS S00°23'33"W, HAVING A DELTA OF 26°14'01", A RADIUS OF 1,405.00 FEET, A DISTANCE OF 643.30 FEET TO A POINT OF TANGENT,
2. S64°09'32"W, A DISTANCE OF 777.32 FEET TO THE POINT OF BEGINNING.

CONTAINING A CALCULATED AREA OF 2,694,934 SQUARE FEET OR 61.867 ACRES.



EXHIBIT B

**LEGAL DESCRIPTION: DRAINAGE EASEMENT**

A TRACT OF LAND BEING A PORTION OF EAST HALF OF SECTION 29 AND THE WEST HALF OF SECTION 28, TOWNSHIP 12 SOUTH, RANGE 64 WEST OF THE 6TH P.M., EL PASO COUNTY, STATE OF COLORADO, BEING MORE PARTICULARLY DESCRIBED AS FOLLOWS:

BASIS OF BEARINGS: THE NORTH LINE OF SAID SECTION 28, BEING MONUMENTED AT EACH END BY A 3-1/4" ALUMINUM SURVEYOR'S CAP STAMPED "PSINC LS 30087" AND ASSUMED TO BEAR S89°47'04"E, A DISTANCE OF 5,285.07 FEET.

COMMENCING AT THE NORTHWEST CORNER OF SAID SECTION 28, THENCE S06°13'36"E A DISTANCE OF 2,135.29 FEET TO THE POINT OF BEGINNING; THENCE S52°24'28"E A DISTANCE OF 107.14 FEET; THENCE S38°15'23"W A DISTANCE OF 505.08 FEET; THENCE S51°44'36"E A DISTANCE OF 49.33 FEET TO A POINT OF CURVE; THENCE ON THE ARC OF A CURVE TO THE RIGHT HAVING A DELTA OF 29°22'38", A RADIUS OF 1,060.00 FEET A DISTANCE OF 543.50 FEET TO A POINT OF CURVE; THENCE S83°53'05"E A DISTANCE OF 63.42 FEET; THENCE S06°32'34"W A DISTANCE OF 20.00 FEET; THENCE N83°53'05"W A DISTANCE OF 75.25 FEET TO A POINT ON CURVE; THENCE ON THE ARC OF A CURVE TO THE LEFT WHOSE CENTER BEARS S68°17'16"W HAVING A DELTA OF 30°01'52", A RADIUS OF 1,040.00 FEET A DISTANCE OF 545.11 FEET TO A POINT OF TANGENT; THENCE N51°44'36"W A DISTANCE OF 49.33 FEET; THENCE S38°15'23"W A DISTANCE OF 429.56 FEET TO A POINT OF CURVE; THENCE ON THE ARC OF A CURVE TO THE LEFT HAVING A DELTA OF 06°27'29", A RADIUS OF 430.00 FEET A DISTANCE OF 48.47 FEET TO A POINT ON CURVE; THENCE S72°43'30"W A DISTANCE OF 133.01 FEET; THENCE N17°16'30"W A DISTANCE OF 20.00 FEET; THENCE N72°43'30"E A DISTANCE OF 125.64 FEET TO A POINT OF CURVE; THENCE ON THE ARC OF A CURVE TO THE RIGHT, WHOSE CENTER BEARS S57°14'32"E, HAVING A DELTA OF 05°29'55", A RADIUS OF 450.00 FEET A DISTANCE OF 43.19 FEET TO A POINT OF TANGENT; THENCE N38°15'23"E A DISTANCE OF 934.41 FEET; THENCE N52°24'28"W A DISTANCE OF 87.47 FEET; THENCE N39°12'25"E A DISTANCE OF 20.01 FEET TO THE POINT OF BEGINNING.

CONTAINING A CALCULATED AREA OF 37,599 SQUARE FEET OR 0.863 ACRES.

**LEGAL DESCRIPTION STATEMENT**

I, JONATHAN W. TESSIN, A REGISTERED PROFESSIONAL LAND SURVEYOR IN THE STATE OF COLORADO, DO HEREBY STATE THAT THE ABOVE LEGAL DESCRIPTION WAS PREPARED UNDER MY RESPONSIBLE CHARGE AND ON THE BASIS OF MY KNOWLEDGE, INFORMATION, AND BELIEF IS CORRECT.

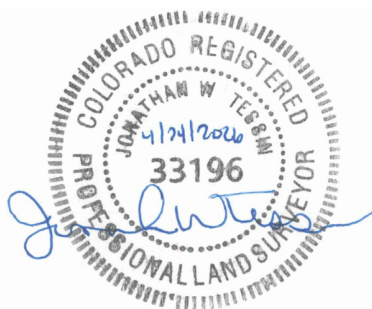

JONATHAN W. TESSIN, PROFESSIONAL LAND SURVEYOR  
COLORADO PLS NO. 33196  
FOR AND ON BEHALF OF EDWARD-JAMES SURVEYING, INC.

# EXHIBIT C

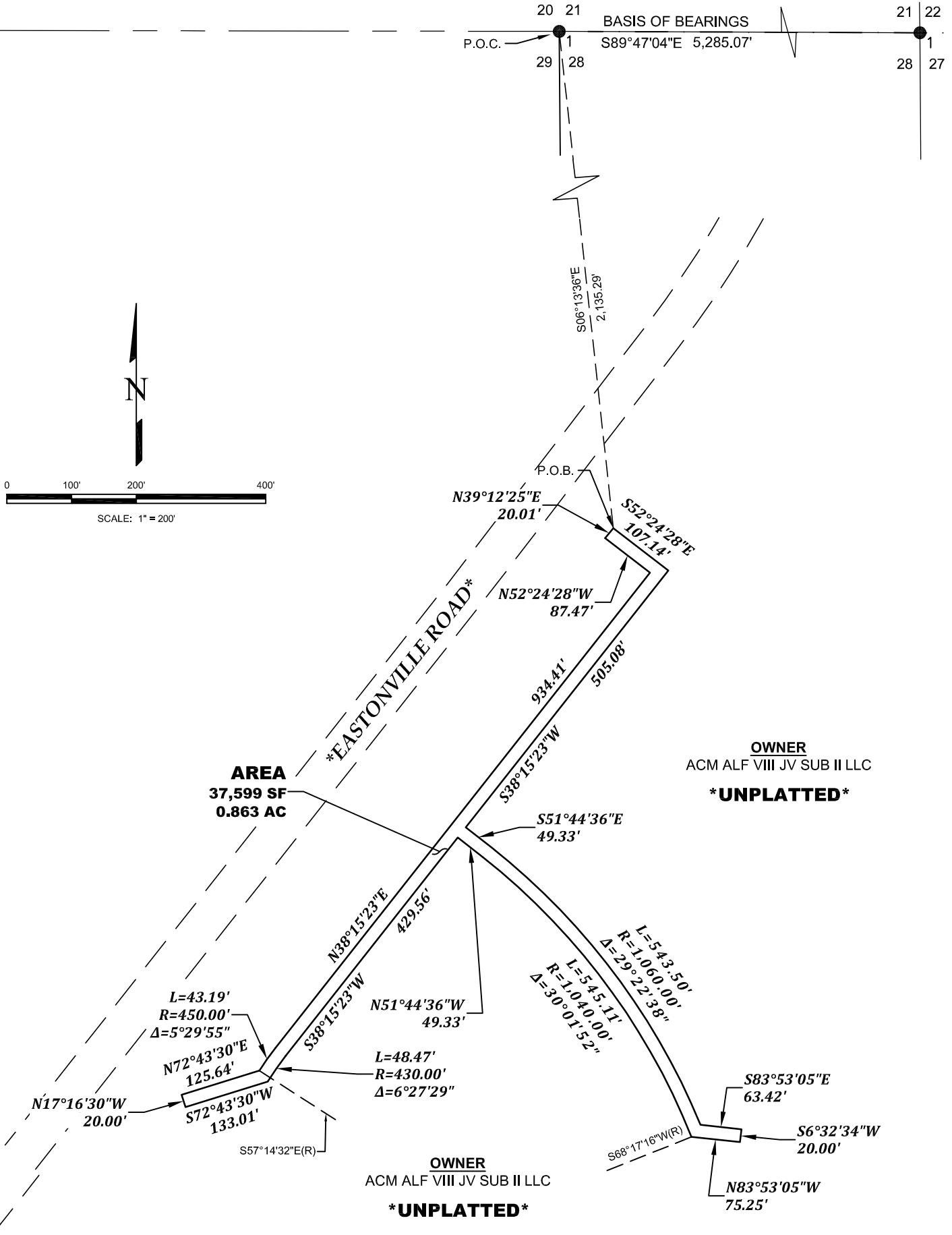

**LEGEND:**

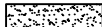
- 1 FOUND 3-1/4" ALUMINUM SURVEYOR'S CAP STAMPED "PSINC LS 30087"
- \* AREA NOT INCLUDED IN THIS SURVEY
- P.O.C POINT OF COMMENCING
- P.O.B. POINT OF BEGINNING
- (R) RADIAL BEARING
-  ROAD ACCESS

**THIS DRAWING DOES NOT REPRESENT A MONUMENTED LAND SURVEY AND IS ONLY INTENDED TO DEPICT THE LEGAL DESCRIPTION.**



**EDWARD-JAMES SURVEYING, INC.**  
 926 Elkton Dr. 4732 Eagleridge Circle  
 Colorado Springs, CO 80907 Pueblo, CO 81008  
 (719) 576-1216 (719) 545-6240  
 4-20-2026 JOB NO. 2117-00  
**DRAINAGE EASEMENT** SHEET 2 OF 2

**Waterbury Filing No. 1**  
**Operations and Maintenance Manual**  
**Private Storm Inspections and Maintenance (O&M)**  
County Job No. PCF SF237

Routine maintenance of the storm drain system consists of litter and debris pickup, vegetation management, erosion control, and sediment removal when necessary. Mowing and vegetation management shall be performed with care to ensure that soils remain stable and not to cause erosion. Noxious weed management shall be performed as necessary and as required under project approval conditions.

Removal of sediment shall be performed with the use of equipment such as a skid steer, backhoe, and front-end loader. The removed materials shall be hauled to an acceptable landfill site unless otherwise legally permitted to be utilized elsewhere. Materials are not to be stored onsite. Equipment shall utilize the designated access roads and shall not be used in a manner to cause damage to adjacent vegetated and stable areas to the extent possible. If storm drain system contain wetlands many activities, including maintenance, may be subject to regulation and permitting.

Erosion control and restoration work such as, revegetation, riprap installation, and other stabilization methods will require the use of heavy equipment.

**Table 1 – General Storm Drain System Maintenance Guidelines**

<b>Activity</b>	<b>Maintenance Action</b>	<b>Frequency of Action</b>
Debris and litter removal	Remove debris and litter from the storm drain system to improve flow characteristics and aesthetics. Dispose of as appropriate.	Routine – including annual, pre-storm season (April and May) and following significant rainfall events.
Erosion and sediment control	Repair and revegetate eroded areas in the discharge area or intake.	Non-routine –as necessary based on inspection.
Structural	Repair inlets, manholes and pipe structures as needed.	Non-routine – repair as needed based on regular inspections.
Inspections	Inspect storm drain system to ensure continued function as initially intended. Check for erosion, slumping, excessive sedimentation, overgrowth, embankment and inflow integrity, and damage to any structural elements. Report any illicit discharge immediately.	Routine – annual inspection of hydraulic and structural facilities. Also check for obvious problems during routine maintenance visits.
Nuisance control	Address odor, insects, wildlife burrows and dens and other issues associated with stagnant or standing water.	Non-routine –as necessary per inspection or complaint.
Sediment removal	Remove accumulated sediment from the inlets, manholes and pipe bottoms.	Non-routine –as necessary per inspection.

**Routine Maintenance Activities**

The majority of this work consists of scheduled mowing, litter and debris pickups for the storm drain during the growing season. It also includes activities such as weed control. These activities normally will be performed numerous times during the year. These items typically do not require any prior correspondence with EPC, however, completed inspection and maintenance forms shall be retained and submitted to EPC for each inspection and maintenance upon request. The Routine Maintenance Activities are summarized below, and further described in the following sections.

**Table 2 – Summary of Routine Maintenance Activities**

Litter / Debris Removal	Remove and dispose of litter and debris	Litter / debris in inlets, manholes and pipe	Routine – twice annually
-------------------------	---	--	--------------------------

Properly dispose of litter and debris materials at an approved landfill or recycling facility. It should be noted that major debris removal may require other regulatory permits prior to completing the work.

**Minor Maintenance Activities**

This work consists of a variety of isolated or small-scale maintenance/operational problems. Most of this work can be completed by a small crew, hand tools, and small

equipment. These items may require prior approval from EPC depending on the scope of work. Completed inspection and maintenance forms shall be retained for each inspection and maintenance period. In the event that the storm drain needs to be dewatered, care should be given to ensure sediment, filter material and other pollutants are not discharged. The appropriate permits shall be obtained prior to any dewatering activity.

**Table 3 – Summary of Minor Maintenance Activities**

<b>Activity</b>	<b>Maintenance Action</b>	<b>Look for:</b>	<b>Minimum Frequency</b>
Sediment/Pollutant Removal	Remove and dispose of accumulated sediment from the channel bottom.	Litter / debris in inlets, manholes and pipe	Non-routine – as needed based on inspection.

Major Maintenance Activities

This work consists of larger maintenance/operational problems and failures within the stormwater drainage facilities. This work will likely require approval from EPC Engineering to ensure the proper maintenance is performed. This work requires that Engineering Staff review the original design and construction drawings to assess the situation and necessary maintenance activities. This work may also require more specialized maintenance equipment, design plans/details, surveying, and assistance through private contractors and consultants. In the event that the storm drain needs to be dewatered, care should be given to ensure sediment, filter material and other pollutants are not discharged. The appropriate permits shall be obtained prior to any dewatering activity.

**Table 4 – Summary of Major Maintenance Activities**

<b>Activity</b>	<b>Maintenance Action</b>	<b>Look for:</b>	<b>Minimum Frequency</b>
Major Sediment / Pollutant Removal	Remove and dispose of sediment.	Large quantities of sediment in inlets, manholes and pipe and reduced conveyance rate/capacity	Non-routine –as necessary based on inspection.
Major Erosion Repair	Repair erosion – find cause of problem and address to avoid future erosion	Severe erosion including gullies, excessive soil displacement, unusual areas of settlement, holes	Non-routine –as necessary based on inspection.
Structural Repair	Structural repair to restore portions of the in inlets, manholes and pipe to its original design	Deterioration and/or damage to structural components – broken concrete, damaged pipe, drop/check structures or dissipators	Non-routine –as necessary based on inspection.
Inlets, manholes and pipe Rebuild	Contact EPC Engineering	Overall storm sewer system failure	Non-routine –as needed due to complete failure of drainage channel

Inspection Procedures

Periodic inspections of drainage channels and associated stormwater control measures in developed areas are needed in every community to prevent the accumulation of debris deposited by storms, dumping, or natural processes. Inspections must be conducted at least once each year and after each storm that could adversely impact the drainage system. Inspections are also needed in response to citizen complaints.

Conduct annual visual inspections during the dry season to determine if there are problem inlets where sediment/trash or other pollutants accumulate. Inspection and maintenance records should be used to determine problem areas that may need to be checked more often. Appropriate action must be taken after an inspection identifies the need for maintenance or cleaning.

The attached form includes the typical information necessary for and during an inspection. Similar forms or electronic record keeping may be utilized if all relevant information is recorded. The entity responsible for channel maintenance is required to submit the periodic inspection reports upon request by County Staff. Inspections involving decisions about structural issues shall be signed by a licensed professional engineer.

Inspections of inflow structures including detention spillways and water quality outlet pipes discharging to the channel shall be coordinated with channel inspections.

Illicit discharges such as dumping of home goods or garbage, appliances, yard wastes, paint spills, abandoned oil containers and other pollutants shall be immediately reported to EPC Staff and other agencies as appropriate. Reference El Paso County Ordinance No. 07-01, as amended. EPC recommends that the responsible entity encourage public reporting of improper waste disposal by posting "No Dumping" signs, neighborhood notices, and/or social media when available, with contact information to report violations.

#### Wetlands

If drainage channels contain wetlands many activities, including maintenance, may be subject to regulation and permitting. The responsible maintenance entity shall maintain wetlands vegetation as appropriate and in consultation with the proper authorities including the U.S. Army Corps of Engineers when applicable. The responsible maintenance entity shall ensure proper training / licensing of contractors and staff to minimize the potential for damages to the wetlands.

All applicable safety and environmental considerations with regards to the application of any pesticides or herbicides shall be verified. It is also strongly encouraged that the responsible entity employ or consult a wetlands specialist or certified arborist with the ability to identify invasive/exotic species. Due to the sensitive nature of using chemicals near water bodies, a written Quality Assurance/Quality Control (QA/QC) plan shall be implemented.

Employees shall be trained in accordance with any local, state, and federal regulations and laws prior to any application of chemicals. A copy of the QA/QC plan must be submitted to the County Environmental Division prior to any chemical applications. In addition to the

QA/QC plan, copies of the Safety Data Sheets (SDS) for all the chemicals being used shall be provided upon request.

The Clean Water Act (CWA) establishes the basic structure for regulating discharges of pollutants into the waters of the United States and regulating quality standards for surface waters. The basis of the CWA was enacted in 1948 and was called the Federal Water Pollution Control Act, but the Act was significantly reorganized and expanded in 1972. "Clean Water Act" became the Act's common name with amendments in 1972.

Section 404 - establishes a program to regulate the discharge of dredged and fill material into waters of the United States, including wetlands. CWA Section 404(b)(1) Guidelines – U.S. Environmental Protection Agency (EPA) (Although they are called "guidelines," these criteria are established in regulations (40 CFR Part 230) and are legally binding.)

<https://www.epa.gov/cwa-404/clean-water-laws-regulations-and-executive-orders-related-section-404>

Private Storm Drain System Inspection Report Form

Date: \_\_\_\_\_ Inspector: \_\_\_\_\_

Type of inspection: Post-Storm \_\_\_\_\_ Complaint \_\_\_\_\_ Routine \_\_\_\_\_

Location: (Identify stream or basin name, downstream and upstream streets or reference points, and location of problem. Provide sketch as needed.)

\_\_\_\_\_  
\_\_\_\_\_  
\_\_\_\_\_

Type of problem: Litter \_\_\_ Minor \_\_\_ Obstruction \_\_\_ Structural \_\_\_ Illicit Discharge\*\* \_\_\_

Recommended maintenance: \_\_\_\_\_

\_\_\_\_\_  
\_\_\_\_\_

Is equipment needed? \_\_\_\_\_ If so, list equipment needed: \_\_\_\_\_

\_\_\_\_\_

Date: \_\_\_\_\_ Offsite Right of entry needed? \_\_\_\_\_

Work order description: \_\_\_\_\_

\_\_\_\_\_  
\_\_\_\_\_  
\_\_\_\_\_  
\_\_\_\_\_

State permit(s) needed? \_\_\_\_\_ Work order number: \_\_\_\_\_

Date: \_\_\_\_\_ Crew chief: \_\_\_\_\_

Maintenance performed: \_\_\_\_\_

\_\_\_\_\_  
\_\_\_\_\_  
\_\_\_\_\_

Inspected by: \_\_\_\_\_

Use other side for additional recommendations for this site.

**\*\*Report illicit discharges to the County and appropriate agencies.**