

FOURSQUARE AT STERLING RANCH EAST FILING NO. 1

A PORTION OF SECTIONS 33 AND 34, TOWNSHIP 12 SOUTH,
RANGE 65 WEST OF THE SIXTH PRINCIPAL MERIDIAN,
EL PASO COUNTY, COLORADO

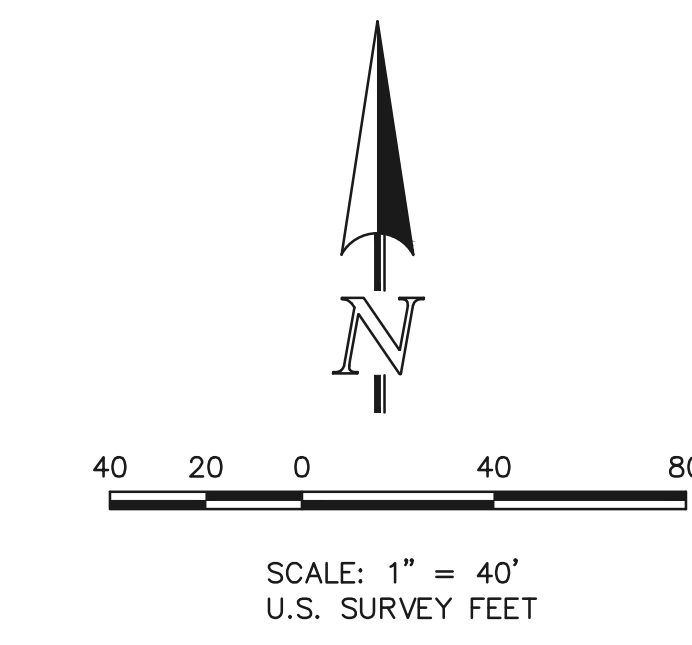

- LEGEND**
- (R) RADIAL BEARING
 - AC ACRES
 - SF SQUARE FEET
 - (XXXX) ADDRESS
 - * NOT PART OF THIS SUBDIVISION
 - 1-1/2" ALUMINUM SURVEYORS CAP STAMPED "CES LLC, PLS 34977" TO BE SET FLUSH UNLESS OTHERWISE NOTED

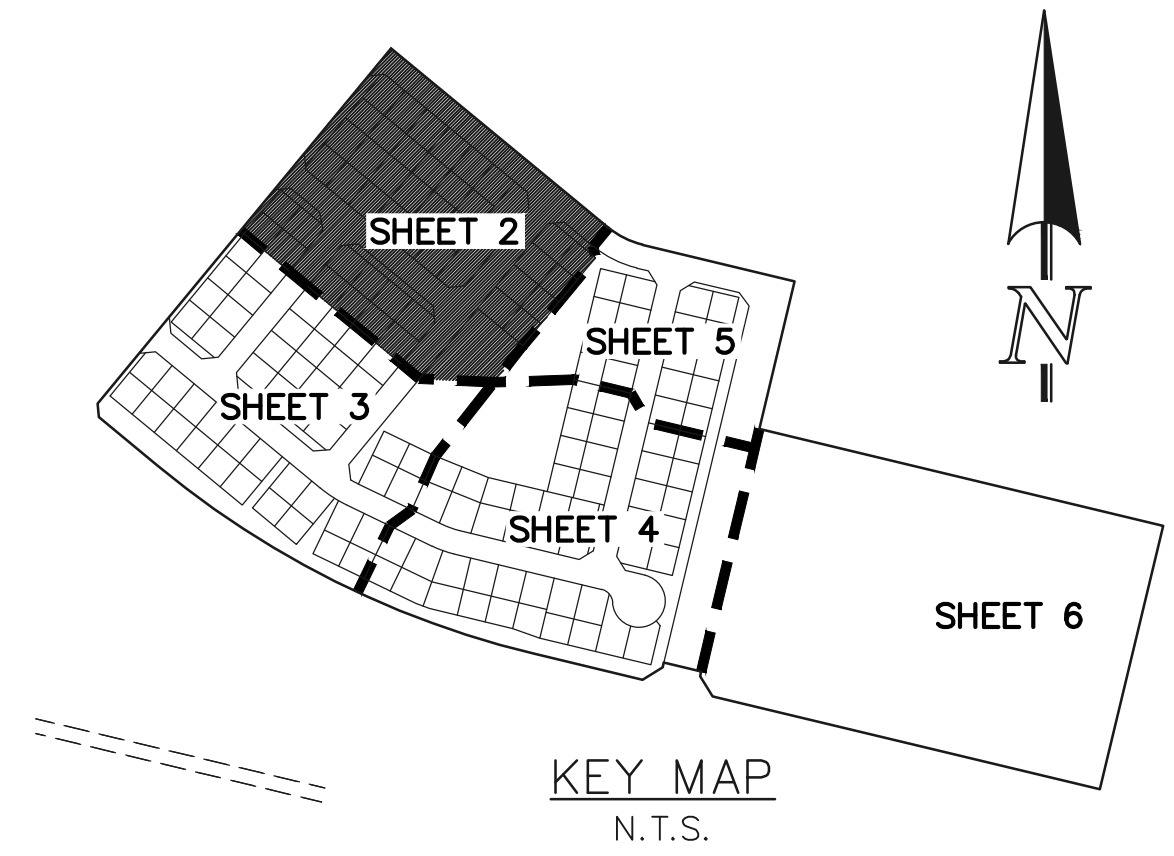
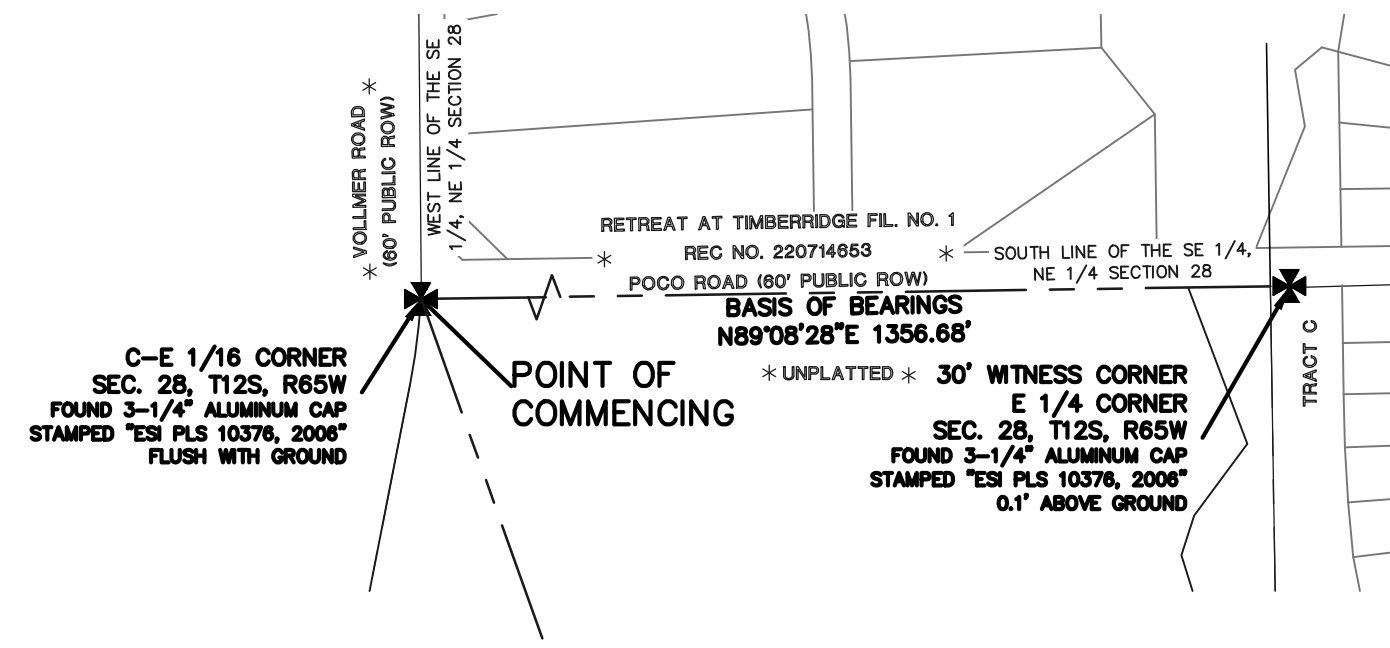
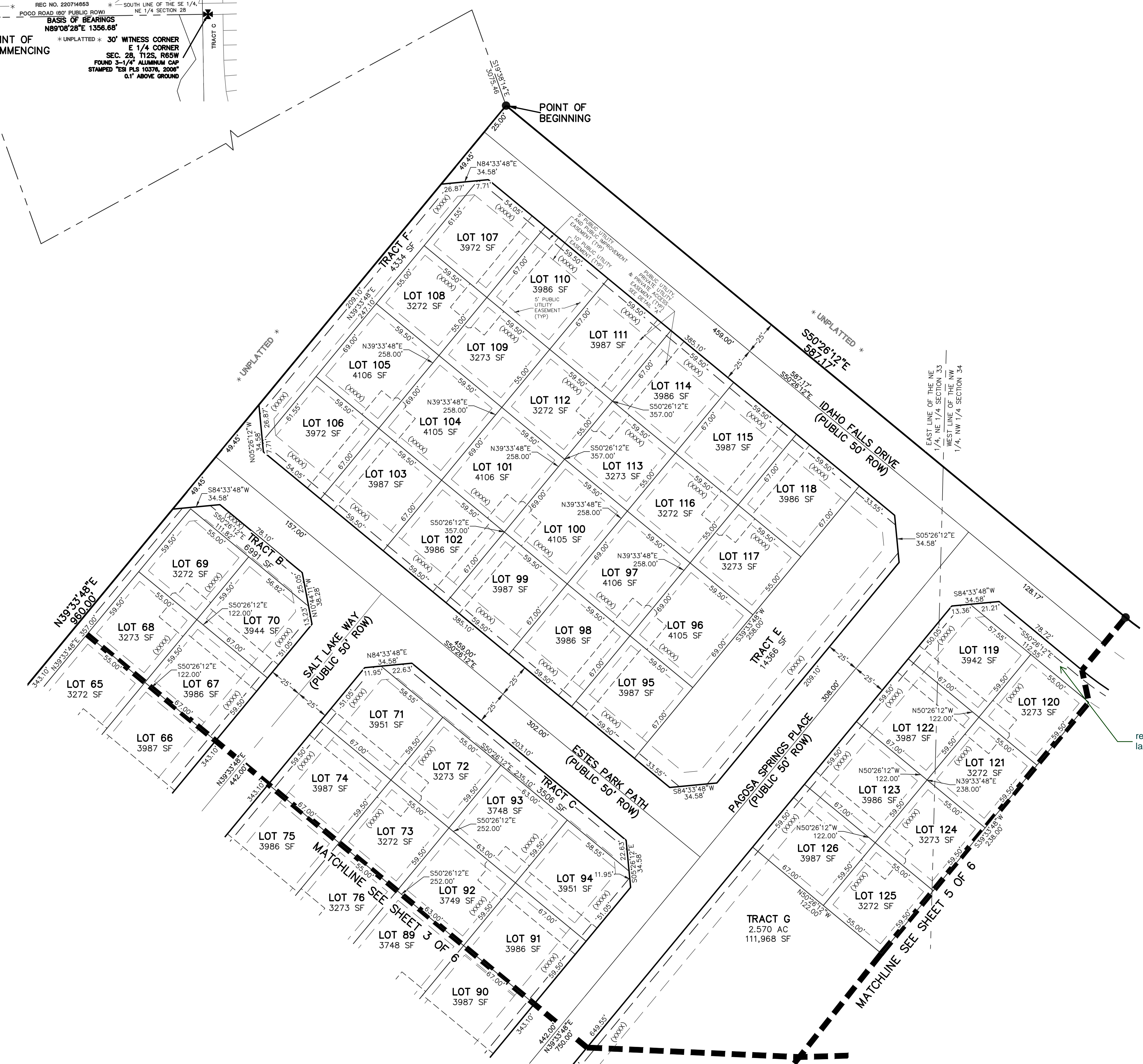

Fix cutoff note

repeat comment; label tract

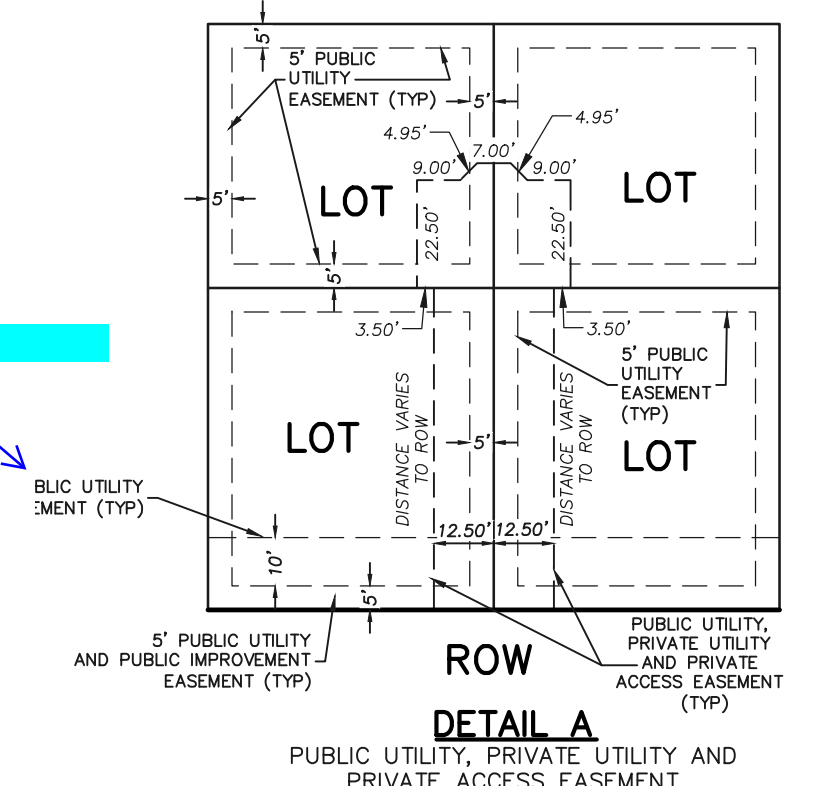

PRELIMINARY
THIS DOCUMENT HAS NOT BEEN
PLAT CHECKED

FOURSQUARE AT STERLING RANCH EAST FILING NO. 1
JOB NO. 1183.23
NOVEMBER 9, 2022
SHEET 2 OF 6



FOURSQUARE AT STERLING RANCH EAST FILING NO. 1

A PORTION OF SECTIONS 33 AND 34, TOWNSHIP 12 SOUTH,
RANGE 65 WEST OF THE SIXTH PRINCIPAL MERIDIAN,
EL PASO COUNTY, COLORADO

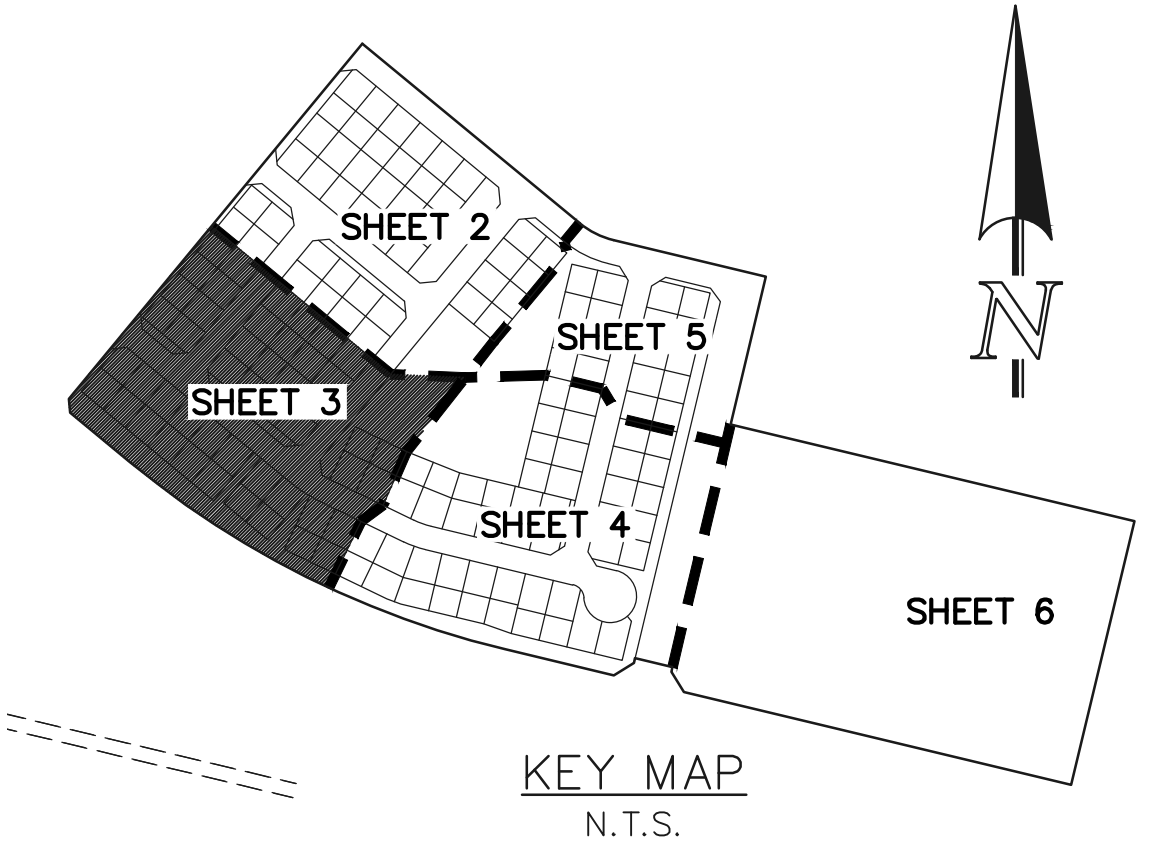

- LEGEND
- (R) RADIAL BEARING
 - AC ACRES
 - SF SQUARE FEET
 - (XXXX) ADDRESS
 - NOT PART OF THIS SUBDIVISION
 - 1-1/2" ALUMINUM SURVEYORS CAP STAMPED "CCES LLC PLS 34977" TO BE SET FLUSH UNLESS OTHERWISE NOTED

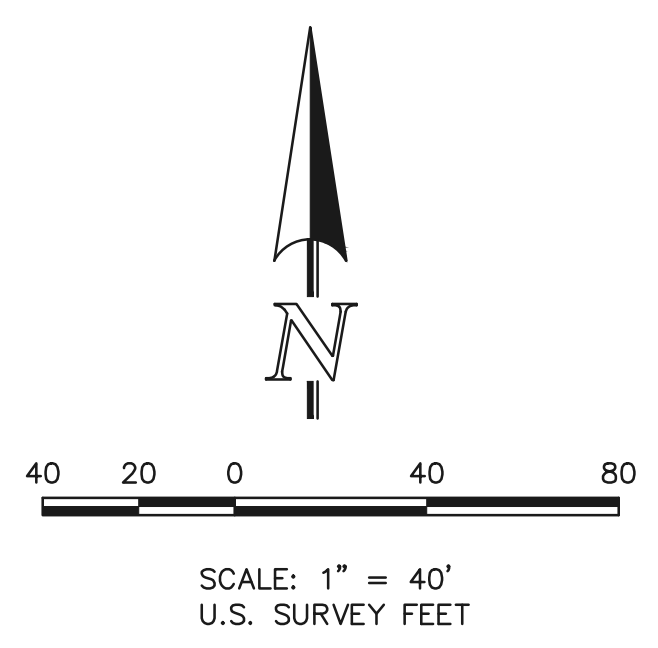
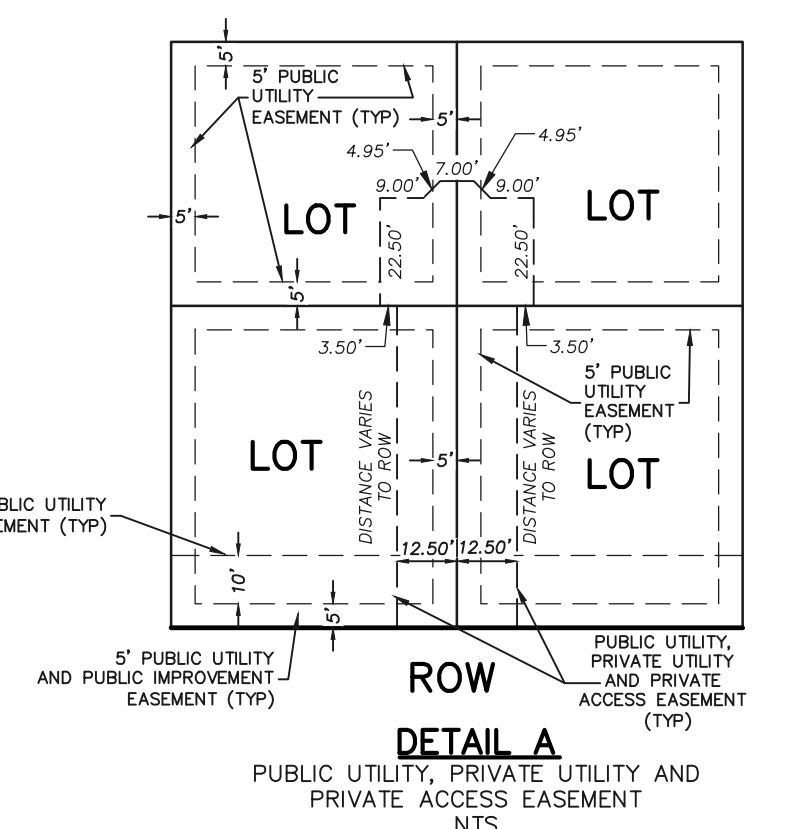

PRELIMINARY
THIS DOCUMENT HAS NOT BEEN
PLAT CHECKED



PCD FILE NO.: SF-22-36

619 N. Cascade Avenue, Suite 200
Colorado Springs, Colorado 80903
(719)785-0790

FOURSQUARE AT STERLING RANCH EAST FILING NO. 1
JOB NO. 1183.23
NOVEMBER 9, 2022
SHEET 3 OF 6

FOURSQUARE AT STERLING RANCH EAST FILING NO. 1

A PORTION OF SECTIONS 33 AND 34, TOWNSHIP 12 SOUTH,
RANGE 65 WEST OF THE SIXTH PRINCIPAL MERIDIAN,
EL PASO COUNTY, COLORADO

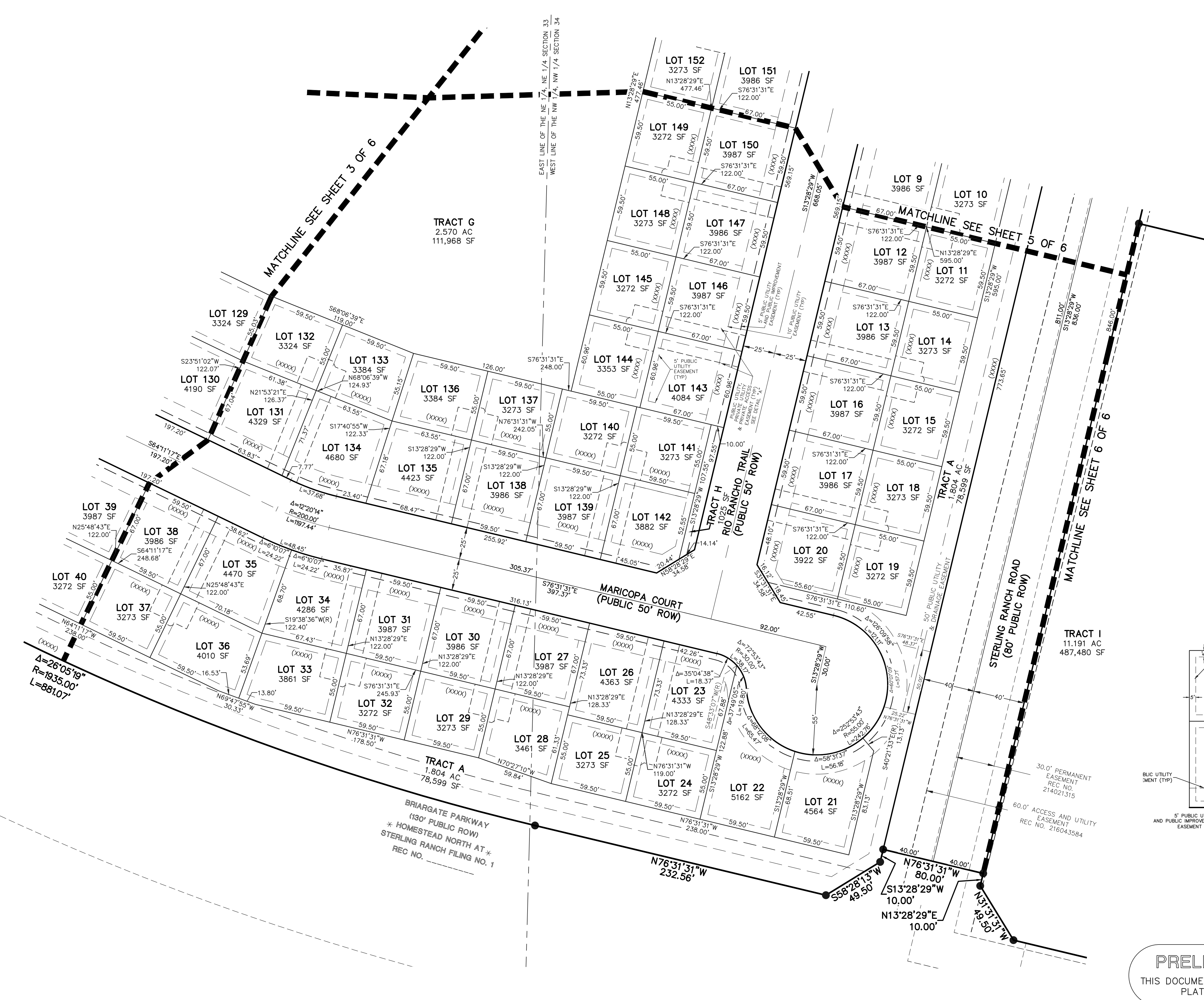
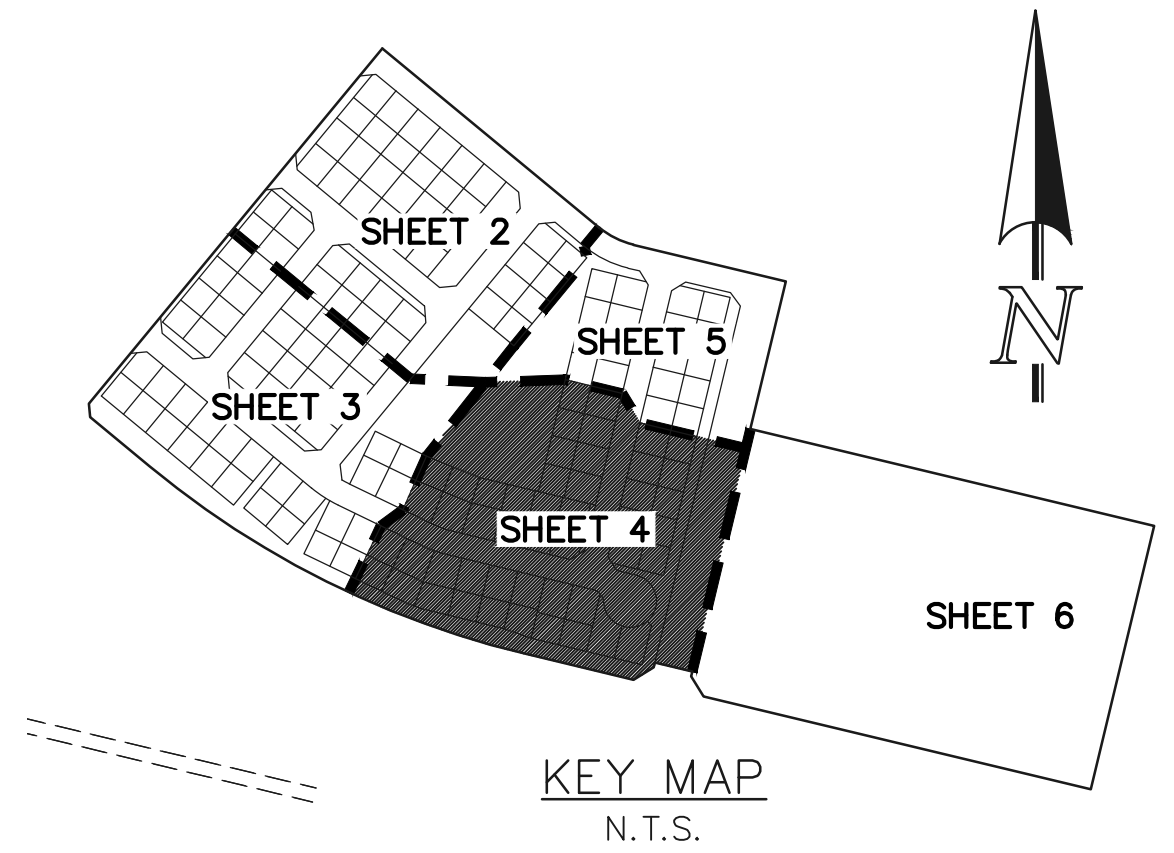

- LEGEND**
- (R) RADIAL BEARING
 - AC ACRES
 - SF SQUARE FEET
 - (XXXX) ADDRESS
 - ✱ NOT PART OF THIS SUBDIVISION
 - 1-1/2" ALUMINUM SURVEYORS' CAP STAMPED "COSES LLC PLS 349177" TO BE SET FLUSH UNLESS OTHERWISE NOTED

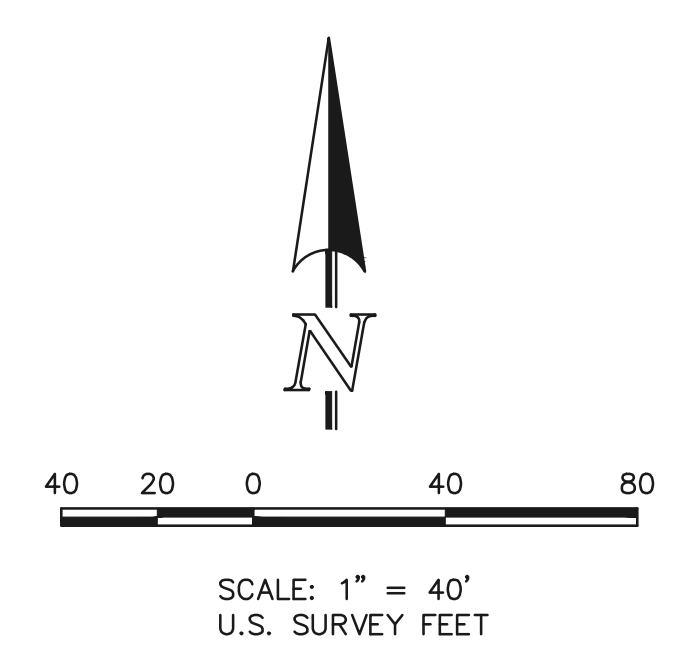
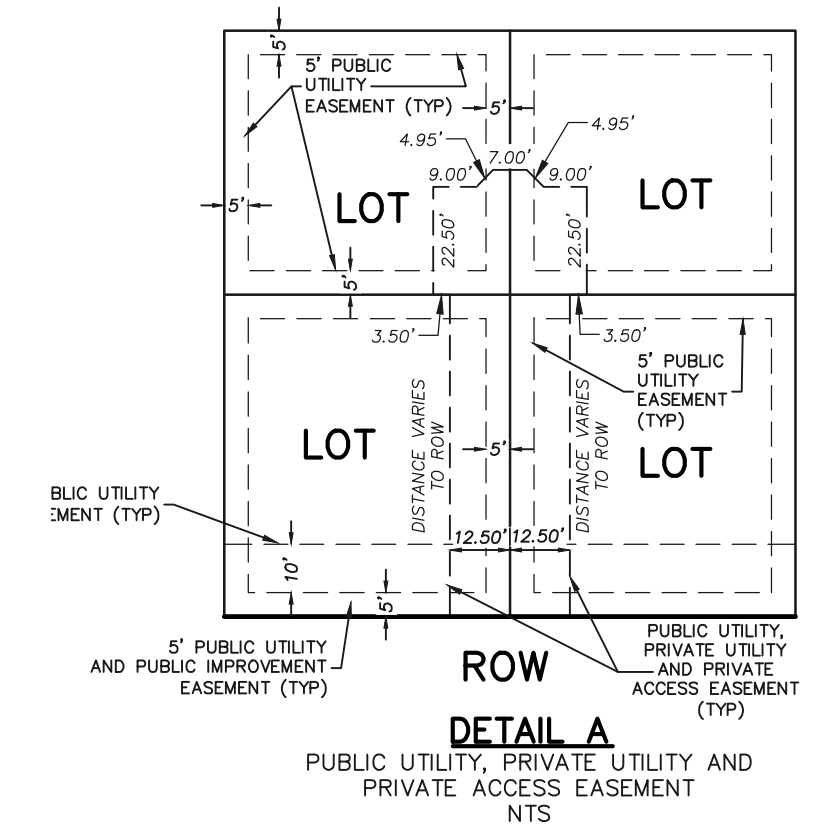

PRELIMINARY
THIS DOCUMENT HAS NOT BEEN
PLAT CHECKED



FOURSQUARE AT STERLING RANCH EAST FILING NO. 1
JOB NO. 1183.23
NOVEMBER 9, 2022
SHEET 4 OF 6

FOURSQUARE AT STERLING RANCH EAST FILING NO. 1

A PORTION OF SECTIONS 33 AND 34, TOWNSHIP 12 SOUTH,
RANGE 65 WEST OF THE SIXTH PRINCIPAL MERIDIAN,
EL PASO COUNTY, COLORADO

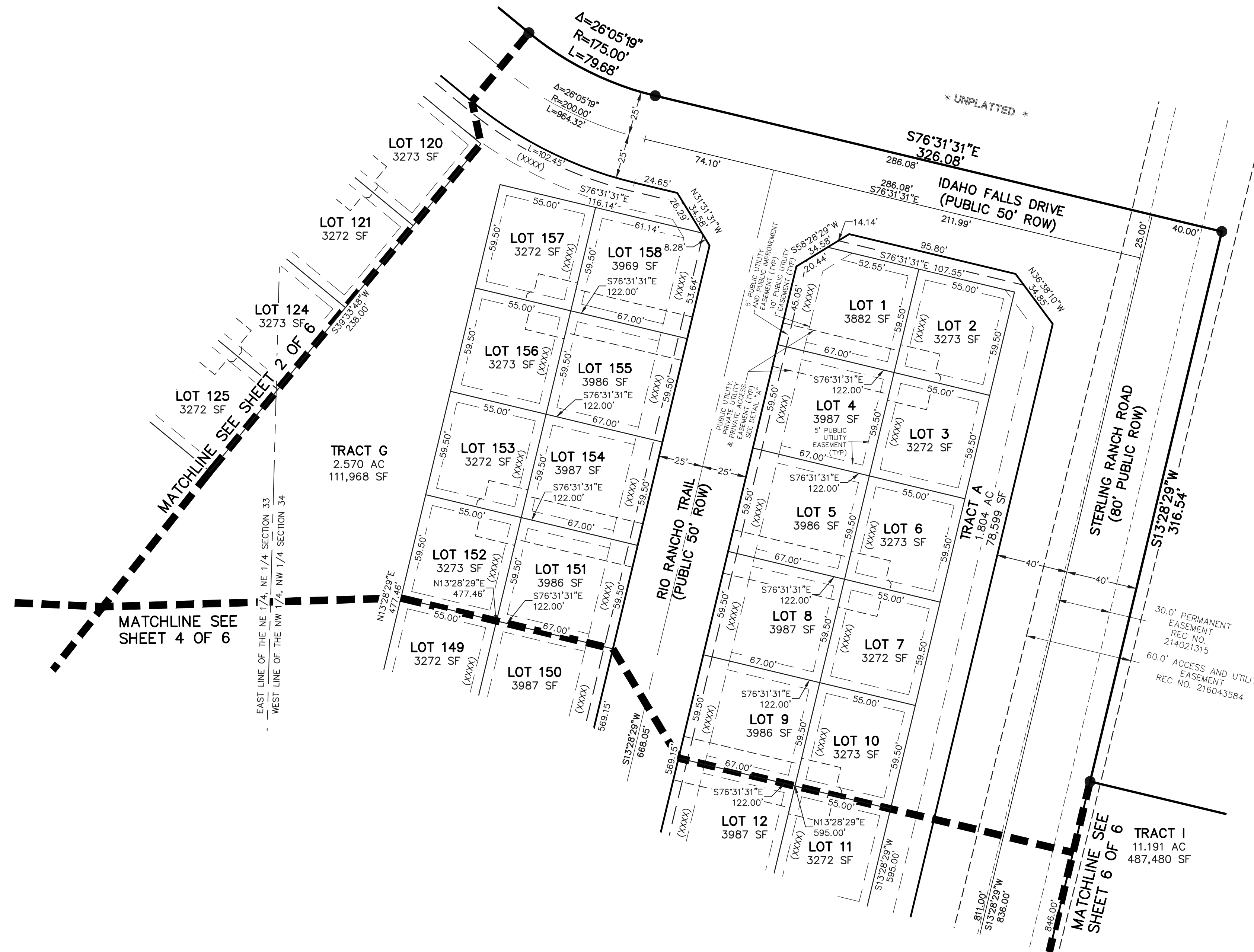
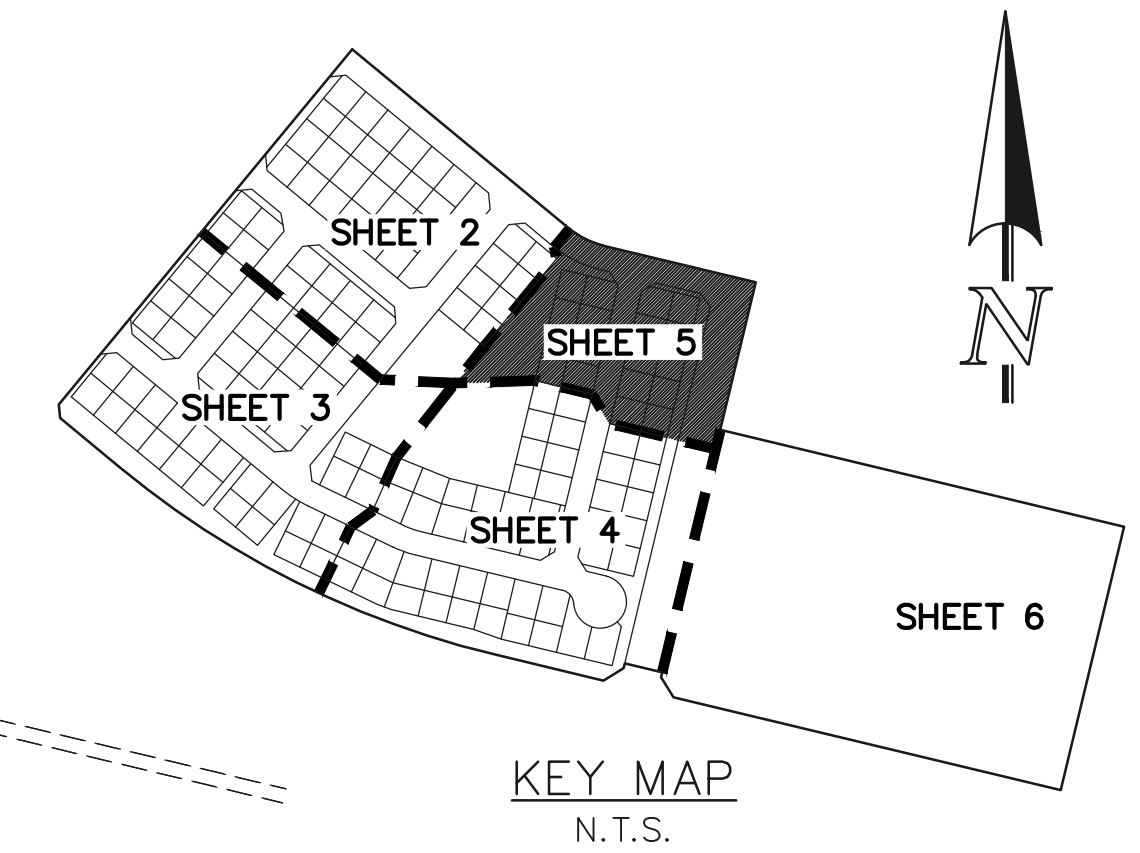

- LEGEND
- (R) RADIAL BEARING
 - AC ACRES
 - SF SQUARE FEET
 - (XXXX) ADDRESS
 - ✱ NOT PART OF THIS SUBDIVISION
 - 1-1/2" ALUMINUM SURVEYORS CAP STAMPED "CCES LLC PLS 34977" TO BE SET FLUSH UNLESS OTHERWISE NOTED

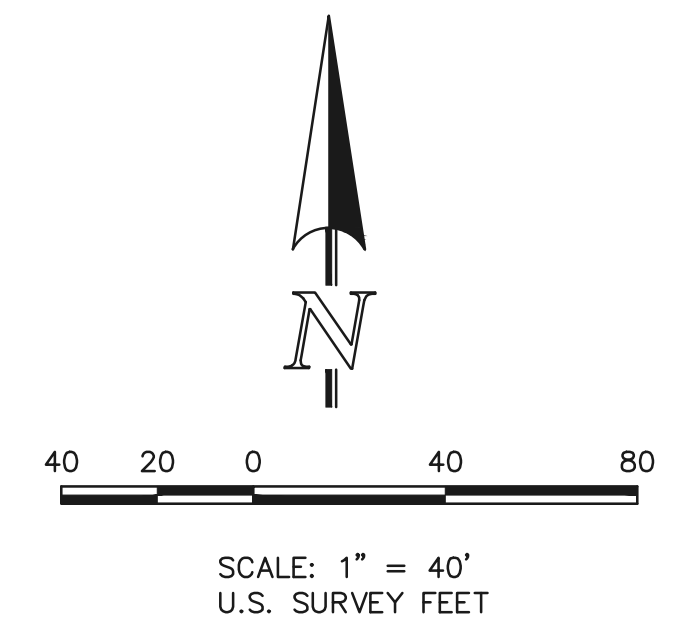
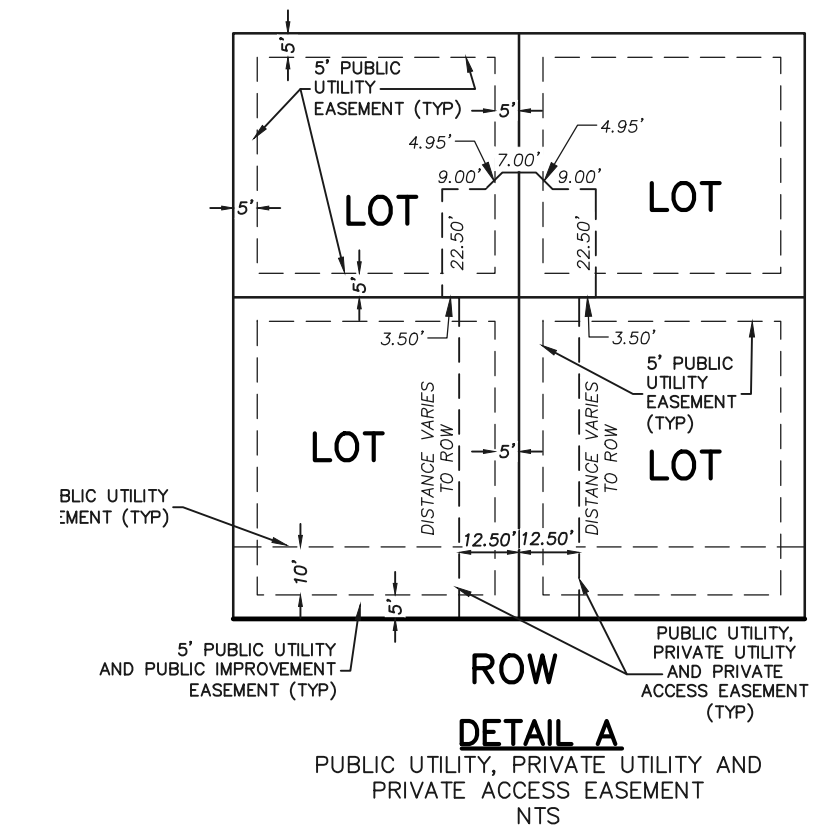

PRELIMINARY
THIS DOCUMENT HAS NOT BEEN
PLAT CHECKED



FOURSQUARE AT STERLING
RANCH EAST FILING NO. 1
JOB NO. 1183.23
NOVEMBER 9, 2022
SHEET 5 OF 6

FOURSQUARE AT STERLING RANCH EAST FILING NO. 1

A PORTION OF SECTIONS 33 AND 34, TOWNSHIP 12 SOUTH,
RANGE 65 WEST OF THE SIXTH PRINCIPAL MERIDIAN,
EL PASO COUNTY, COLORADO

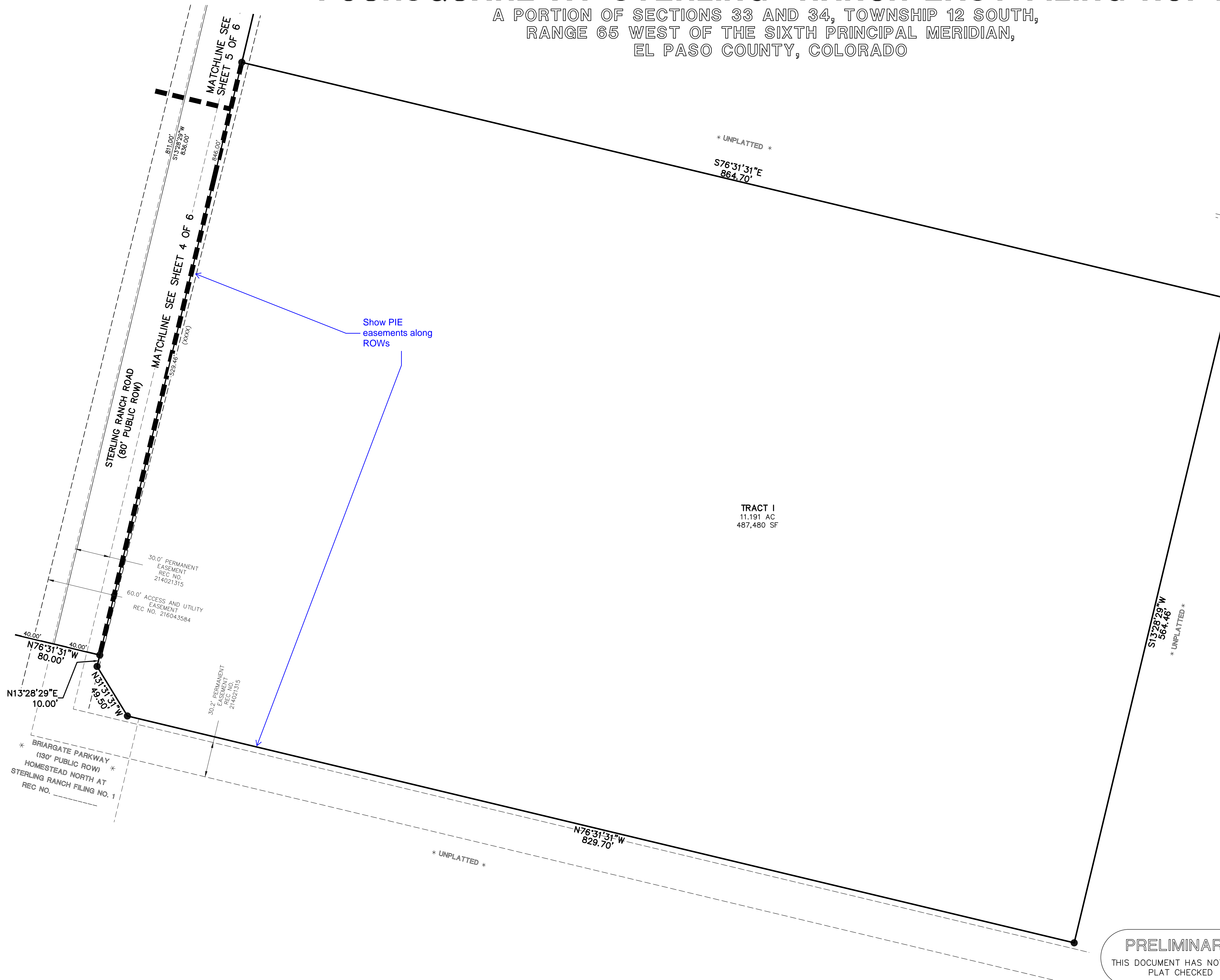
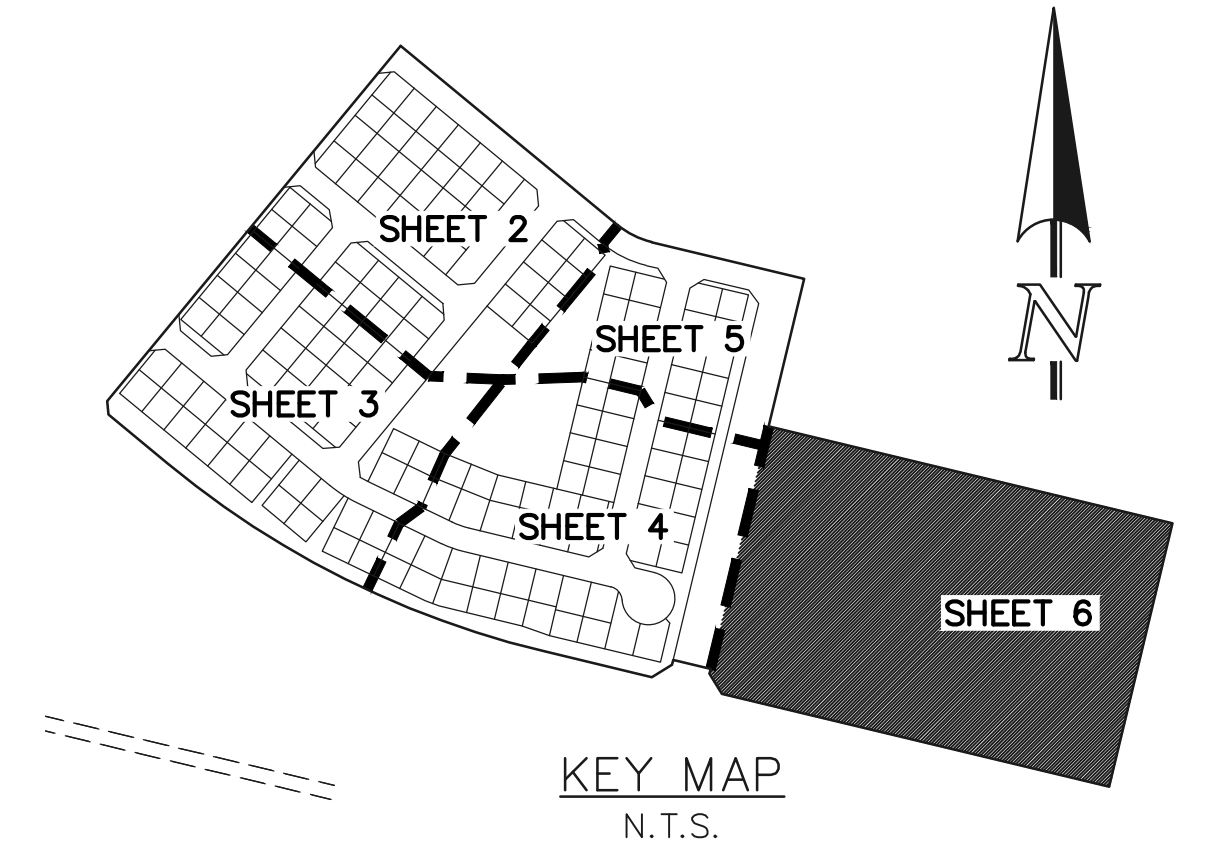

LEGEND

- (R) RADIAL BEARING
- AC ACRES
- SF SQUARE FEET
- (XXXX) ADDRESS
- * NOT PART OF THIS SUBDIVISION
- 1-1/2" ALUMINUM SURVEYORS CAP STAMPED "CCES LLC PLS 34977" TO BE SET FLUSH UNLESS OTHERWISE NOTED

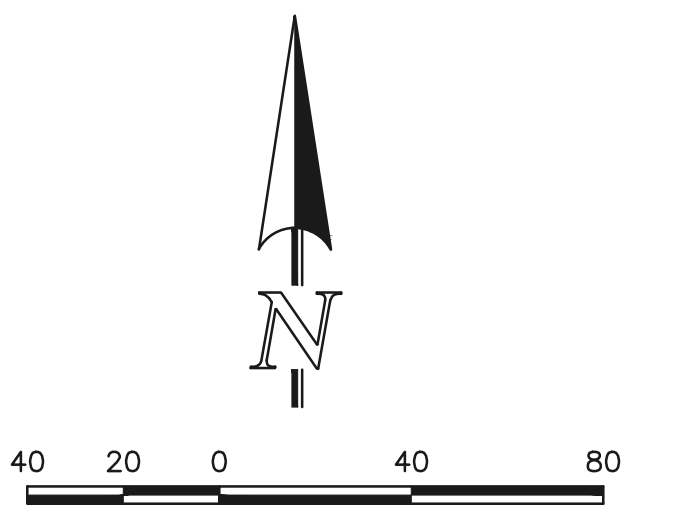

SCALE: 1" = 40'
U.S. SURVEY FEET

PRELIMINARY
THIS DOCUMENT HAS NOT BEEN
PLAT CHECKED



FOURSQUARE AT STERLING
RANCH EAST FILING NO. 1
JOB NO. 1183.23
NOVEMBER 9, 2022
SHEET 6 OF 6

619 N. Cascade Avenue, Suite 200
Colorado Springs, Colorado 80903 (719)785-0790

PCD FILE NO.: SF-22-36

N:\118323\DRAWINGS\SERVICES\PLAT\118323P2-F6.dwg, 3/22/2023 2:50:21 PM, 1:1, KS

v2_Final Plat Drawings.pdf Markup Summary 4-24-2023

CDurham (2)

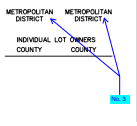

Subject: Callout
Page Label: [1] 118323P1 - SH1
Author: CDurham
Date: 4/12/2023 9:01:34 AM
Status:
Color: ■
Layer:
Space:

No. 3

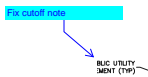

Subject: Callout
Page Label: [2] 118323P2-P6 - SH2
Author: CDurham
Date: 4/12/2023 9:03:03 AM
Status:
Color: ■
Layer:
Space:

Fix cutoff note

dsdparsons (7)



Subject: Image
Page Label: [1] 118323P1 - SH1
Author: dsdparsons
Date: 4/24/2023 11:36:34 AM
Status:
Color: ■
Layer:
Space:

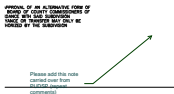

Subject: Callout
Page Label: [1] 118323P1 - SH1
Author: dsdparsons
Date: 4/24/2023 11:36:01 AM
Status:
Color: ■
Layer:
Space:

Please add this note carried over from PUDSP (repeat comments)



Subject: Callout
Page Label: [1] 118323P1 - SH1
Author: dsdparsons
Date: 4/24/2023 11:37:23 AM
Status:
Color: ■
Layer:
Space:

Add dollar amounts at Mylar

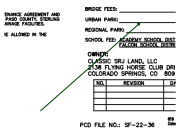

Subject: Arrow
Page Label: [1] 118323P1 - SH1
Author: dsdparsons
Date: 4/24/2023 11:37:30 AM
Status:
Color: ■
Layer:
Space:

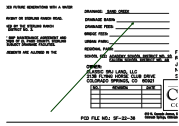

Subject: Arrow
Page Label: [1] 118323P1 - SH1
Author: dsdparsons
Date: 4/24/2023 11:37:35 AM
Status:
Color: ■
Layer:
Space:



Subject: Callout
Page Label: [1] 118323P1 - SH1
Author: dsdparsons
Date: 4/24/2023 11:41:39 AM
Status:
Color: ■
Layer:
Space:

In lieu of depicting trails; add the note that identifies the trails in the tracts, and, adjacent to lots ; Tract I is not the only trail tract (repeat comment)

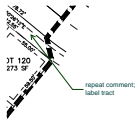

Subject: Callout
Page Label: [2] 118323P2-P6 - SH2
Author: dsdparsons
Date: 4/24/2023 11:38:10 AM
Status:
Color: ■
Layer:
Space:

repeat comment; label tract

dsdrice (2)

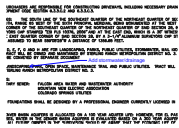

Subject: Callout
Page Label: [1] 118323P1 - SH1
Author: dsdrice
Date: 4/21/2023 9:23:57 AM
Status:
Color: ■
Layer:
Space:

Add stormwater/drainage

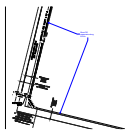

Subject: Callout
Page Label: [6] 118323P2-P6 - SH6
Author: dsdrice
Date: 4/21/2023 2:19:21 PM
Status:
Color: ■
Layer:
Space:

Show PIE easements along ROWs