

PUMP HOUSE SIX UTILITY BUILDING

PAINT BRUSH HILLS METROPOLITAN DISTRICT

GRADING AND EROSION CONTROL PLAN

LOCATED WITHIN THE NORTHEAST QUARTER OF SECTION 26,
TOWNSHIP 12 SOUTH, RANGE 65 WEST OF THE SIXTH PRINCIPAL MERIDIAN,
COUNTY OF EL PASO, STATE OF COLORADO

SEPTEMBER, 2023

SHEET INDEX

SHEET NO.	DESCRIPTION
1	COVER SHEET
2	STANDARD NOTES
3	GRADING AND EROSION CONTROL PLAN
4	EROSION CONTROL DETAILS
5	EROSION CONTROL DETAILS

CONTACTS

REVIEWING AGENCY

EL PASO COUNTY
DEVELOPMENT SERVICES DEPARTMENT
2880 INTERNATIONAL CIRCLE
COLORADO SPRINGS, CO 80910
(719) 520-6300

UTILITIES

ELECTRIC:
MOUNTAIN VIEW ELECTRIC ASSOCIATION, INC.
111140 E. WOODMAN ROAD
FALCON, CO 80831
(719) 495-2283
WWW.MVEA.COOP

OWNER

PAINT BRUSH HILLS METROPOLITAN DISTRICT
9985 TOWNER AVENUE
PEYTON, CO 80831
ROBERT GUEVARA, DISTRICT MANAGER
(719) 495-8188, FAX (719) 495-8008
EMAIL: ROBERT@PBHMD.COM

WATER & SEWER:
PAINT BRUSH HILLS METROPOLITAN DISTRICT
9830 LIBERTY GROVE AVENUE
FALCON, CO 80831
(719) 495-8188

COMMUNICATIONS:
CENTURYLINK
3556 NEW CENTER POINT
COLORADO SPRINGS, CO 80922
(719) 591-0861

ENGINEERING

RG AND ASSOCIATES, LLC
4885 WARD ROAD, SUITE 100
WHEAT RIDGE, CO 80033
(303) 293-8107, FAX (303) 293-8106
RICK GONCALVES, P.E.
(303) 468-8484
EMAIL: RICKG@RGENGINEERS.COM

COMMUNICATIONS:
FALCON BROADBAND, INC.
555 HATHAWAY DRIVE
COLORADO SPRINGS, CO 80915
(719) 573-5343

SURVEYING

AZTEC CONSULTANTS, INC.
300 EAST MINERAL AVE. SUITE 1
LITTLETON, CO 80122
(303) 713-1898

GAS:
BLACK HILLS ENERGY
18985 BASE CAMP RD A-7
MONUMENT, CO 80132
(888) 890-5554
WWW.BLACKHILLSENERGY.COM

EMERGENCY SERVICES

FIRE:
FALCON FIRE PROTECTION DISTRICT
7030 OLD MERIDIAN ROAD
FALCON, CO 80831
TRENT HARWIG, FIRE CHIEF
(719) 495-4050 FAX (719) 495-3112
WWW.FALCONFIREPD.ORG

FUGITIVE DUST DURING CONSTRUCTION

DEVELOPMENTS SHALL COMPLY WITH THE FOLLOWING STANDARDS:

- CONSTRUCTION ACTIVITY COMPLIANCE ANY PERSON ENGAGED IN GRADING, EXCAVATING, FILLING, OR OTHER CONSTRUCTION ACTIVITY OF GREATER THAN ONE ACRE SHALL BE REQUIRED TO COMPLY WITH THE REQUIREMENTS OF THE AIR QUALITY REGULATIONS, OBTAIN A CONSTRUCTION ACTIVITY PERMIT FROM EL PASO COUNTY PUBLIC HEALTH, AND COMPLY WITH APPLICABLE REQUIREMENTS.

EMISSION CONTROL PLAN REQUIRED:

- DURATION OF CONSTRUCTION EXCEEDS 6 MONTHS: THE EMISSION CONTROL PLAN SHALL BE APPROVED PRIOR TO SITE GRADING AND A STATE CONSTRUCTION PERMIT SHALL BE OBTAINED PRIOR TO BEGINNING CONSTRUCTION.
- NUISANCE CONDITIONS: REGARDLESS OF THE SIZE OR DURATION OF DEVELOPMENT, LAND DISTURBANCE SHALL BE CONDUCTED SO NUISANCE CONDITIONS ARE NOT CREATED. IF DUST EMISSIONS DO CREATE A NUISANCE, AN EMISSION CONTROL PLAN IS REQUIRED.
- EPCPH REVIEW OF EMISSION CONTROL PLANS: THE EPCPH SHALL REVIEW AND APPROVE ALL EMISSION CONTROL PLANS.
- DUST CONTROL MEASURES: ACCEPTABLE DUST CONTROL MEASURES AND OPERATING PROCEDURES FOR CONSTRUCTION ACTIVITIES MAY INCLUDE, BUT ARE NOT LIMITED TO, PLANTING VEGETATION COVER, PROVIDING SYNTHETIC COVER, WATERING, CHEMICAL STABILIZATION, FURROWS, COMPACTING, MINIMIZING DISTURBED AREA, WIND BREAKS, ON-SITE VEHICLE SPEED CONTROL, AND DELAYED SURFACE OPENING. SOLID WOOD FENCING ALONG ADJACENT DEVELOPED AREAS MAY BE REQUIRED.

HAUL TRUCKS AND HAULAGE EQUIPMENT:

- DEPOSITION OF DIRT AND MUD ON ROADS: ANY PERSON UNDERTAKING ANY CONSTRUCTION, DEMOLITION, DISMANTLING, OR EARTHMOVING ACTIVITIES SHALL PREVENT THE DEPOSIT OF DIRT, MUD, OR DEBRIS ON PUBLIC ROADS; AND SHOULD DEPOSITION OCCUR, THE DIRT, MUD OR DEBRIS SHALL BE REMOVED AS QUICKLY AS POSSIBLE BY THE PERSON PERFORMING THE ACTIVITIES.
- PARTICULATES EMISSION IN TRANSIT: PARTICULATES THAT MAY BE EMITTED IN TRANSIT SHALL BE CONTROLLED BY COVERING, WETTING OR OTHERWISE TREATING THE LOAD PRIOR TO TRANSIT.

OPEN BURNING:

- NO OPEN BURNING WITHOUT PERMIT: NO PERSON SHALL BURN OR ALLOW THE BURNING OF RUBBISH, WASTE PAPER, WOOD, OR OTHER FLAMMABLE MATERIAL ON ANY LOT, TRACT, OR PARCEL, OR ON ANY PUBLIC ROAD, ALLEY, OR OTHER LAND UNLESS AN OPEN BURNING PERMIT IS FIRST OBTAINED FROM THE EPCPH AND IN CONFORMANCE WITH THE AIR QUALITY REGULATIONS.

EROSION AND SEDIMENT CONTROL PLAN

- PURPOSE: THE PURPOSE OF THE EROSION AND SEDIMENT CONTROL PLAN IS TO CONTROL EROSION DURING CONSTRUCTION IN COMPLIANCE WITH THE REGULATIONS AND EROSION CONTROL STANDARDS OUTLINED IN THE EROSION CONTROL MANUAL.
- REQUIREMENTS FOR EROSION AND SEDIMENT CONTROL PLAN: DETAILS OF THE PLAN REQUIREMENTS AND STANDARDS ARE CONTAINED IN THE EROSION CONTROL MANUAL.
- FINANCIAL ASSURANCE REQUIRED: FINANCIAL ASSURANCE FOR ALL TEMPORARY AND PERMANENT MEASURES TO PREVENT AND CONTROL ANTICIPATED EROSION SHALL BE PROVIDED IN CONFORMANCE WITH THE EROSION CONTROL MANUAL.

OPERATIONS AND MAINTENANCE PLAN (STORMWATER QUALITY FACILITY)

- DURING AND UP TO FINAL STABILIZATION, THE CONTRACTOR SHALL CHECK AND CLEAN OFF DEBRIS AND SEDIMENT AS NEEDED: OUTLET STRUCTURES, PIPES, OUTFALL AND STORMWATER QUALITY AREA FOLLOWING EVERY MEASURABLE STORM EVENT AND EVERY 2 WEEKS (MIN.).
- UPON FINAL ACCEPTANCE AND THEN AFTER, THE OWNER WILL CHECK AND CLEAN AS NEEDED: OUTLET STRUCTURES, PIPES, OUTFALL AND STORMWATER QUALITY AREA EVERY 3 MONTHS (QUARTERLY).
- DEBRIS AND SEDIMENT SHALL BE DISPOSED OF IN AN APPROVED OFF SITE FACILITY.

PROJECT
LOCATION

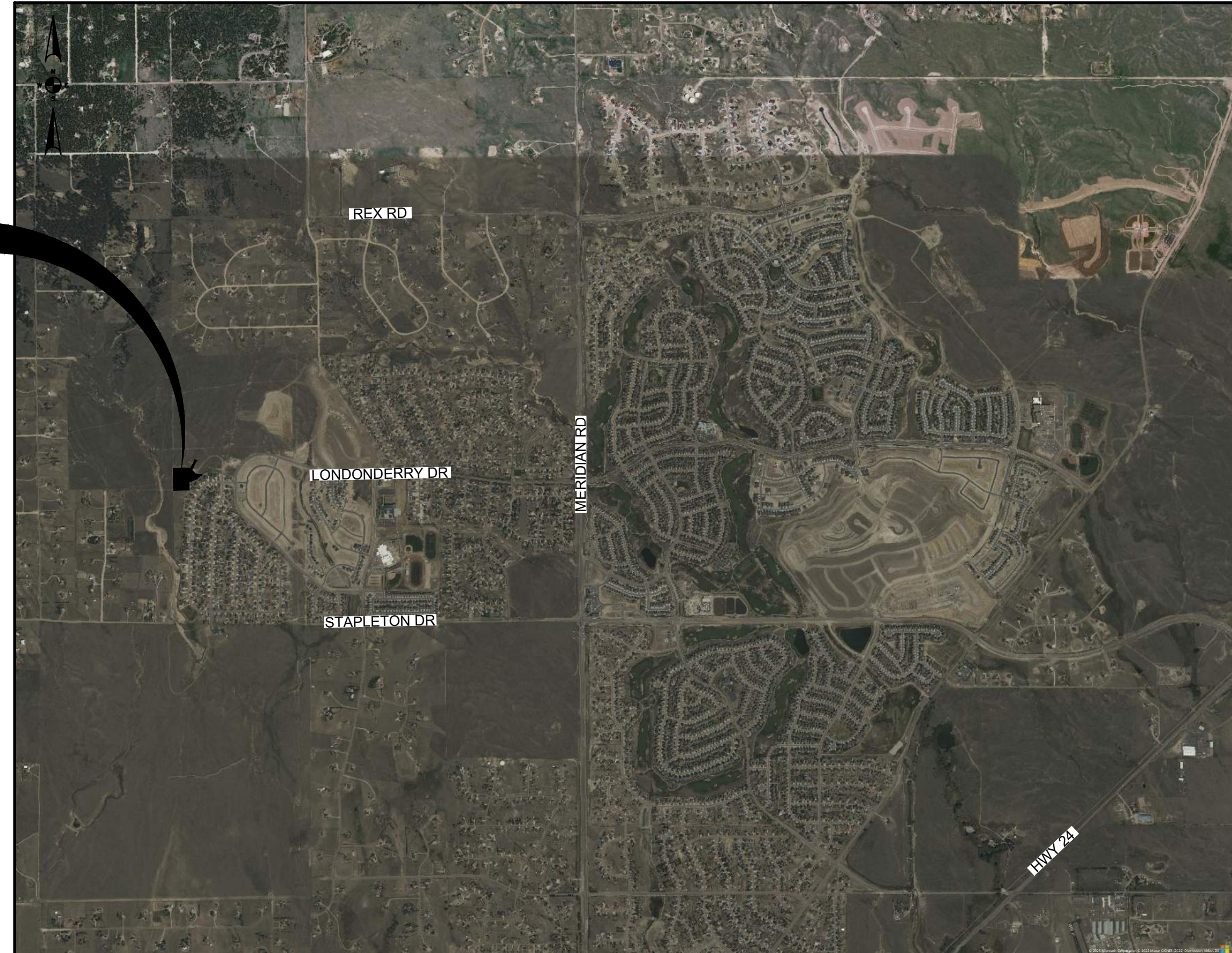

VICINITY MAP

1" = 2000 FEET

PUMP HOUSE #6 SDP LEGAL DESCRIPTION:

A PORTION OF:

TRACT A, PAINT BRUSH HILLS FILING NO. 12

A PORTION OF THE EAST HALF OF SECTION 26, IN TOWNSHIP 12 SOUTH, RANGE 65 WEST OF THE SIXTH PRINCIPAL MERIDIAN, EL PASO COUNTY, COLORADO, BEING MORE PARTICULARLY DESCRIBED AS FOLLOWS:

TRACT A AS PLATTED IN PAINT BRUSH HILLS FILING NO. 12 RECORDED UNDER RECEPTION NO. 5226101006. RECORDS OF EL PASO COUNTY, COLORADO.

CONTAINING A CALCULATED AREA OF 153,564 SQUARE FEET OR 3.53 ACRES.

TRACT B, PAINT BRUSH HILLS FILING NO. 14

A REPLAT OF TRACT E, PAINT BRUSH HILLS FILING 13E, BEING A PORTION OF THE NE 1/4 SECTION 26, TOWNSHIP 15 SOUTH, RANGE 65 WEST OF THE SIXTH PRINCIPAL MERIDIAN, EL PASO COUNTY, COLORADO, BEING MORE PARTICULARLY DESCRIBED AS FOLLOWS:

TRACT B AS PLATTED IN PAINT BRUSH HILLS FILING NO. 14 RECORDED UNDER RECEPTION NO. 5226101057. RECORDS OF EL PASO COUNTY, COLORADO.

CONTAINING A CALCULATED AREA OF 10,767 SQUARE FEET OR 0.247 ACRES, MORE OR LESS.

DESIGN ENGINEER'S STATEMENT:

THIS GRADING AND EROSION CONTROL PLAN WAS PREPARED UNDER MY DIRECTION AND SUPERVISION AND IS CORRECT TO THE BEST OF MY KNOWLEDGE AND BELIEF. SAID PLAN HAS BEEN PREPARED ACCORDING TO THE CRITERIA ESTABLISHED BY THE COUNTY FOR GRADING AND EROSION CONTROL PLANS. I ACCEPT RESPONSIBILITY FOR ANY LIABILITY CAUSED BY ANY NEGLIGENT ACTS, ERRORS OR OMISSIONS ON MY PART IN PREPARING THIS PLAN.

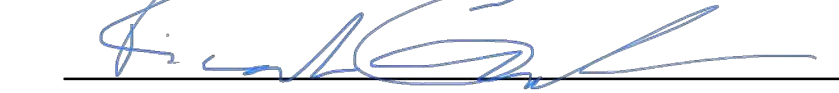
RICARDO GONCALVES, PE#14506

7/7/23
DATE

OWNER/DEVELOPER'S STATEMENT:

I, THE OWNER/DEVELOPER HAVE READ AND WILL COMPLY WITH THE REQUIREMENTS OF THE GRADING AND EROSION CONTROL PLAN.

ROBERT GUEVARA, DISTRICT MANAGER

7/7/23
DATE

PAINT BRUSH HILLS METROPOLITAN DISTRICT
9985 TOWNER AVENUE
PEYTON, CO 80831

EL PASO COUNTY:

COUNTY PLAN REVIEW IS PROVIDED ONLY FOR GENERAL CONFORMANCE WITH COUNTY DESIGN CRITERIA. THE COUNTY IS NOT RESPONSIBLE FOR THE ACCURACY AND ADEQUACY OF THE DESIGN, DIMENSIONS, AND/OR ELEVATIONS WHICH SHALL BE CONFIRMED AT THE JOB SITE. THE COUNTY THROUGH THE APPROVAL OF THIS DOCUMENT ASSUMES NO RESPONSIBILITY FOR COMPLETENESS AND/OR ACCURACY OF THIS DOCUMENT.

FILED IN ACCORDANCE WITH THE REQUIREMENTS OF THE EL PASO COUNTY LAND DEVELOPMENT CODE, DRAINAGE CRITERIA MANUAL, VOLUMES 1 AND 2, AND ENGINEERING CRITERIA MANUAL AS AMENDED.

IN ACCORDANCE WITH EGM SECTION 1.12, THESE CONSTRUCTION DOCUMENTS WILL BE VALID FOR CONSTRUCTION FOR A PERIOD OF 2 YEARS FROM THE DATE SIGNED BY THE EL PASO COUNTY ENGINEER. IF CONSTRUCTION HAS NOT STARTED WITHIN THOSE 2 YEARS, THE PLANS WILL NEED TO BE RESUBMITTED FOR APPROVAL, INCLUDING PAYMENT OF REVIEW FEES AT THE PLANNING AND COMMUNITY DEVELOPMENT DIRECTORS DISCRETION.

JENNIFER IRVINE, P.E.
COUNTY ENGINEER / ECM ADMINISTRATOR

DATE

PREPARED FOR:

PREPARED BY:

paint brush hills
metropolitan district

RG AND ASSOCIATES, LLC
4885 Ward Road, Suite 100 • Wheat Ridge, CO • 80033
303-293-8107 • 303-293-8106 (fax) • www.rgengineers.com

STANDARD NOTES FOR EL PASO COUNTY GRADING AND EROSION CONTROL PLANS

- STORMWATER DISCHARGES FROM CONSTRUCTION SITES SHALL NOT CAUSE OR THREATEN TO CAUSE POLLUTION, CONTAMINATION, OR DEGRADATION OF STATE WATERS. ALL WORK AND EARTH DISTURBANCE SHALL BE DONE IN A MANNER THAT MINIMIZES POLLUTION OF ANY ON-SITE OR OFF-SITE WATERS, INCLUDING WETLANDS.
- NOTWITHSTANDING ANYTHING DEPICTED IN THESE PLANS IN WORDS OR GRAPHIC REPRESENTATION, ALL DESIGN AND CONSTRUCTION RELATED TO ROADS, STORM DRAINAGE AND EROSION CONTROL SHALL CONFORM TO THE STANDARDS AND REQUIREMENTS OF THE MOST RECENT VERSION OF THE RELEVANT ADOPTED EL PASO COUNTY STANDARDS, INCLUDING THE LAND DEVELOPMENT CODE, THE ENGINEERING CRITERIA MANUAL, THE DRAINAGE CRITERIA MANUAL, AND THE DRAINAGE CRITERIA MANUAL VOLUME 2. ANY DEVIATIONS FROM REGULATIONS AND STANDARDS MUST BE REQUESTED, AND APPROVED, IN WRITING.
- A SEPARATE STORMWATER MANAGEMENT PLAN (SWMP) FOR THIS PROJECT SHALL BE COMPLETED AND AN EROSION AND STORMWATER QUALITY CONTROL PERMIT (ESQCP) ISSUED PRIOR TO COMMENCING CONSTRUCTION. MANAGEMENT OF THE SWMP DURING CONSTRUCTION IS THE RESPONSIBILITY OF THE DESIGNATED QUALIFIED STORMWATER MANAGER OR CERTIFIED EROSION CONTROL INSPECTOR. THE SWMP SHALL BE LOCATED ON-SITE AT ALL TIMES DURING CONSTRUCTION AND SHALL BE KEPT UP TO DATE WITH WORK PROGRESS AND CHANGES IN THE FIELD.
- ONCE THE ESQCP IS APPROVED AND A "NOTICE TO PROCEED" HAS BEEN ISSUED, THE CONTRACTOR MAY INSTALL THE INITIAL STAGE EROSION AND SEDIMENT CONTROL MEASURES AS INDICATED ON THE APPROVED GEC. A PRECONSTRUCTION MEETING BETWEEN THE CONTRACTOR, ENGINEER, AND EL PASO COUNTY WILL BE HELD PRIOR TO ANY CONSTRUCTION. IT IS THE RESPONSIBILITY OF THE APPLICANT TO COORDINATE THE MEETING TIME AND PLACE WITH COUNTY STAFF.
- CONTROL MEASURES MUST BE INSTALLED PRIOR TO COMMENCEMENT OF ACTIVITIES THAT COULD CONTRIBUTE POLLUTANTS TO STORMWATER. CONTROL MEASURES FOR ALL SLOPES, CHANNELS, DITCHES, AND DISTURBED LAND AREAS SHALL BE INSTALLED IMMEDIATELY UPON COMPLETION OF THE DISTURBANCE.
- ALL TEMPORARY SEDIMENT AND EROSION CONTROL MEASURES SHALL BE MAINTAINED AND REMAIN IN EFFECTIVE OPERATING CONDITION UNTIL PERMANENT SOIL EROSION CONTROL MEASURES ARE IMPLEMENTED AND FINAL STABILIZATION IS ESTABLISHED. ALL PERSONS ENGAGED IN LAND DISTURBANCE ACTIVITIES SHALL ASSESS THE ADEQUACY OF CONTROL MEASURES AT THE SITE AND IDENTIFY IF CHANGES TO THOSE CONTROL MEASURES ARE NEEDED TO ENSURE THE CONTINUED EFFECTIVE PERFORMANCE OF THE CONTROL MEASURES. ALL CHANGES TO TEMPORARY SEDIMENT AND EROSION CONTROL MEASURES MUST BE INCORPORATED INTO THE STORMWATER MANAGEMENT PLAN.
- TEMPORARY STABILIZATION SHALL BE IMPLEMENTED ON DISTURBED AREAS AND STOCKPILES WHERE GROUND DISTURBING CONSTRUCTION ACTIVITY HAS PERMANENTLY CEASED OR TEMPORARILY CEASED FOR LONGER THAN 14 DAYS.
- FINAL STABILIZATION MUST BE IMPLEMENTED AT ALL APPLICABLE CONSTRUCTION SITES. FINAL STABILIZATION IS ACHIEVED WHEN ALL GROUND DISTURBING ACTIVITIES ARE COMPLETE AND ALL DISTURBED AREAS EITHER HAVE A UNIFORM VEGETATIVE COVER WITH INDIVIDUAL PLANT DENSITY OF 70 PERCENT OF PRE-DISTURBANCE LEVELS ESTABLISHED OR EQUIVALENT PERMANENT ALTERNATIVE STABILIZATION METHOD IS IMPLEMENTED. ALL TEMPORARY SEDIMENT AND EROSION CONTROL MEASURES SHALL BE REMOVED UPON FINAL STABILIZATION AND BEFORE PERMIT CLOSURE.
- ALL PERMANENT STORMWATER MANAGEMENT FACILITIES SHALL BE INSTALLED AS DESIGNED IN THE APPROVED PLANS. ANY PROPOSED CHANGES THAT EFFECT THE DESIGN OR FUNCTION OF PERMANENT STORMWATER MANAGEMENT STRUCTURES MUST BE APPROVED BY THE ECM ADMINISTRATOR PRIOR TO IMPLEMENTATION.
- EARTH DISTURBANCES SHALL BE CONDUCTED IN SUCH A MANNER SO AS TO EFFECTIVELY MINIMIZE ACCELERATED SOIL EROSION AND RESULTING SEDIMENTATION. ALL DISTURBANCES SHALL BE DESIGNED, CONSTRUCTED, AND COMPLETED SO THAT THE EXPOSED AREA OF ANY DISTURBED LAND SHALL BE LIMITED TO THE SHORTEST PRACTICAL PERIOD OF TIME. PRE-EXISTING VEGETATION SHALL BE PROTECTED AND MAINTAINED WITHIN 50 HORIZONTAL FEET OF A WATERS OF THE STATE UNLESS SHOWN TO BE INFEASIBLE AND SPECIFICALLY REQUESTED AND APPROVED.
- COMPACTION OF SOIL MUST BE PREVENTED IN AREAS DESIGNATED FOR INFILTRATION CONTROL MEASURES OR WHERE FINAL STABILIZATION WILL BE ACHIEVED BY VEGETATIVE COVER. AREAS DESIGNATED FOR INFILTRATION CONTROL MEASURES SHALL ALSO BE PROTECTED FROM SEDIMENTATION DURING CONSTRUCTION UNTIL FINAL STABILIZATION IS ACHIEVED. IF COMPACTION PREVENTION IS NOT FEASIBLE DUE TO SITE CONSTRAINTS, ALL AREAS DESIGNATED FOR INFILTRATION AND VEGETATION CONTROL MEASURES MUST BE LOOSENED PRIOR TO INSTALLATION OF THE CONTROL MEASURE(S).
- ANY TEMPORARY OR PERMANENT FACILITY DESIGNED AND CONSTRUCTED FOR THE CONVEYANCE OF STORMWATER AROUND, THROUGH, OR FROM THE EARTH DISTURBANCE AREA SHALL BE A STABILIZED CONVEYANCE DESIGNED TO MINIMIZE EROSION AND THE DISCHARGE OF SEDIMENT OFF-SITE.
- CONCRETE WASH WATER SHALL BE CONTAINED AND DISPOSED OF IN ACCORDANCE WITH THE SWMP. NO WASH WATER SHALL BE DISCHARGED TO OR ALLOWED TO ENTER STATE WATERS, INCLUDING ANY SURFACE OR SUBSURFACE STORM DRAINAGE SYSTEM OR FACILITIES. CONCRETE WASHOUTS SHALL NOT BE LOCATED IN AN AREA WHERE SHALLOW GROUNDWATER MAY BE PRESENT, OR WITHIN 50 FEET OF A SURFACE WATER BODY, CREEK OR STREAM.
- DURING DEWATERING OPERATIONS, UNCONTAMINATED GROUNDWATER MAY BE DISCHARGED ON-SITE, BUT SHALL NOT LEAVE THE SITE IN THE FORM OF SURFACE RUNOFF UNLESS AN APPROVED STATE DEWATERING PERMIT IS IN PLACE.
- EROSION CONTROL BLANKETING OR OTHER PROTECTIVE COVERING SHALL BE USED ON SLOPES STEEPER THAN 3:1.
- CONTRACTOR SHALL BE RESPONSIBLE FOR THE REMOVAL OF ALL WASTES FROM THE CONSTRUCTION SITE FOR DISPOSAL IN ACCORDANCE WITH LOCAL AND STATE REGULATORY REQUIREMENTS. NO CONSTRUCTION DEBRIS, TREE SLASH, BUILDING MATERIAL WASTES OR UNUSED BUILDING MATERIALS SHALL BE BURIED, DUMPED, OR DISCHARGED AT THE SITE.
- WASTE MATERIALS SHALL NOT BE TEMPORARILY PLACED OR STORED IN THE STREET, ALLEY, OR OTHER PUBLIC WAY, UNLESS IN ACCORDANCE WITH AN APPROVED TRAFFIC CONTROL PLAN. CONTROL MEASURES MAY BE REQUIRED BY EL PASO COUNTY ENGINEERING IF DEEMED NECESSARY, BASED ON SPECIFIC CONDITIONS AND CIRCUMSTANCES.
- TRACKING OF SOILS AND CONSTRUCTION DEBRIS OFF-SITE SHALL BE MINIMIZED. MATERIALS TRACKED OFF-SITE SHALL BE CLEANED UP AND PROPERLY DISPOSED OF IMMEDIATELY.
- THE OWNER/DEVELOPER SHALL BE RESPONSIBLE FOR THE REMOVAL OF ALL CONSTRUCTION DEBRIS, DIRT, TRASH, ROCK, SEDIMENT, SOIL, AND SAND THAT MAY ACCUMULATE IN ROADS, STORM DRAINS AND OTHER DRAINAGE CONVEYANCE SYSTEMS AND STORMWATER APPURTENANCES AS A RESULT OF SITE DEVELOPMENT.
- THE QUANTITY OF MATERIALS STORED ON THE PROJECT SITE SHALL BE LIMITED, AS MUCH AS PRACTICAL, TO THAT QUANTITY REQUIRED TO PERFORM THE WORK IN AN ORDERLY SEQUENCE. ALL MATERIALS STORED ON-SITE SHALL BE STORED IN A NEAT, ORDERLY MANNER, IN THEIR ORIGINAL CONTAINERS, WITH ORIGINAL MANUFACTURER'S LABELS.
- NO CHEMICAL(S) HAVING THE POTENTIAL TO BE RELEASED IN STORMWATER ARE TO BE STORED OR USED ON-SITE UNLESS PERMISSION FOR THE USE OF SUCH CHEMICAL(S) IS GRANTED IN WRITING BY THE ECM ADMINISTRATOR. IN GRANTING APPROVAL FOR THE USE OF SUCH CHEMICAL(S), SPECIAL CONDITIONS AND MONITORING MAY BE REQUIRED.
- BULK STORAGE OF ALLOWED PETROLEUM PRODUCTS OR OTHER ALLOWED LIQUID CHEMICALS IN EXCESS OF 55 GALLONS SHALL REQUIRE ADEQUATE SECONDARY CONTAINMENT PROTECTION TO CONTAIN ALL SPILLS ON-SITE AND TO PREVENT ANY SPILLED MATERIALS FROM ENTERING STATE WATERS, ANY SURFACE OR SUBSURFACE STORM DRAINAGE SYSTEM OR OTHER FACILITIES.
- NO PERSON SHALL CAUSE THE IMPEDIMENT OF STORMWATER FLOW IN THE CURB AND GUTTER OR DITCH EXCEPT WITH APPROVED SEDIMENT CONTROL MEASURES.
- OWNER/DEVELOPER AND THEIR AGENTS SHALL COMPLY WITH THE "COLORADO WATER QUALITY CONTROL ACT" (TITLE 25, ARTICLE 8, CRS), AND THE "CLEAN WATER ACT" (33 USC 1344), IN ADDITION TO THE REQUIREMENTS OF THE LAND DEVELOPMENT CODE, DCM VOLUME II AND THE ECM APPENDIX I. ALL APPROPRIATE PERMITS MUST BE OBTAINED BY THE CONTRACTOR PRIOR TO CONSTRUCTION (1041, NPDES, FLOODPLAIN, 404, FUGITIVE DUST, ETC.), IN THE EVENT OF CONFLICTS BETWEEN THESE REQUIREMENTS AND OTHER LAWS, RULES, OR REGULATIONS OF OTHER FEDERAL, STATE, LOCAL, OR COUNTY AGENCIES, THE MOST RESTRICTIVE LAWS, RULES, OR REGULATIONS SHALL APPLY.
- ALL CONSTRUCTION TRAFFIC MUST ENTER/EXIT THE SITE ONLY AT APPROVED CONSTRUCTION ACCESS POINTS.
- PRIOR TO CONSTRUCTION THE PERMITTEE SHALL VERIFY THE LOCATION OF EXISTING UTILITIES.
- A WATER SOURCE SHALL BE AVAILABLE ON-SITE DURING EARTHWORK OPERATIONS AND SHALL BE UTILIZED AS REQUIRED TO MINIMIZE DUST FROM EARTHWORK EQUIPMENT AND WIND.
- THE SOILS REPORT FOR THIS SITE HAS BEEN PREPARED BY KUMAR & ASSOCIATES, INC. ON DECEMBER 14, 2020 AND SHALL BE CONSIDERED A PART OF THESE PLANS.
- AT LEAST TEN (10) DAYS PRIOR TO THE ANTICIPATED START OF CONSTRUCTION, FOR PROJECTS THAT WILL DISTURB ONE (1) ACRE OR MORE, THE OWNER OR OPERATOR OF CONSTRUCTION ACTIVITY SHALL SUBMIT A PERMIT APPLICATION FOR STORMWATER DISCHARGE TO THE COLORADO DEPARTMENT OF PUBLIC HEALTH AND ENVIRONMENT, WATER QUALITY DIVISION. THE APPLICATION CONTAINS CERTIFICATION OF COMPLETION OF A STORMWATER MANAGEMENT PLAN (SWMP), OF WHICH THIS GRADING AND EROSION CONTROL PLAN MAY BE A PART. FOR INFORMATION OR APPLICATION MATERIALS CONTACT:

COLORADO DEPARTMENT OF PUBLIC HEALTH AND ENVIRONMENT
 WATER QUALITY CONTROL DIVISION
 WQCD - PERMITS
 4300 CHERRY CREEK DRIVE SOUTH
 DENVER, CO 80246-1530
 ATTN: PERMITS UNIT

48 HOURS BEFORE YOUR CALL UTILITY NOTIFICATION CENTER OF COLORADO (UNCCO)
811
 GAS, ELECTRIC, TELEPHONE, CTV, AND PIPES
 SCALE VERIFICATION
 BAR IS ONE INCH ON ORIGINAL DRAWING
 IF NOT ONE INCH ON THIS SHEET SCALE ACCORDINGLY

NO.	DESCRIPTION	BY	DATE
1	EL PASO COUNTY SDF SUBMITTAL	JS/RG	8/03/23
2	EPC SUBMITTAL #2	JS	8/14/23
3	EPC SUBMITTAL #3	JS	9/12/23

RG AND ASSOCIATES, LLC
 4885 Ward Road, Suite 100 • Wheat Ridge, CO 80033
 Del Norte • Wheat Ridge
 303-293-8107 • www.rgengineers.com

PUMP HOUSE SIX UTILITY BUILDING
 STANDARD NOTES
 PREPARED BY
 PAINT BRUSH HILLS METROPOLITAN DISTRICT
 9885 TOWNNER AVENUE
 PEYTON, CO 80831

DRAWN BY: JS	DESIGNED BY: JS/RG
JOB NUMBER: 1070.0026	
DATE: 9/12/23	
SCALE: NONE	
DRAWING DESCRIPTION: NOTES	
SHEET NO: 2	of 5



Saved: 9/12/2023 By: JSCHNEIDER Picked: 9/12/2023 11:54 AM
 Filename: S:\1070 - PAINT BRUSH HILLS METROPOLITAN DISTRICT\1070.0014 - WELL #1\2\SITE DEVELOPMENT PLANS\DWGS\GRADING AND EROSION CONTROL PLAN.DWG

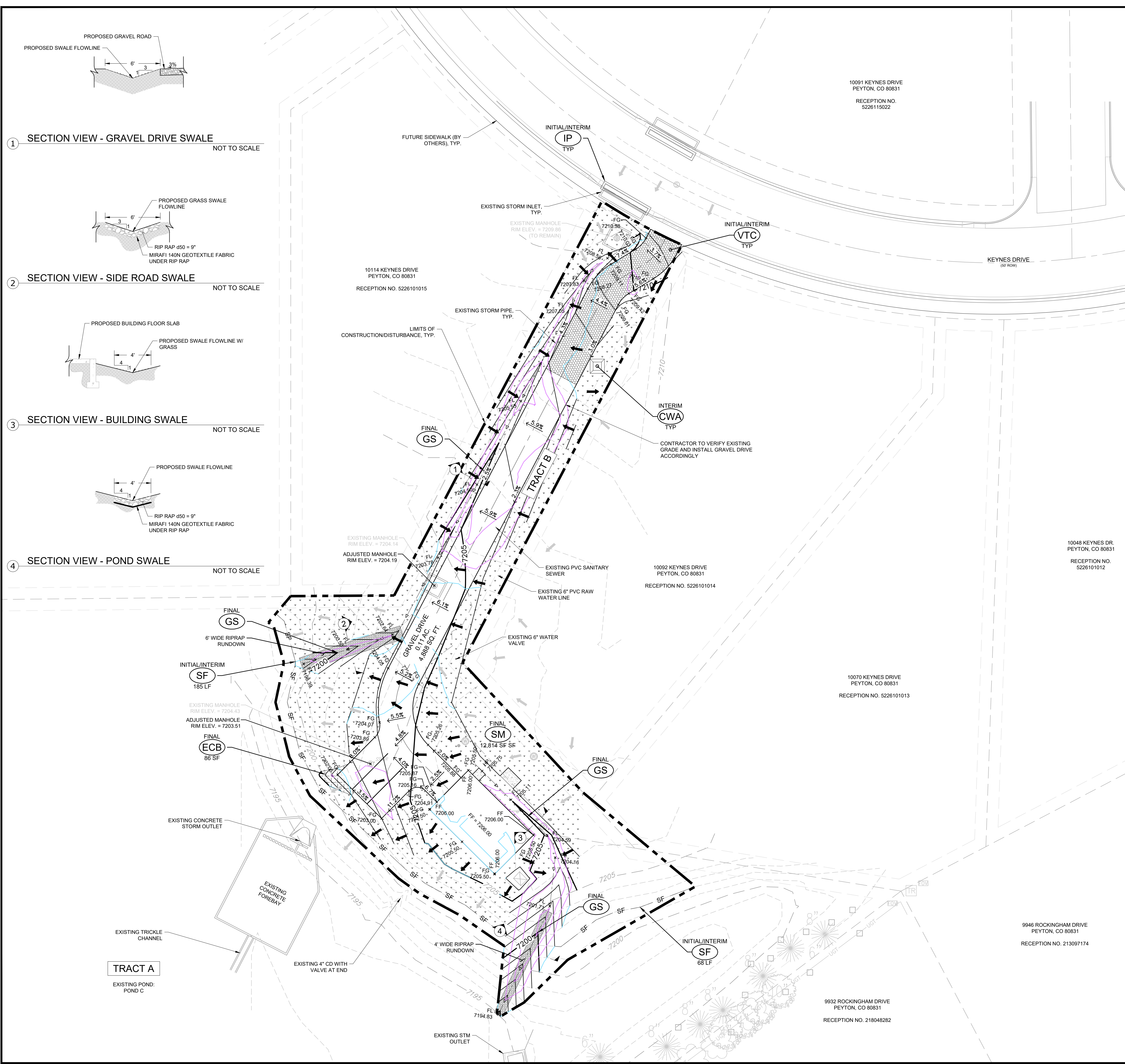

1 SECTION VIEW - GRAVEL DRIVE SWALE
NOT TO SCALE

2 SECTION VIEW - SIDE ROAD SWALE
NOT TO SCALE

3 SECTION VIEW - BUILDING SWALE
NOT TO SCALE

4 SECTION VIEW - POND SWALE
NOT TO SCALE

LEGEND

	EXISTING PROPERTY LINE
	EXISTING WATER LINE
	EXISTING SANITARY SEWER LINE
	EXISTING SANITARY SEWER MANHOLE
	EXISTING STORM SEWER MANHOLE
	EXISTING WATER WELL
	EXISTING STORM PIPE
	EXISTING WATER VALVE
	EXISTING ELECTRIC MH
	EXISTING ELECTRIC MKR
	EXISTING ELECTRIC TRANSFORMER
	EXISTING ELECTRIC UNDERGROUND
	EXISTING FIBER OPTIC UNDERGROUND
	EXISTING CABLE TV UNDERGROUND
	EXISTING GAS LINE UNDERGROUND
	EXISTING CONT-MJR
	EXISTING CONT-MNR
	EXISTING SURFACE FLOW DIRECTION ARROW
	PROPOSED SURFACE FLOW DIRECTION ARROW
	PROPOSED SPOT ELEVATION
	PROPOSED CONT-MJR
	PROPOSED CONT-MNR
	PROPOSED PUMP HOUSE FOOTPRINT
	PROPOSED GRAVEL DRIVE
	PROPOSED RIP RAP
	PROPOSED CUT LINE
	PROPOSED FILL LINE
	PROPOSED SILT FENCE
	PROPOSED VEHICLE TRACKING CONTROL
	PROPOSED CONCRETE WASHOUT
	PROPOSED INLET PROTECTION
	PROPOSED SWALE
	PROPOSED EROSION CONTROL BLANKET
	PROPOSED SEEDING AND MULCHING
	PROPOSED STABILIZED STAGING AREA

ABBREVIATIONS

FL	FLOW LINE
FF	FINISHED FLOOR
FG	FINISHED GRADE
HP	HIGH POINT

AREAS OF CUT/FILL

CUT	= 371.4 CY
FILL	= 31.91 CY
NET	= (CUT) 339.5 CY

- NOTES:
- EXISTING SITE HAS NO NOTABLE VEGETATION OTHER THAN FIELD GRASS AND WEEDS. APPROXIMATELY 70% OF THE EXISTING SITE IS COVERED IN GRASSES AND WEEDS.
 - SITE IS NOT LOCATED WITHIN THE FEMA 100-YEAR FLOODPLAIN.
 - CONTRACTOR TO INSTALL EROSION CONTROL BLANKET (ECB) ON SLOPES OF 3:1 OR GREATER.
 - LOCATION OF STABILIZED STAGING AREA (SSA) TO BE DETERMINED AT THE PRE-CONSTRUCTION MEETING.
 - AREAS OUTSIDE OF THE CONSTRUCTION SITE BOUNDARY SHALL BE PROTECTED WITH CONSTRUCTION FENCING OR OTHER METHODS AS APPROPRIATE.
 - THERE ARE NO DEDICATED ASPHALT/CONCRETE BATCH PLANTS ON SITE.

SCALE: 1" = 20'

9/12/23

48 HOURS BEFORE YOU ARE TO CALL UTILITY NOTIFICATION CENTER OF COLORADO (UNCCO)

811

GAS, ELECTRIC, TELEPHONE, CABLE, AND PANTHOLE EASTERN PIPELINE LOCATIONS

SCALE VERIFICATION
BAR IS ONE INCH ON ORIGINAL DRAWING
IF NOT ONE INCH ON THIS SHEET SCALE ACCORDINGLY

NO.	DESCRIPTION	DATE	BY
1	EL PASO COUNTY SDP SUBMITTAL	8/3/23	JCS
2	EPC SUBMITTAL #2	8/14/23	JRS
3	EPC SUBMITTAL #3	9/12/23	JRS

RG AND ASSOCIATES, LLC
 4885 Ward Road, Suite 100 • Wheat Ridge, CO 80033
 Del Norte • Wheat Ridge
 303-293-8107 • www.rgengineers.com

PUMP HOUSE SIX UTILITY BUILDING

GRADING AND EROSION CONTROL PLAN

PAINT BRUSH HILLS METROPOLITAN DISTRICT
 9885 TOWNER AVENUE
 PEYTON, CO 80831

DRAWN BY:	DESIGNED BY:
JS	JS/RG
JOB NUMBER:	1070.0026
DATE:	9/12/23
SCALE:	1" = 20'
DRAWING DESCRIPTION:	GEC PLAN
SHEET NO.:	3 of 5

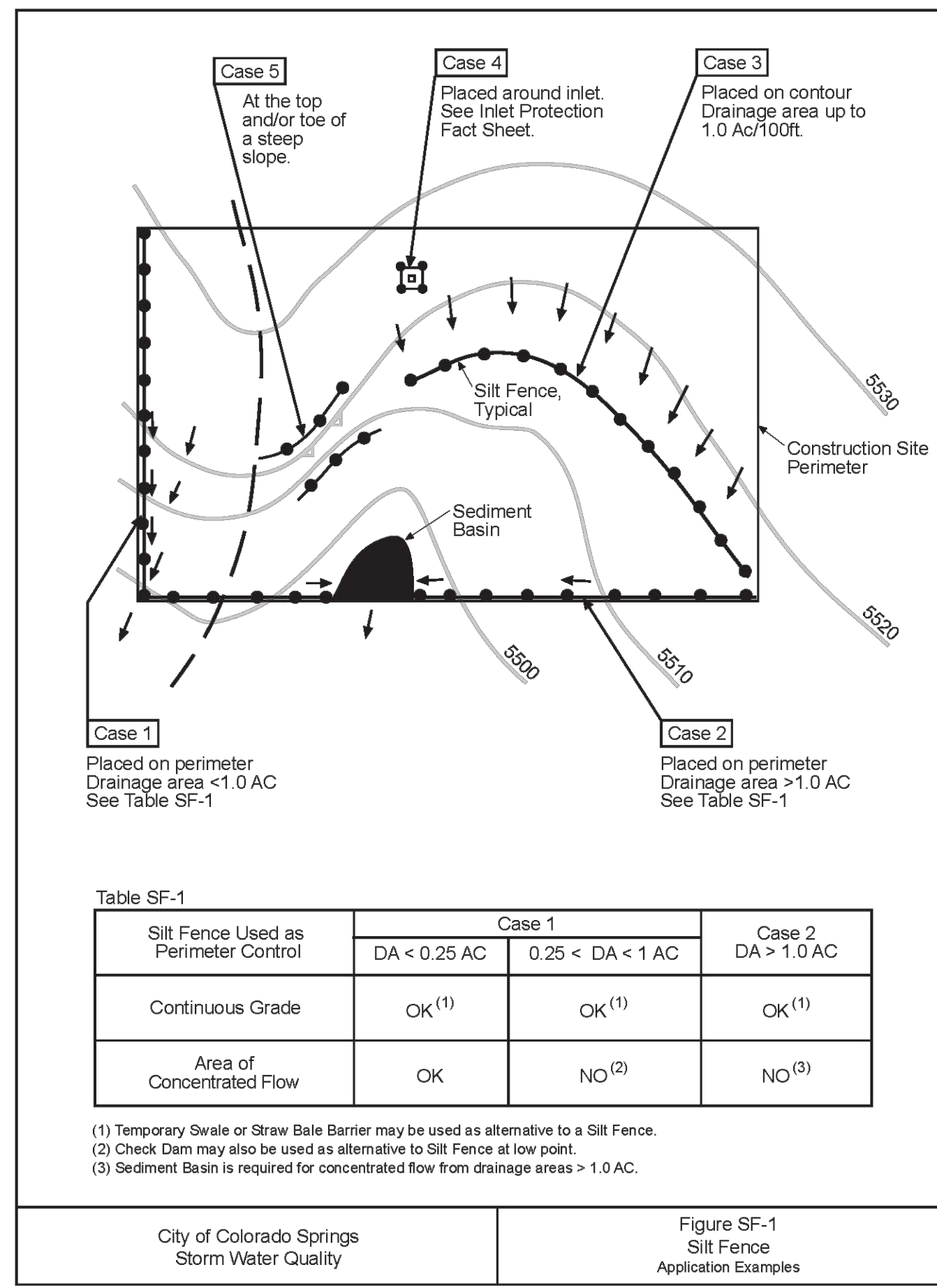

Table SF-1

Silt Fence Used as	Case 1		Case 2
	DA < 0.25 AC	0.25 < DA < 1 AC	DA > 1.0 AC
Continuous Grade	OK ⁽¹⁾	OK ⁽¹⁾	OK ⁽¹⁾
Area of Concentrated Flow	OK	NO ⁽²⁾	NO ⁽³⁾

- (1) Temporary Gravel or Straw Bale Barrier may be used as alternative to a Silt Fence.
- (2) Check Dam may also be used as alternative to Silt Fence at low point.
- (3) Sediment Basin is required for concentrated flow from drainage areas > 1.0 AC.

City of Colorado Springs
Storm Water Quality

Figure SF-1
Silt Fence
Application Examples

DENM153722.CS:CBPq9F-19-99

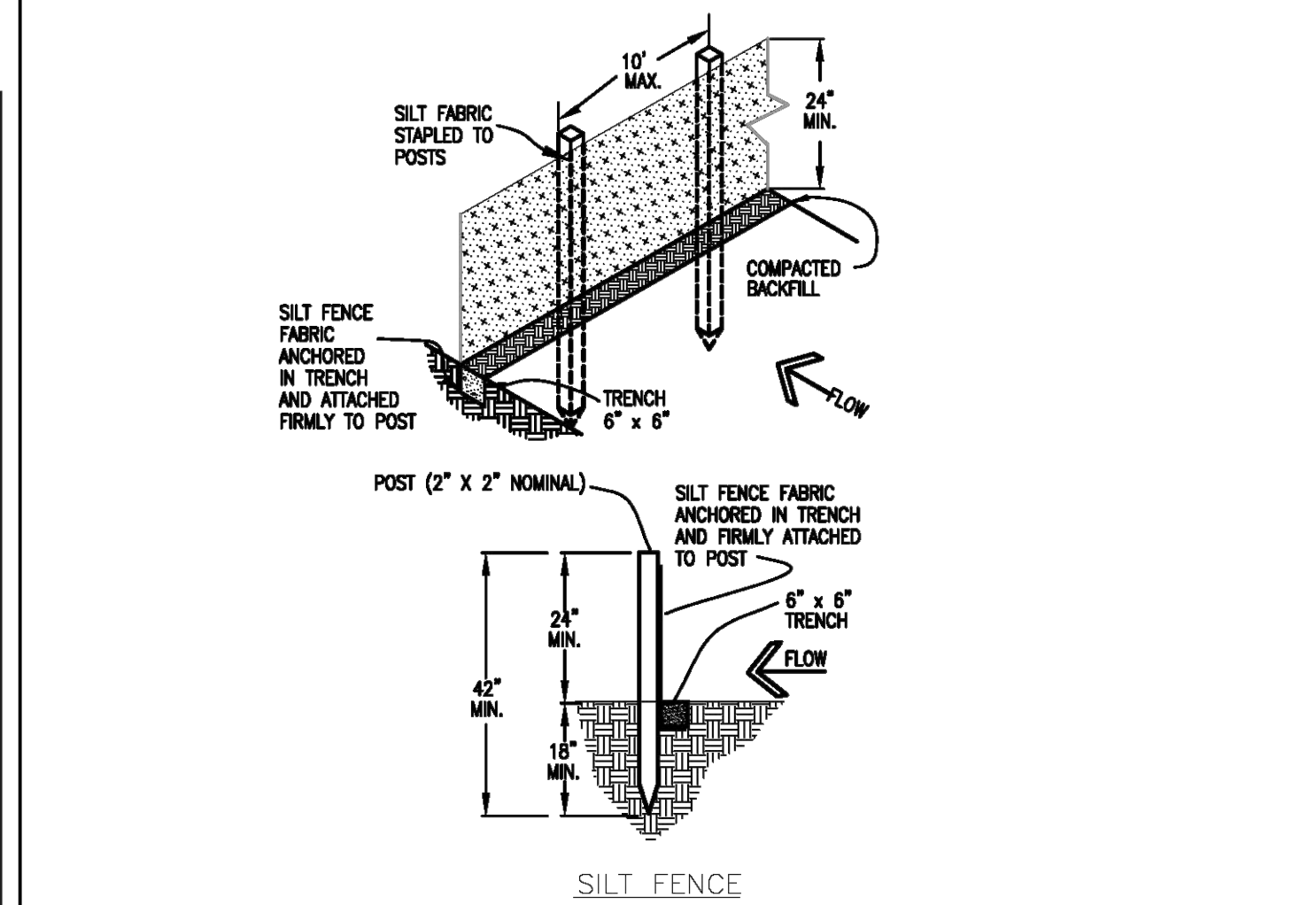

SILT FENCE NOTES

INSTALLATION REQUIREMENTS

- SILT FENCES SHALL BE INSTALLED PRIOR TO ANY LAND DISTURBING ACTIVITIES.
- WHEN JOINTS ARE NECESSARY, SILT FENCE GEOTEXTILE SHALL BE SPLICED TOGETHER ONLY AT SUPPORT POST AND SECURELY SEALED.
- METAL POSTS SHALL BE "STUDDED TEE" OR "U" TYPE WITH MINIMUM WEIGHT OF 1.33 POUNDS PER LINEAR FOOT. WOOD POSTS SHALL HAVE A MINIMUM DIAMETER OR CROSS SECTION DIMENSION OF 2 INCHES.
- THE FILTER MATERIAL SHALL BE FASTENED SECURELY TO METAL OR WOOD POSTS USING WIRE TIES, OR TO WOOD POSTS WITH 3/4" LONG #8 HEAVY-DUTY STAPLES. THE SILT FENCE GEOTEXTILE SHALL NOT BE STAPLED TO EXISTING TREES.
- WHILE NOT REQUIRED, WIRE MESH FENCE MAY BE USED TO SUPPORT THE GEOTEXTILE. WIRE FENCE SHALL BE FASTENED SECURELY TO THE UP-SLOPE SIDE OF THE POSTS USING HEAVY-DUTY WIRE STAPLES AT LEAST 3/4" LONG. TIE WIRES OR HOG RINGS. THE WIRE SHALL EXTEND INTO THE TRENCH A MINIMUM OF 6" AND SHALL NOT EXTEND MORE THAN 9" ABOVE THE ORIGINAL GROUND SURFACE.
- ALONG THE TOE OF FILLS, INSTALL THE SILT FENCE ALONG A LEVEL CONTOUR AND PROVIDE AN AREA BEHIND THE FENCE FOR RUNOFF TO POND AND SEDIMENT TO SETTLE. A MINIMUM DISTANCE OF 6 FEET FROM THE TOE OF THE FILL IS RECOMMENDED.
- THE HEIGHT OF THE SILT FENCE FROM THE GROUND SURFACE SHALL BE MINIMUM OF 24 INCHES AND SHALL NOT EXCEED 36 INCHES; HIGHER FENCES MAY INPOUND VOLUMES OF WATER SUFFICIENT TO CAUSE FAILURE OF THE STRUCTURE.

MAINTENANCE REQUIREMENTS

- CONTRACTOR SHALL INSPECT SILT FENCES IMMEDIATELY AFTER EACH RAINFALL, AT LEAST DAILY DURING PROLONGED RAINFALL, AND WEEKLY DURING PERIODS OF NO RAINFALL. DAMAGED, COLLAPSED, UNENTRENCHED OR INEFFECTIVE SILT FENCES SHALL BE PROMPTLY REPAIRED OR REPLACED.
- SEDIMENT SHALL BE REMOVED FROM BEHIND SILT FENCE WHEN IT ACCUMULATES TO HALF THE EXPOSED GEOTEXTILE HEIGHT.
- SILT FENCES SHALL BE REMOVED WHEN ADEQUATE VEGETATIVE COVER IS ATTAINED AS APPROVED BY THE CITY.

City of Colorado Springs
Stormwater Quality

Figure SF-2
Silt Fence
Construction Detail and Maintenance Requirements

DENM153722.CS:CBPq9F-19-99

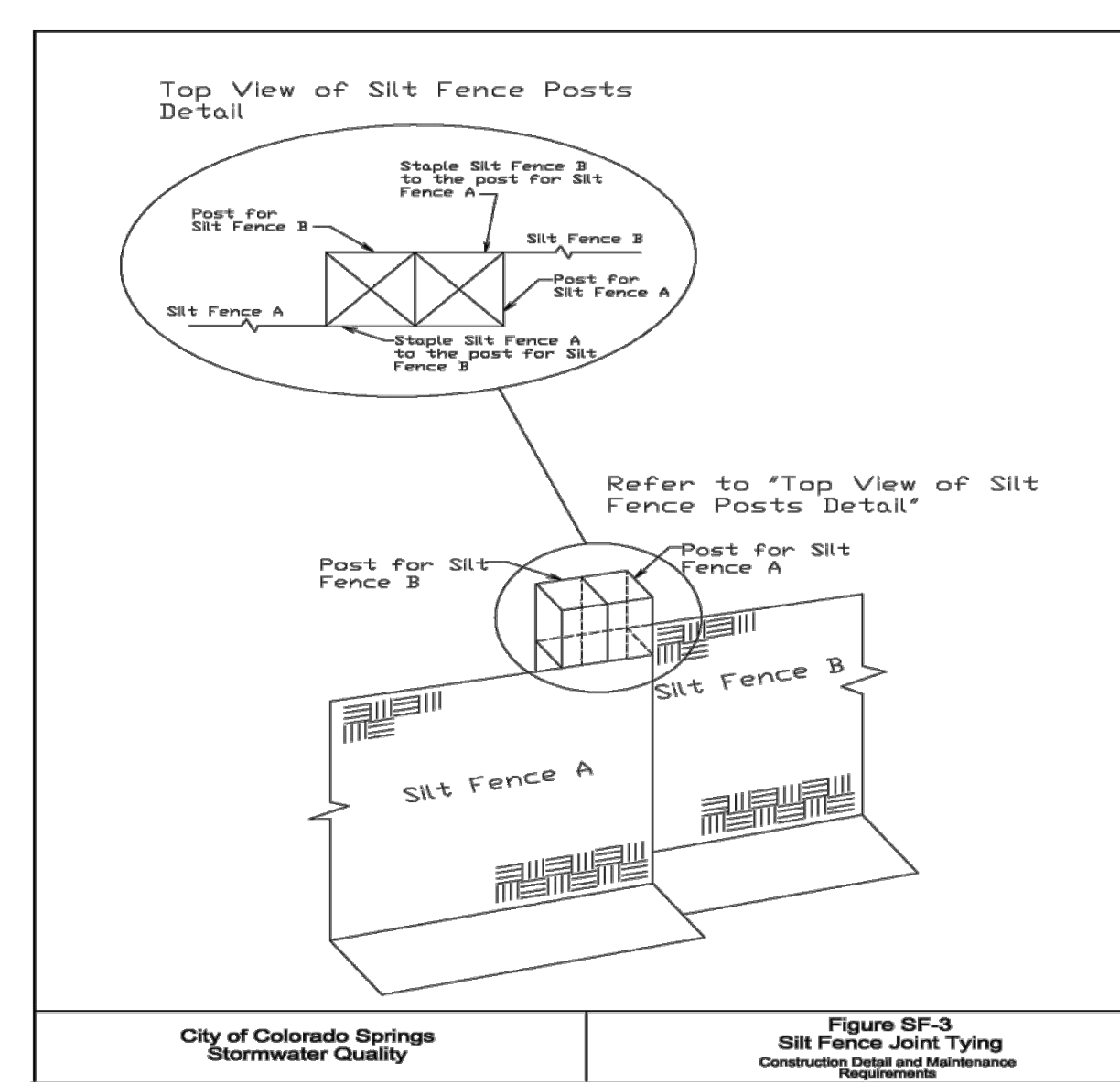

Figure SF-3
Silt Fence Joint Tying Requirements

**Table 703-2
CLASSIFICATION FOR AGGREGATE BASE COURSE**

Sieve Size	Mass Percent Passing Square Mesh Sieves						
	LL not greater than 35			LL not greater than 30			
	Class 1	Class 2	Class 3	Class 4	Class 5	Class 6	Class 7
150 mm (6")			100				
100 mm (4")		100					
75 mm (3")		95-100					
60 mm (2 1/2")	100						
50 mm (2")	95-100			100			
37.5 mm (1 1/2")				90-100	100		
25 mm (1")					95-100	100	100
19 mm (3/4")				50-90		95-100	
4.75 mm (#4)	30-65			30-50	30-70	30-65	
2.36 mm (#8)						25-55	20-85
75 µm (#200)	3-15	3-15	20 max	3-12	3-15	3-12	5-15

NOTE: Class 3 material shall consist of bank or pit run material.

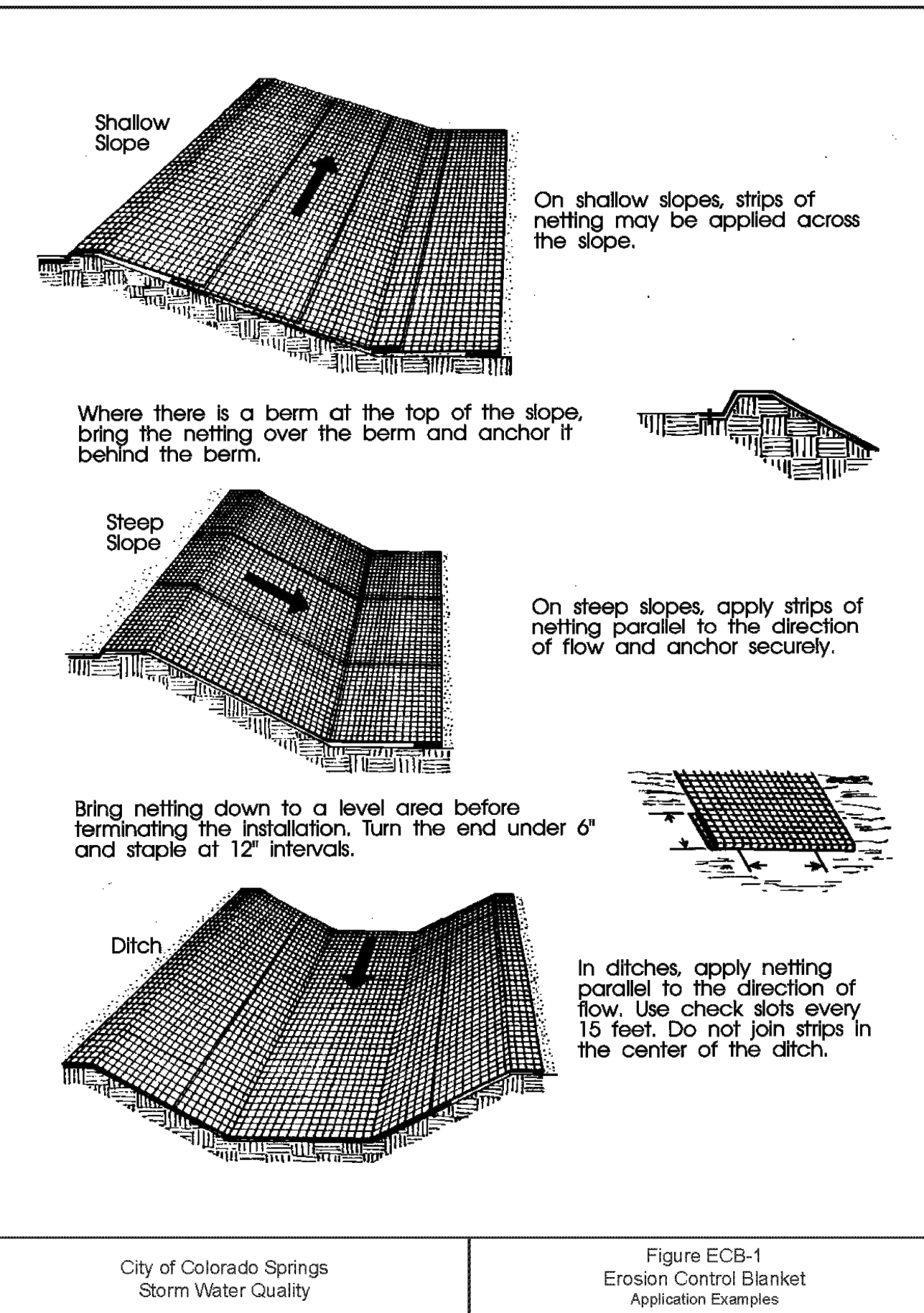
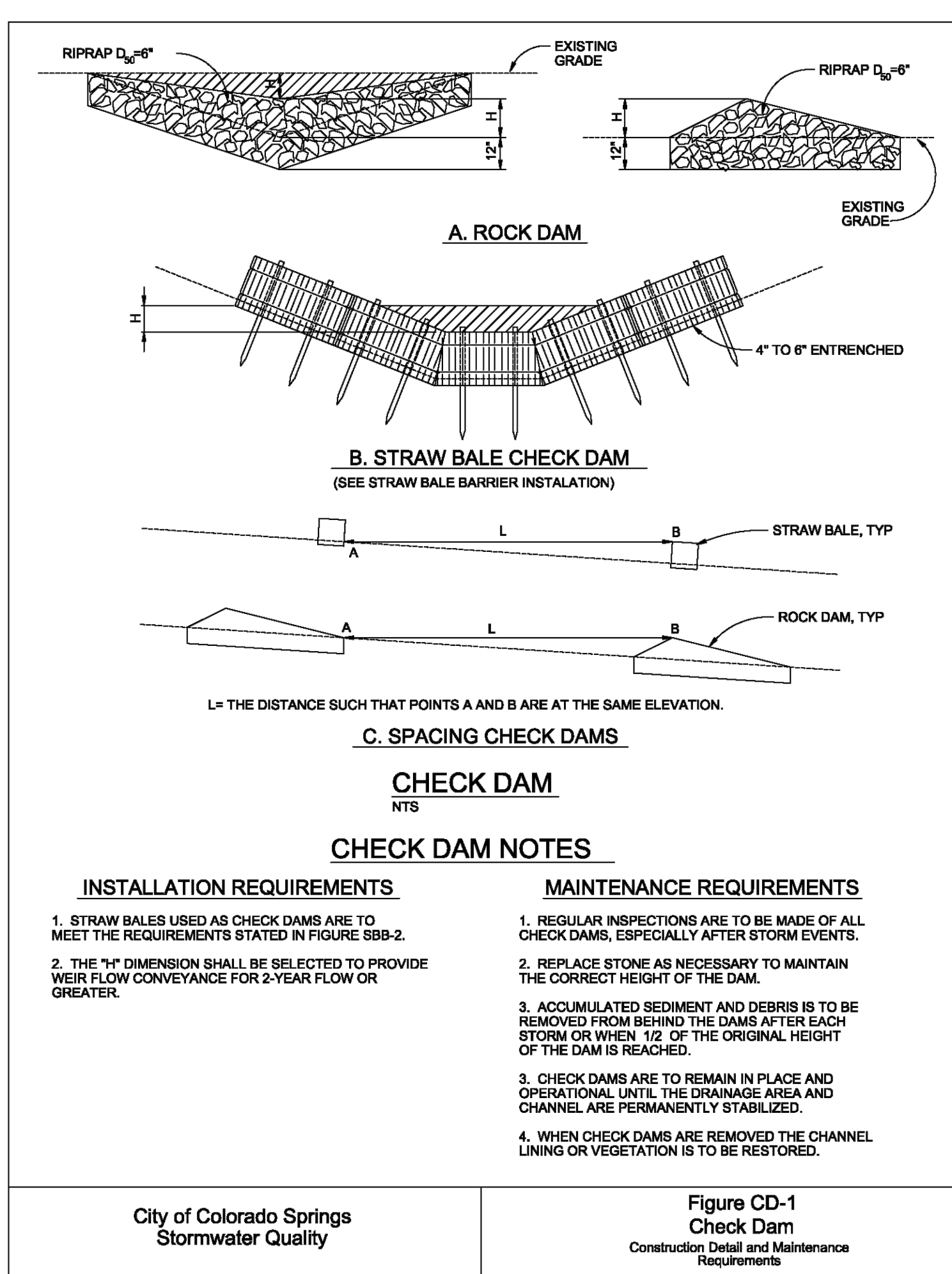

Figure ECB-1
Erosion Control Blanket
Installation Examples

DENM153722.CS:CBPq9F-19-99



CHECK DAM NOTES

INSTALLATION REQUIREMENTS

- STRAW BALES USED AS CHECK DAMS ARE TO MEET THE REQUIREMENTS STATED IN FIGURE SBB-2.
- THE "H" DIMENSION SHALL BE SELECTED TO PROVIDE WEIR FLOW CONVEYANCE FOR 2-YEAR FLOW OR GREATER.

MAINTENANCE REQUIREMENTS

- REGULAR INSPECTIONS ARE TO BE MADE OF ALL CHECK DAMS, ESPECIALLY AFTER STORM EVENTS.
- REPLACE STONE AS NECESSARY TO MAINTAIN THE CORRECT HEIGHT OF THE DAM.
- ACCUMULATED SEDIMENT AND DEBRIS IS TO BE REMOVED FROM BEHIND THE DAMS AFTER EACH STORM OR WHEN 1/2 OF THE ORIGINAL HEIGHT OF THE DAM IS REACHED.
- CHECK DAMS ARE TO REMAIN IN PLACE AND OPERATIONAL UNTIL THE DRAINAGE AREA AND CHANNEL ARE PERMANENTLY STABILIZED.
- WHEN CHECK DAMS ARE REMOVED THE CHANNEL LINING OR VEGETATION IS TO BE RESTORED.

City of Colorado Springs
Stormwater Quality

Figure CD-1
Check Dam
Construction Detail and Maintenance Requirements

DENM153722.CS:CBPq9F-19-99

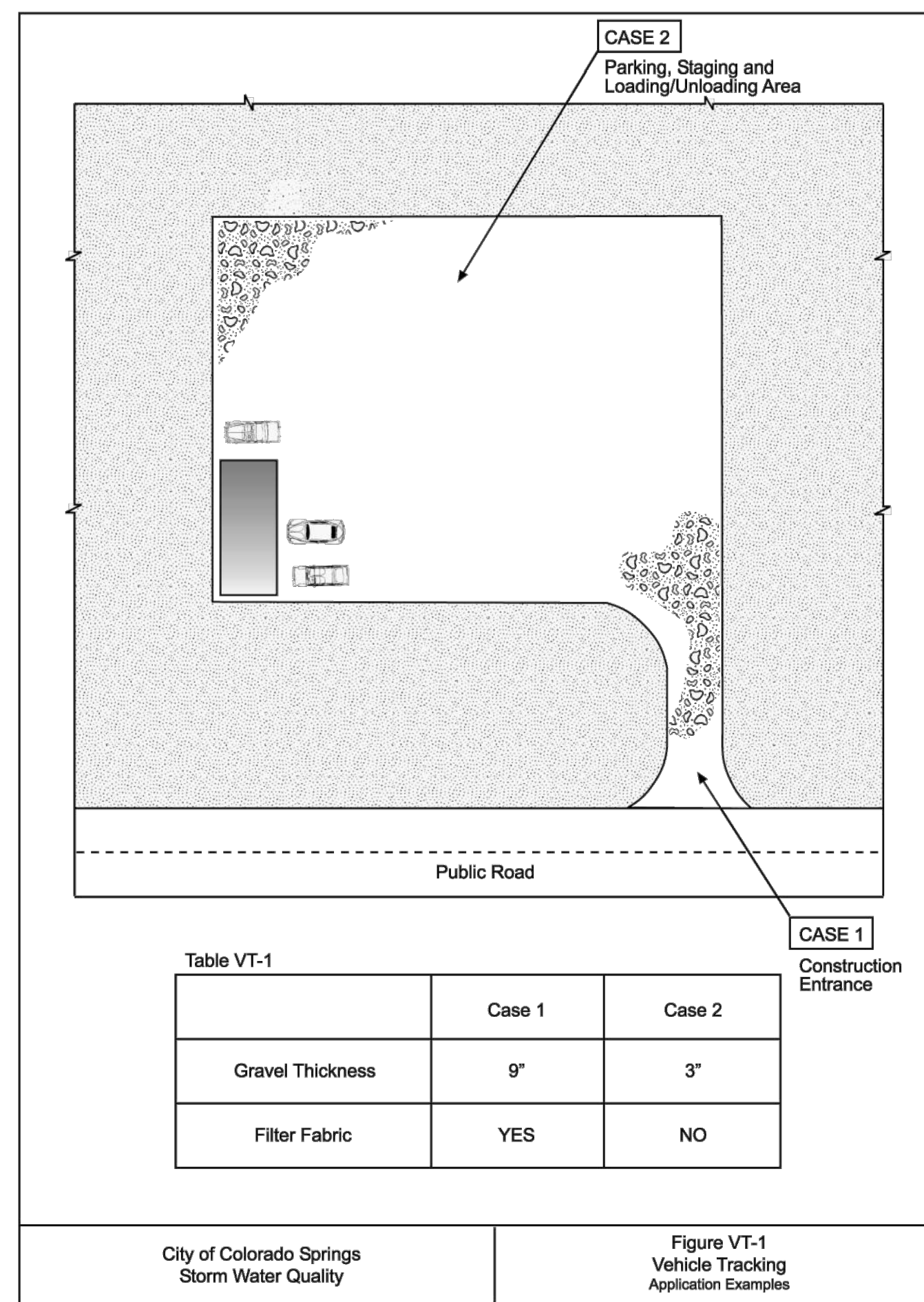

Table VT-1

	Case 1	Case 2
	Gravel Thickness	9"
Filter Fabric	YES	NO

City of Colorado Springs
Storm Water Quality

Figure VT-1
Vehicle Tracking
Application Examples

DENM153722.CS:CBPq9F-19-99

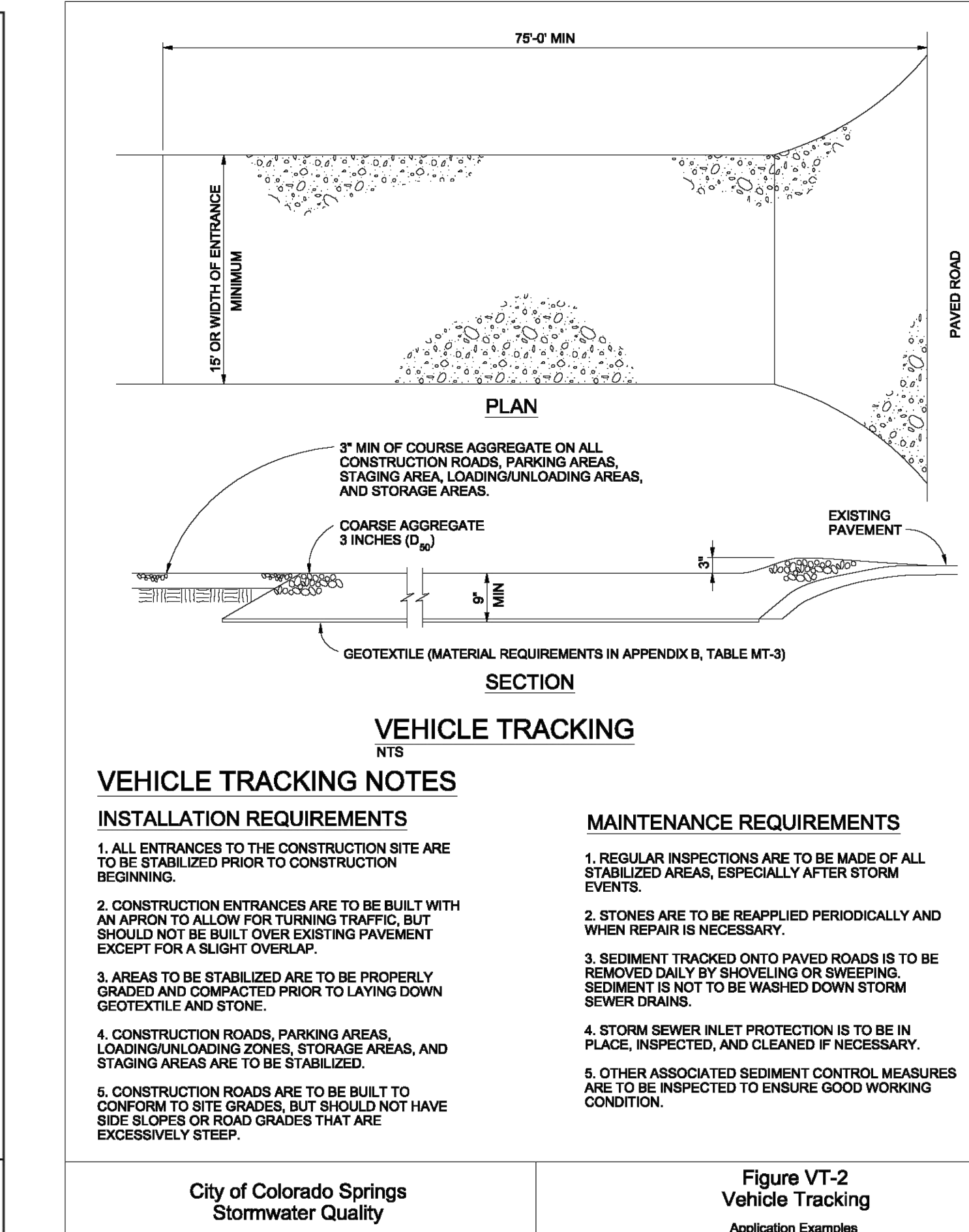

VEHICLE TRACKING NOTES

INSTALLATION REQUIREMENTS

- ALL ENTRANCES TO THE CONSTRUCTION SITE ARE TO BE STABILIZED PRIOR TO CONSTRUCTION BEGINNING.
- CONSTRUCTION ENTRANCES ARE TO BE BUILT WITH AN APRON TO ALLOW TURNING TRAFFIC, BUT SHOULD NOT BE BUILT OVER EXISTING PAVEMENT EXCEPT FOR A SLIGHT OVERLAP.
- AREAS TO BE STABILIZED ARE TO BE PROPERLY GRADED AND COMPACTED PRIOR TO LAYING DOWN GEOTEXTILE AND STONE.
- CONSTRUCTION ROADS, PARKING AREAS, LOADING/UNLOADING ZONES, STORAGE AREAS, AND STAGING AREAS ARE TO BE STABILIZED.
- CONSTRUCTION ROADS ARE TO BE BUILT TO CONFORM TO SITE GRADES, BUT SHOULD NOT HAVE SIDE SLOPES OR ROAD GRADES THAT ARE EXCESSIVELY STEEP.

MAINTENANCE REQUIREMENTS

- REGULAR INSPECTIONS ARE TO BE MADE OF ALL STABILIZED AREAS, ESPECIALLY AFTER STORM EVENTS.
- STONES ARE TO BE REPLACED PERIODICALLY AND WHEN REPAIR IS NECESSARY.
- SEDIMENT TRACKED ONTO PAVED ROADS IS TO BE REMOVED DAILY BY SHOVELING OR SWEEPING. SEDIMENT IS NOT TO BE WASHED DOWN STORM SEWER DRAINS.
- STORM SEWER INLET PROTECTION IS TO BE IN PLACE, INSPECTED, AND CLEANED IF NECESSARY.
- OTHER ASSOCIATED SEDIMENT CONTROL MEASURES ARE TO BE INSPECTED TO ENSURE GOOD WORKING CONDITION.

City of Colorado Springs
Stormwater Quality

Figure VT-2
Vehicle Tracking
Application Examples

DENM153722.CS:CBPq9F-19-99

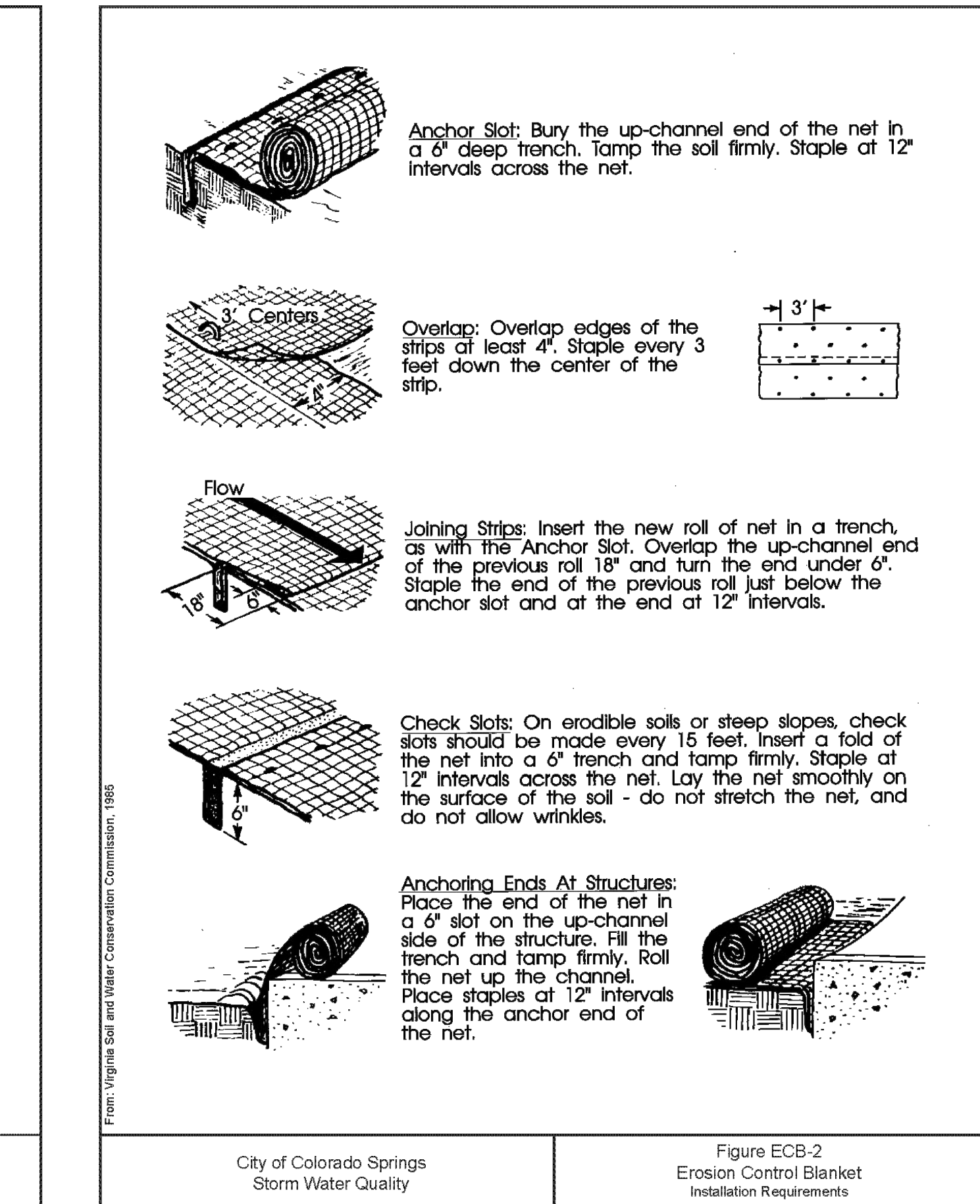

Figure ECB-2
Erosion Control Blanket
Installation Requirements

DENM153722.CS:CBPq9F-19-99

NO.	DESCRIPTION	BY	DATE
1	EL PASO COUNTY SDF SUBMITTAL	JS/RG	9/03/23
2	EPC SUBMITTAL #2	JS	9/14/23
3	EPC SUBMITTAL #3	JS	9/12/23

RG AND ASSOCIATES, LLC
 4885 Ward Road, Suite 100 • Wheat Ridge, CO 80033
 Del Norte • Wheat Ridge
 303-293-8107 • www.rgengineers.com

PUMP HOUSE SIX UTILITY BUILDING
 EROSION CONTROL DETAILS
 PAINT BRUSH HILLS METROPOLITAN DISTRICT
 9885 TOWNER AVENUE
 PEYTON, CO 80831

DRAWN BY:	DESIGNED BY:
JS	JS/RG
DWG NUMBER:	1070.0026
DATE:	9/12/23
SCALE:	NONE
DRAWING DESCRIPTION:	EC DETAILS
SHEET NO:	4 of 5

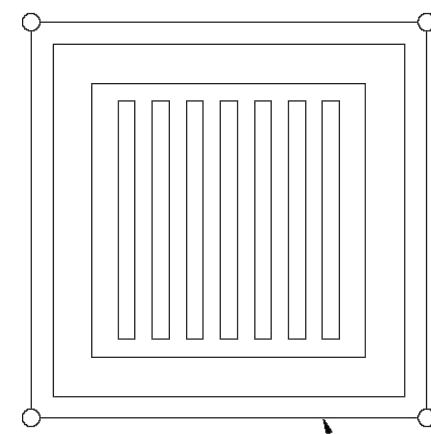

FILTER FABRIC INLET PROTECTION
NTS

FILTER FABRIC INLET PROTECTION NOTES

INSTALLATION REQUIREMENTS

1. INLET PROTECTION SHALL BE INSTALLED IMMEDIATELY AFTER CONSTRUCTION OF INLET.
2. SEE S&T FENCE FIGURE SF-2 FOR INSTALLATION REQUIREMENTS.
3. POSTS ARE TO BE PLACED AT EACH CORNER OF THE INLET AND AROUND THE EDGES AT A MAXIMUM SPACING OF 3 FEET.

MAINTENANCE REQUIREMENTS

1. CONTRACTOR SHALL INSPECT INLET PROTECTION IMMEDIATELY AFTER EACH RAINFALL, AT LEAST DAILY DURING PROLONGED RAINFALL, AND WEEKLY DURING PERIODS NO RAINFALL.
2. DAMAGED, COLLAPSED, UNENTRENCHED OR INEFFECTIVE INLET PROTECTION SHALL BE PROMPTLY REPAIRED OR REPLACED.
3. SEDIMENT SHALL BE REMOVED FROM BEHIND FILTER FABRIC WHEN IT ACCUMULATES TO HALF THE EXPOSED GEOTEXTILE HEIGHT.
4. FILTER FABRIC PROTECTION SHALL BE REMOVED WHEN ADEQUATE VEGETATIVE COVER IS ATTAINED IN THE DRAINAGE AREA AS APPROVED BY THE CITY.

City of Colorado Springs
Stormwater Quality

Figure IP-1
Filter Fabric Inlet Protection
Construction Detail and Maintenance
Requirements

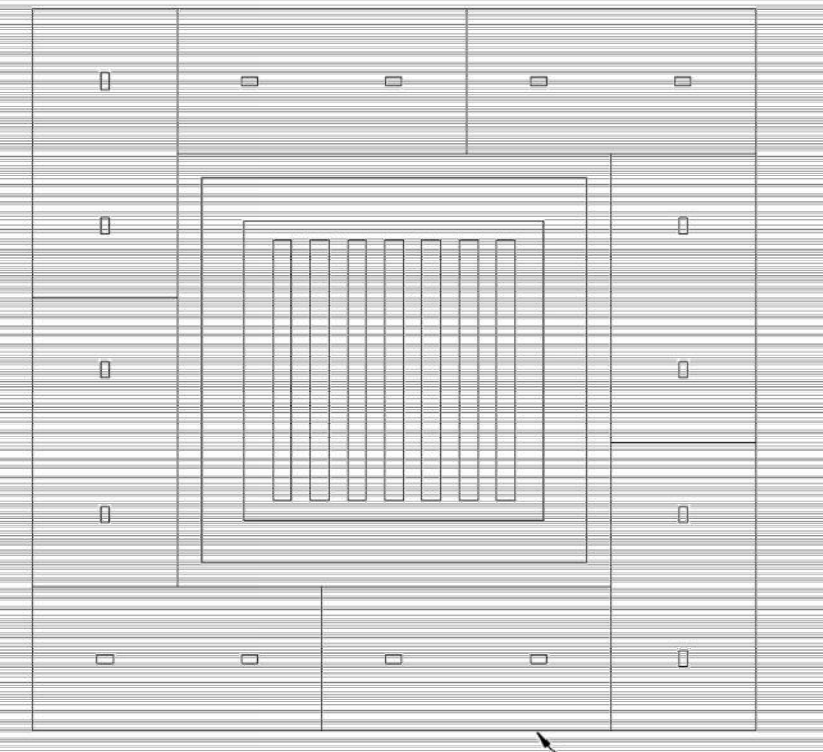

STRAW BALE INLET PROTECTION
NTS

STRAW BALE INLET PROTECTION NOTES

INSTALLATION REQUIREMENTS

1. INLET PROTECTION SHALL BE INSTALLED IMMEDIATELY AFTER CONSTRUCTION OF INLET.
2. BALES ARE TO BE PLACED IN A SINGLE ROW AROUND THE INLET WITH THE END OF THE BALES TIGHTLY ABUTTING ONE ANOTHER.
3. SEE STRAW BALE BARRIER FIGURE SBB-2 FOR INSTALLATION REQUIREMENTS.

MAINTENANCE REQUIREMENTS

1. CONTRACTOR SHALL INSPECT STRAW BALE INLET PROTECTION IMMEDIATELY AFTER EACH RAINFALL, AT LEAST DAILY DURING PROLONGED RAINFALL, AND WEEKLY DURING PERIODS NO RAINFALL.
2. DAMAGED OR INEFFECTIVE INLET PROTECTION SHALL PROMPTLY BE REPAIRED, REPLACING BALES IF NECESSARY, AND UNENTRENCHED BALES NEED TO BE REPAIRED WITH COMPACTED BACKFILL MATERIAL.
3. SEDIMENT SHALL BE REMOVED FROM BEHIND STRAW BALES WHEN IT ACCUMULATES TO APPROXIMATELY 1/3 THE HEIGHT OF THE BARRIER.
4. INLET PROTECTION SHALL BE REMOVED WHEN ADEQUATE VEGETATIVE COVER IS ATTAINED WITHIN THE DRAINAGE AREA AS APPROVED BY THE CITY.

City of Colorado Springs
Stormwater Quality

Figure IP-2
Straw Bale Inlet Protection
Construction Detail and Maintenance
Requirements

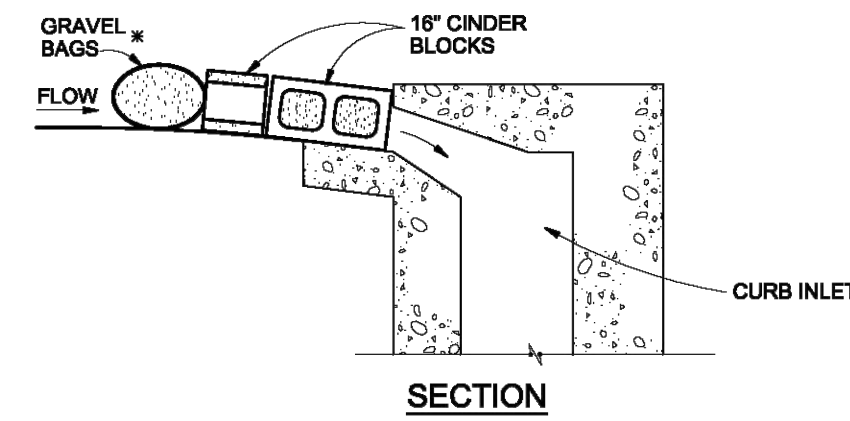
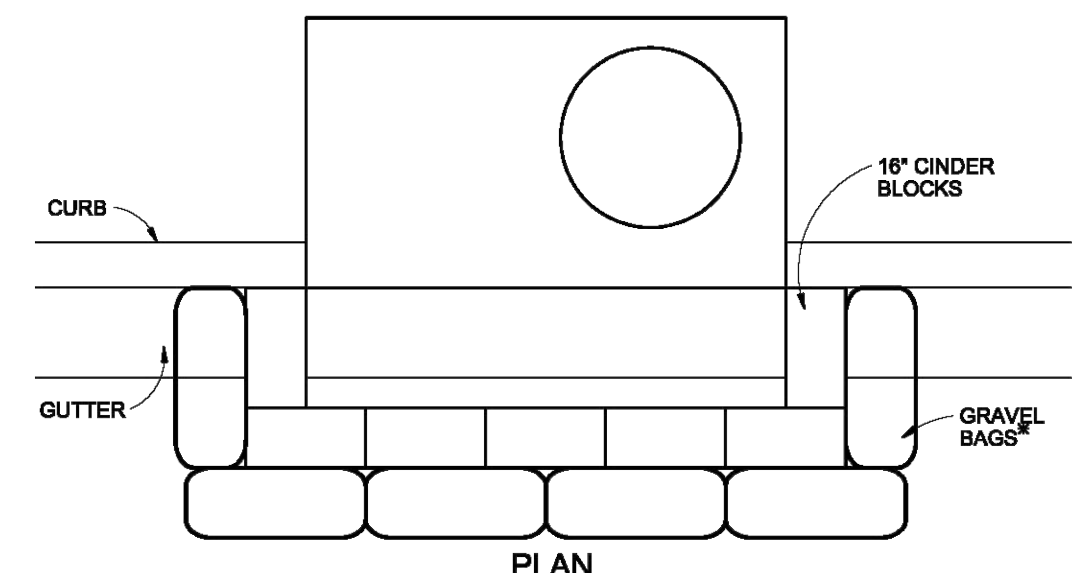

BLOCK AND GRAVEL BAG CURB INLET PROTECTION
NTS

BLOCK AND GRAVEL BAG CURB INLET PROTECTION NOTES

INSTALLATION REQUIREMENTS

1. INLET PROTECTION SHALL BE INSTALLED IMMEDIATELY AFTER CONSTRUCTION OF INLET.
2. CONCRETE BLOCKS ARE TO BE LAID AROUND THE INLET IN A SINGLE ROW ON THEIR SIDES, ABUTTING ONE ANOTHER WITH THE OPEN ENDS OF THE BLOCK FACING OUTWARD.
3. GRAVEL BAGS ARE TO BE PLACED AROUND THE CONCRETE BLOCKS CLOSELY ABUTTING ONE ANOTHER SO THERE ARE NO GAPS.
4. GRAVEL BAGS ARE TO CONTAIN WASHED SAND OR GRAVEL APPROXIMATELY 3/4 INCH IN DIAMETER.
5. BAGS ARE TO BE MADE OF 1/4" INCH WIRE MESH (USED WITH GRAVEL ONLY) OR GEOTEXTILE.

MAINTENANCE REQUIREMENTS

1. CONTRACTOR SHALL INSPECT INLET PROTECTION IMMEDIATELY AFTER EACH RAINFALL, AT LEAST DAILY DURING PROLONGED RAINFALL, AND WEEKLY DURING PERIODS NO RAINFALL.
2. DAMAGED OR INEFFECTIVE INLET PROTECTION SHALL PROMPTLY BE REPAIRED OR REPLACED.
3. SEDIMENT SHALL BE REMOVED WHEN SEDIMENT HAS ACCUMULATED TO APPROXIMATELY 1/2 THE DESIGN DEPTH OF THE TRAP.
4. INLET PROTECTION SHALL BE REMOVED WHEN ADEQUATE VEGETATIVE COVER IS ATTAINED WITHIN THE DRAINAGE AREA AS APPROVED BY THE CITY.

* AN ALTERNATE 3/4" TO 1" GRAVEL FILTER OVER A WIRE SCREEN MAY BE USED IN PLACE OF GRAVEL BAGS. THE WIRE MESH SHALL EXTEND ABOVE THE TOP OF THE CONCRETE BLOCKS AND THE GRAVEL PLACED OVER THE WIRE SCREEN TO THE TOP OF THE CONCRETE BLOCKS.

City of Colorado Springs
Stormwater Quality

Figure IP-3
Block & Gravel Bag Curb Inlet Protection
Construction Detail and Maintenance
Requirements

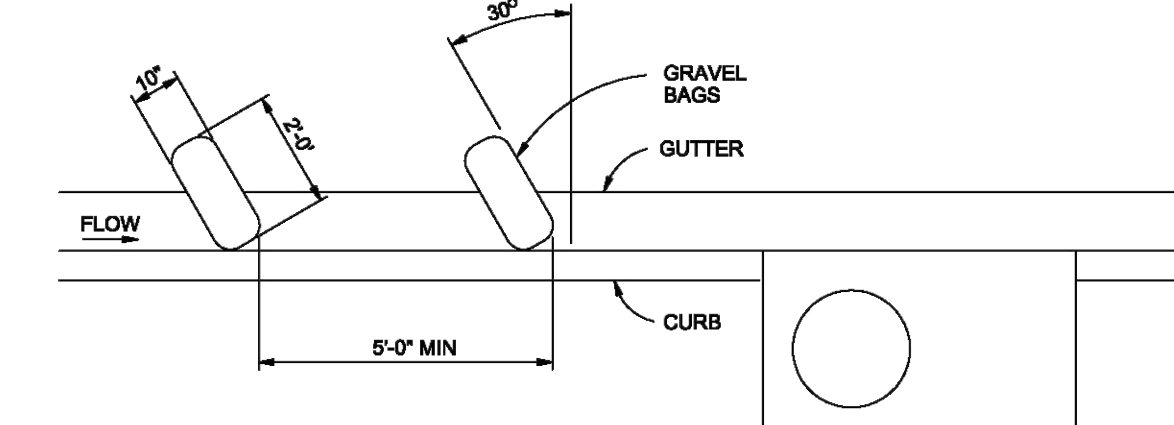

CURB SOCK INLET PROTECTION
NTS

CURB SOCK INLET PROTECTION NOTES

INSTALLATION REQUIREMENTS

1. INLET PROTECTION SHALL BE INSTALLED IMMEDIATELY AFTER CONSTRUCTION OF INLET.
2. SOCK IS TO BE MADE OF 1/4 INCH WIRE MESH (USED WITH GRAVEL ONLY) OR GEOTEXTILE.
3. WASHED SAND OR GRAVEL 3/4 INCH TO 4 INCHES IN DIAMETER IS PLACED INSIDE THE SOCK.
4. PLACEMENT OF THE SOCK IS TO BE 30 DEGREES FROM PERPENDICULAR IN THE OPPOSITE DIRECTION OF FLOW.
5. SOCKS ARE TO BE FLUSH WITH THE CURB AND SPACED AT A MINIMUM 5 FEET APART.
6. AT LEAST 2 CURB SOCKS IN SERIES IS REQUIRED.

MAINTENANCE REQUIREMENTS

1. CONTRACTOR SHALL INSPECT INLET PROTECTION IMMEDIATELY AFTER EACH RAINFALL, AT LEAST DAILY DURING PROLONGED RAINFALL, AND WEEKLY DURING PERIODS NO RAINFALL.
2. DAMAGED OR INEFFECTIVE INLET PROTECTION SHALL PROMPTLY BE REPAIRED OR REPLACED.
3. SEDIMENT SHALL BE REMOVED FROM BEHIND THE SOCK WHEN GUTTER WIDTH IS FILLED.
4. INLET PROTECTION SHALL BE REMOVED WHEN ADEQUATE VEGETATIVE COVER IS ATTAINED WITHIN THE DRAINAGE AREA AS APPROVED BY THE CITY.

City of Colorado Springs
Stormwater Quality

Figure IP-4
Curb Sock Inlet Protection
Construction Detail and Maintenance
Requirements

RECOMMENDED ANNUAL GRASSES				
SPECIES (COMMON NAME)	GROWTH SEASON	SEEDING DATE	POUNDS OF PURE LIVE SEED (PLS) (PLS/ACRE)	PLANTING DEPTH (INCHES)
1. OATS	COOL	MARCH 16 - APRIL 30	35-50	1-2
2. SPRING WHEAT	COOL	MARCH 16 - APRIL 30	25-35	1-2
3. SPRING BARLEY	COOL	MARCH 16 - APRIL 30	25-35	1-2
4. ANNUAL RYEGRASS	COOL	MARCH 16 - JUNE 30	10-15	1/2
5. MILLET	WARM	MAY 16 - JULY 15	3-15	1/2-3/4
6. SUDANGRASS	WARM	MAY 16 - JULY 15	5-10	1/2-3/4
7. SORGHUM	WARM	MAY 16 - JULY 15	5-10	1/2-3/4
8. WINTER WHEAT	COOL	SEPTEMBER 1 - 30	20-35	1-2
9. WINTER BARLEY	COOL	SEPTEMBER 1 - 30	20-35	1-2
10. WINTER RYE	COOL	SEPTEMBER 1 - 30	20-35	1-2
11. TRITICALE	COOL	SEPTEMBER 1 - 30	25-40	1-2

THIS TABLE WAS TAKEN FROM UDFCD FOR RECOMMENDED ANNUAL GRASSES FOR THE DENVER METROPOLITAN AREA. THIS TABLE MAY BE USED UNLESS A SITE-SPECIFIC SEED MIX IS REQUESTED AND APPROVED.

TABLE TS-1

TEMPORARY SEEDING NOTES

INSTALLATION REQUIREMENTS

1. DISTURBED AREAS ARE TO BE SEED WITHIN 21 DAYS AFTER CONSTRUCTION ACTIVITY OR GRADING ENDS IF SEASON ALLOWS.
2. IF NECESSARY, SOIL IS TO BE CONDITIONED FOR PLANT GROWTH BY APPLYING TOPSOIL, FERTILIZER, OR LIME.
3. SOIL IS TO BE TILLED IMMEDIATELY PRIOR TO APPLYING SEEDS. COMPACT SOILS ESPECIALLY NEED TO BE LOOSENEED.
4. SEEDBED DEPTH IS TO BE 4 INCHES FOR SLOPES FLATTER THAN 2:1, AND 1 INCH FOR SLOPES STEEPER THAN 2:1.
5. ANNUAL GRASSES LISTED IN TABLE TS-1 ARE TO BE USED FOR TEMPORARY SEEDING. SEED MIXES ARE NOT TO CONTAIN ANY NOXIOUS WEED SEEDS INCLUDING RUSSIAN OR CANADIAN THISTLE, KNAWEED, PURPLE LOOSESTRIPE, EUROPEAN BINDWEED, JOHNSON GRASS, AND LEAFY SPURGE.
6. TABLE TS-1 ALSO PROVIDES REQUIREMENTS FOR SEEDING RATES, SEEDING DATES, AND PLANTING DEPTHS FOR THE APPROVED TYPES OF ANNUAL GRASSES.
7. SEEDING IS TO BE APPLIED USING MECHANICAL TYPE DRILLS EXCEPT WHERE SLOPES ARE STEEP OR ACCESS IS LIMITED THEN HYDRAULIC SEEDING MAY BE USED.
8. ALL SEEDING AREAS ARE TO BE MULCHED (SEE FACTSHEET ON MULCHING).
9. IF HYDRAULIC SEEDING IS USED THEN HYDRAULIC MULCHING SHALL BE DONE SEPARATELY TO AVOID SEEDS BECOMING ENCAPSULATED IN THE MULCH.

MAINTENANCE REQUIREMENTS

1. REGULAR INSPECTIONS ARE TO BE MADE OF ALL SEEDING AREAS TO ENSURE GROWTH.
2. AREAS WHERE GROWTH IS NOT OCCURRING QUICKLY OR THE MULCH HAS BEEN REMOVED SHALL BE RE-SEEDING AS SOON AS POSSIBLE AND RE-MULCHED IF NEEDED.
3. SEEDING AREAS ARE NOT TO BE DRIVEN OVER WITH CONSTRUCTION EQUIPMENT OR VEHICLES.

City of Colorado Springs
Stormwater Quality

Figure TS-1
Temporary Seeding
Construction Detail and Maintenance
Requirements

MULCHING NOTES

INSTALLATION REQUIREMENTS

1. ALL DISTURBED AREAS MUST BE MULCHED WITHIN 21 DAYS AFTER FINAL GRADE AND SEEDING AREAS ARE TO BE MULCHED WITHIN 24 HOURS AFTER SEEDING.
2. MATERIAL USED FOR MULCH CAN BE CERTIFIED CLEAN, WEED- AND SEED-FREE LONG STEMMED FIELD OR MARSH HAY, OR STRAW OF OATS, BARLEY, WHEAT, RYE, OR TRITICALE CERTIFIED BY THE COLORADO DEPARTMENT OF AGRICULTURE WEED FREE FORAGE CERTIFICATION PROGRAM.
3. HYDRAULIC MULCHING MATERIAL SHALL CONSIST OF VIRGIN WOOD FIBER MANUFACTURED FROM CLEAN WHOLE WOOD CHIPS. WOOD CHIPS CANNOT CONTAIN ANY GROWTH OR GERMINATION INHIBITORS OR BE PRODUCED FROM RECYCLED MATERIAL. GRAVEL CAN ALSO BE USED.
4. MULCH IS TO BE APPLIED EVENLY AT A RATE OF 2 TONS PER ACRE.
5. MULCH IS TO BE ANCHORED EITHER BY CRIMPING (TUCKING MULCH FIBERS 4 INCHES INTO THE SOIL), USING NETTING (USED ON SMALL AREAS WITH STEEP SLOPES), OR WITH A TACKIFIER.
6. HYDRAULIC MULCHING AND TACKIFIERS ARE NOT TO BE USED IN THE PRESENCE OF FREE SURFACE WATER.

MAINTENANCE REQUIREMENTS

1. REGULAR INSPECTIONS ARE TO BE MADE OF ALL MULCHED AREAS.
2. MULCH IS TO BE REPLACED IMMEDIATELY IN THOSE AREAS IT HAS BEEN REMOVED, AND IF NECESSARY THE AREA SHOULD BE RESEEDING.

City of Colorado Springs
Stormwater Quality

Figure MU-1
Mulching
Construction Detail and Maintenance
Requirements

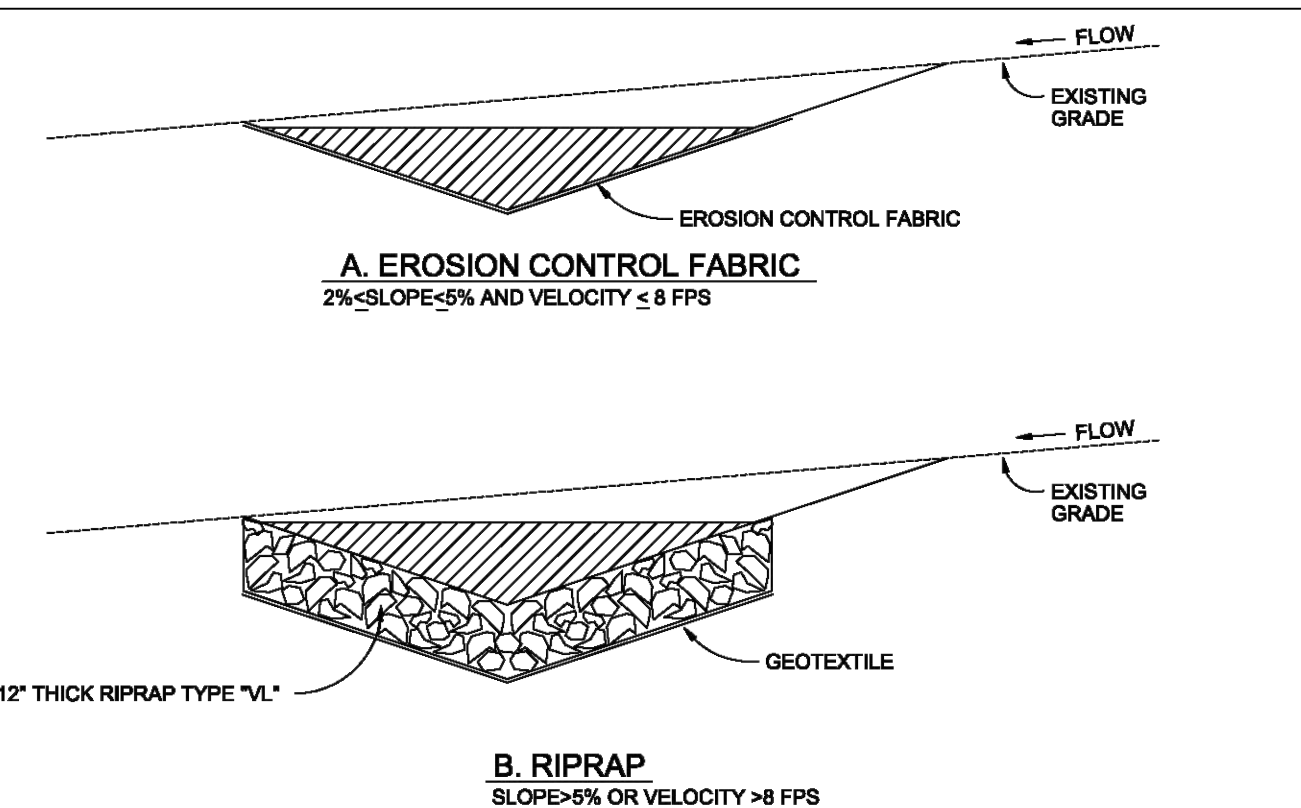

SWALE LINING
NTS

SWALE LINING NOTES

INSTALLATION REQUIREMENTS

1. REFER TO THE EROSION CONTROL BLANKETS FACTSHEET FOR PROPER INSTALLATION OF EROSION CONTROL FABRIC LINING.
2. SWALES WITH EASILY EROSION SOILS AND SLOPES LESS THAN 2%, SHALL BE LINED WITH EROSION CONTROL FABRIC.
3. VELOCITIES FOR EROSION CONTROL FABRICS SHALL NOT EXCEED 8 FPS. SWALES WITH VELOCITIES GREATER THAN 8 FPS SHALL BE LINED WITH RIP RAP.

MAINTENANCE REQUIREMENTS

1. CONTRACTOR SHALL INSPECT SWALE LININGS AFTER EACH RAINFALL, AT LEAST DAILY DURING PROLONGED RAINFALL AND WEEKLY DURING PERIODS OF NO RAINFALL.
2. DAMAGED LININGS SHALL IMMEDIATELY BE REPAIRED.
3. REFER TO THE EROSION CONTROL BLANKETS FACTSHEET FOR PROPER MAINTENANCE.
4. DISPLACED RIPRAP OR COARSE AGGREGATE IS TO BE REPLACED AS SOON AS POSSIBLE.
5. SWALE LININGS ARE TO REMAIN IN PLACE AND BE PROPERLY MAINTAINED UNTIL THE TEMPORARY SWALE IS REMOVED.

City of Colorado Springs
Stormwater Quality

Figure TSW-3
Swale Linings
Construction Detail and Maintenance

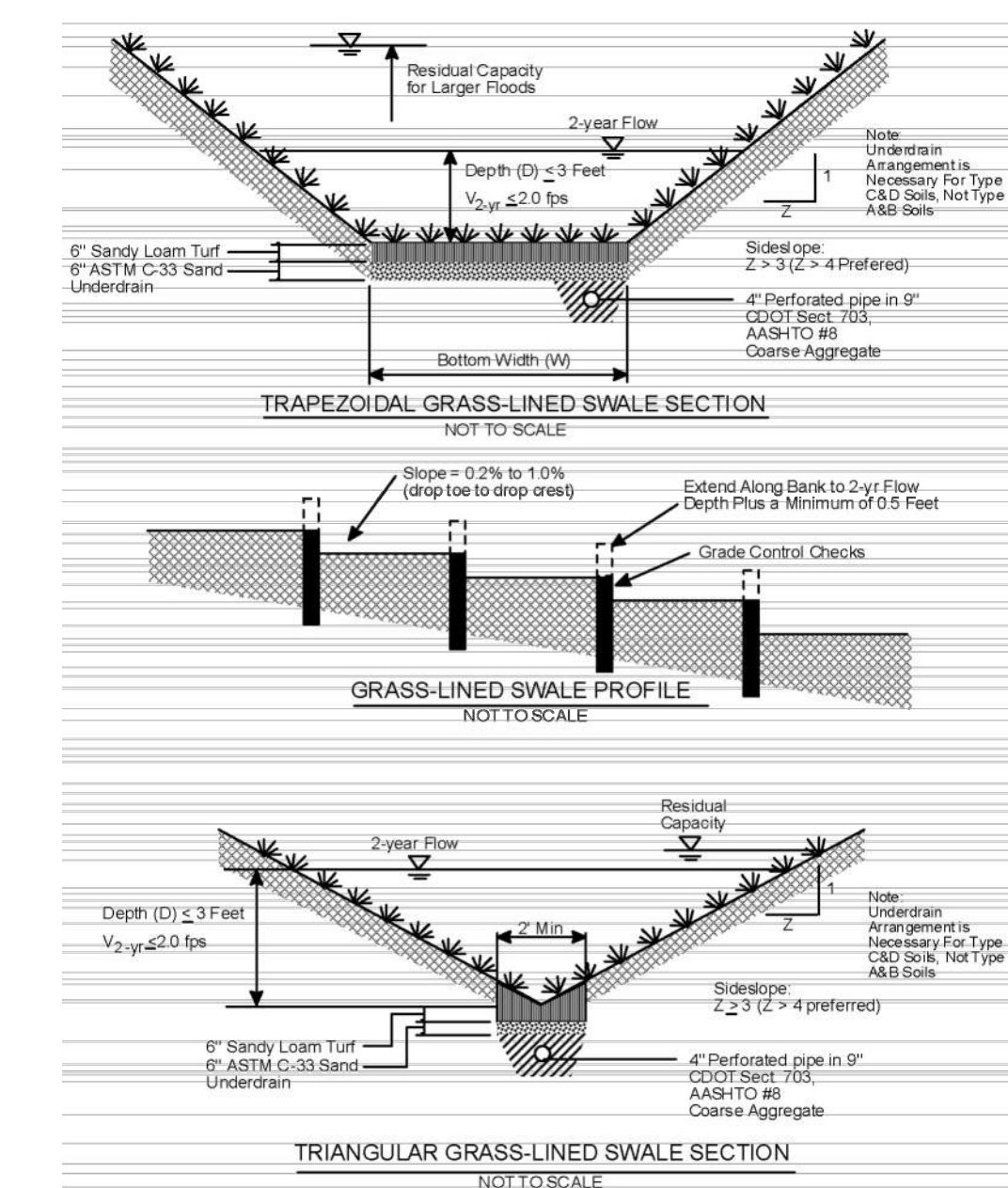

48 HOURS BEFORE YOU DUE, CALL UTILITY NOTIFICATION CENTER OF COLORADO (UNCCO) 811
GAS, ELECTRIC, TELEPHONE, CATV, AND PANHANDLE EASTERN PIPELINE LOCATIONS
SCALE VERIFICATION
BAR IS ONE INCH ON ORIGINAL DRAWING
IF NOT ONE INCH ON THIS SHEET, SCALE ACCORDINGLY.

NO.	DESCRIPTION	BY	DATE
1	EL PASO COUNTY SDF SUBMITTAL	JS/RG	8/3/23
2	EPC SUBMITTAL #2	JS	8/14/23
3	EPC SUBMITTAL #3	JS	9/12/23

RG AND ASSOCIATES, LLC
4885 Ward Road, Suite 100 • Wheat Ridge, CO 80033
Del Norte • Wheat Ridge
303-293-8107 • www.rgengineers.com

PUMP HOUSE SIX UTILITY BUILDING
EROSION CONTROL DETAILS
PAINT BRUSH HILLS METROPOLITAN DISTRICT
9885 TOWNER AVENUE
PEYTON, CO 80831

DRAWN BY: JS
DESIGNED BY: JS/RG
JOB NUMBER: 1070.0026
DATE: 9/12/23
SCALE: NONE
DRAWING DESCRIPTION: EC DETAILS
SHEET NO: 5 of 5