

Eastonville

SUBJECT



Peyton

Calhan



Hwy 24



Falcon



1	2	3	4	5
6	7	8	9	10
11	12	13	14	15
16	17	18	19	20
21	22	23	24	25
26	27	28	29	30
31	32	33	34	35

EL PASO COUNTY

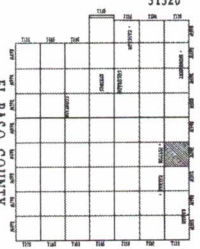

ASSESSOR

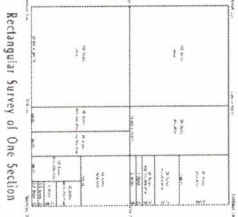

Rectangular Survey of One Section



December 28, 2022
 SCALE: 1" = 100'
 0 100 200 300 400 500

- Copyright 2015 El Paso County
- Copyright 2015 Colorado Springs Utilities

All Rights Reserved

This document is prepared for internal use only and El Paso County makes no claim as to the accuracy or completeness of this document.

ADJOINING 31000

ADJOINING 31290

ADJOINING 31330

ADJOINING 32050

31320

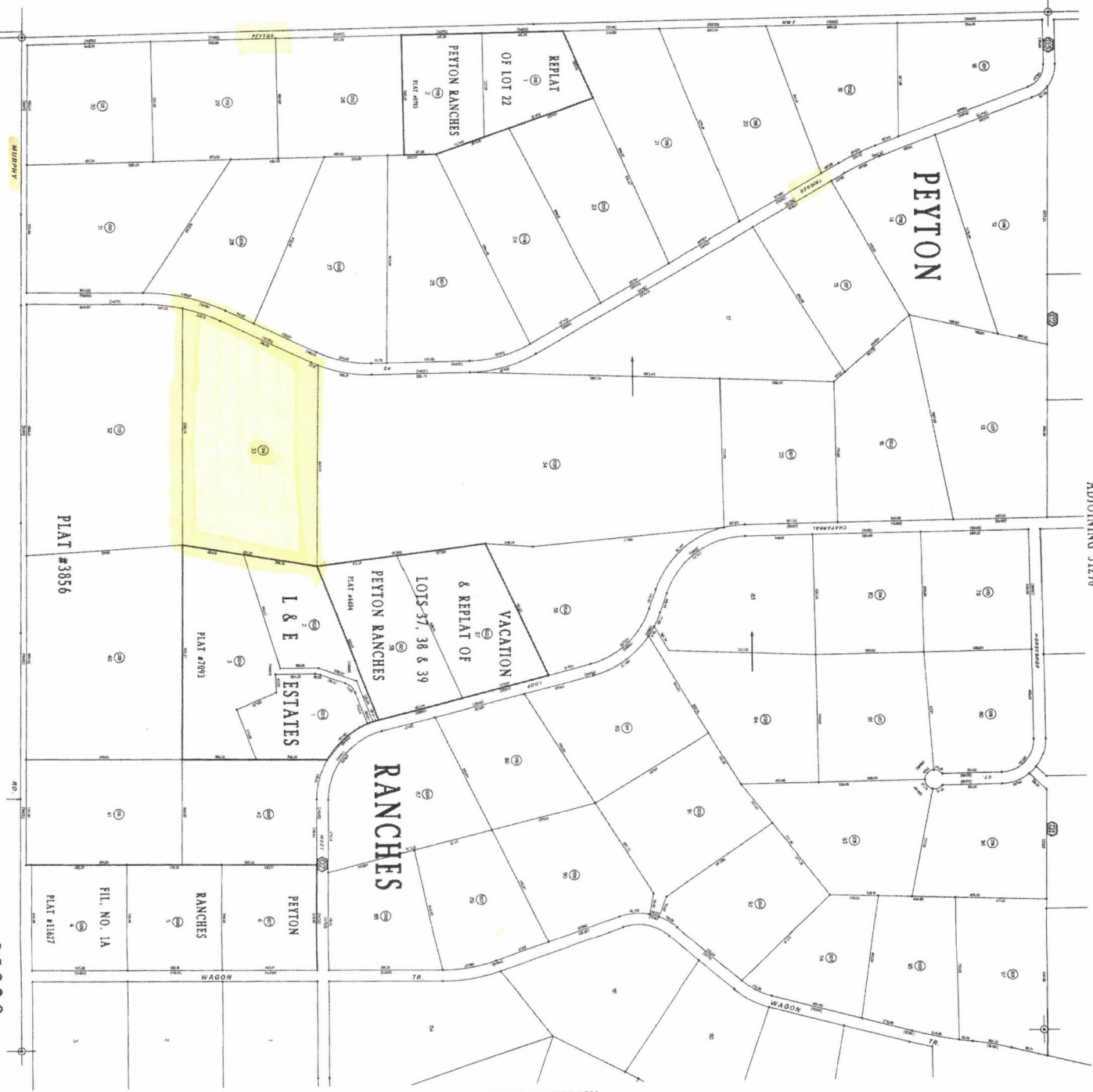

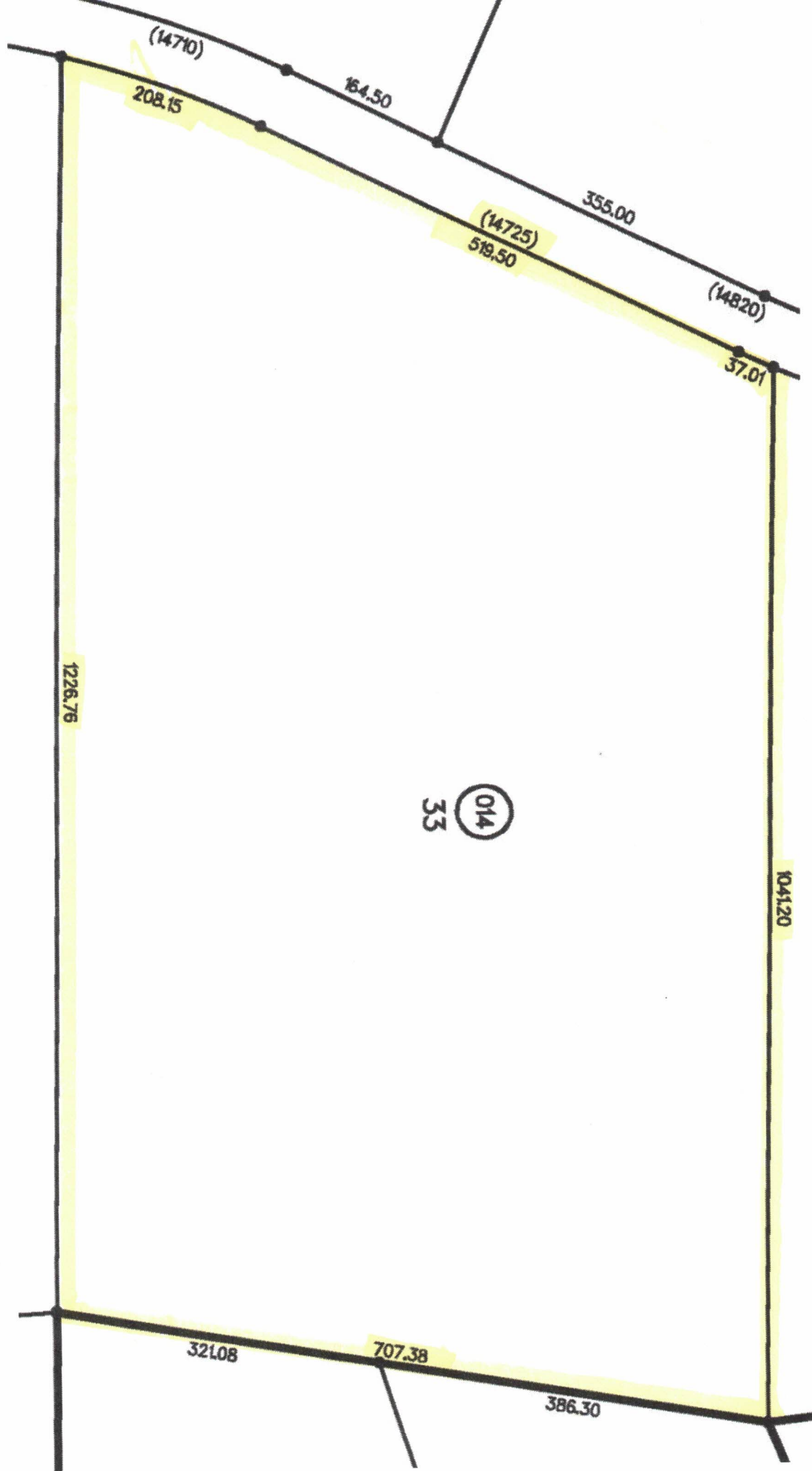

(14710)

164.50

208.15

355.00

(14725)

519.50

(14820)

37.01

1226.76

33 (014)

1041.20

321.08

707.38

386.30