



EL PASO COUNTY DEVELOPMENT SERVICES DEPARTMENT
SIGN APPLICATION

SC-18-060

DATE: 10/17/18

Business
 Name: Johnson Controls
 Address: 915 Valley St.
 Colorado Springs, CO
 80915
 Zone: CS CAD-O
 Legal Description:
 LOT 2 KAY TEE SUB NO 2B

Type of Sign
 Illuminated: _____
 Non-Illuminated: X
 Valuation: \$6,050.00

Storefront Length &/or
 Width: E/W: 120'-6"
 N: 159'-6"
 Proposed Sign Sq. Ft. 82

Existing Sign Sq. Ft. (EXISTING TO BE REMOVED) _____
 Total Sign Sq. Ft. 82

Contractor Information
 Name: Spectrum, Inc.
 Address: 2255 Spectra Dr.
 Colorado Springs, CO
 80904
 Phone: 719-520-5167
 Type of License: D-5A
 Contractor ID#: 11425

Vicinity Map
 Tax Schedule # _____
 Please show major intersections.

▲
NORTH

SEE ATTACHED

Elevation Drawing
 Indicate storefront length & placement of sign.

SEE ATTACHED

Sign Plan
 (Please indicate dimensions and sign copy)

SEE ATTACHED

Approval for signs
EO4 and EO1 only,
others do not require
a permit.

CS zoning allows for
proposed use 1.5 sqft wall
sign/frontage up to 300
sqft.

For Development Services Use Only

Approved Date: _____ Resubmittal? Yes _____ No _____
 Denied Date: _____
 Comments: _____

Approved

By: Gabe Sevigny
 Date: 10/19/2018

El Paso County Planning & Community Development

Fee of \$262.00 must accompany this Application. Additional signs at time of first Application are \$125.00. Make checks payable to El Paso County.

ENGINEERING
SHOP
VINYL / LAYOUT
ROUTING / KNIFE

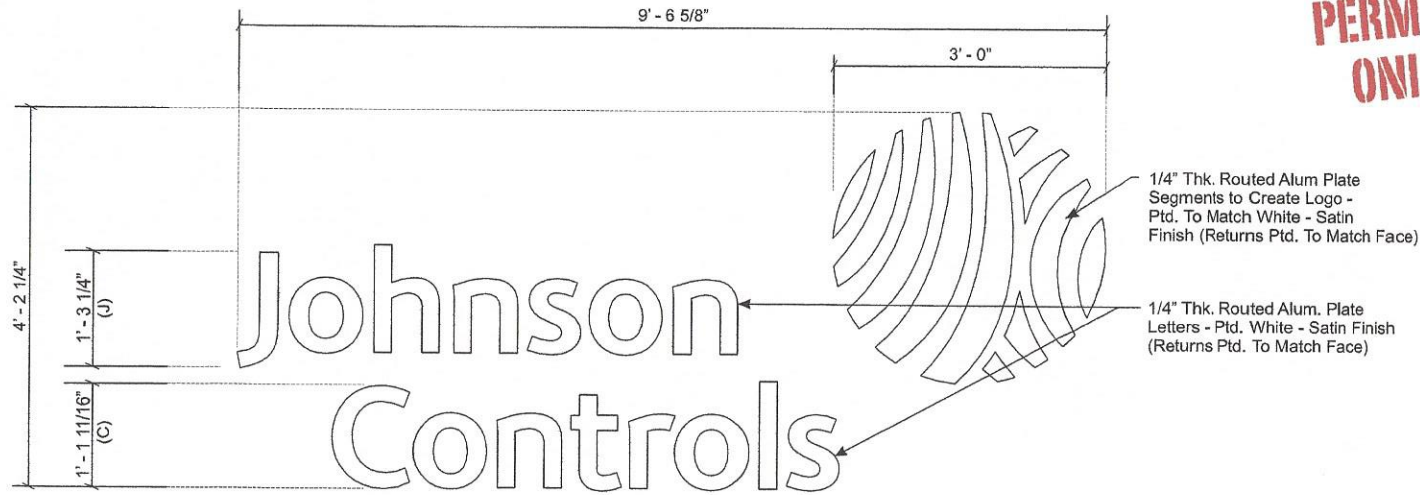

**PERMITS
ONLY**

JC-FCO-36W - NON-ILLUMINATED PAINTED ALUM. PLATE LETTERS
SCALE: 3/4" = 1'

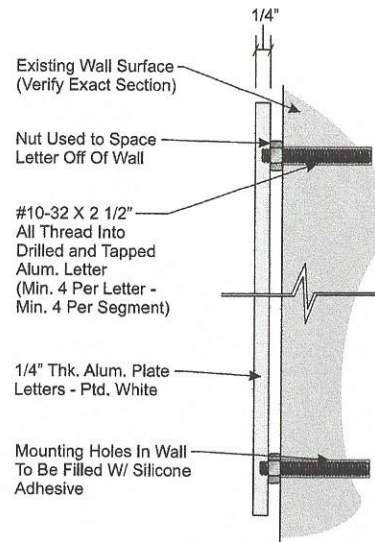

SECTION @ LETTER
SCALE: 3" = 1'

PHILADELPHIASIGN
BRINGING THE WORLD'S BRANDS TO LIFE
707 West Spring Garden Street
Palmyra, New Jersey 08065
Phone: 856.829.1460
Fax: 856.829.8549
www.philadelphiasign.com

CUSTOMER:
Johnson Controls

JOB NUMBER:

SIGN TYPE:
JC-FCO-36W

LOCATION:

DATE:
6/19/17

DRAWN BY:
DCH

REVISION:
Number: Date: By:

SHEET: **1 of 1** ENG DEPT

DWG NUMBER:
B74447

ENGINEER SEAL:

Matthews Paint
White
SVOC1304SP

MAX DESIGN WIND SPEED 90 MPH
EXPOSURE C

THIS IS AN ORIGINAL UNPUBLISHED DRAWING CREATED BY PSCD. IT IS SUBMITTED FOR YOUR PERSONAL USE IN CONJUNCTION WITH A PROJECT BEING PLANNED FOR YOU BY PSCD. IT IS NOT TO BE SHOWN TO ANYONE OUTSIDE YOUR ORGANIZATION NOR IS IT TO BE USED, COPIED, REPRODUCED, OR EXHIBITED IN ANY FASHION.

ENGINEERING
SHOP
VINYL / LAYOUT
ROUTING / KNIFE

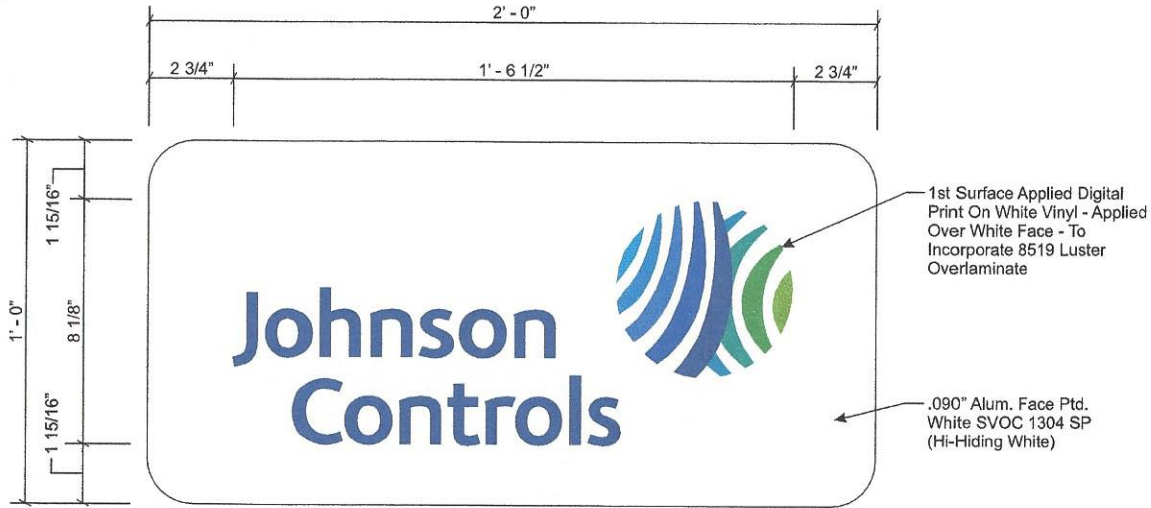

JC-PLQ.EXT-24 - NON-ILLUM. WALL MOUNTED PLAQUE
SCALE: 3" = 1'

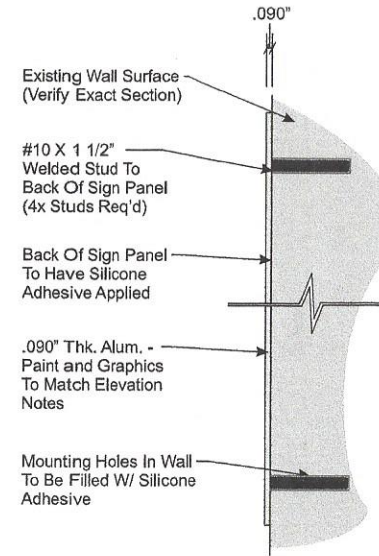

SECTION @ SIGN
SCALE: HALF

**PERMITS
ONLY**



PHILADELPHIASIGN
BRINGING THE WORLD'S BRANDS TO LIFE

707 West Spring Garden Street
Palmyra, New Jersey 08065

Phone: 856.829.1460
Fax: 856.829.8549
www.philadelphiasign.com

CUSTOMER:
Johnson Controls

JOB NUMBER:

SIGN TYPE:
JC-PLQ.EXT-24

LOCATION:

DATE:
6/7/17

DRAWN BY:
DCH

REVISION:
Number: Date: By:

SHEET: ENG DEPT
1 of 1

DWG NUMBER:
B74277

ENGINEER SEAL:

MAX DESIGN WIND SPEED 90 MPH
EXPOSURE C

THIS IS AN ORIGINAL UNPUBLISHED DRAWING
CREATED BY PSCU. IT IS SUBMITTED FOR YOUR
PERSONAL USE IN CONJUNCTION WITH A PROJECT
BEING PLANNED FOR YOU BY PSCU. IT IS NOT TO
BE SHOWN TO ANYONE OUTSIDE YOUR
ORGANIZATION NOR IS IT TO BE USED, COPIED,
REPRODUCED, OR EXHIBITED IN ANY FASHION.

SIGN INVENTORY

SITE: JC403 Colorado Springs, CO		
SIGN	PAGE	PROPOSED SIGN
E01	2	JC-FCO-36W
E02	2	REMOVAL ONLY
E03	2	JC-H-SF
E04	3	JC-FCO-36W
E05	3	REMOVAL ONLY
E06	4	JC-PLQ.EXT-24

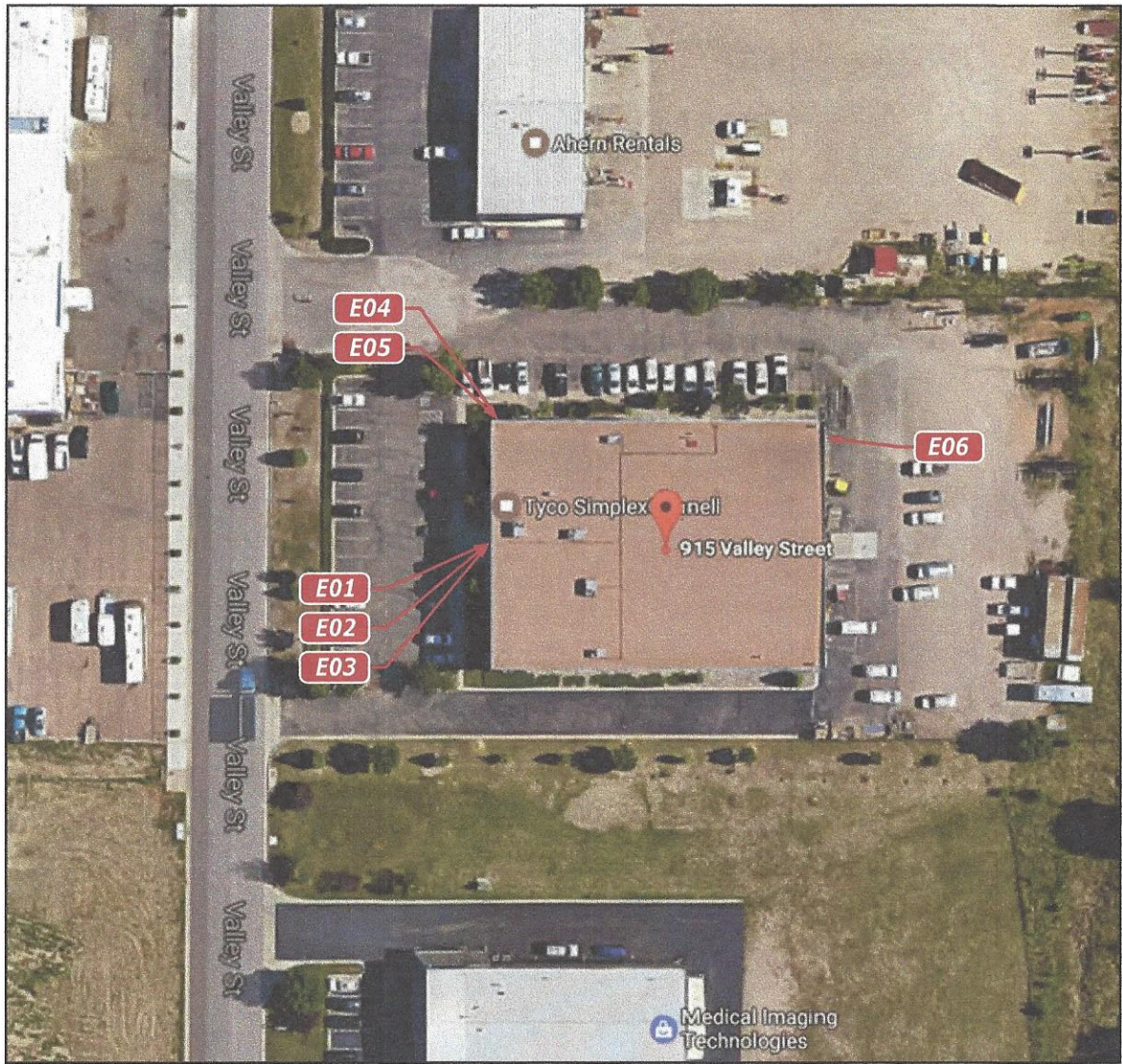

E01 JC-FCO-36W Non-Illuminated White Aluminum Plate Letters - 36" Logo/4' 2-1/4"oah x 9' 6-5/8"oal

Note: Wall Repair Required

E02 REMOVAL ONLY

E03 JC-H-SF First Surface White Door Vinyl with No Smoking/Firearms - 16"oal

Proposed



Signs Rendered Proportional to the Photo

Existing



Existing Sign Dimensions:

4' 0" h x 15' 10" w (left)

4' 0" h x 13' 6" w (right)

CLIENT Johnson Controls	DWG BY DS	DATE 06/07/2017	DATE 01.19.18	REVISION REVISED I01
ADDRESS JC403 - Colorado Springs, CO 915 Valley Street Colorado Springs, CO 80915		DWG NUM A29908		
		SHEET 2		

E04 JC-FCO-36W Non-Illuminated White Aluminum Plate Letters - 36" Logo/4' 2-1/4"oah x 9' 6-5/8"oal

Note: Wall Repair Required

E05 REMOVAL ONLY

Proposed



Signs Rendered Proportional to the Photo

Existing



Existing Sign Dimensions:

2' 3"h x 8' 6"w (top)

2' 3"h x 9' 6"w (bottom)



Proposed



Signs Rendered Proportional to the Photo

Existing



Existing Sign Dimensions: 1' 11" h x 2' 11" w

CLIENT Johnson Controls	DWG BY DS	DATE 06/07/2017	DATE 01.19.18	REVISION REVISED I01
ADDRESS JC403 - Colorado Springs, CO 915 Valley Street Colorado Springs, CO 80915		DWG NUM A29908		
		SHEET 4		