



EL PASO COUNTY DEVELOPMENT SERVICES DEPARTMENT  
SIGN APPLICATION

SC-18-060

DATE: 10/17/18

**Business**

Name: Johnson Controls  
Address: 915 Valley St.  
Colorado Springs, CO  
80915  
Zone: CS CAD-O  
Legal Description: LOT 2 KAY TEE SUB NO 2B

**Type of Sign**

Illuminated: \_\_\_\_\_  
Non-Illuminated: X  
Valuation: \$6,050.00

Storefront Length &/or  
Width: E/W: 120'-6"  
N: 159'-6"  
Proposed Sign Sq. Ft. 82

Existing Sign Sq. Ft. (EXISTING TO  
BE REMOVED) \_\_\_\_\_  
Total Sign Sq. Ft. 82

**Contractor Information**

Name: Spectrum, Inc.  
Address: 2255 Spectra Dr.  
Colorado Springs, CO  
80904  
Phone: 719-520-5167  
Type of License: D-5A  
Contractor ID#: 11425

**Vicinity Map**

Tax Schedule # \_\_\_\_\_  
Please show major intersections.



SEE ATTACHED

**Elevation Drawing**

Indicate storefront length & placement of  
sign.

SEE ATTACHED

**Sign Plan**

(Please indicate dimensions and sign copy)

SEE ATTACHED

Approval for signs  
EO4 and EO5 only,  
others do not require  
a permit.

CS zoning allows for  
proposed use 1.5 sqft wall  
sign/frontage up to 300  
sqft.

**For Development Services Use Only**

Approved Date: \_\_\_\_\_ Resubmittal? Yes \_\_\_\_\_ No \_\_\_\_\_  
Denied Date: \_\_\_\_\_  
Comments: \_\_\_\_\_

**Approved**

By: Gabe Sevigny

Date: 10/19/2018

El Paso County Planning & Community Development



Fee of \$262.00 must accompany this Application. Additional signs at time of first Application are \$125.00. Make checks payable to El Paso County.

ENGINEERING  
SHOP  
VINYL / LAYOUT  
ROUTING / KNIFE

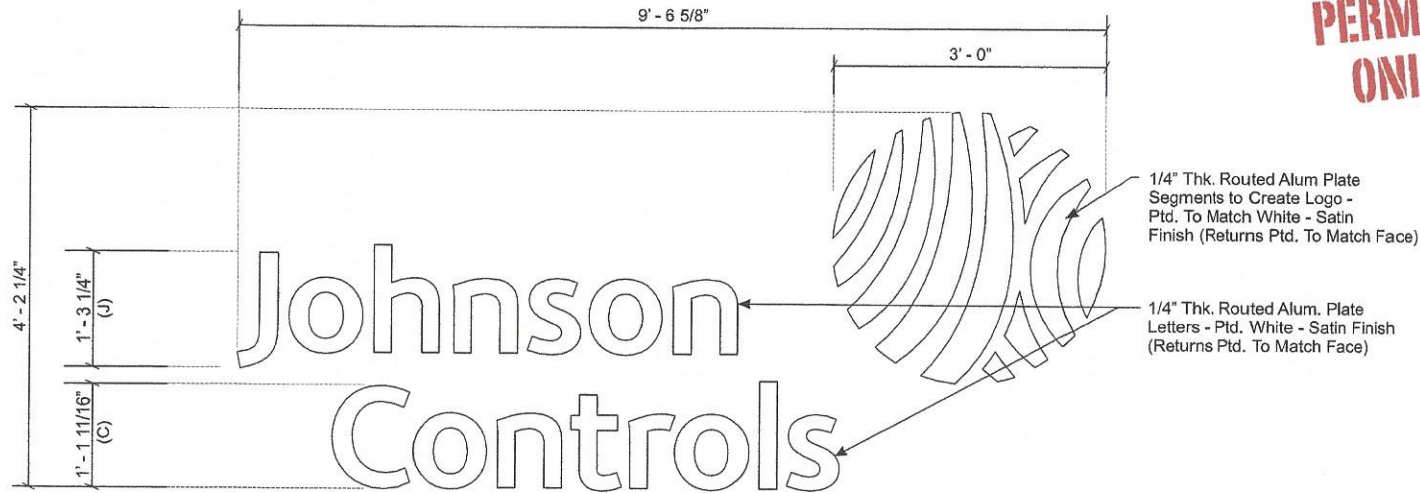

**PERMITS  
ONLY**

**JC-FCO-36W - NON-ILLUMINATED PAINTED ALUM. PLATE LETTERS**

SCALE: 3/4" = 1'

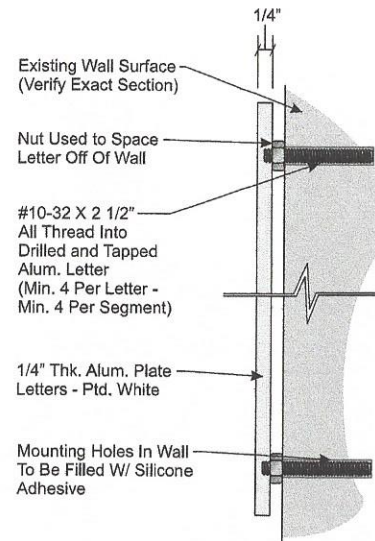

**SECTION @ LETTER**

SCALE: 3" = 1'



**PHILADELPHIASIGN**

BRINGING THE WORLD'S BRANDS TO LIFE

707 West Spring Garden Street  
Palmyra, New Jersey 08065

Phone: 856.829.1460  
Fax: 856.829.8549  
www.philadelphiasign.com

CUSTOMER:

**Johnson Controls**

JOB NUMBER:

SIGN TYPE:

**JC-FCO-36W**

LOCATION:

DATE:

**6/19/17**

DRAWN BY:

**DCH**

REVISION:

Number: Date: By:

SHEET:

**1 of 1**

ENG DEPT

DWG NUMBER:

**B74447**

ENGINEER SEAL:

MAX DESIGN WIND SPEED 90 MPH  
EXPOSURE C

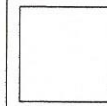

Matthews Paint  
White  
SVOC1304SP

THIS IS AN ORIGINAL UNPUBLISHED DRAWING  
CREATED BY PSCD. IT IS SUBMITTED FOR YOUR  
PERSONAL USE IN CONJUNCTION WITH A PROJECT  
BEING PLANNED FOR YOU BY PSCD. IT IS NOT TO  
BE SHOWN TO ANYONE OUTSIDE YOUR  
ORGANIZATION NOR IS IT TO BE USED, COPIED,  
REPRODUCED, OR EXHIBITED IN ANY FASHION.

ENGINEERING  
SHOP  
VINYL / LAYOUT  
ROUTING / KNIFE

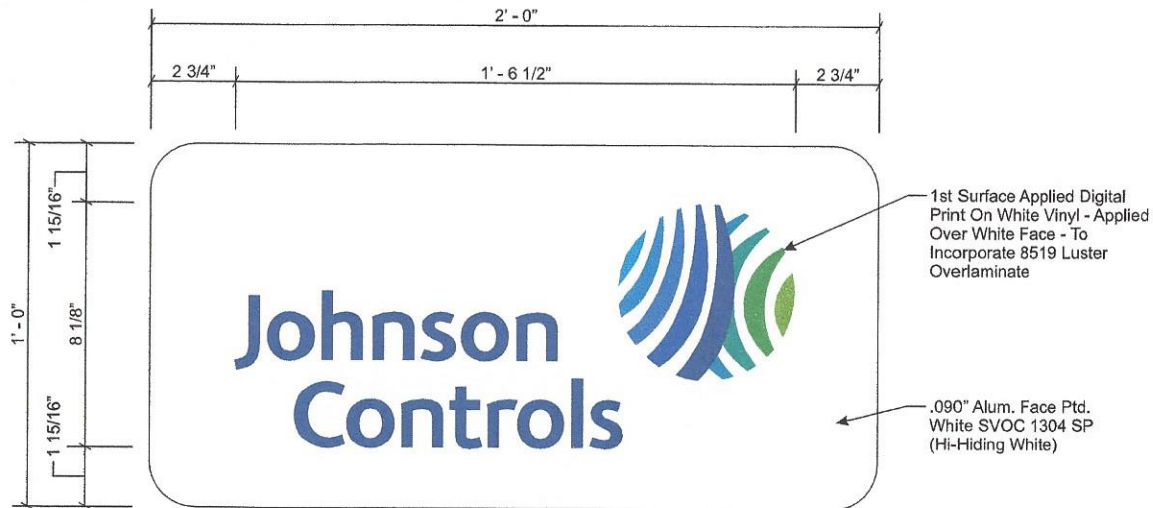

**JC-PLQ.EXT-24 - NON-ILLUM. WALL MOUNTED PLAQUE**  
SCALE: 3" = 1'

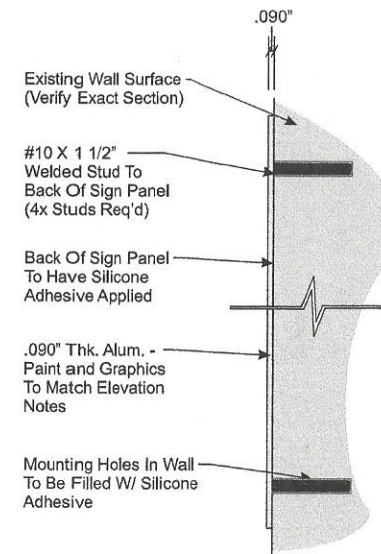

**SECTION @ SIGN**  
SCALE: HALF

**PERMITS  
ONLY**



**PHILADELPHIASIGN**

BRINGING THE WORLD'S BRANDS TO LIFE

707 West Spring Garden Street  
Palmyra, New Jersey 08065

Phone: 856.829.1460  
Fax: 856.829.8549  
www.philadelphiasign.com

CUSTOMER:

**Johnson Controls**

JOB NUMBER:

SIGN TYPE:

**JC-PLQ.EXT-24**

LOCATION:

DATE:

**6/7/17**

DRAWN BY:

**DCH**

REVISION:

Number: Date: By:

SHEET:

**1 of 1**

ENG DEPT

DWG NUMBER:

**B74277**

ENGINEER SEAL:

MAX DESIGN WIND SPEED 90 MPH  
EXPOSURE C

THIS IS AN ORIGINAL UNPUBLISHED DRAWING  
CREATED BY PSCU. IT IS SUBMITTED FOR YOUR  
PERSONAL USE IN CONJUNCTION WITH A PROJECT  
BEING PLANNED FOR YOU BY PSCU. IT IS NOT TO  
BE SHOWN TO ANYONE OUTSIDE YOUR  
ORGANIZATION NOR IS IT TO BE USED, COPIED,  
REPRODUCED, OR EXHIBITED IN ANY FASHION.

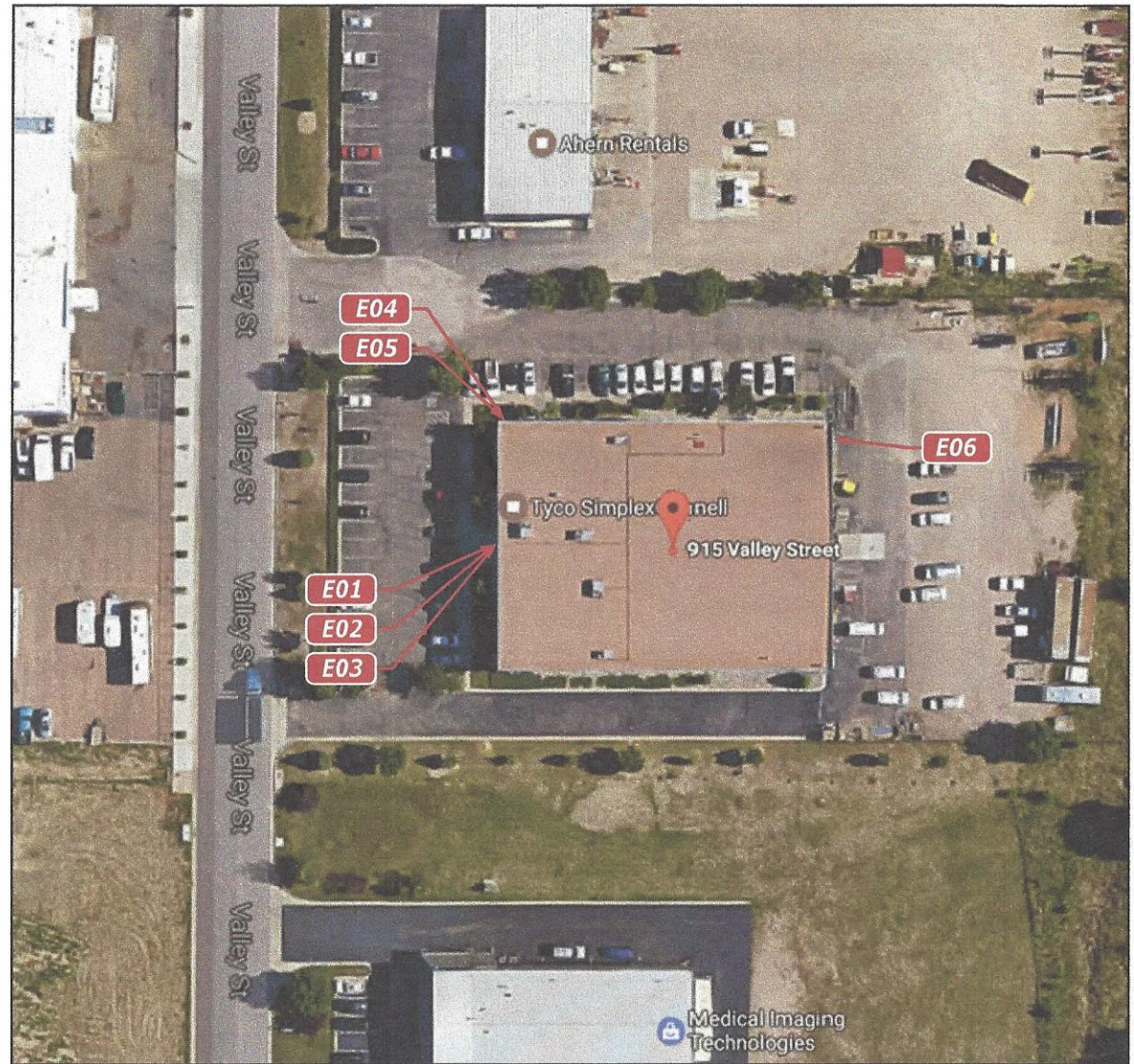

[illegible]



E01 JC-FCO-36W Non-Illuminated White Aluminum Plate Letters - 36" Logo/4' 2-1/4"oah x 9' 6-5/8"oal

Note: Wall Repair Required

E02 REMOVAL ONLY

E03 JC-H-SF First Surface White Door Vinyl with No Smoking/Firearms - 16"oal

#### Proposed



Signs Rendered Proportional to the Photo

#### Existing



Existing Sign Dimensions:

4' 0"h x 15' 10"w (left)

4' 0"h x 13' 6"w (right)



|         |   |         |        |       |            |      |          |          |             |
|---------|---|---------|--------|-------|------------|------|----------|----------|-------------|
| CLIENT  | Johnson Controls  | DWG BY  | DS     | DATE  | 06/07/2017 | DATE | 01.19.18 | REVISION | REVISED I01 |
| ADDRESS | JC403 - Colorado Springs, CO<br>915 Valley Street<br>Colorado Springs, CO 80915 | DWG NUM | A29908 | SHEET | 2          |      |          |          |             |



E04 JC-FCO-36W Non-Illuminated White Aluminum Plate Letters - 36" Logo/4' 2-1/4"oah x 9' 6-5/8"oal

Note: Wall Repair Required

E05 REMOVAL ONLY

## Proposed

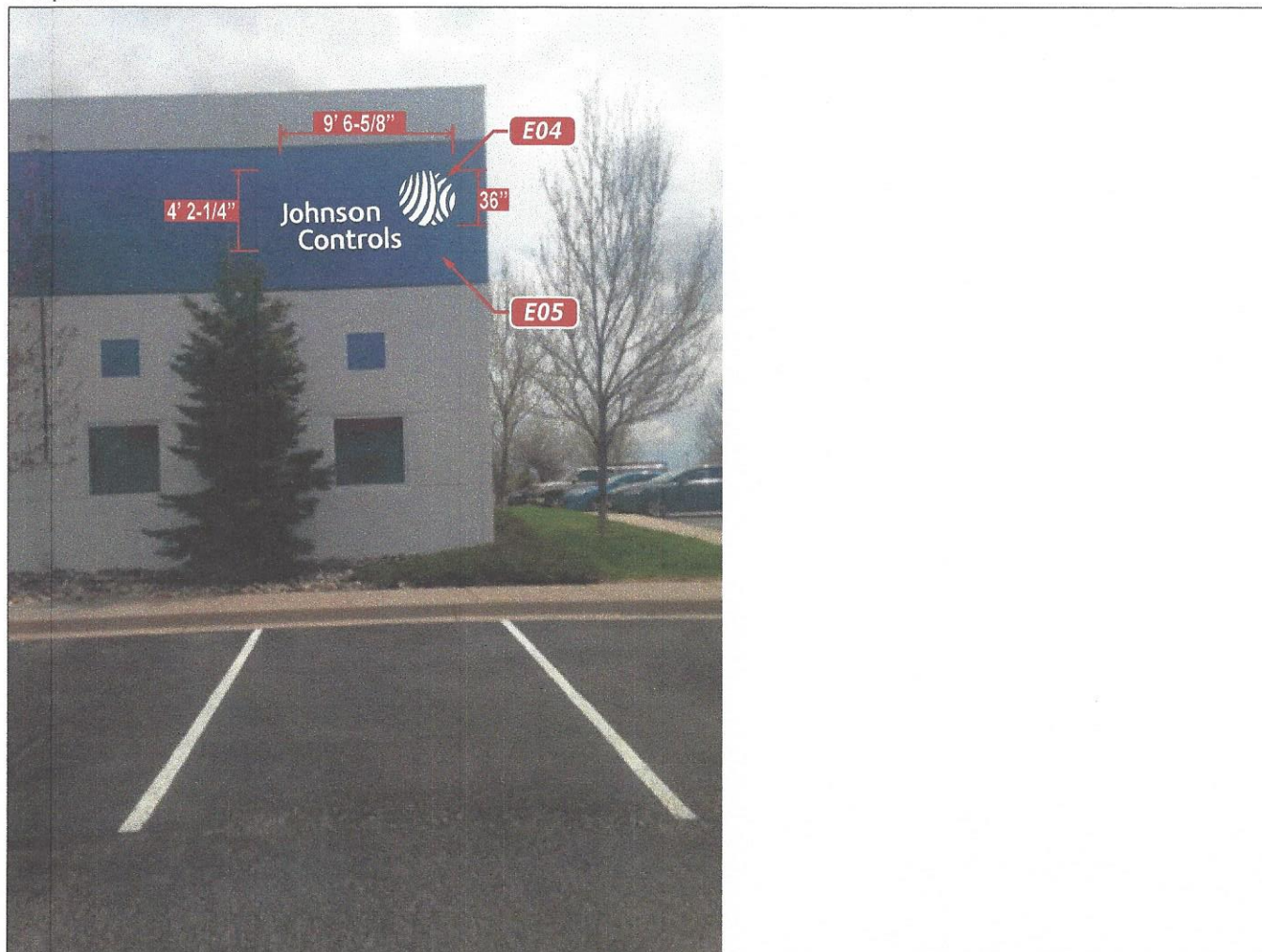

Signs Rendered Proportional to the Photo

## Existing

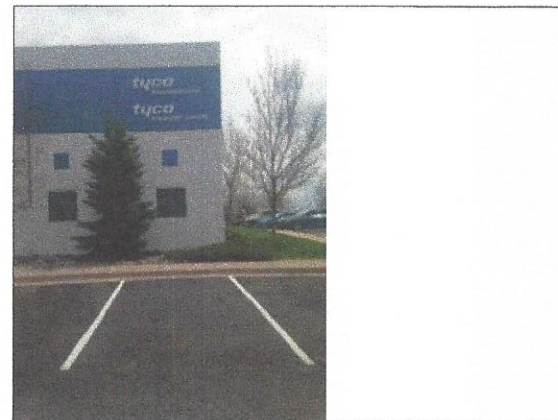

Existing Sign Dimensions:  
2' 3"h x 8' 6"w (top)  
2' 3"h x 9' 6"w (bottom)



Proposed

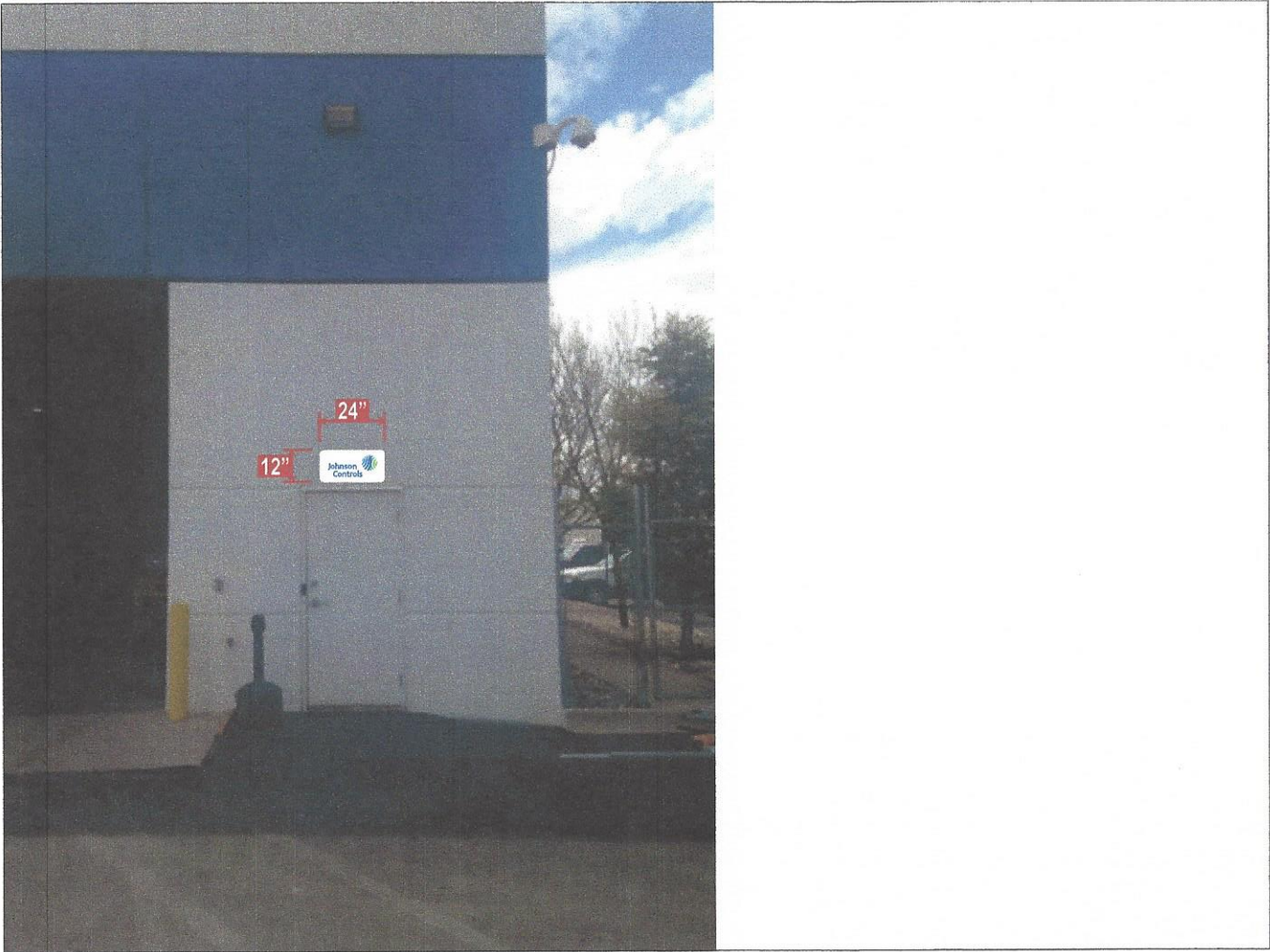

Existing



Existing Sign Dimensions: 1' 11"h x 2' 11"w

Signs Rendered Proportional to the Photo

|         |   |         |        |       |            |      |          |          |             |
|---------|---|---------|--------|-------|------------|------|----------|----------|-------------|
| CLIENT  | Johnson Controls  | DWG BY  | DS     | DATE  | 06/07/2017 | DATE | 01.19.18 | REVISION | REVISED I01 |
| ADDRESS | JC403 - Colorado Springs, CO<br>915 Valley Street<br>Colorado Springs, CO 80915 | DWG NUM | A29908 | SHEET | 4          |      |          |          |             |