

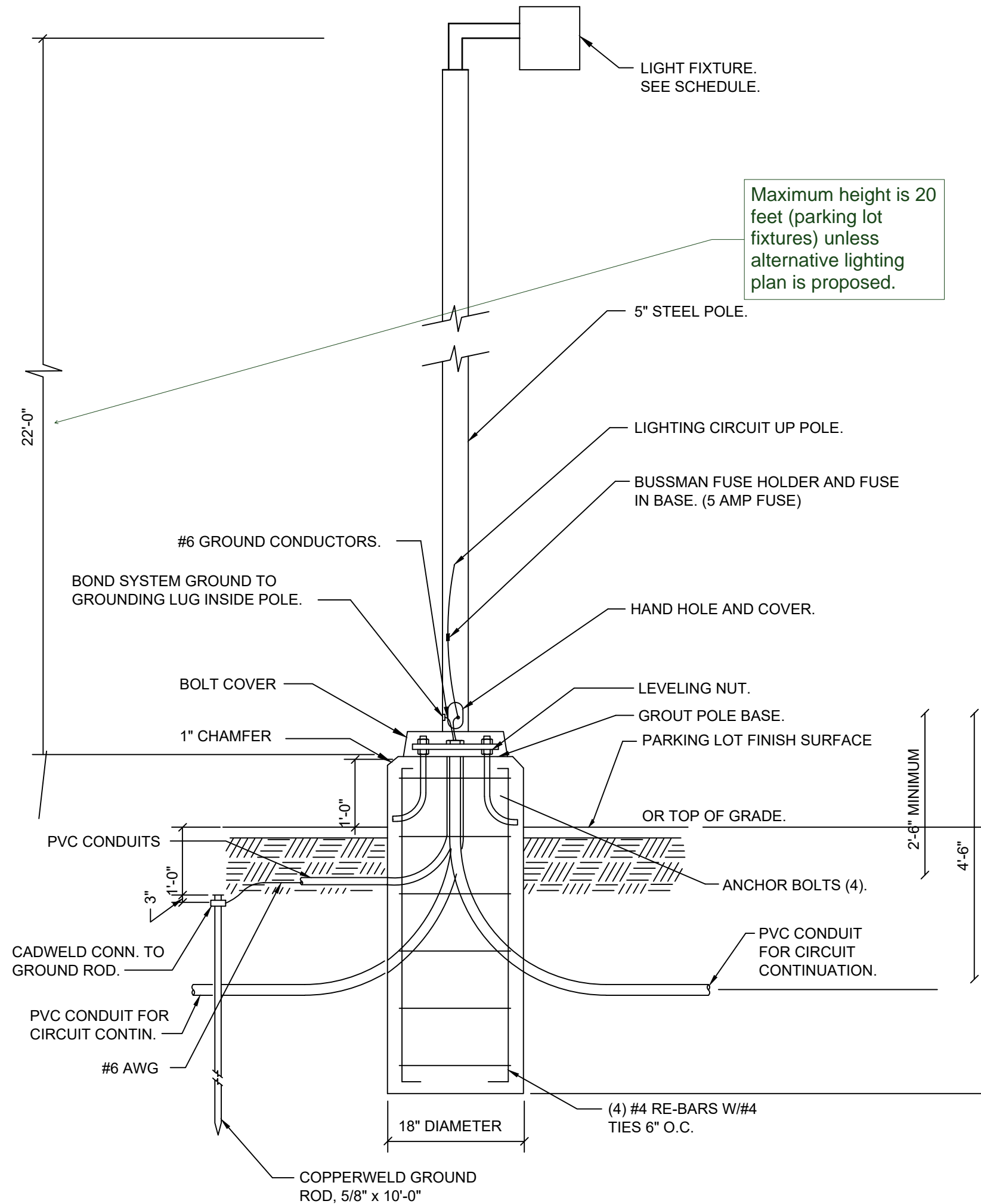

1 DSX2 LED POLE LUMINAIRE
ES-1 SCALE: NONE



2 DSXW2 LED WALLPACK LUMINAIRE
ES-1 SCALE: NONE



3 ELECTRICAL POLE DETAIL
ES-1 SCALE: NONE

CALCULATION ZONE 1 STATISTICS

DESCRIPTION	SYMBOL	AVERAGE	MAXIMUM	MINIMUM	AVG/MIN
CALCULATION ZONE	+	4.7 fc	20.9 fc	0.3 fc	15.7:1

LIGHT FIXTURE SCHEDULE

TYPE	MFR.	CATALOG NO.	LAMPS			MTG.	DESCRIPTION	NOTES	VOLTS	TOTAL WATTS
			QUAN.	WATT	TYPE					
P1	LITHONIA	DSX2 LED P7 40K T4M MVOLT HS	1	398	LED	POLE	DSX2 LED P7 40K T4M MVOLT WITH HOUSESIDE SHIELD		277	398
P2	LITHONIA	DSX2 LED P5 40K T4M MVOLT HS	2	321	LED	POLE	DSX2 LED P5 40K T4M MVOLT WITH HOUSESIDE SHIELD; TWIN ARRANGEMENT		277	642
WP1	LITHONIA	DSXW2 LED 30C 700 40K T4M MVOLT	1	71	LED	SURFACE	DSXW2 LED WITH 3 LIGHT ENGINES, 30 LED'S, 700mA DRIVER, 4000K LED, TYPE 4 MEDIUM OPTIC		277	71
WP2	LITHONIA	DSXW2 LED 30C 700 40K T2M MVOLT	1	71	LED	SURFACE	DSXW2 LED WITH 3 LIGHT ENGINES, 30 LED'S, 700mA DRIVER, 4000K LED, TYPE 2 MEDIUM OPTIC		277	71

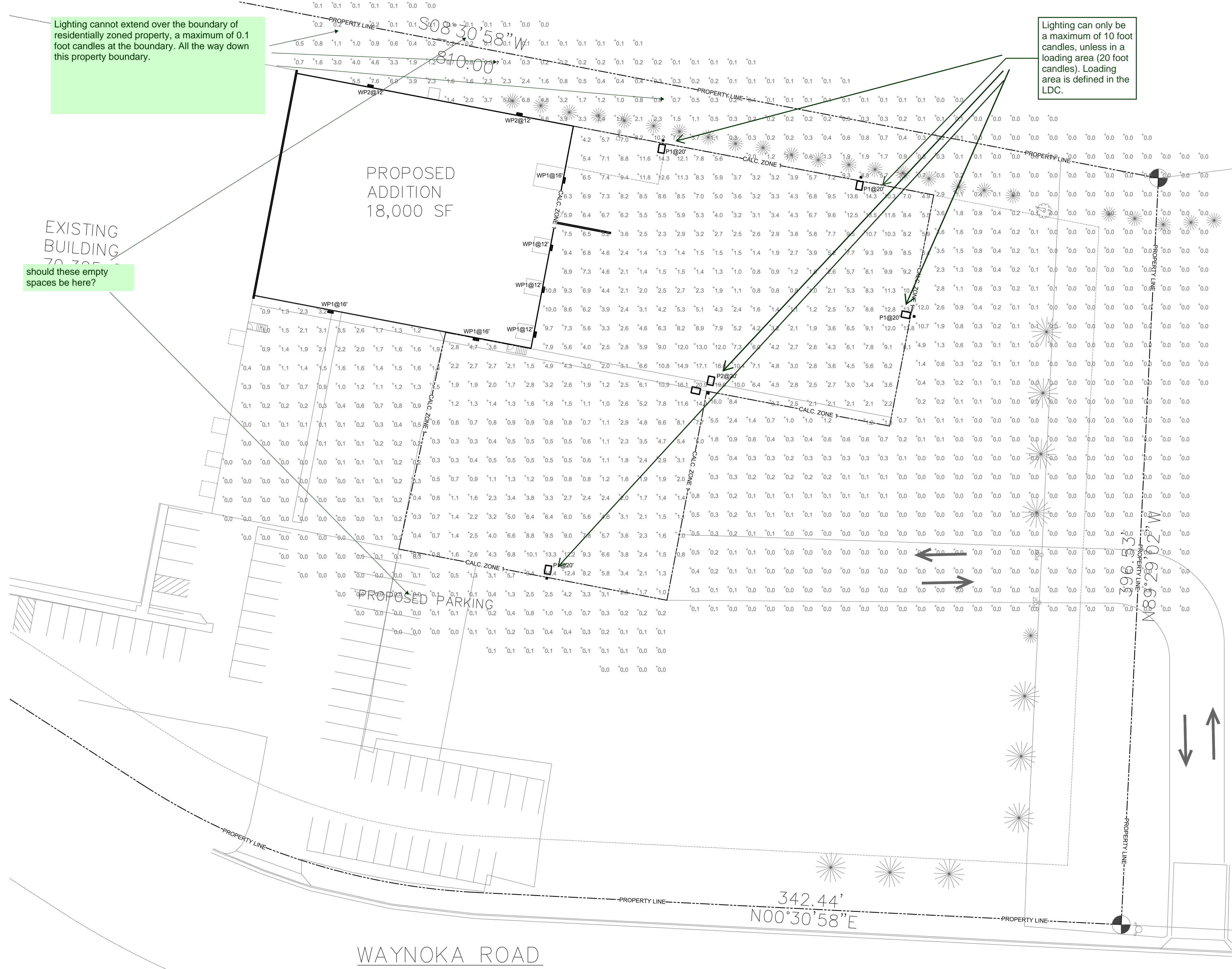

4 SITE PHOTOMETRIC PLAN
ES-1 SCALE: 1" = 30'-0"

HAMMERS CONSTRUCTION INC.
COMMERCIAL GENERAL CONTRACTORS SPECIALIZING IN DESIGN/BUILD

PRESIDENT: STEVE R. HAMMERS
VICE PRES: DAVID J. HAMMERS
111 WOODS HEIGHTS
COLORADO SPRING, CO 80915
(719) 570-1599 FAX (719) 570-7008
www.hammersconstruction.com

THIS DRAWING CONTAINS MATERIAL & INFORMATION WHICH MAY NOT BE REPRODUCED WITHOUT WRITTEN CONSENT OF HAMMERS CONSTRUCTION, INC. THESE DRAWINGS ARE INTENDED TO BE USED ONLY BY HAMMERS CONSTRUCTION & ITS REPRESENTATIVES. THESE DRAWINGS HAVE NOT BEEN PREPARED FOR ANY OTHER PURPOSE THAN TO INDICATE THE GENERAL FEATURES AND PLACEMENT OF THE PROPOSED PROJECT. COPYRIGHT © 2018 HAMMERS CONSTRUCTION

WOODFORD MFG.
WOODFORD - ADD. 2
2121 WAYNOKA ROAD
COLORADO SPRINGS, CO 80915
EL PASO COUNTY, COLORADO



DATE: JULY 30, 2018
DRAWN BY: C.C.F.
PROJ. MGR: Z. CRABTREE
SCALE: SEE PLAN
APPROVED BY:
JOB NO: 18-973

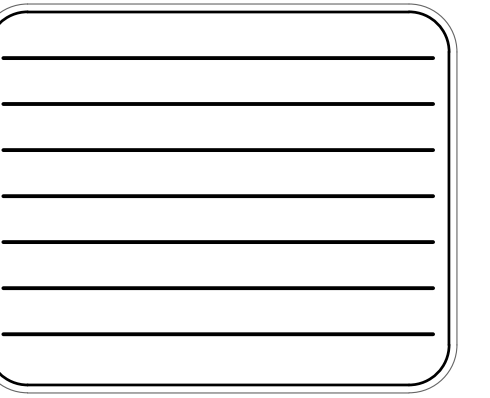

ES-1

Markup Summary

dsdkendall (13)

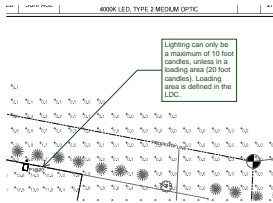

Subject: Callout
Page Label: [1] Woodford Products Addition No 2 - Electrical - 071318-ES-1
Author: dsdkendall
Date: 8/23/2018 10:21:42 AM
Color: ■

Lighting can only be a maximum of 10 foot candles, unless in a loading area (20 foot candles). Loading area is defined in the LDC.

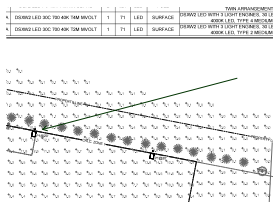

Subject: Arrow
Page Label: [1] Woodford Products Addition No 2 - Electrical - 071318-ES-1
Author: dsdkendall
Date: 8/23/2018 10:21:50 AM
Color: ■

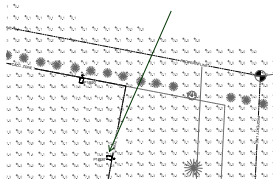

Subject: Arrow
Page Label: [1] Woodford Products Addition No 2 - Electrical - 071318-ES-1
Author: dsdkendall
Date: 8/23/2018 10:22:05 AM
Color: ■

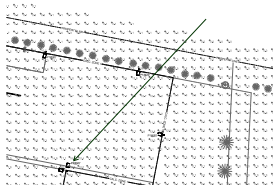

Subject: Arrow
Page Label: [1] Woodford Products Addition No 2 - Electrical - 071318-ES-1
Author: dsdkendall
Date: 8/23/2018 10:22:37 AM
Color: ■

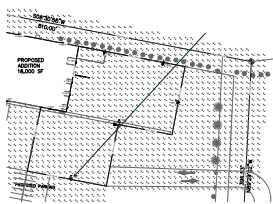

Subject: Arrow
Page Label: [1] Woodford Products Addition No 2 - Electrical - 071318-ES-1
Author: dsdkendall
Date: 8/23/2018 10:23:19 AM
Color: ■

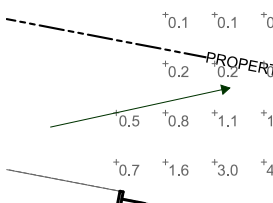

Subject: Arrow
Page Label: [1] Woodford Products Addition No 2 - Electrical - 071318-ES-1
Author: dsdkendall
Date: 8/23/2018 10:24:30 AM
Color: ■

VERAGE	MAXIMUM	MINIMUM	AVG/MIN
4.7 fc	20.9 fc	0.3 fc	15.7:1

Subject: Arrow
Page Label: [1] Woodford Products Addition No 2 - Electrical - 071318-ES-1
Author: dsdkendall
Date: 8/23/2018 10:24:37 AM
Color: ■

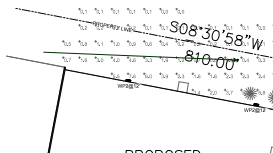

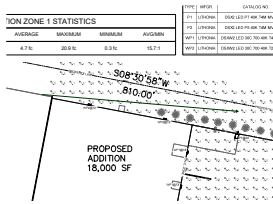

Subject: Arrow
Page Label: [1] Woodford Products Addition No 2 - Electrical - 071318-ES-1
Author: dsdkendall
Date: 8/23/2018 10:24:43 AM
Color: ■

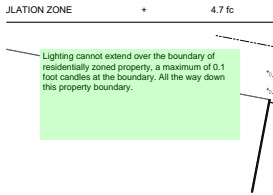

Subject: Text Box
Page Label: [1] Woodford Products Addition No 2 - Electrical - 071318-ES-1
Author: dsdkendall
Date: 8/23/2018 10:25:04 AM
Color: ■

Lighting cannot extend over the boundary of residentially zoned property, a maximum of 0.1 foot candles at the boundary. All the way down this property boundary.

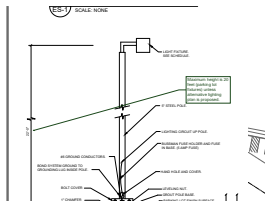

Subject: Callout
Page Label: [1] Woodford Products Addition No 2 - Electrical - 071318-ES-1
Author: dsdkendall
Date: 8/23/2018 10:26:17 AM
Color: ■

Maximum height is 20 feet (parking lot fixtures) unless alternative lighting plan is proposed.

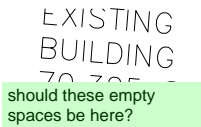

Subject: Text Box
Page Label: [1] Woodford Products Addition No 2 - Electrical - 071318-ES-1
Author: dsdkendall
Date: 8/23/2018 10:26:58 AM
Color: ■

should these empty spaces be here?

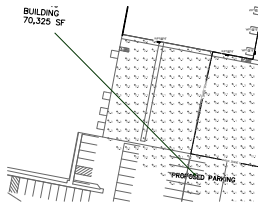

Subject: Arrow
Page Label: [1] Woodford Products Addition No 2 - Electrical - 071318-ES-1
Author: dsdkendall
Date: 8/23/2018 10:27:03 AM
Color: ■

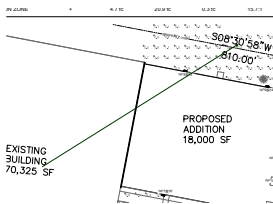

Subject: Arrow
Page Label: [1] Woodford Products Addition No 2 - Electrical - 071318-ES-1
Author: dsdkendall
Date: 8/23/2018 10:27:12 AM
Color: ■