

Map of the project location in the Woodmen Park neighborhood of Chicago. The map shows a grid of streets with a black square indicating the project location at the intersection of Meridian Rd. and Bent Grass Meadows Dr. Other labeled streets include Owl Pl., E. Woodmen Rd., and Hwy 24. A north arrow is in the top right corner.

PROJECT BENCHMARK IS AN EL PASO COUNTY CONTROL POINT LOCATED ON THE SOUTHWEST CORNER OF THE PROJECT SITE JUST EAST OF MERIDIAN PARK DRIVE.

A PORTION OF THE SOUTH LINE OF THE NORTHEAST QUARTER SECTION 1, TOWNSHIP 13 SOUTH, RANGE 65 WEST OF THE SIXTH PRINCIPAL MERIDIAN EL PASO COUNTY, COLORADO BEING MONUMENTED AT THE WEST END BY THE CENTER QUARTER CORNER OF SAID SECTION 1 BY A 2 1/2" ALUMINUM SURVEYORS CAP WITH APPROPRIATE MARKING PLS 28651 AND AT THE EAST END, AT THE NORTHWESTERLY CORNER OF LOT 1 FALCON RANCHETTES RECORDED IN PLAT BOOK V-2 AT PAGE 15, RECORDS OF EL PASO COUNTY, COLORADO, BY A YELLOW PLASTIC SURVEYORS CAP STAMPED "PLS 2372" AND IS ASSUMED TO BEAR S89°49'43", A DISTANCE OF 2,285.20 FEET.

PARCEL A:
LOT 1A, BENT GRASS EAST COMMERCIAL FILING NO 2A, COUNTY OF EL PASO, STATE OF COLORADO (RECEPTION NO. 214713554).

PARCEL B:
THOSE EASEMENT RIGHT CREATED BY RECIPROCAL ACCESS EASEMENT AND TEMPORARY CONSTRUCTION AND
MAINTENANCE EASEMENT AGREEMENT RECORDED JUNE 04, 2013 UNDER RECEPTION NO. 213072561 AND FIRST AMENDMENT
TO RECIPROCAL ACCESS EASEMENT AND TEMPORARY CONSTRUCTION AND MAINTENANCE EASEMENT AGREEMENT
RECORDED JULY 07, 2013 UNDER RECEPTION NO. 213098588.

APPROXIMATE CONSTRUCTION START DATE: SEPTEMBER 2023

THE PROPOSED PROJECT INCLUDES THE DEVELOPMENT OF A NEW FAST FOOD RESTAURANT BUILDING, DRIVE-THRU, AND PARKING LOT. PROPOSED WORK INCLUDES DEMOLITION, GRADING, CONCRETE AND ASPHALT INSTALLATION, SANITARY SEWER INSTALLATION, WATER LATERAL INSTALLATION, FINAL GRADING, FINAL STABILIZATION, AND REMOVAL OF TEMPORARY CONTROL MEASURES.

PROJECT ZONING: COMMERCIAL SERVICES (CS)
TAX SCHEDULE NUMBER: 5301104002

THE PARTIES RESPONSIBLE FOR THIS PLAN HAVE FAMILIARIZED THEMSELVES WITH ALL CURRENT ACCESSIBILITY CRITERIA AND SPECIFICATIONS AND THE PROPOSED PLAN REFLECTS ALL SITE ELEMENTS REQUIRED BY THE APPLICABLE ADA DESIGN STANDARDS AND GUIDELINES AS PUBLISHED BY THE UNITED STATES DEPARTMENT OF JUSTICE. APPROVAL OF THIS PLAN BY EL PASO COUNTY DOES NOT ASSURE COMPLIANCE WITH THE ADA OR ANY REGULATIONS OR GUIDELINES ENACTED OR PROMULGATED UNDER OR WITH RESPECT TO SUCH LAWS.

1	TITLE SHEET
2	WOODMEN METROPOLITAN DISTRICT NOTES
3	EXISTING GRADING AND DEMOLITION PLAN
4	PROPOSED SITE PLAN
5	GRADING AND DRAINAGE PLAN
6	GRADING AND EROSION CONTROL DETAILS
7	GRADING AND EROSION CONTROL DETAILS
8	UTILITY SERVICE PLAN
9	SITE DETAILS
10	UTILITY DETAILS

THE NUMBER OF FIRE HYDRANTS AND HYDRANT LOCATIONS SHOWN ON THIS WATER INSTALLATION PLAN ARE CORRECT AND ADEQUATE TO SATISFY THE FIRE PROTECTION REQUIREMENTS AS SPECIFIED BY THE FIRE DISTRICT SERVING THE PROPERTY NOTED ON THE PLANS.

SIGNED _____ DATE _____
FIRE PROTECTION DISTRICT

THE WOODMEN HILLS METROPOLITAN DISTRICT RECOGNIZES THE DESIGN ENGINEER AS HAVING RESPONSIBILITY FOR THE DESIGN AND HAS LIMITED ITS SCOPE OF REVIEW ACCORDINGLY.

DATE: _____ BY: _____
PROJECT NO. _____

DATE: _____ BY: _____
PROJECT NO. _____

ZONING COMPARISON TABLE		
TYPE	REQUIRED	PROVIDED
USE	COMMERCIAL SERVICES (CS)	COMMERCIAL SERVICES (CS)
LOT SIZE	63,480 SF	63,480 SF
BUILDING SETBACK	25 FT	17 FT
MINIMUM PARKING	20 SPACES	28 SPACES

SITE UTILIZATION TABLE		
COVERAGE	EXISTING	PROPOSED
TOTAL LOT SIZE	63,480 SF	63,480 SF
BUILDING	0 SF	1,998 SF
PAVEMENT	0 SF	14,625 SF
% IMPERVIOUS	0%	26.2%
% OPEN SPACE / LANDSCAPING	100%	73.8%

NOT TO SCALE











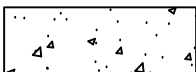
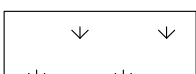

PROPERTY OWNER	CIVIL ENGINEER / APPLICANT	ARCHITECT
CD MERIDIAN & BENT GRASS LLC 106 S. KYRENE RD. CHANDLER, AZ 85226 480-313-2724 BRIAN@DOUBLETREEVENTURES.COM ATTN: BRIAN ZUREK	M&S CIVIL CONSULTANTS, INC. 212 N. WAHSATCH AVE., STE. 305 COLORADO SPRINGS, CO 80903 719-491-0818 VIRGILS@MSCIVIL.COM ATTN: VIRGIL A. SANCHEZ, P.E.	ETHOS ARCHITECTURE GROUP 8025 W 25TH PL. LAKEWOOD, CO 80214 303-815-0161 JOHN@ETHOS-ARCH-GROUP.COM ATTN: JOHN SPONSELLER, NCARB
SURVEYOR	LANDSCAPE ARCHITECT	PHOTOMETRIC DESIGN
M&S CIVIL CONSULTANTS, INC. 212 N. WAHSATCH AVE., STE. 305 COLORADO SPRINGS, CO 80903 719-440-9596 VERN@MSCIVIL.COM ATTN: VERN P. TAYLOR, P.L.S.	STACKLOT 5639 SOUTH CURTICE ST. LITTLETON, CO 80120 303-883-2735 JUSTINHAY@STACKLOT.COM ATTN: JUSTIN HAY	RG ENGINEERING CONSULTANTS 8811 HAMPDEN AVE., STE. 208 DENVER, CO 80231 303-355-5534 SOPHIA@RGCEINC.COM ATTN: SOPHIA GISIN

CODE USED FOR ANALYSIS: 2018 IFC WITH 2019 AMENDMENTS
OCCUPANCY GROUP(S): B
CONSTRUCTION TYPE(S): V-B
FIRE FLOW CALCULATION AREA: 2,000 SF

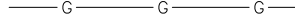
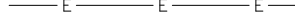
THIS BUILDING IS NOT PROTECTED WITH AN AUTOMATIC SPRINKLER SYSTEM.

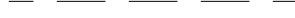
PER IFC TABLE B105.1(2):
TOTAL REQUIRED FIRE FLOW = 1,500 GPM @ 20 PSI RESIDUAL PRESSURE
DURATION = 2 HOURS

PER IFC TABLE C102.1:
MINIMUM NUMBER OF HYDRANTS = 1 HYDRANT
AVERAGE SPACING BETWEEN HYDRANTS = 500 FEET
MAXIMUM DISTANCE FROM STREET FRONTAGE = 250 FEET

	<u>PROPOSED</u>	<u>LEGEND</u>
		PARKING / WALKWAY STRIPING
		AC PAVEMENT
		SIDEWALK
		LANDSCAPING
		CURB AND GUTTER
		ADA ACCESSIBLE PATHWAY
		SEWER LATERAL
		WATER LATERAL
		GAS SERVICE LATERAL
		ELECTRICAL SERVICE LATERAL
		COMMUNICATIONS SERVICE LATERAL
		GRADE BREAK
		SILT FENCE
		GRADING LIMITS
		MAJOR CONTOUR
		MINOR CONTOUR

AC	ASPHALT CONCRETE	ME	MATCH EXISTING
CS	COMMERCIAL SERVICES	MAX	MAXIMUM
DWG	DRAWING	MIN	MINIMUM
(E)	EXISTING	(N)	NEW
E	EAST	N	NORTH
EG	EXISTING GRADE	PSI	POUNDS PER SQUARE INCH
FL	FIRE HYDRANT	PVC	POLYVINYL CHLORIDE
FH	FLOW LINE	RCP	REINFORCED CONCRETE PIPE
FG	FINISHED GRADE	ROW	RIGHT OF WAY
FS	FINISHED SURFACE	SF	SQUARE FEET
FT	FEET	STD	STANDARD
HP	HIGHT POINT	TC	TOP OF CURB
INV	INVERT	TYP	TYPICAL
LIP	LIP OF GUTTER		

I, THE OWNER/DEVELOPER HAVE READ AND WILL COMPLY WITH THE REQUIREMENTS OF THE GRADING AND EROSION CONTROL PLAN.

OWNER SIGNATURE  DATE 09-05-23

THE GRADING AND EROSION CONTROL PLAN WAS PREPARED UNDER MY DIRECTION AND SUPERVISION AND IS COMPLETE AND CORRECT TO THE BEST OF MY KNOWLEDGE AND BELIEF. SAID PLAN HAS BEEN PREPARED ACCORDING TO THE CRITERIA ESTABLISHED BY THE COUNTY FOR GRADING AND EROSION CONTROL PLANS. I ACCEPT RESPONSIBILITY FOR ANY LIABILITY CAUSED BY ANY NEGLIGENT ACTS, ERRORS OR OMISSIONS ON MY PART IN PREPARING THIS PLAN.

ENGINEER OF RECORD SIGNATURE _____ DATE 09-05-23

COUNTY PLAN REVIEW IS PROVIDED ONLY FOR GENERAL CONFORMANCE WITH COUNTY DESIGN CRITERIA. THE COUNTY IS NOT RESPONSIBLE FOR THE ACCURACY AND ADEQUACY OF THE DESIGN, DIMENSIONS, AND/OR ELEVATIONS WHICH SHALL BE CONFIRMED AT THE JOB SITE. THE COUNTY THROUGH THE APPROVAL OF THIS DOCUMENT ASSUMES NO RESPONSIBILITY FOR COMPLETENESS AND/ OR ACCURACY OF THIS DOCUMENT. FILED IN ACCORDANCE WITH THE REQUIREMENTS OF THE EL PASO COUNTY LAND DEVELOPMENT CODE, DRAINAGE CRITERIA MANUAL VOLUMES 1 AND 2, AND ENGINEERING CRITERIA MANUAL, AS AMENDED. IN ACCORDANCE WITH ECM SECTION 1.12, THESE CONSTRUCTION DOCUMENTS WILL BE VALID FOR CONSTRUCTION FOR A PERIOD OF 2 YEARS FROM THE DATE SIGNED BY THE EL PASO COUNTY ENGINEER. IF CONSTRUCTION HAS NOT STARTED WITHIN THOSE 2 YEARS, THE PLANS WILL NEED TO BE RESUBMITTED FOR APPROVAL, INCLUDING PAYMENT OF REVIEW FEES AT THE PLANNING AND COMMUNITY DEVELOPMENT DIRECTOR'S DISCRETION.

An updated construction drawings with signature approval from the following agencies shall be submitted/uploaded to eDARP before a construction permit/notice to proceed is issued:

- Fire Protection District
- Woodmen Hills Metropolitan District
- Water District approval
- Wastewater Design Approval

Approved

By: **Gilbert LaForce, P.E.**
Engineering Manager

Date: **09/06/2023 12:53:05 PM**
El Paso County Department of Public Works

The seal of El Paso County, Texas, is circular with a blue border. Inside the border, the words "EL PASO COUNTY TEXAS" are written in white. The center of the seal features a stylized landscape with a green field, a white mountain range, and a blue sky with white clouds.

FILE NO. PPR2227

212 N. WAHSATCH AVE., STE 305
COLORADO SPRINGS, CO 80903
PHONE: 719.955.5485

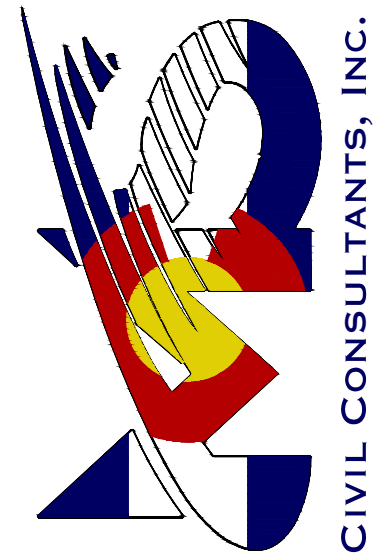

160 FOR AND ON
BEHALF OF
M&S CIVIL
CONSULTANTS,

[illegible]

THE ENGINEER PREPARING THESE PLANS WILL NOT BE RESPONSIBLE, OR LIABLE FOR, UNAUTHORIZED CHANGES TO OR USES OF THESE PLANS. ALL CHANGES TO THE PLANS MUST BE IN WRITING AND MUST BE APPROVED BY THE PREPARER OF THESE PLANS.

CAUTION

File: c:\70110a-bent grass replo- dunnk donuts\dwg\const dwg\Utility\5501.dwg Plotstamp: 6/27/2023 2:06 PM

WOODMEN HILLS METROPOLITAN DISTRICT NOTES
GENERAL

1.

ALL UTILITY CONSTRUCTION TO BE CONDUCTED IN CONFORMANCE WITH THE CURRENT WOODMEN HILLS METROPOLITAN DISTRICT (WHMD, THE DISTRICT) SPECIFICATIONS.
2.

ALL PLANS ON THE JOB SITE SHALL BE SIGNED BY THE DISTRICT AND THE DISTRICT'S ENGINEER. ANY REVISION TO THE PLANS SHALL BE SO NOTED WITH THE OLD DRAWING MARKED 'NOT VALID.'
3.

ALL STATIONING IS CENTERLINE UNLESS OTHERWISE NOTED. ALL ELEVATIONS ARE CENTERLINE UNLESS OTHERWISE NOTED.
4.

ALL MATERIALS AND WORKMANSHIP SHALL BE SUBJECT TO INSPECTION BY THE DISTRICT. THE DISTRICT RESERVES THE RIGHT TO ACCEPT OR REJECT ANY SUCH MATERIALS AND WORKMANSHIP THAT DOES NOT CONFORM TO ITS STANDARDS AND SPECIFICATIONS.
5.

ALL OVER-LOT GRADING MUST BE COMPLETED TO WITHIN ONE (1) FOOT OF FINAL GRADE PRIOR TO INSTALLATION OF WATER AND WASTEWATER INFRASTRUCTURE.
6.

ALL WATER AND SEWER SERVICE LOCATIONS SHALL BE CLEARLY MARKED ON EITHER THE CURB HEAD OR THE FACE OF THE CURB, WITH AN "S" FOR SEWER AND A "W" FOR WATER.
7.

DUCTILE IRON PIPES, INCLUDING FITTINGS, VALVES, AND FIRE HYDRANTS, SHALL BE WRAPPED WITH POLYETHYLENE TUBING, DOUBLE BONDED AT EACH JOINT, AND ELECTRICALLY ISOLATED. BONDING AND ANODE CONNECTIONS SHALL BE THOROUGHLY COATED WITH BITUMINOUS COATINGS.
8.

ALL DUCTILE IRON PIPE LESS THAN TWELVE INCHES (12") AND FITTINGS SHALL HAVE CATHODIC PROTECTION USING TWO (2) NO. 6 WIRES WITH 17 LB. MAGNESIUM ANODES EVERY 400 FEET AND 9 LB. MAGNESIUM ANODES AT EACH FITTING. ALL DUCTILE IRON PIPE TWELVE INCHES (12") AND GREATER AND FITTINGS SHALL HAVE CATHODIC PROTECTION USING TWO (2) NO. 6 WIRES WITH 17 LB. MAGNESIUM ANODES EVERY 300 FEET AND 9 LB. MAGNESIUM ANODES AT EACH FITTING.
9.

ALL PIPE MATERIAL, BACKFILL, AND INSTALLATION SHALL CONFORM TO THE APPLICABLE SPECIFICATIONS OF THE DISTRICT, COLORADO DEPARTMENT OF TRANSPORTATION, EL PASO COUNTY DEPARTMENT OF TRANSPORTATION, COLORADO SPRINGS UTILITIES, AND THE GEOTECHNICAL ENGINEER.
10.

COMPACTION TESTS SHALL BE 95% STANDARD PROCTOR AS DETERMINED BY ASTM D698, UNLESS OTHERWISE APPROVED BY THE DISTRICT OR HIGHER STANDARD AS IMPOSED BY ANOTHER AGENCIES HAVING RIGHT-OF-WAY JURISDICTION. THIS SHALL INCLUDE ALL VALVES, FIRE HYDRANT RUNS, WATER & SEWER SERVICE LINES, AND MANHOLES. ALL REPORTS SHALL BE SUBMITTED TO THE DISTRICT FOR REVIEW AND APPROVAL.
11.

THE LOCATION OF ALL EXISTING UTILITIES SHOWN ON THE DRAWINGS ARE APPROXIMATE ONLY. THE LOCATION OF ALL UTILITIES SHALL BE FIELD VERIFIED PRIOR TO COMMENCING CONSTRUCTION ACTIVITIES. THE DISTRICT SHALL BE NOTIFIED OF ANY DEVIATIONS TO THE LINE AND/OR GRADE AS DEPICTED ON THE PLANS. CONTRACTOR SHALL SUBMIT TO THE DISTRICT AND THE ENGINEER OF RECORD A REPORT OF THE FIELD-VERIFIED INFORMATION PRIOR TO THE START OF CONSTRUCTION.
12.

ALL BENDS SHALL BE FIELD STAKED PRIOR TO THE START OF CONSTRUCTION.
13.

BENDS, DEFLECTION, AND CUT PIPE LENGTHS SHALL BE USED TO HOLD HORIZONTAL ALIGNMENT OF SEWER AND WATER LINES TO NO MORE THAN 0.5' FROM THE DESIGNED ALIGNMENT. CONSTRUCTION STAKES TO BE AT TWENTY-FIVE FEET (25') INTERVALS ALONG CURVES TO ENSURE LOCATION OF PIPELINE CONSTRUCTION.
14.

AT ALL LOCATIONS WHERE CAP AND STUB IS NOTED ON DRAWINGS, PROVIDE A PLUG AT THE END OF THE PIPE JOINT NEAREST THE SPECIFIED STATION. PROVIDE A REVERSE ANCHOR AT ALL WATER LINE PLUGS.
15.

ALL UNUSED, SALVAGED WATER UTILITY MATERIAL SHALL BE RETURNED TO THE METROPOLITAN DISTRICT AS REQUESTED.
16.

AT THE CONTRACTOR'S EXPENSE, ALL UTILITY MAINS SHALL BE SUPPORTED AND PROTECTED SUCH THAT THEY SHALL FUNCTION CONTINUOUSLY DURING CONSTRUCTION OPERATIONS. SHOULD A UTILITY MAIN FAIL AS A RESULT OF THE CONTRACTOR'S OPERATION, IT SHALL BE REPLACED IMMEDIATELY BY THE CONTRACTOR OR BY THE DISTRICT AT FULL COST OF LABOR AND MATERIALS TO THE CONTRACTOR/DEVELOPER.
17.

PUMPING OR BYPASS OPERATIONS SHALL BE REVIEWED AND APPROVED BY BOTH THE DISTRICT AND THE DISTRICT ENGINEER PRIOR TO EXECUTION.
18.

THE CONTRACTOR SHALL REPLACE OR REPAIR DAMAGE TO ALL SURFACE IMPROVEMENTS, INCLUDING BUT NOT LIMITED TO FENCES, LANDSCAPING, CURB AND GUTTER, AND/OR ASPHALT THAT MAY BE CAUSED DURING CONSTRUCTION.
19.

ALL CONTRACTORS WORKING ON OR NEAR A WATER OR SEWER FACILITY (TO INCLUDE SERVICE LINES) SHALL HAVE LIABILITY INSURANCE NAMING THE DISTRICT AS AN ADDITIONAL INSURED AND SHALL PROVIDE A CURRENT COPY OF WORKERS COMPENSATION INSURANCE ON FILE WITH THE DISTRICT. NO WORK CAN PROCEED WITHOUT CURRENT CERTIFICATES ON FILE AT THE DISTRICTS' OFFICE.
20.

THE CONTRACTOR SHALL NOTIFY THE DISTRICT AND ALL AFFECTED UTILITY COMPANIES ADJACENT TO THE PROPOSED UTILITY CONSTRUCTION A MINIMUM OF 48 HOURS AND A MAXIMUM OF 96 HOURS PRIOR TO THE START OF CONSTRUCTION. A WEEKLY CONSTRUCTION MEETING SHALL BE REQUIRED WITH THE CONTRACTOR, DISTRICT ENGINEER AND ALL OTHER PARTIES AS DEEMED NECESSARY BY THE DISTRICT.
21.

COMMENCEMENT OF CONSTRUCTION OF WATER/SEWER SYSTEMS WITHIN METROPOLITAN DISTRICT:

A)

PRIOR TO THE START OF CONSTRUCTION, A PRECONSTRUCTION MEETING IS REQUIRED A MINIMUM OF 48 HOURS IN ADVANCE OF COMMENCEMENT OF WORK. A REPRESENTATIVE OF THE OWNER OR DEVELOPER, A REPRESENTATIVE OF THE CONTRACTOR, AND DESIGN ENGINEER ARE REQUIRED TO ATTEND. CONTACT THE DISTRICT TO SCHEDULE THE PRECONSTRUCTION MEETING. NO PRECONSTRUCTION MEETING CAN BE SCHEDULED BEFORE FOUR (4) SIGNED/APPROVED PLAN SETS ARE RECEIVED BY THE DISTRICT.

B)

THE CONTRACTOR IS REQUIRED TO NOTIFY THE DISTRICT A MINIMUM OF 48 HOURS AND A MAXIMUM OF 2 WEEKS PRIOR TO THE START OF CONSTRUCTION. THE CONTRACTOR SHALL ALSO NOTIFY AFFECTED UTILITY COMPANIES AT LEAST 48 HOURS PRIOR TO THE START OF CONSTRUCTION ADJACENT TO THE KNOWN UTILITY LINES.

22.

TESTING OF FACILITIES:

A)

THE CONTRACTOR SHALL NOTIFY THE DISTRICT A MINIMUM OF 48 HOURS AND A MAXIMUM OF 96 HOURS PRIOR TO THE START OF ANY TESTING.

B)

ALL SECTIONS OF WATER LINE ARE TO MEET THE FOLLOWING PRESSURE TESTING REQUIREMENTS
 - TEST 100% OF ALL LINES.
 - MUST PASS PRESSURE TEST TO 200 PSI FOR TWO HOURS (UNLESS OTHERWISE APPROVED ON THE PLANS).

C)

ALL SANITARY SEWER FACILITIES ARE TO MEET THE FOLLOWING TESTING REQUIREMENTS:
 - ALL LINES SHALL BE JET CLEANED PRIOR TO VACUUM OR PRESSURE TESTING.
 - ALL MANHOLES SHALL BE VACUUM TESTED WITH DISTRICT STAFF PRESENT PRIOR TO CCTV INSPECTION.
 - SEWER MAINS TO BE PRESSURE TESTED PRIOR TO CCTV INSPECTION.
 - ALL LINES SHALL BE CCTV INSPECTED AND VIDEO SHALL TO BE SUBMITTED TO THE DISTRICT FOR REVIEW AND APPROVAL.

23.

PRELIMINARY ACCEPTANCE SHALL BE DEFINED AS THE POINT IN TIME THAT THE DISTRICT ACCEPTS THE FACILITY FOR USE. ALL SURFACE IMPROVEMENTS AND RESTORATION SHALL BE COMPLETED WITHIN 30 DAYS OF COMMENCEMENT. SHOULD THE CONTRACTOR FAIL TO COMPLETE ALL SURFACE IMPROVEMENTS AND RESTORATION WITHIN 30 DAYS OF COMMENCEMENT OF SERVICE, THE DISTRICT, AT THEIR DISCRETION, MAY ELECT TO COMPLETE THE IMPROVEMENTS AT THE CONTRACTOR'S COST.

24.

FINAL ACCEPTANCE BY THE DISTRICT OF ANY LINE OR SYSTEM SHALL NOT OCCUR UNTIL COMPLETION OF FINAL ASPHALT LAYERS AND/OR FINAL COMPLETION AND/OR RESTORATION OF ALL SURFACE IMPROVEMENTS. THE WARRANTY PERIOD FOR ALL FACILITIES PRIOR TO FINAL ACCEPTANCE SHALL BE 24 MONTHS COMMENCING AFTER PRELIMINARY ACCEPTANCE.

25.

ACCEPTANCE

A)

THE DISTRICT MAY GIVE PRELIMINARY ACCEPTANCE ONCE ALL OF THE TESTS ON ALL THE LINES HAVE BEEN COMPLETED AND A WALK-THROUGH HAS OCCURRED.

B)

A SECOND ACCEPTANCE MAY OCCUR ONCE THE FIRST LIFT OF ASPHALT GOES DOWN AND A SECOND WALK-THROUGH OF THE SYSTEM OCCURS. IF ALL FACILITIES ARE CLEAN AND ACCESSIBLE, A FINAL ACCEPTANCE MAY OCCUR (THE DISTRICT MAY REQUIRE CLEANING AND RE-VIDEO OF THE SYSTEM, DEPENDING ON THE SEVERITY OF THE CONTAMINATION).

26.

ALL WATER AND SEWER MAINS, INCLUDING SERVICE LINES, SHALL HAVE "AS-BUILT" DRAWINGS PREPARED AND APPROVED PRIOR TO PRELIMINARY ACCEPTANCE BY THE DISTRICT.

27.

ALL COMMERCIAL/BUSINESS DEVELOPMENTS SHALL HAVE AN EIGHT INCH (MIN.) WATER MAIN LOOPED THROUGH THE PROPOSED PROPERTY WITH GATE VALVES LOCATED WHERE THE MAIN ENTERS THE PROPERTY LINE. AN EIGHT-INCH SEWER MAIN SHALL BE INSTALLED FOR SERVICE TO COMMERCIAL/BUSINESS DEVELOPMENTS, AND A MANHOLE SHALL BE LOCATED WHERE THE MAIN ENTERS THE PROPERTY. THE END OF THE MAINS SHALL BE MARKED WITH THE APPROPRIATE COLORED CARSONITE MARKER ALONG WITH TRACER WIRE.

28.

AFTER REVIEW AND APPROVAL OF PLANS FOR THE EXTENSION OF LINES, FACILITIES, AND/OR SERVICES, CONSTRUCTION MUST HAVE COMMENCED WITHIN 18 MONTHS FOR RESIDENTIAL SUBDIVISIONS AND 12 MONTHS FOR ANY COMMERCIAL INSTALLATIONS.

29.

INSPECTION FEES: CALL THE DISTRICT (719-495-2500) FOR FEE SCHEDULE.

GRADING AND EROSION CONTROL NOTES

1.

STORMWATER DISCHARGES FROM CONSTRUCTION SITES SHALL NOT CAUSE OR THREATEN TO CAUSE POLLUTION, CONTAMINATION, OR DEGRADATION OF STATE WATERS. ALL WORK AND EARTH DISTURBANCE SHALL BE DONE IN A MANNER THAT MINIMIZES POLLUTION OF ANY ON-SITE OR OFF-SITE WATERS, INCLUDING WETLANDS.

2.

NOTWITHSTANDING ANYTHING DEPICTED IN THESE PLANS IN WORDS OR GRAPHIC REPRESENTATION, ALL DESIGN AND CONSTRUCTION RELATED TO ROADS, STORM DRAINAGE AND EROSION CONTROL SHALL CONFORM TO THE STANDARDS AND REQUIREMENTS OF THE MOST RECENT VERSION OF THE RELEVANT ADOPTED EL PASO COUNTY STANDARDS, INCLUDING THE LAND DEVELOPMENT CODE, THE ENGINEERING CRITERIA MANUAL, THE DRAINAGE CRITERIA MANUAL, AND THE DRAINAGE CRITERIA MANUAL VOLUME 2. ANY DEVIATIONS FROM REGULATIONS AND STANDARDS MUST BE REQUESTED, AND APPROVED, IN WRITING.

3.

A SEPARATE STORMWATER MANAGEMENT PLAN (SWMP) FOR THIS PROJECT SHALL BE COMPLETED AND AN EROSION AND STORMWATER QUALITY CONTROL PERMIT (ESQCP) ISSUED PRIOR TO COMMENCING CONSTRUCTION. MANAGEMENT OF THE SWMP DURING CONSTRUCTION IS THE RESPONSIBILITY OF THE DESIGNATED QUALIFIED STORMWATER MANAGER OR CERTIFIED EROSION CONTROL INSPECTOR. THE SWMP SHALL BE LOCATED ON-SITE AT ALL TIMES DURING CONSTRUCTION AND SHALL BE KEPT UP TO DATE WITH WORK PROGRESS AND CHANGES IN THE FIELD.

4.

ONCE THE ESQCP IS APPROVED AND A "NOTICE TO PROCEED" HAS BEEN ISSUED, THE CONTRACTOR MAY INSTALL THE INITIAL STAGE EROSION AND SEDIMENT CONTROL MEASURES AS INDICATED ON THE APPROVED GEC. A PRECONSTRUCTION MEETING BETWEEN THE CONTRACTOR, ENGINEER, AND EL PASO COUNTY WILL BE HELD PRIOR TO ANY CONSTRUCTION. IT IS THE RESPONSIBILITY OF THE APPLICANT TO COORDINATE THE MEETING TIME AND PLACE WITH COUNTY STAFF.

5.

CONTROL MEASURES MUST BE INSTALLED PRIOR TO COMMENCEMENT OF ACTIVITIES THAT COULD CONTRIBUTE POLLUTANTS TO STORMWATER. CONTROL MEASURES FOR ALL SLOPES, CHANNELS, DITCHES, AND DISTURBED LAND AREAS SHALL BE INSTALLED IMMEDIATELY UPON COMPLETION OF THE DISTURBANCE.

6.

ALL TEMPORARY SEDIMENT AND EROSION CONTROL MEASURES SHALL BE MAINTAINED AND REMAIN IN EFFECTIVE OPERATING CONDITION UNTIL PERMANENT SOIL EROSION CONTROL MEASURES ARE IMPLEMENTED AND FINAL STABILIZATION IS ESTABLISHED. ALL PERSONS ENGAGED IN LAND DISTURBANCE ACTIVITIES SHALL ASSESS THE ADEQUACY OF CONTROL MEASURES AT THE SITE AND IDENTIFY IF CHANGES TO THOSE CONTROL MEASURES ARE NEEDED TO ENSURE THE CONTINUED EFFECTIVE PERFORMANCE OF THE CONTROL MEASURES. ALL CHANGES TO TEMPORARY SEDIMENT AND EROSION CONTROL MEASURES MUST BE INCORPORATED INTO THE STORMWATER MANAGEMENT PLAN.

7.

TEMPORARY STABILIZATION SHALL BE IMPLEMENTED ON DISTURBED AREAS AND STOCKPILES WHERE GROUND DISTURBING CONSTRUCTION ACTIVITY HAS PERMANENTLY CEASED OR TEMPORARILY CEASED FOR LONGER THAN 14 DAYS.

8.

FINAL STABILIZATION MUST BE IMPLEMENTED AT ALL APPLICABLE CONSTRUCTION SITES. FINAL STABILIZATION IS ACHIEVED WHEN ALL GROUND DISTURBING ACTIVITIES ARE COMPLETE AND ALL DISTURBED AREAS EITHER HAVE A UNIFORM VEGETATIVE COVER WITH INDIVIDUAL PLANT DENSITY OF 70 PERCENT OF PRE-DISTURBANCE LEVELS ESTABLISHED OR EQUIVALENT PERMANENT ALTERNATIVE STABILIZATION METHOD IS IMPLEMENTED. ALL TEMPORARY SEDIMENT AND EROSION CONTROL MEASURES SHALL BE REMOVED UPON FINAL STABILIZATION AND BEFORE PERMIT CLOSURE.

9.

ALL PERMANENT STORMWATER MANAGEMENT FACILITIES SHALL BE INSTALLED AS DESIGNED IN THE APPROVED PLANS. ANY PROPOSED CHANGES THAT EFFECT THE DESIGN OR FUNCTION OF PERMANENT STORMWATER MANAGEMENT STRUCTURES MUST BE APPROVED BY THE ECM ADMINISTRATOR PRIOR TO IMPLEMENTATION.

10.

EARTH DISTURBANCES SHALL BE CONDUCTED IN SUCH A MANNER SO AS TO EFFECTIVELY MINIMIZE ACCELERATED SOIL EROSION AND RESULTING SEDIMENTATION. ALL DISTURBANCES SHALL BE DESIGNED, CONSTRUCTED, AND COMPLETED SO THAT THE EXPOSED AREA OF ANY DISTURBED LAND SHALL BE LIMITED TO THE SHORTEST PRACTICAL PERIOD OF TIME. PRE-EXISTING VEGETATION SHALL BE PROTECTED AND MAINTAINED WITHIN 50 HORIZONTAL FEET OF A WATERS OF THE STATE UNLESS SHOWN TO BE INFEASIBLE AND SPECIFICALLY REQUESTED AND APPROVED.

11.

COMPACTION OF SOIL MUST BE PREVENTED IN AREAS DESIGNATED FOR INFILTRATION CONTROL MEASURES OR WHERE FINAL STABILIZATION WILL BE ACHIEVED BY VEGETATIVE COVER. AREAS DESIGNATED FOR INFILTRATION CONTROL MEASURES SHALL ALSO BE PROTECTED FROM SEDIMENTATION DURING CONSTRUCTION UNTIL FINAL STABILIZATION IS ACHIEVED. IF COMPACTION PREVENTION IS NOT FEASIBLE DUE TO SITE CONSTRAINTS, ALL AREAS DESIGNATED FOR INFILTRATION AND VEGETATION CONTROL MEASURES MUST BE LOOSENED PRIOR TO INSTALLATION OF THE CONTROL MEASURE(S).

12.

ANY TEMPORARY OR PERMANENT FACILITY DESIGNED AND CONSTRUCTED FOR THE CONVEYANCE OF STORMWATER AROUND, THROUGH, OR FROM THE EARTH DISTURBANCE AREA SHALL BE A STABILIZED CONVEYANCE DESIGNED TO MINIMIZE EROSION AND THE DISCHARGE OF SEDIMENT OFF-SITE.

13.

CONCRETE WASH WATER SHALL BE CONTAINED AND DISPOSED OF IN ACCORDANCE WITH THE SWMP. NO WASH WATER SHALL BE DISCHARGED TO OR ALLOWED TO ENTER STATE WATERS, INCLUDING ANY SURFACE OR SUBSURFACE STORM DRAINAGE SYSTEM OR FACILITIES. CONCRETE WASHOUTS SHALL NOT BE LOCATED IN AN AREA WHERE SHALLOW GROUNDWATER MAY BE PRESENT, OR WITHIN 50 FEET OF A SURFACE WATER BODY, CREEK OR STREAM.

14.

DURING DEWATERING OPERATIONS, UNCONTAMINATED GROUNDWATER MAY BE DISCHARGED ON-SITE, BUT SHALL NOT LEAVE THE SITE IN THE FORM OF SURFACE RUNOFF UNLESS AN APPROVED STATE DEWATERING PERMIT IS IN PLACE.

15.

EROSION CONTROL BLANKETING OR OTHER PROTECTIVE COVERING SHALL BE USED ON SLOPES STEEPER THAN 3:1.

16.

CONTRACTOR SHALL BE RESPONSIBLE FOR THE REMOVAL OF ALL WASTES FROM THE CONSTRUCTION SITE FOR DISPOSAL IN ACCORDANCE WITH LOCAL AND STATE REGULATORY REQUIREMENTS. NO CONSTRUCTION DEBRIS, TREE SLASH, BUILDING MATERIAL WASTES OR UNUSED BUILDING MATERIALS SHALL BE BURIED, DUMPED, OR DISCHARGED AT THE SITE.

17.

WASTE MATERIALS SHALL NOT BE TEMPORARILY PLACED OR STORED IN THE STREET, ALLEY, OR OTHER PUBLIC WAY, UNLESS IN ACCORDANCE WITH AN APPROVED TRAFFIC CONTROL PLAN. CONTROL MEASURES MAY BE REQUIRED BY EL PASO COUNTY ENGINEERING IF DEEMED NECESSARY, BASED ON SPECIFIC CONDITIONS AND CIRCUMSTANCES.

18.

TRACKING OF SOILS AND CONSTRUCTION DEBRIS OFF-SITE SHALL BE MINIMIZED. MATERIALS TRACKED OFF-SITE SHALL BE CLEANED UP AND PROPERLY DISPOSED OF IMMEDIATELY.

19.

THE OWNER/DEVELOPER SHALL BE RESPONSIBLE FOR THE REMOVAL OF ALL CONSTRUCTION DEBRIS, DIRT, TRASH, ROCK, SEDIMENT, SOIL, AND SAND THAT MAY ACCUMULATE IN ROADS, STORM DRAINS AND OTHER DRAINAGE CONVEYANCE SYSTEMS AND STORMWATER APPURTENANCES AS A RESULT OF SITE DEVELOPMENT.

20.

THE QUANTITY OF MATERIALS STORED ON THE PROJECT SITE SHALL BE LIMITED, AS MUCH AS PRACTICAL, TO THAT QUANTITY REQUIRED TO PERFORM THE WORK IN AN ORDERLY SEQUENCE. ALL MATERIALS STORED ON-SITE SHALL BE STORED IN A NEAT, ORDERLY MANNER, IN THEIR ORIGINAL CONTAINERS, WITH ORIGINAL MANUFACTURER'S LABELS.

21.

NO CHEMICAL(S) HAVING THE POTENTIAL TO BE RELEASED IN STORMWATER ARE TO BE STORED OR USED ON-SITE UNLESS PERMISSION FOR THE USE OF SUCH CHEMICAL(S) IS GRANTED IN WRITING BY THE ECM ADMINISTRATOR. IN GRANTING APPROVAL FOR THE USE OF SUCH CHEMICAL(S), SPECIAL CONDITIONS AND MONITORING MAY BE REQUIRED.

22.

BULK STORAGE OF ALLOWED PETROLEUM PRODUCTS OR OTHER ALLOWED LIQUID CHEMICALS IN EXCESS OF 55 GALLONS SHALL REQUIRE ADEQUATE SECONDARY CONTAINMENT PROTECTION TO CONTAIN ALL SPILLS ON-SITE AND TO PREVENT ANY SPILLED MATERIALS FROM ENTERING STATE WATERS, ANY SURFACE OR SUBSURFACE STORM DRAINAGE SYSTEM OR OTHER FACILITIES.

23.

NO PERSON SHALL CAUSE THE IMPEDIMENT OF STORMWATER FLOW IN THE CURB AND GUTTER OR DITCH EXCEPT WITH APPROVED SEDIMENT CONTROL MEASURES.

24.

OWNER/DEVELOPER AND THEIR AGENTS SHALL COMPLY WITH THE "COLORADO WATER QUALITY CONTROL ACT" (TITLE 25, ARTICLE 8, CRS), AND THE "CLEAN WATER ACT" (33 USC 1344), IN ADDITION TO THE REQUIREMENTS OF THE LAND DEVELOPMENT CODE, DCM VOLUME II AND THE ECM APPENDIX I. ALL APPROPRIATE PERMITS MUST BE OBTAINED BY THE CONTRACTOR PRIOR TO CONSTRUCTION (1041, NPDES, FLOODPLAIN, 404, FUGITIVE DUST, ETC.). IN THE EVENT OF CONFLICTS BETWEEN THESE REQUIREMENTS AND OTHER LAWS, RULES, OR REGULATIONS OF OTHER FEDERAL, STATE, LOCAL, OR COUNTY AGENCIES, THE MOST RESTRICTIVE LAWS, RULES, OR REGULATIONS SHALL APPLY.

25.

ALL CONSTRUCTION TRAFFIC MUST ENTER/EXIT THE SITE ONLY AT APPROVED CONSTRUCTION ACCESS POINTS.

26.

PRIOR TO CONSTRUCTION THE PERMITTEE SHALL VERIFY THE LOCATION OF EXISTING UTILITIES.

27.

A WATER SOURCE SHALL BE AVAILABLE ON-SITE DURING EARTHWORK OPERATIONS AND SHALL BE UTILIZED AS REQUIRED TO MINIMIZE DUST FROM EARTHWORK EQUIPMENT AND WIND.

28.

THE SOILS REPORT FOR THIS SITE HAS BEEN PREPARED BY ENTECH ENGINEERING, INC., DATED SEPTEMBER 23,2022 AND SHALL BE CONSIDERED A PART OF THESE PLANS.

29.

AT LEAST TEN (10) DAYS PRIOR TO THE ANTICIPATED START OF CONSTRUCTION, FOR PROJECTS THAT WILL DISTURB ONE (1) ACRE OR MORE, THE OWNER OR OPERATOR OF CONSTRUCTION ACTIVITY SHALL SUBMIT A PERMIT APPLICATION FOR STORMWATER DISCHARGE TO THE COLORADO DEPARTMENT OF PUBLIC HEALTH AND ENVIRONMENT, WATER QUALITY DIVISION. THE APPLICATION CONTAINS CERTIFICATION OF COMPLETION OF A STORMWATER MANAGEMENT PLAN (SWMP), OF WHICH THIS GRADING AND EROSION CONTROL PLAN MAY BE A PART. FOR INFORMATION OR APPLICATION MATERIALS CONTACT:

COLORADO DEPARTMENT OF PUBLIC HEALTH AND ENVIRONMENT

WATER QUALITY CONTROL DIVISION WQCD – PERMITS

4300 CHERRY CREEK DRIVE SOUTH

DENVER, CO 80246-1530

ATTN: PERMITS UNIT

WATER SYSTEM INSTALLATION NOTES

30.

ALL WATER AND FORCE MAIN PIPE SHALL BE AWWA C900 PVC, OR APPROVED EQUAL, PRESSURE CLASS 200. ALL WATER AND FORCE MAIN FITTINGS SHALL HAVE MECHANICAL RESTRAINTS AND THRUST BLOCKS. ALL WATER AND FORCE MAIN PIPE SHALL HAVE A MINIMUM COVER DEPTH OF FIVE-AND-ONE-HALF (5.5) FEET.

31.

ALL WATER VALVES ASSOCIATED WITH THE POTABLE WATER SYSTEM SHALL BE OPEN CLOCKWISE. ALL VALVES INSTALLED IN LANDSCAPED AREAS AND/OR NOT WITHIN PAVED STREETS SHALL BE MARKED WITH CARSONITE MARKERS. ALL VALVES ASSOCIATED WITH THE RAW WATER SYSTEM SHALL BE OPEN COUNTERCLOCKWISE AND MARKED WITH CARSONITE MARKERS AS APPLICABLE.

32.

THE DEVELOPER OR HIS ENGINEER SHALL LOCATE ALL FIRE HYDRANTS AND SERVICE STUB-OUTS FOR FUTURE DEVELOPMENT. ANY REQUIRED REALIGNMENT, HORIZONTAL OR VERTICAL, SHALL BE AT THE EXPENSE OF THE DEVELOPER. FIRE HYDRANT LOCATION SHALL BE REVIEWED AND APPROVED BY THE APPLICABLE FIRE AUTHORITY.

33.

FIRE HYDRANTS SHALL BE OPEN RIGHT WITH 7/8" X 7/8" SQUARE TAPERED ALONG WITH SERVICE CAPS. LUBRICATION TYPE: GREASE. ACCEPTABLE BRAND IS KENNEDY GUARDIAN (K81D, K81A, AND K81AM). EACH FIRE HYDRANT LOCATION SHALL ALSO BE USED AS TEST STATION.

34.

ALL MAIN LINES (PVC & DUCTILE IRON) SHALL BE INSTALLED WITH COATED #12 TRACER WIRE WITH TEST STATIONS AT INTERVALS NO GREATER THAN FIVE HUNDRED FEET (500') (VALVE BOXES CAN BE USED AT INTERSECTIONS AND SERVICE STUBS). WOODMEN HILLS METROPOLITAN DISTRICT WATER AND WASTEWATER SYSTEM STANDARD SPECIFICATIONS REVISED: DECEMBER 2021 PAGE 4 APPENDIX C

35.

CONTRACTOR SHALL MAKE CONNECTIONS TO EXISTING WATER LINE WITHOUT SHUTDOWN, OR ELSE NOTIFY THE DISTRICT OF ANY SERVICE SHUTDOWNS NECESSARY TO CONNECT TO EXISTING LINES.

36.

IRRIGATION SERVICES SHALL HAVE A STOP-AND-WASTE CURB STOP VALVE INSTALLED ALONG WITH TRACER WIRE EXTENDING BACK TO THE MAIN LINE.

37.

COMMENCEMENT OF USE OF WATER LINES AND/OR SYSTEMS:

A)

NO WATER FACILITY SHALL BE PLACED IN SERVICE UNTIL AFTER THE COMPLETION OF ALL PRESSURE TESTING, FLUSHING, BAC TESTING, AND COMPACTION TESTING, AND AS-BUILT DRAWINGS ARE SUBMITTED AND APPROVED BY THE DISTRICT.

B)

NO WATER FACILITY SHALL BE PLACED IN SERVICE UNTIL ALL SERVICE LINES ARE COMPLETED AND THE FIRST LIFT OF ASPHALT IS COMPLETED OVER THE LINE. IN THE CASE WHERE NO ASPHALT IS TO BE PLACED OVER THE LINE, SURFACE IMPROVEMENTS SHALL BE COMPLETED PRIOR TO USE OF THE FACILITY.

C)

ALL EASEMENTS (PLATTED OR DEEDED) ARE DEDICATED, EXECUTED BY THE DISTRICT, AND RECORDED.

WASTEWATER SYSTEM INSTALLATION NOTES

38.

SANITARY SEWER LENGTHS ARE MH CENTER – MH CENTER. ALL SANITARY SEWER PIPES SHALL BE SDR 35 PVC OR APPROVED EQUAL. SEWER LINES MAY NOT EXCEED 7% GRADE FOR ANY SIZE WITHOUT PRIOR APPROVAL OF THE DISTRICT. ALL NEWLY CONSTRUCTED RESIDENTIAL SANITARY SEWER TAPS SHALL USE PRE-MANUFACTURED, INLINE PVC PUSH-ON WYES. SINGLE SADDLE TAP ALLOWED ON EXISTING MAINS. MULTIPLE SADDLE TAPS ON EXISTING MAINS MUST BE APPROVED BY THE DISTRICT ON A CASE BY CASE BASIS

39.

ALL SANITARY SEWER MANHOLES SHALL BE WRAPPED WITH RU116 - RUBR-NEK JOINT WRAP, OR APPROVED EQUAL, AND COATED.

40.

ALL SEWER LINES MUST BE BEDDED WITH SQUEEGEE OR ¾" CRUSHED ROCK.

41.

COMMENCEMENT OF USE OF SEWER LINES AND/OR SYSTEMS:

A)

NO SANITARY SEWER FACILITY SHALL BE PLACED IN SERVICE UNTIL THE COMPLETION OF ALL JET CLEANING, PRESSURE TESTING, VACUUM TESTING, CCTV INSPECTION, AND COMPACTION TESTING, AND AS-BUILT DRAWINGS ARE SUBMITTED AND APPROVED BY THE DISTRICT.

B)

NO SANITARY SEWER FACILITY SHALL BE PLACED IN SERVICE UNTIL ALL SERVICE LINES ARE COMPLETED AND THE FIRST LIFT OF ASPHALT IS COMPLETED OVER THE LINE. IN THE CASE WHERE NO ASPHALT IS TO BE PLACED OVER THE LINE, ANY REQUIRED SURFACE IMPROVEMENTS SHALL BE COMPLETED PRIOR TO USE OF THE FACILITY.

C)

ALL NECESSARY EASEMENTS (PLATTED OR DEEDED) ARE DEDICATED, EXECUTED BY THE DISTRICT, AND RECORDED. DOWNSTREAM PLUG CAN BE REMOVED ONCE THE FIRST LIFT OF ASPHALT IS DOWN AND THE ABOVE REQUIREMENTS ARE MET.

D)

FILE NO. PPR2227

REVISIONS:		NO.		DATE:	BY:	DESCRIPTION:	APPROVED BY:	DATE:
THE ENGINEER PREPARED THESE PLANS. WILL NOT BE RESPONSIBLE, OR LIABLE FOR, UNAUTHORIZED CHANGES TO OR USES OF THESE PLANS. ALL CHANGES TO THE PLANS MUST BE IN WRITING AND MUST BE APPROVED BY THE PREPAREY OF THESE PLANS.								
CAUTION								

212 N WAHATCH AVE, STE 305
COLORADO SPRINGS CO 80903
PHONE: 719-555-5465

CIVIL CONSULTANTS, INC.

FOR AND ON BEHALF OF CIVIL CONSULTANTS, INC.

09-05-23

LOT 1A-BENT GRASS EAST COMMERCIAL FIL. NO. 2A

WOODMEN HILLS METROPOLITAN DISTRICT NOTES

PROJECT NO. 70-110

DATE: 06/27/2023

SHEET 2 OF 10

SCALE: HORIZONTAL: N/A VERTICAL: 1"=5'

DESIGNED BY: VAS DRAWN BY: TAU CHECKED BY: VAS

NT01

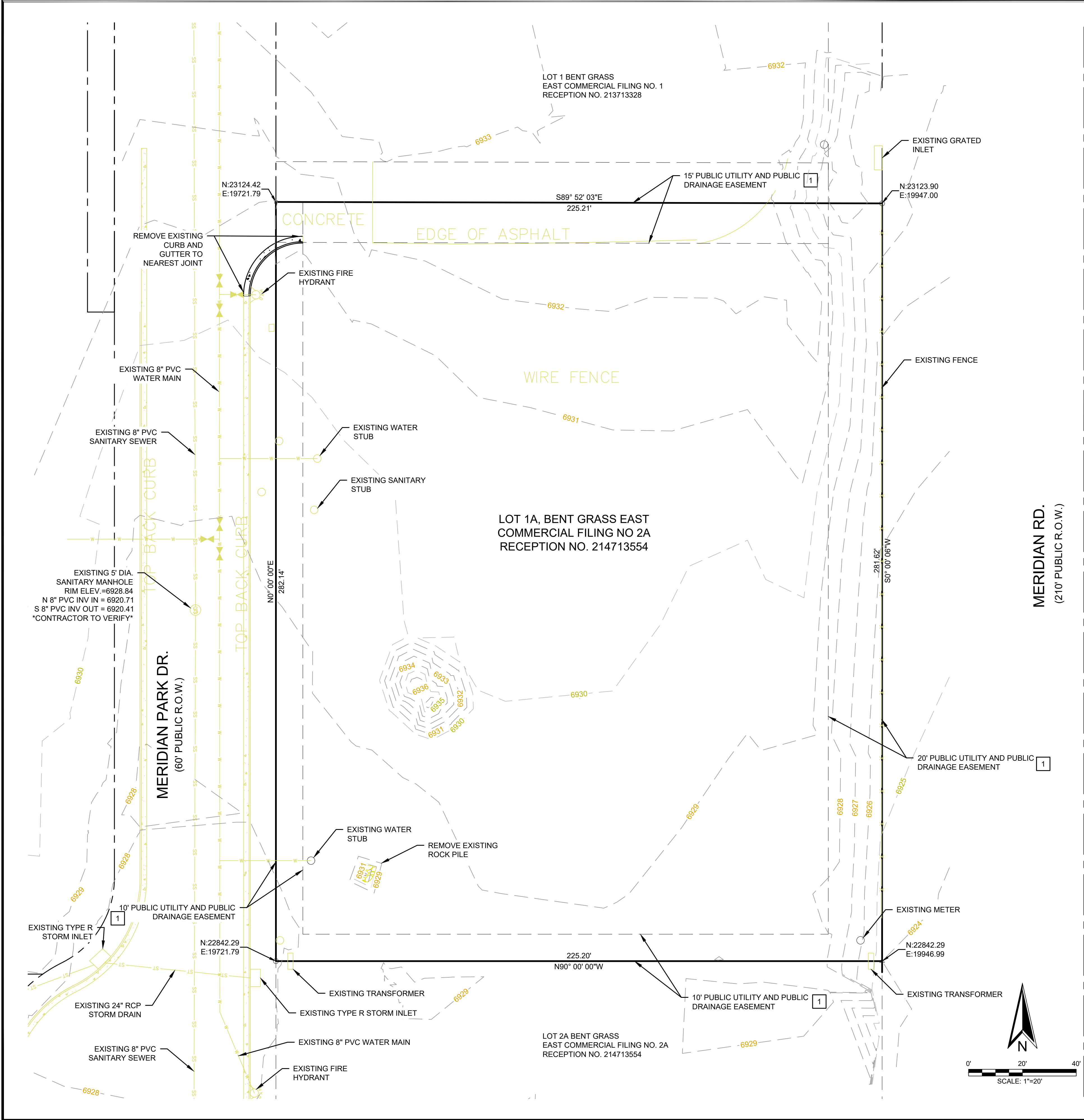

LEGEND EXISTING	
	RIGHT-OF-WAY
	PROPERTY LINE
	ELECTRICAL LINE
	TELEPHONE LINE
	GAS LINE
	WATER LINE
	SEWER LINE
	STORM DRAIN
	SEWER MANHOLE
	STORM MANHOLE
	ELECTRICAL POLE
	ELECTRICAL BOX
	ELECTRICAL METER
	COMMUNITY ANTENNA TELEVISION
	SIGN POST

NOTES

- TOPOGRAPHIC SURVEY PERFORMED BY CLASSIC CONSULTING ON DECEMBER 10, 2021
- OPEN TRENCH SHORING, DEWATERING, & TRAFFIC CONTROL SHALL BE PROVIDED BY CONTRACTOR
- SERVICE OUTAGES SHALL BE COORDINATED WITH AND APPROVED BY THE COUNTY OF EL PASO IF REQUIRED PRIOR TO START OF WORK.
- ALL EXISTING UTILITIES SHALL BE PROTECTED IN PLACE UNLESS OTHERWISE NOTED.
- CONTRACTOR TO POT-HOLE AND FIELD VERIFY LOCATION AND DEPTH OF EXISTING UTILITIES IN AREAS OF WORK PRIOR TO DEMOLITION AND CONSTRUCTION.
- DEMOLITION, REMOVAL, OR RELOCATION OF EXISTING UTILITIES SHALL BE COORDINATED WITH THE UTILITY PROVIDER PRIOR TO THE START OF CONSTRUCTION.
- FOR ALL DEMOLITION OF EXISTING CONCRETE, SAWCUT EXISTING CONCRETE AT NEAREST JOINT.

EASEMENT DATA		
EASEMENT	USE	RECEPTION NO.
1	DRAINAGE	214713554

FILE NO. PPR2227

LOT 1A-BENT GRASS EAST COMMERCIAL FIL. NO. 2A

EXISTING GRADING AND DEMOLITION PLAN

PROJECT NO. 70-110

DATE: 06/27/2023

SCALE: HORIZONTAL: 1"=20' VERTICAL: 1"=5'

DESIGNED BY: VAS

DRAWN BY: TAU

CHECKED BY: VAS

SHEET 3 OF 10

GC01

212 N. WAHATCH AVE. STE 305
COLORADO SPRINGS CO 80903
PHONE: 719.555.5465

CIVIL CONSULTANTS, INC.

VIRGIL A. SANCHEZ, COLORADO P.E. NO. 37160

FOR AND ON BEHALF OF CIVIL CONSULTANTS, INC.

REVISED:	NO.	DATE:	BY:	DESCRIPTION:	APPROVED:	DATE:

THE ENGINEER PREPARING THESE PLANS WILL NOT BE RESPONSIBLE, OR LIABLE FOR, UNAUTHORIZED CHANGES TO OR USES OF THESE PLANS. ALL CHANGES TO THE PLANS MUST BE IN WRITING AND MUST BE APPROVED BY THE PREPARED OF THESE PLANS.

CAUTION

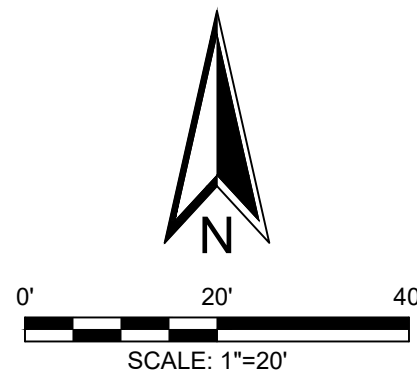

LINE TABLE			LINE TABLE			CURVE TABLE			
LINE #	LENGTH	DIRECTION	LINE #	LENGTH	DIRECTION	CURVE #	LENGTH	RADIUS	DELTA
L1	12.00	S90° 00' 00.00"E	L13	14.50	N0° 00' 00.06"W	C1	28.78	18.01	91.55
L2	27.83	S0° 00' 00.00"W	L14	108.00	S89° 59' 59.94"W	C2	43.98	28.00	90.00
L3	134.00	N90° 00' 00.00"E	L15	14.50	S0° 00' 00.06"E	C3	43.98	28.00	90.00
L4	71.83	N0° 00' 00.00"E	L16	27.00	S89° 59' 59.80"W	C4	28.27	18.00	90.00
L5	15.50	N89° 59' 59.98"W	L17	17.50	N0° 00' 05.91"W	C5	28.27	18.00	90.00
L6	41.33	S0° 00' 00.00"W	L18	26.00	N89° 59' 54.09"W	C6	14.14	4.50	180.00
L7	134.00	N90° 00' 00.00"E	L19	4.00	S0° 00' 05.91"W	C7	14.14	4.50	180.00
L8	41.33	N0° 00' 00.00"E	L20	147.15	N0° 00' 00.00"W	C8	7.07	4.50	90.00
L9	14.50	S0° 00' 00.00"W	L21	80.33	S0° 00' 00.00"E	C9	7.07	4.50	90.00
L10	152.00	N90° 00' 00.00"W				C10	7.07	4.50	90.00
L11	14.50	N0° 00' 00.00"E				C11	28.27	18.00	90.00
						C12	31.46	20.00	90.13
						C13	3.59	40.22	5.11

- ① INSTALL (N) 30" CURB & GUTTER ECP TYPE A (CATCH) PER COUNTY OF EL PASO STD PLAN SD_2-20 (SEE SHEET 7).
- ② INSTALL (N) 30" CURB & GUTTER ECP TYPE A (SPILL) PER COUNTY OF EL PASO STD PLAN SD_2-20 (SEE SHEET 7).
- ③ INSTALL (N) CONC. SIDEWALK PER DETAIL (SEE SHEET 7).
- ④ INSTALL (N) DUMPSTER ENCLOSURE PER ARCHITECTURAL PLANS.
- ⑤ INSTALL (N) AC PAVEMENT.
- ⑥ INSTALL (N) CURB RAMP PER COUNTY OF EL PASO STD PLAN SD_2-50 (SEE SHEET 7).
- ⑦ INSTALL (N) CONC. DRIVEWAY PER COUNTY OF EL PASO STD. DETAIL SD_2-25 (SEE SHEET 7).
- ⑧ INSTALL (N) REMOVABLE BOLLARD PER DETAIL (SEE SHEET 7).
- ⑨ INSTALL (N) 34" CURB & GUTTER ECP TYPE D PER COUNTY OF EL PASO STD PLAN SD_2-20 (SEE SHEET 7).
- ⑩ INSTALL (N) ADA PEDESTRIAN RAMP PER EL PASO COUNTY SDD_2-41. (SEE SHEET 7).
- ⑪ INSTALL (N) BIKE RACK PER ARCHITECTURAL PLANS.

1. ALL CURB, GUTTER, PEDESTRIAN RAMPS, SIDEWALKS AND DRIVEWAYS POSING A SAFETY HAZARD, EXHIBITING EXCESSIVE DETERIORATION, DAMAGED, OR DOES NOT MEET CURRENT CITY ENGINEERING STANDARDS ALONG THE PUBLIC RIGHT-OF-WAY ADJACENT TO THE SITE WILL NEED TO BE RECOVERED AND REPLACED PRIOR TO THE ISSUANCE OF THE CERTIFICATE OF OCCUPANCY (COO). A SITE MEETING WILL BE SET UP WITH THE CITY ENGINEERING DEPARTMENT REVIEW DIVISION (EDRD) INSPECTOR TO DETERMINE WHAT, IF ANY IMPROVEMENTS ARE REQUIRED. THE EDRD INSPECTOR CAN BE REACHED AT 719-385-5977.

PER COUNTY OF EL PASO LAND
DEVELOPMENT CODE TABLE 6-2

USE TYPE: FAST FOOD, FAMILY, HIGH
TURNOVER

BUILDING AREA: 1,998 SF

TOTAL PARKING STALLS REQUIRED: 20

TOTAL PARKING STALLS PROVIDED: 28

OF PARKING STALLS X

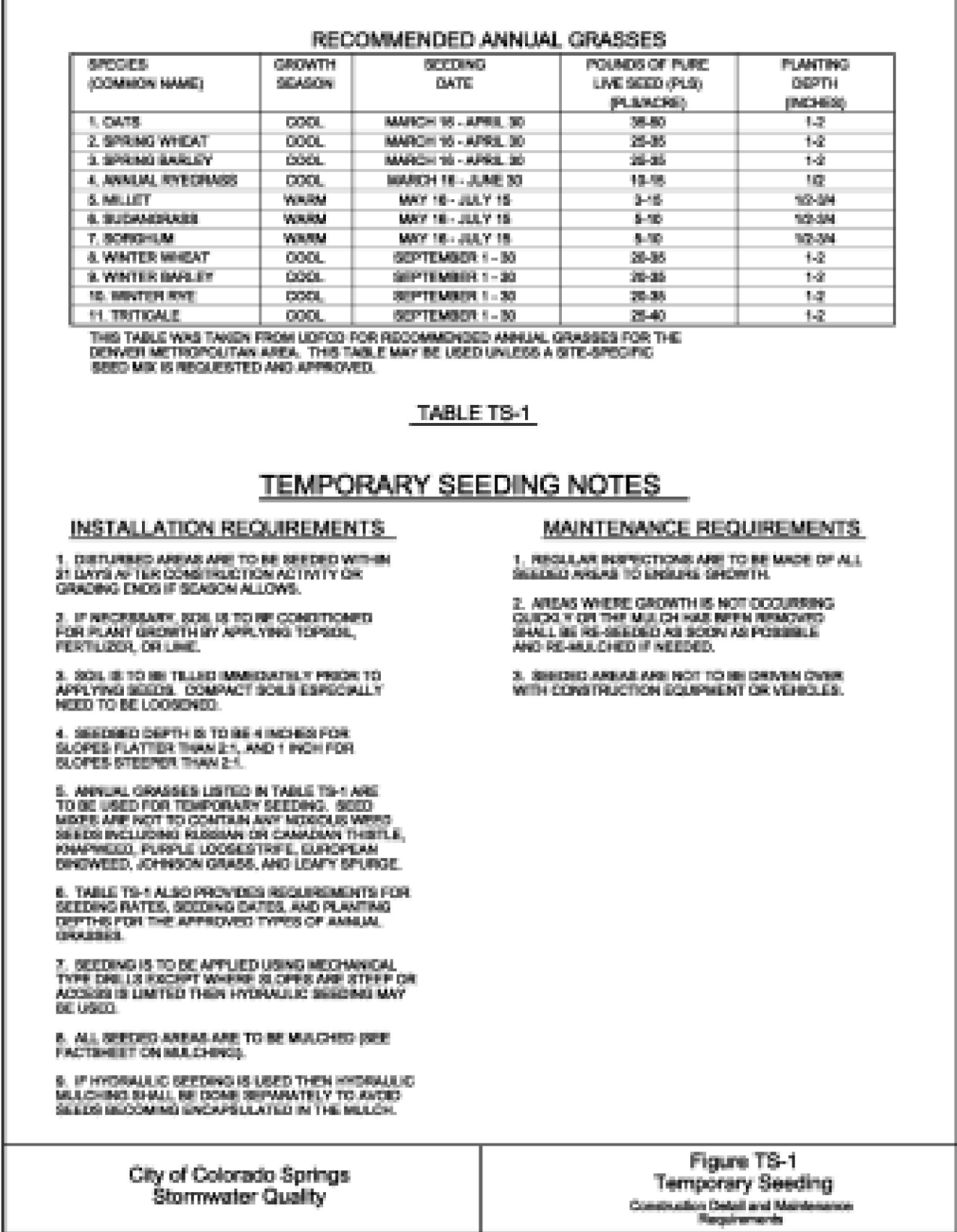
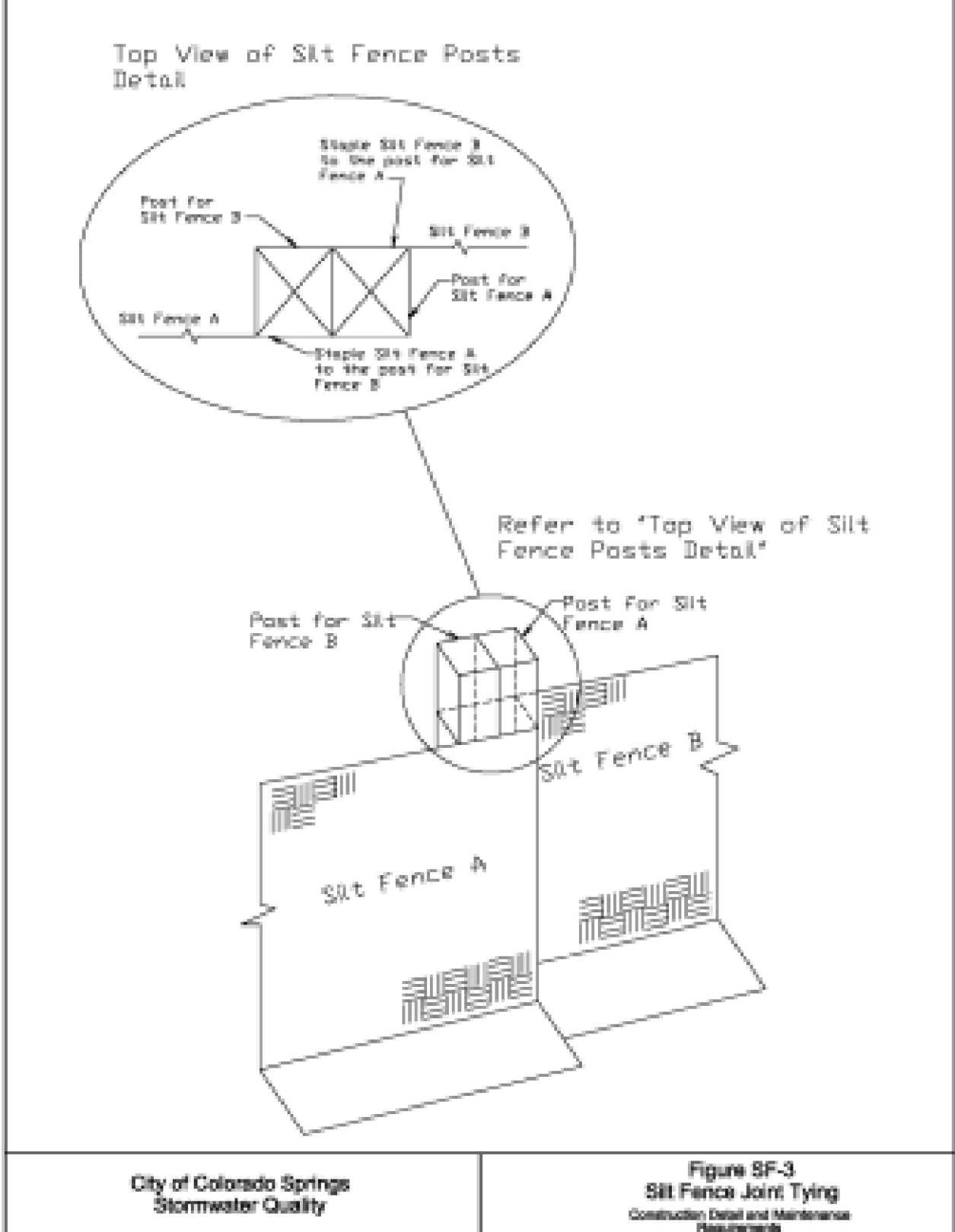
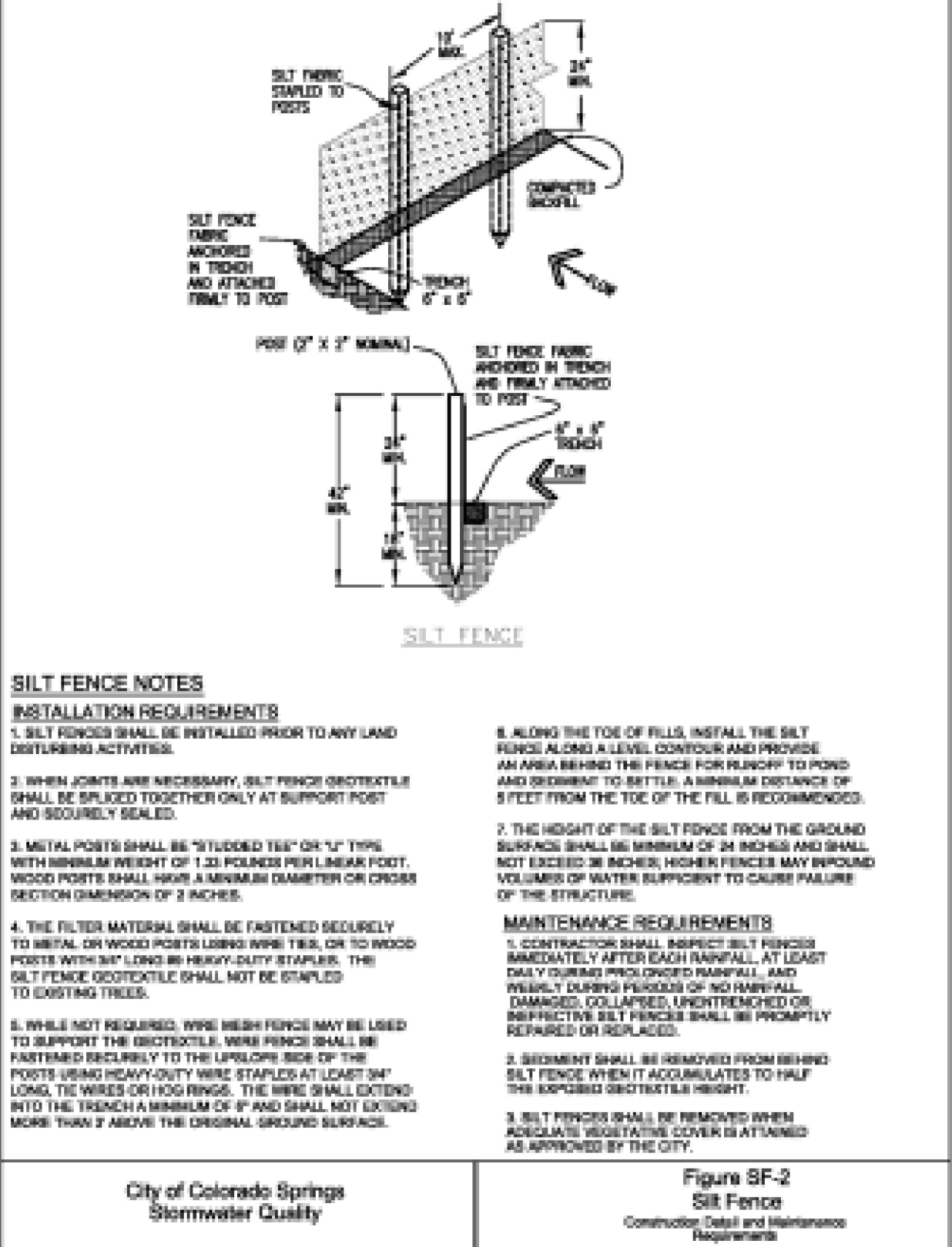
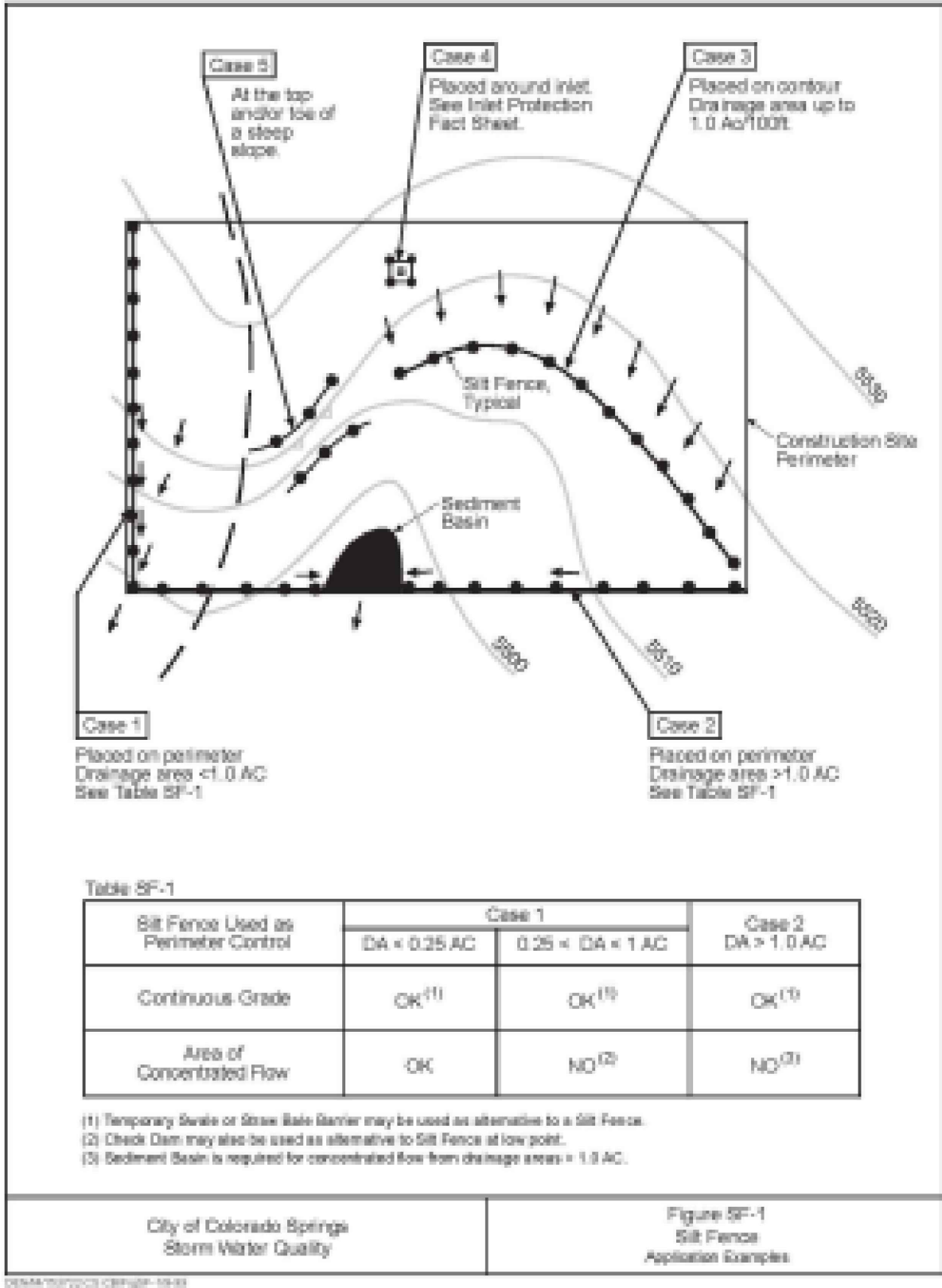

RECOMMENDED ANNUAL GRASSES				
SPECIES (COMMON NAME)	GROWTH SEASON	SEEDING DATE	POUNDS OF PURE LIVE SEED (PLS) (PULVERES)	PLANTING DEPTH (INCHES)
1. OATS	COOL	MARCH 15 - APRIL 30	38-80	1-2
2. SPRING WHEAT	COOL	MARCH 15 - APRIL 30	25-35	1-2
3. SPRING BARLEY	COOL	MARCH 15 - APRIL 30	25-35	1-2
4. ANNUAL RYEGRASS	COOL	MARCH 15 - JUNE 30	15-15	1/2
5. MILLET	WARM	MAY 15 - JULY 15	3-15	1/2-3/4
6. BUCKWHEAT	WARM	MAY 15 - JULY 15	5-10	1/2-3/4
7. JOE-PYR	WARM	MAY 15 - JULY 15	5-10	1/2-3/4
8. WINTER WHEAT	COOL	SEPTEMBER 1 - 30	25-35	1-2
9. WINTER BARLEY	COOL	SEPTEMBER 1 - 30	25-35	1-2
10. WINTER RYE	COOL	SEPTEMBER 1 - 30	25-35	1-2
11. TITSCALE	COOL	SEPTEMBER 1 - 30	25-40	1-2

TABLE TS-1

TEMPORARY SEEDING NOTES

INSTALLATION REQUIREMENTS

1. DISTURBED AREAS ARE TO BE RESEED WITHIN 30 DAYS OF THE CONSTRUCTION ACTIVITY OR GRADING ENDS IF SEASON ALLOWS.
2. IF NECESSARY, SEED IS TO BE CONCENTRATED FOR PLANT GROWTH BY APPLYING TOPDRESS, FERTILIZER, OR LIME.
3. SOIL IS TO BE TILLED IMMEDIATELY PRIOR TO APPLYING SEED. COMPACT SOILS ESPECIALLY NEED TO BE LOOSENED.
4. SEEDING DEPTH IS TO BE 4 INCHES FOR SLOPES FLATTER THAN 1:1, AND 1 INCH FOR SLOPES STEEPER THAN 1:1.
5. ANNUAL GRASSES LISTED IN TABLE TS-1 ARE TO BE USED FOR TEMPORARY SEEDING. SEED MIXTURES ARE NOT TO CONTAIN ANY NOxious WEED SEEDS INCLUDING RUSSIAN OR CANADIAN THISTLE, KNAWEED, PURPLE LOOSESTRIFE, GURCHMAN DROWEED, JOHNSON GRASS, AND LEAFY SPURGE.
6. TABLE TS-1 ALSO PROVIDES REQUIREMENTS FOR SEEDING RATES, SEEDING DATES, AND PLANTING DEPTHS FOR THE APPROVED TYPES OF ANNUAL GRASSES.
7. SEEDING IS TO BE APPLIED USING MECHANICAL TYPE DRILLS EXCEPT WHERE SO OTHER METHOD OR ACCESS IS LIMITED THEN HYDRAULIC SEEDING MAY BE USED.
8. ALL SEEDING AREAS ARE TO BE MULCHED (SEE FACTSHEET ON MULCHING).
9. IF HYDRAULIC SEEDING IS USED THEN HYDRAULIC MULCHING IS TO BE DONE SEPARATELY TO AVOID SEEDS BECOMING ENCAPSULATED IN THE MULCH.

MAINTENANCE REQUIREMENTS

1. REGULAR INSPECTIONS ARE TO BE MADE OF ALL SEEDING AREAS TO MONITOR GROWTH.
2. AREAS WHERE GROWTH IS NOT OCCURRING QUICKLY OR THE MIXTURE HAS BEEN REMOVED SHALL BE RE-SEED AS SOON AS POSSIBLE AND RE-MULCHED IF NEEDED.
3. SEEDING AREAS ARE NOT TO BE DRIVEN OVER WITH CONSTRUCTION EQUIPMENT OR VEHICLES.

VIRGIL A. SANCHEZ, COLORADO P.E. NO. 37160

REVISIONS: NO. DATE: BY: DESCRIPTION: APPROVED BY: DATE:

FOR AND ON BEHALF OF DUNKIN DONUTS CONSULTANTS, INC.

NOTED: 37160 09-05-23 PROFESSIONAL

THE ENGINEER PREPARING THESE PLANS WILL NOT BE RESPONSIBLE, OR LIABLE FOR, UNAUTHORIZED CHANGES TO OR USES OF THESE PLANS. ALL CHANGES TO THE PLANS MUST BE IN WRITING AND MUST BE APPROVED BY THE PREPARE OF THESE PLANS.

CAUTION

212 N. WABACH AVE. STE 305
COLORADO SPRINGS CO 80903
PHONE: 719.555.5465

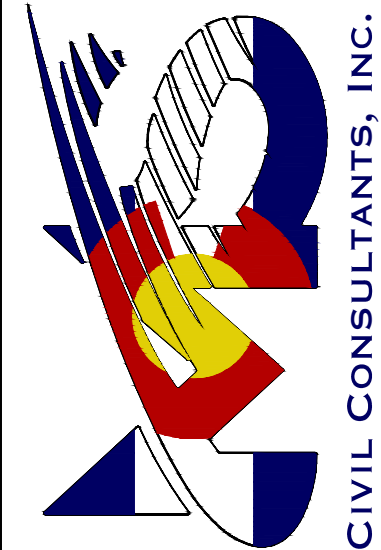

LOT 1A-BENT GRASS EAST COMMERCIAL FIL. NO. 2A

SITE DETAILS

DATE: 06/27/2023

SCALE: HORIZONTAL: N/A VERTICAL: N/A

DESIGNED BY: VAS DRAWN BY: TAU CHECKED BY: VAS

SHEET 7 OF 10
GEC05

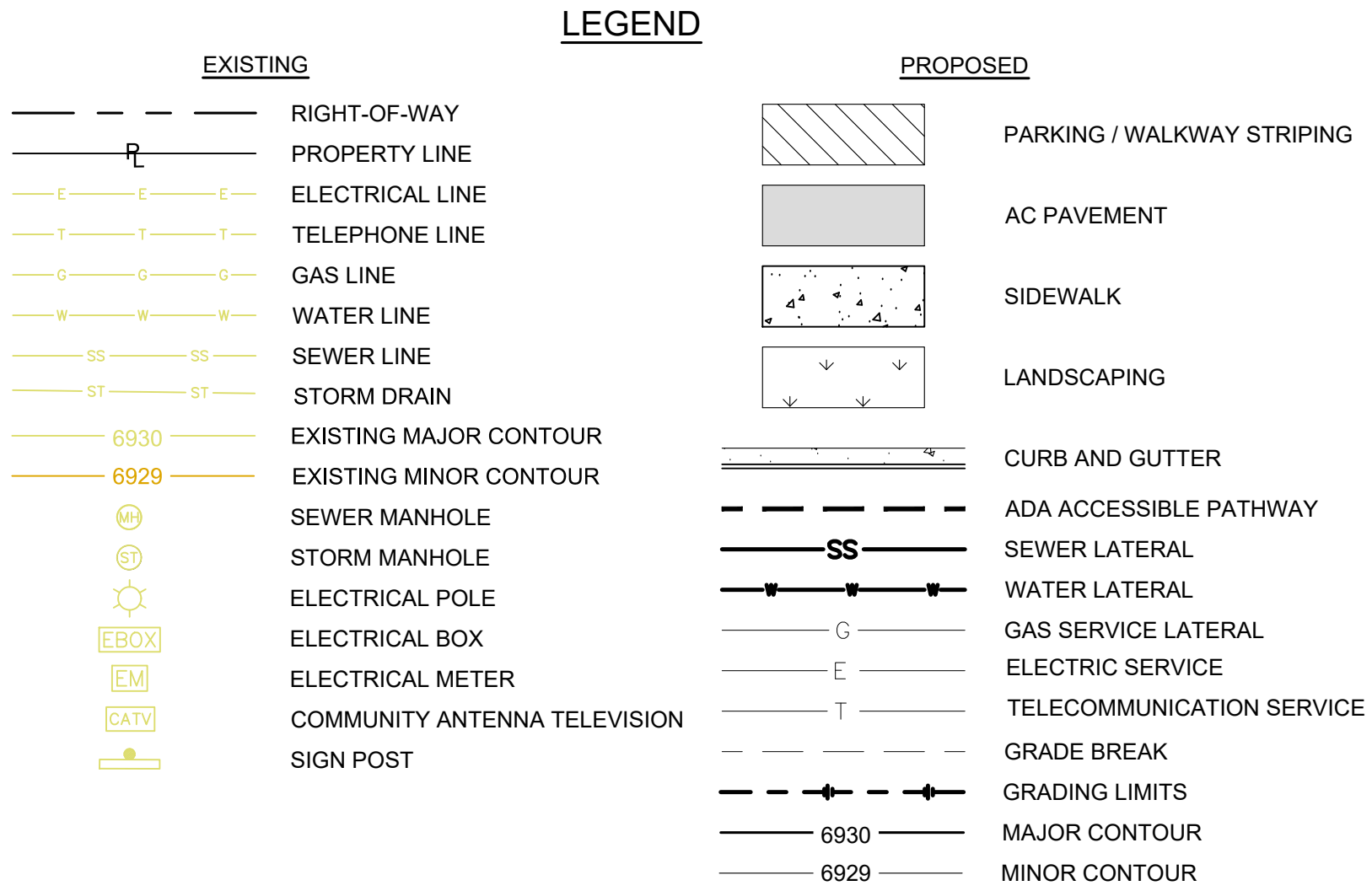

4. INSTALL (N) 1-INCH TYPE-K COPPER WATER SERVICE PER WOODMEN HILLS METROPOLITAN DISTRICT W-36 (SEE SHEET 9).
5. INSTALL (N) 4" PVC SANITARY SEWER SERVICE PER WOODMEN HILLS METROPOLITAN DISTRICT DETAIL W-14 (SEE SHEET 9).
6. INSTALL (N) SEWER CLEANOUT PER WOODMEN HILLS METROPOLITAN DISTRICT WW-3 (SEE SHEET 9).
7. INSTALL (N) GREASE INTERCEPTOR PER WOODMEN HILLS METROPOLITAN DISTRICT DETAIL WW-12 (SEE SHEET 9).
8. INSTALL (N) UTILITY TRENCH PER WOODMEN HILLS METROPOLITAN DISTRICT DETAIL W-14 (SEE SHEET 9).
9. CONNECT TO EXISTING SANITARY MAIN.

1. ALL PROPOSED EASEMENT MUST BE RECORDED PRIOR TO ISSUANCE OF CONSTRUCTION PERMITS.
2. THE MINIMUM SEPARATION BETWEEN WATER SERVICE LINES IS 5 FEET.
3. ALL UTILITIES BASED ON APPROVED PLANS FOR BENT GRASS EAST COMMERCIAL DEVELOPMENTS. CONTRACTOR TO CONFIRM AND VERIFY ALL ELEVATIONS PRIOR TO CONSTRUCTION.

EASEMENT DATA		
EASEMENT	USE	RECEPTION No.
	DRAINAGE	214713554

FILE NO. PPR2227

File: c:\7010a-bent grass repat-durkin donuts\dwg\utility\UT02-03.dwg Plotstamp: 6/27/2023 2:07 PM

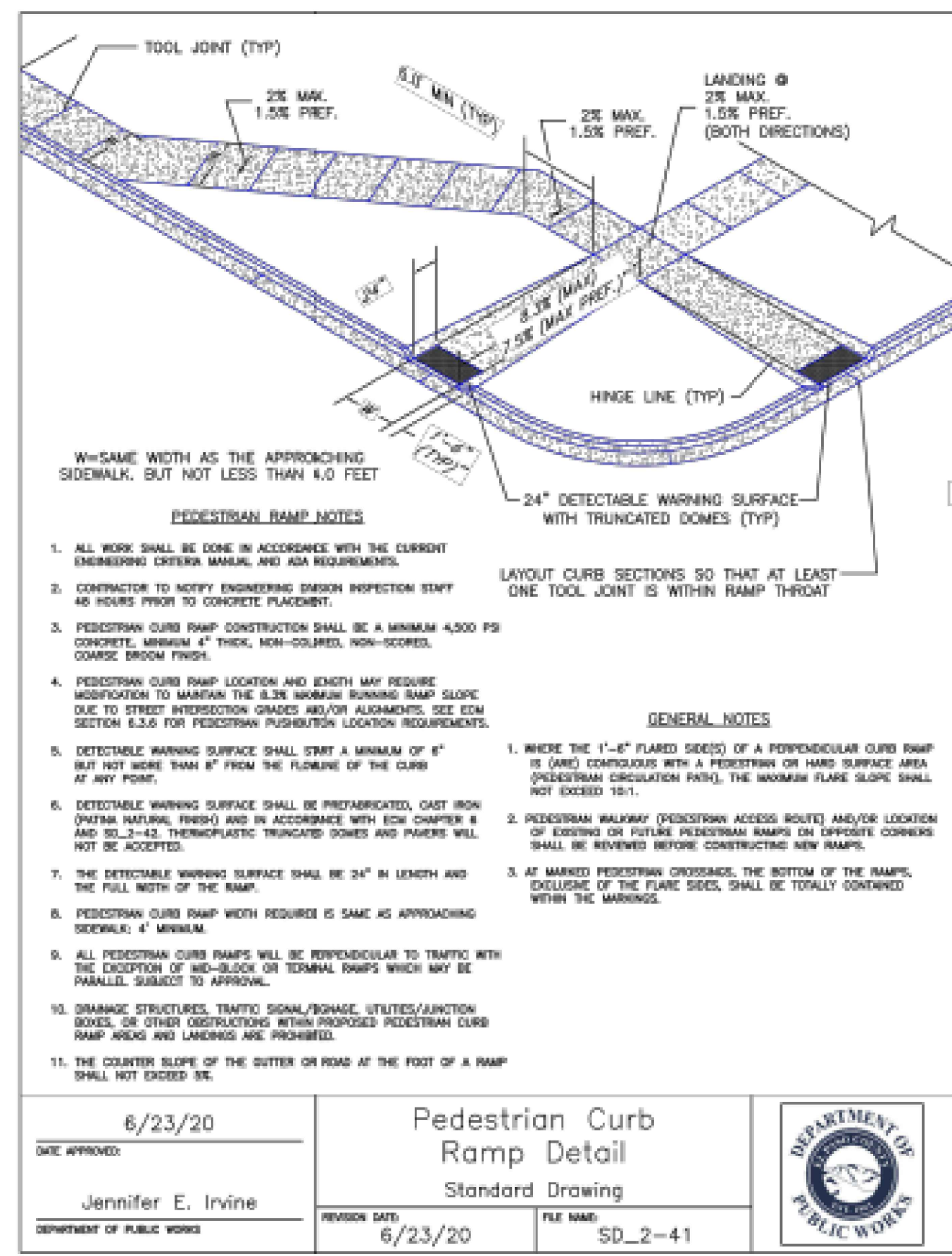
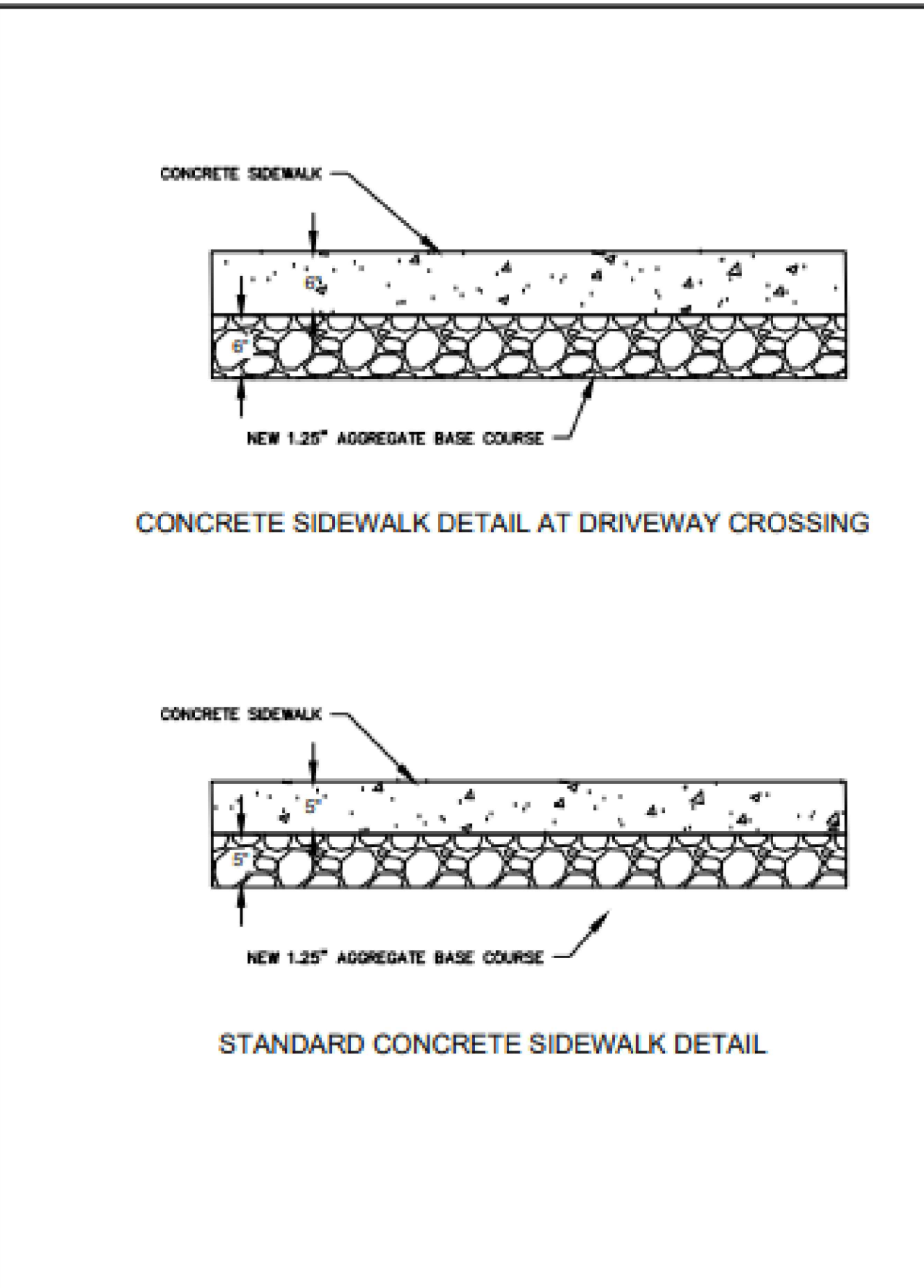
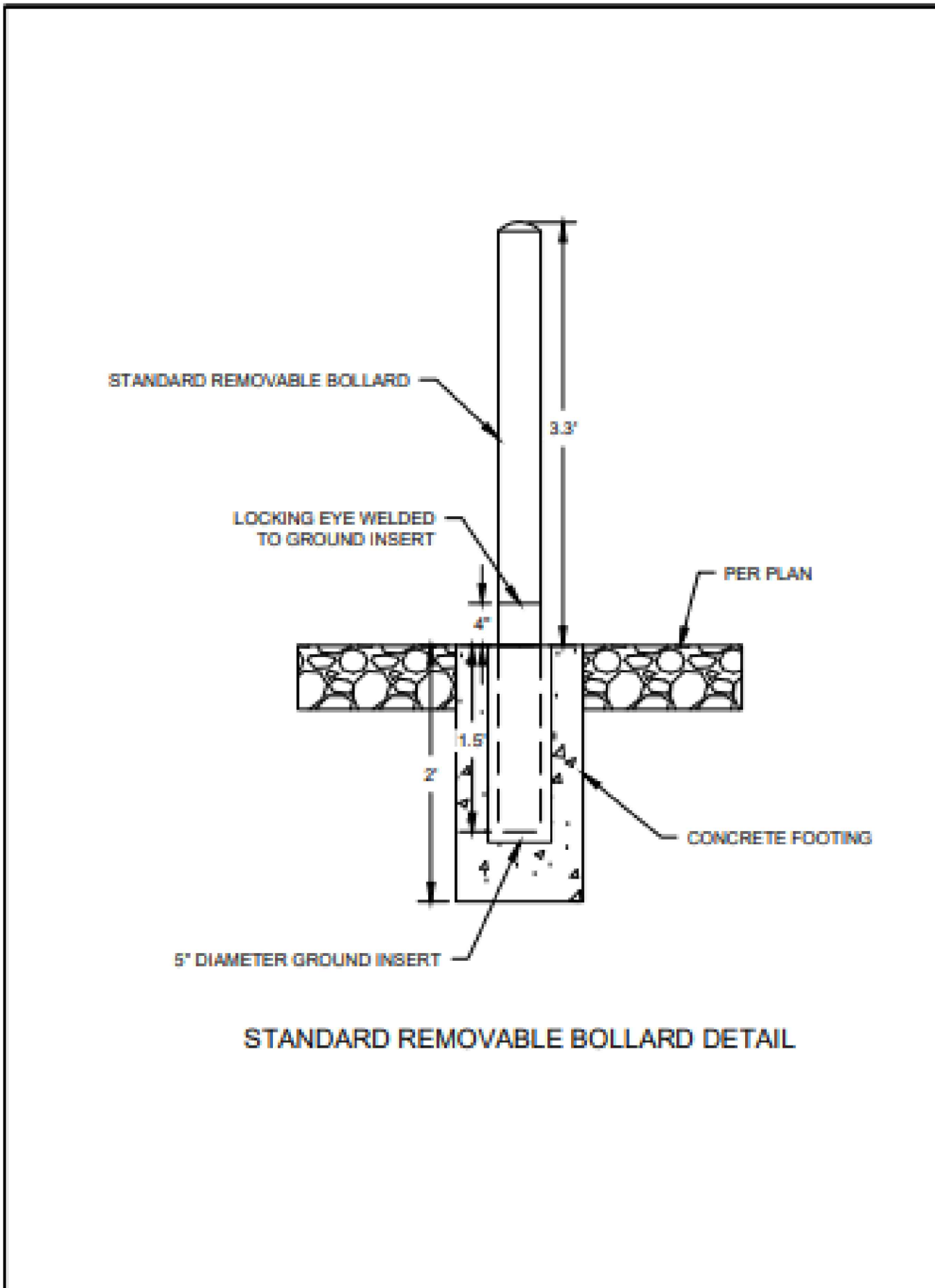
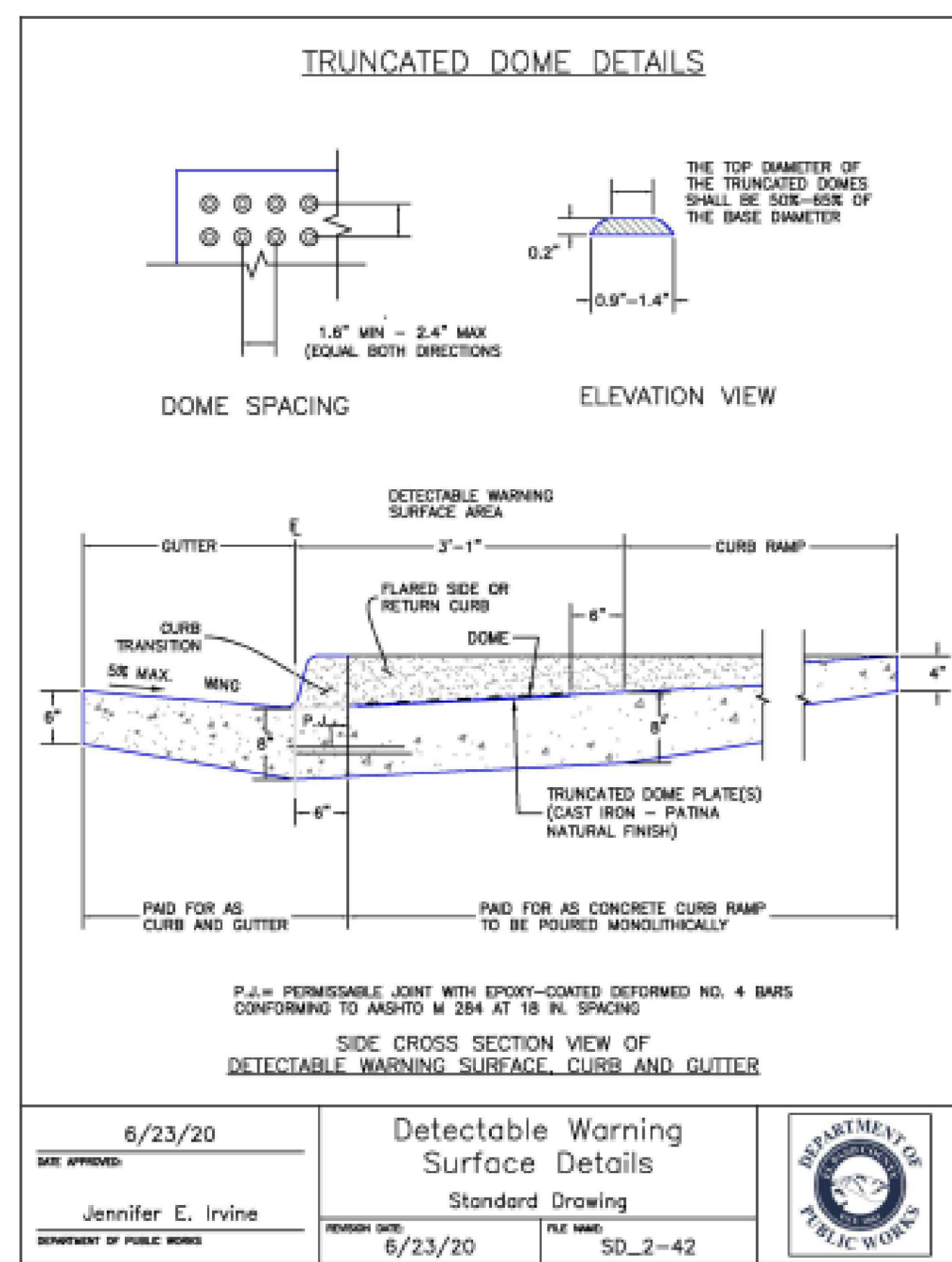
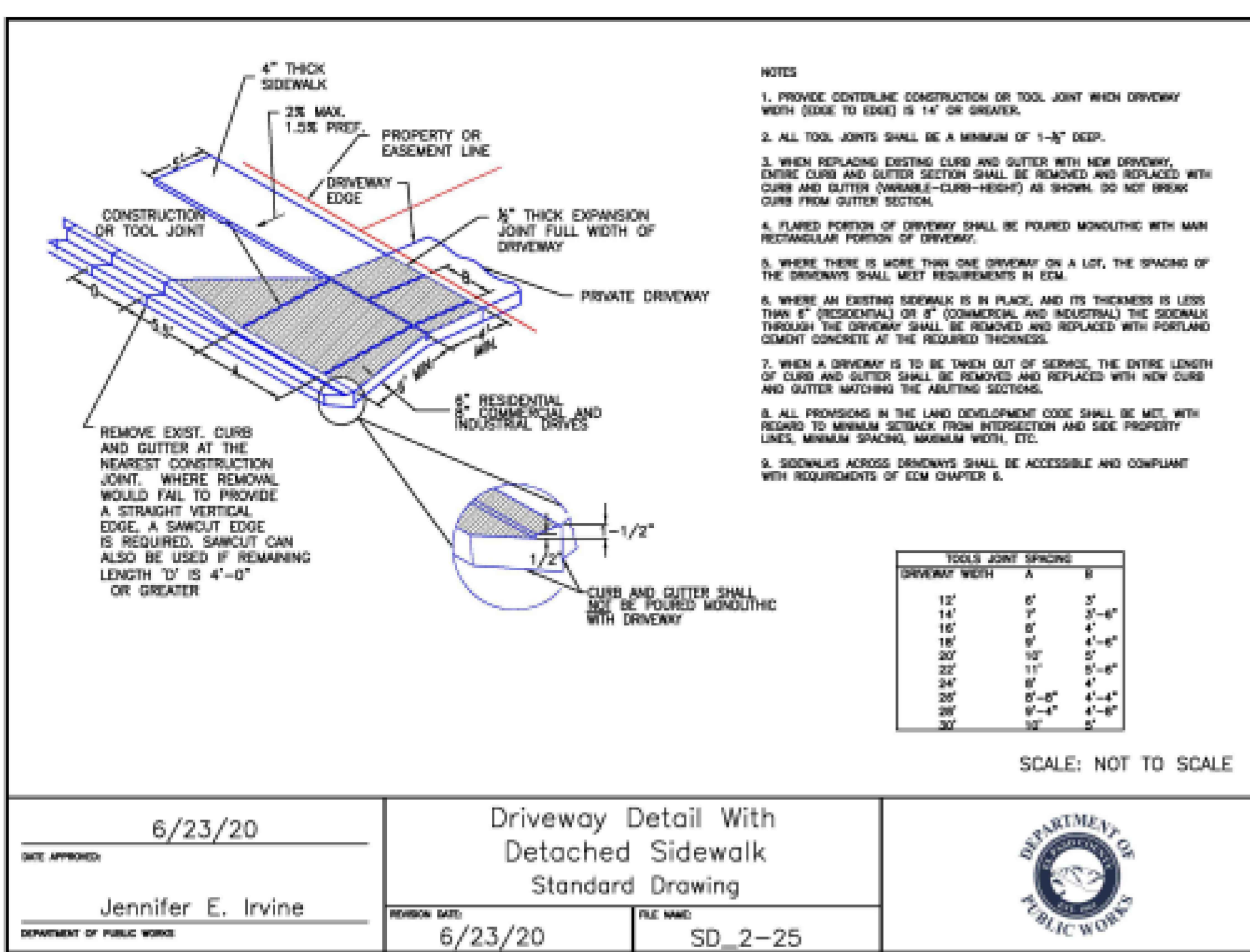
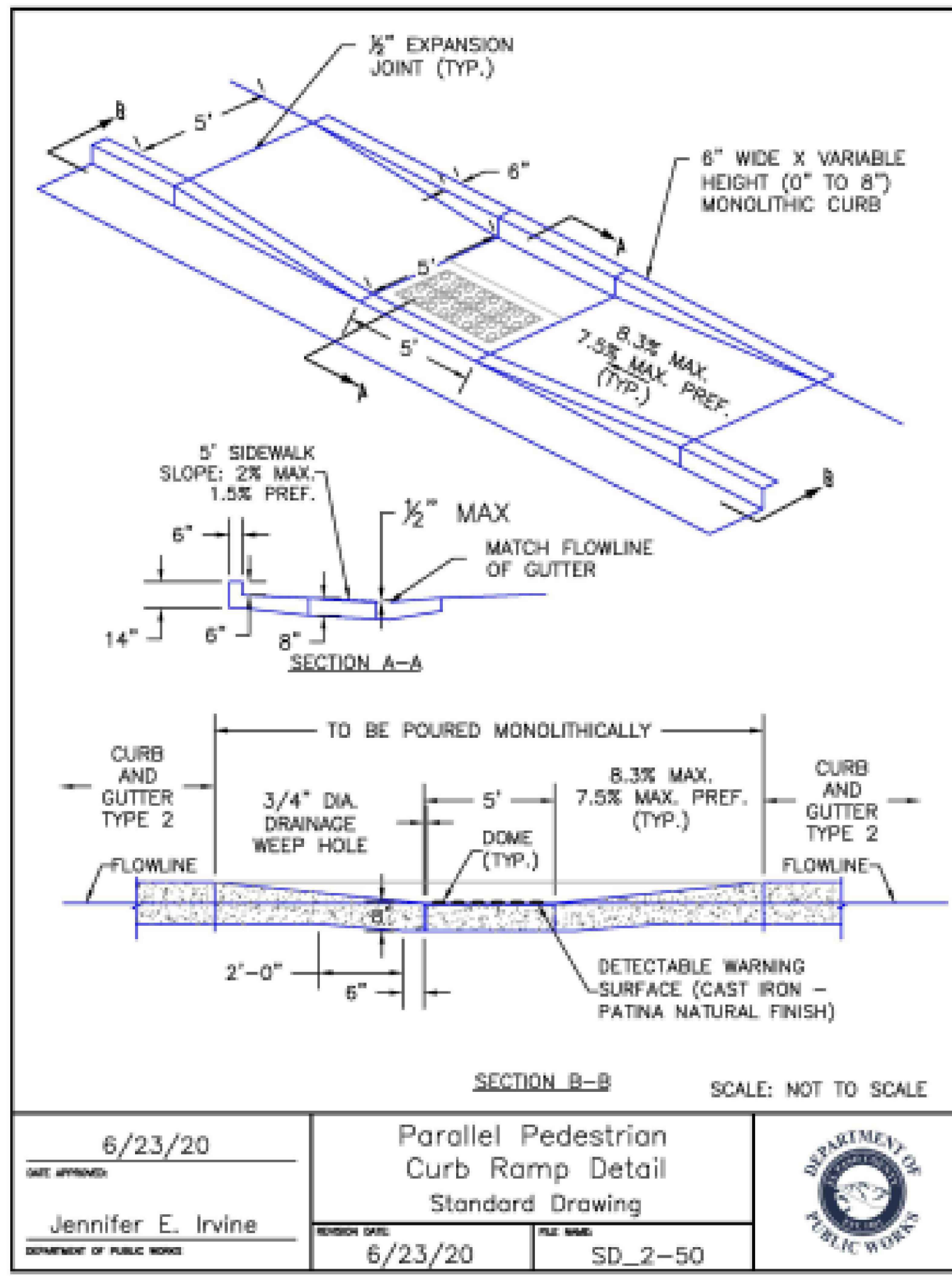
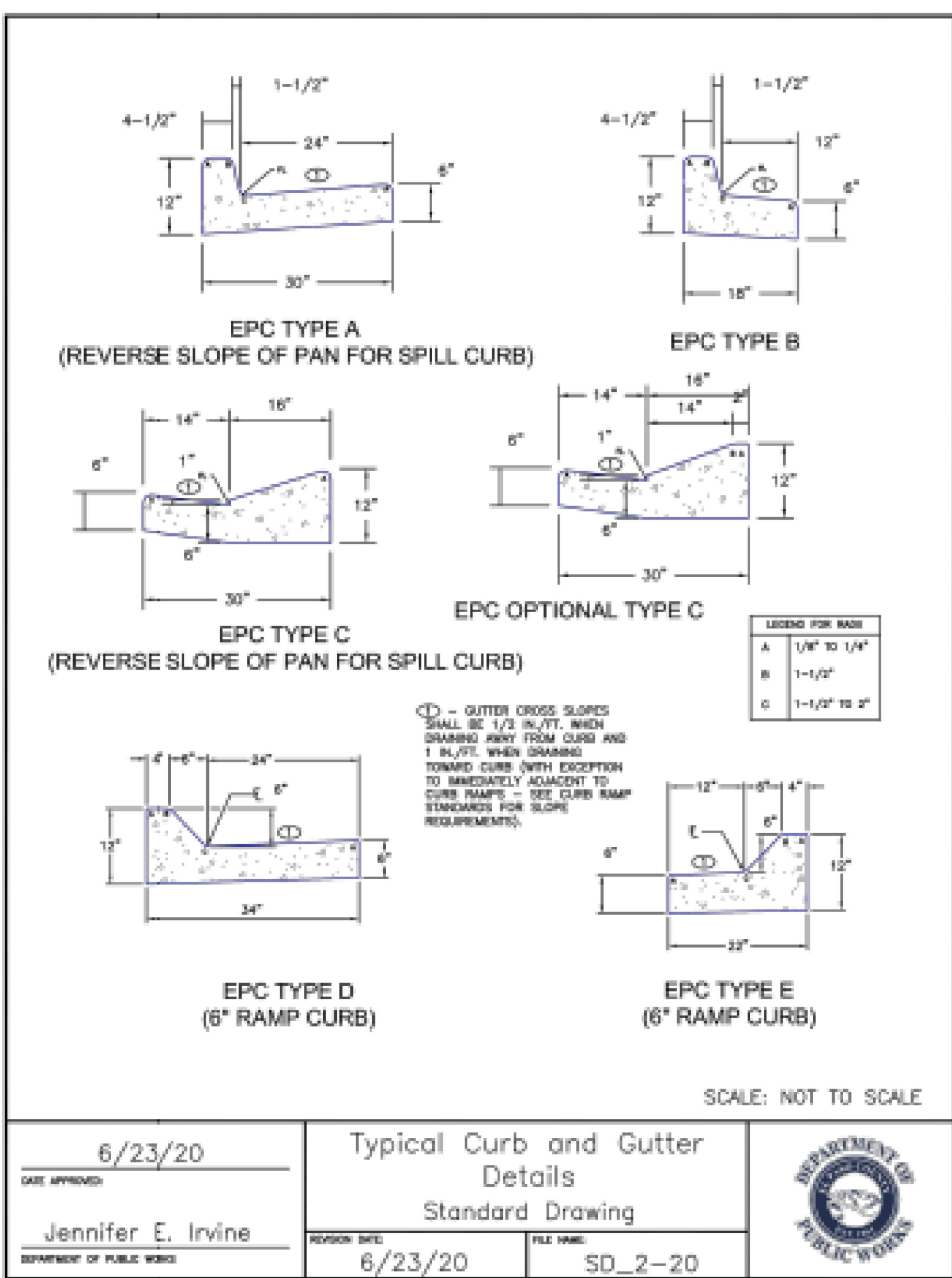

LOT 1A-BENT GRASS EAST COMMERCIAL FIL. NO. 2A

212 N. WABATCH AVE. STE 305
COLORADO SPRINGS, CO 80903
PHONE: 719.555.5465

CIVIL CONSULTANTS, INC.

REVISIONS:

NO.	DATE:	BY:	DESCRIPTION:

SITE DETAILS

PROJECT NO.	DATE:	SCALE:
70-110	06/27/2023	HORIZONTAL: N/A VERTICAL: N/A

DESIGNED BY:	DRAWN BY:	CHECKED BY:
VAS	TAU	VAS

UT02
SHEET 9 OF 10

FOR AND ON BEHALF OF CIVIL CONSULTANTS, INC.

THE ENGINEER PREPARING THESE PLANS WILL NOT BE RESPONSIBLE, OR LIABLE FOR, UNAUTHORIZED CHANGES TO OR USES OF THESE PLANS. ALL CHANGES TO THE PLANS MUST BE IN WRITING AND MUST BE APPROVED BY THE PREPARED OF THESE PLANS.

CAUTION

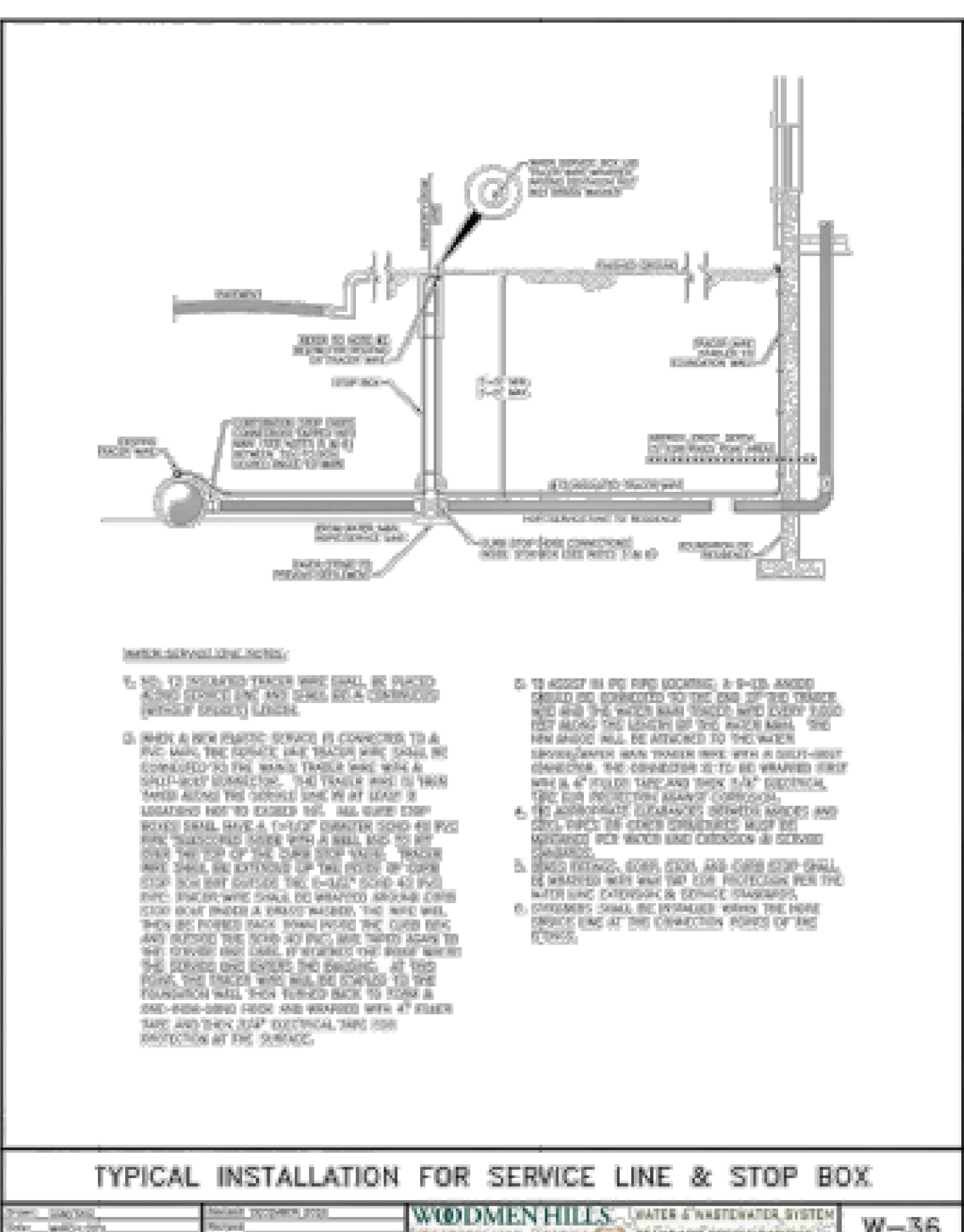
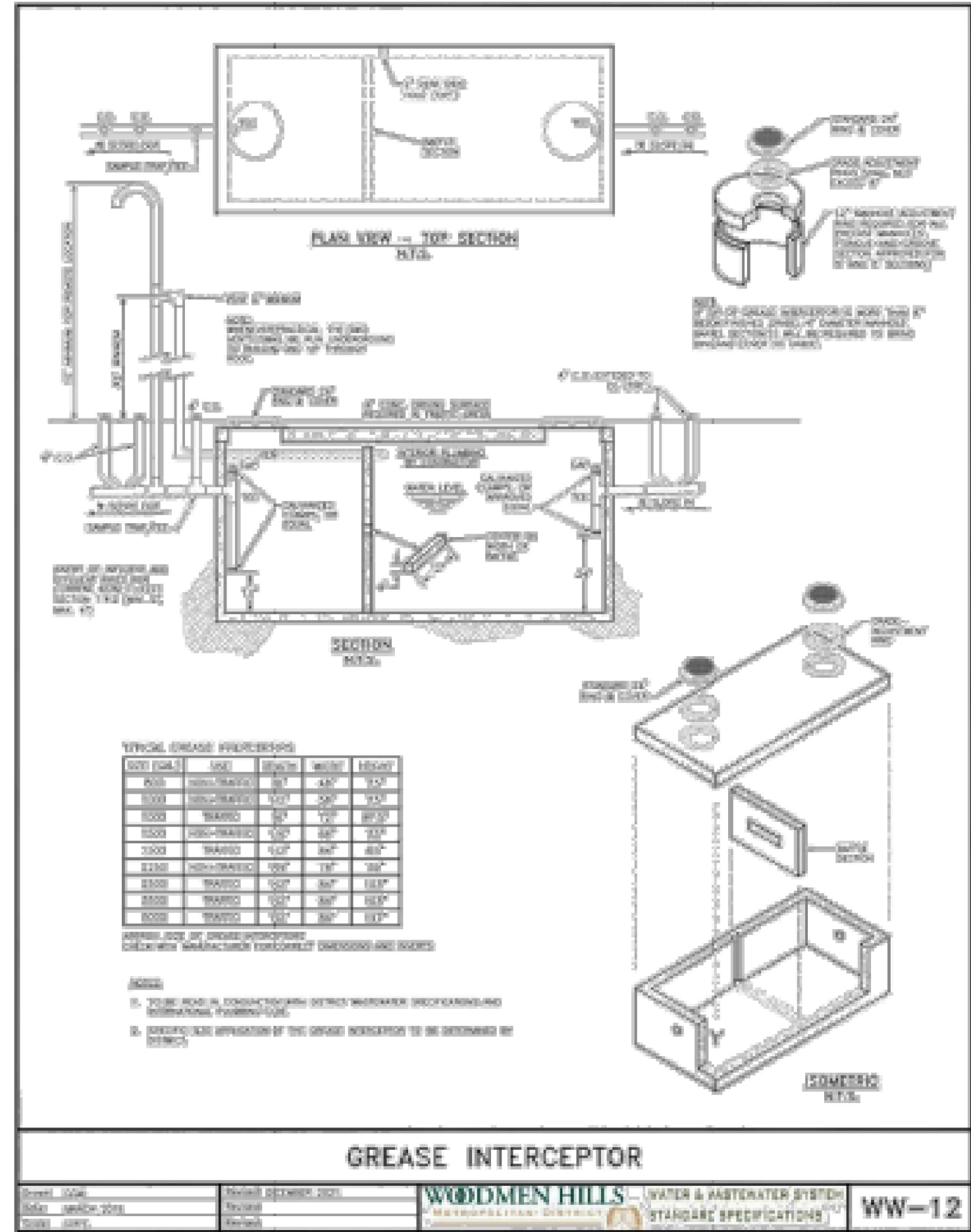
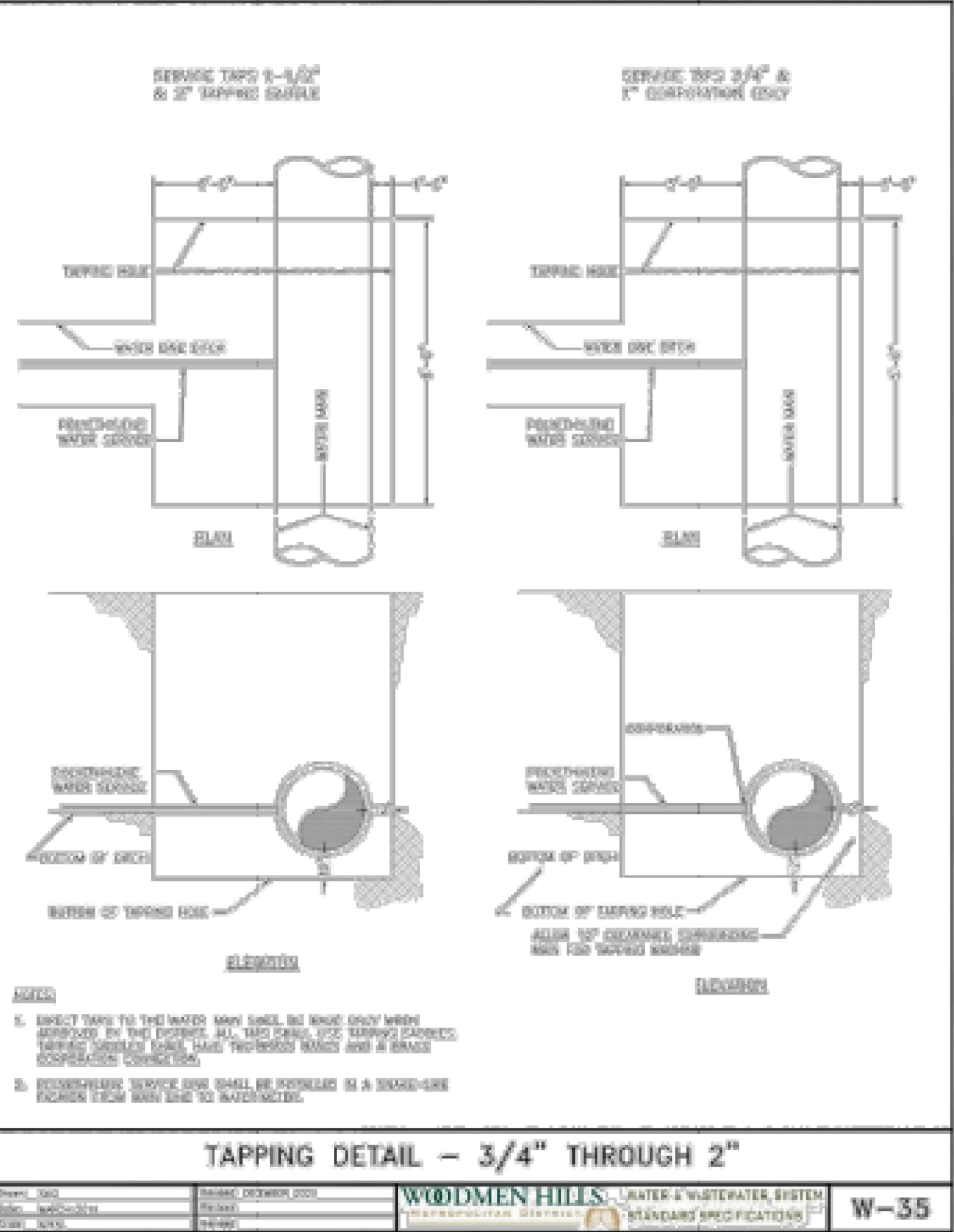
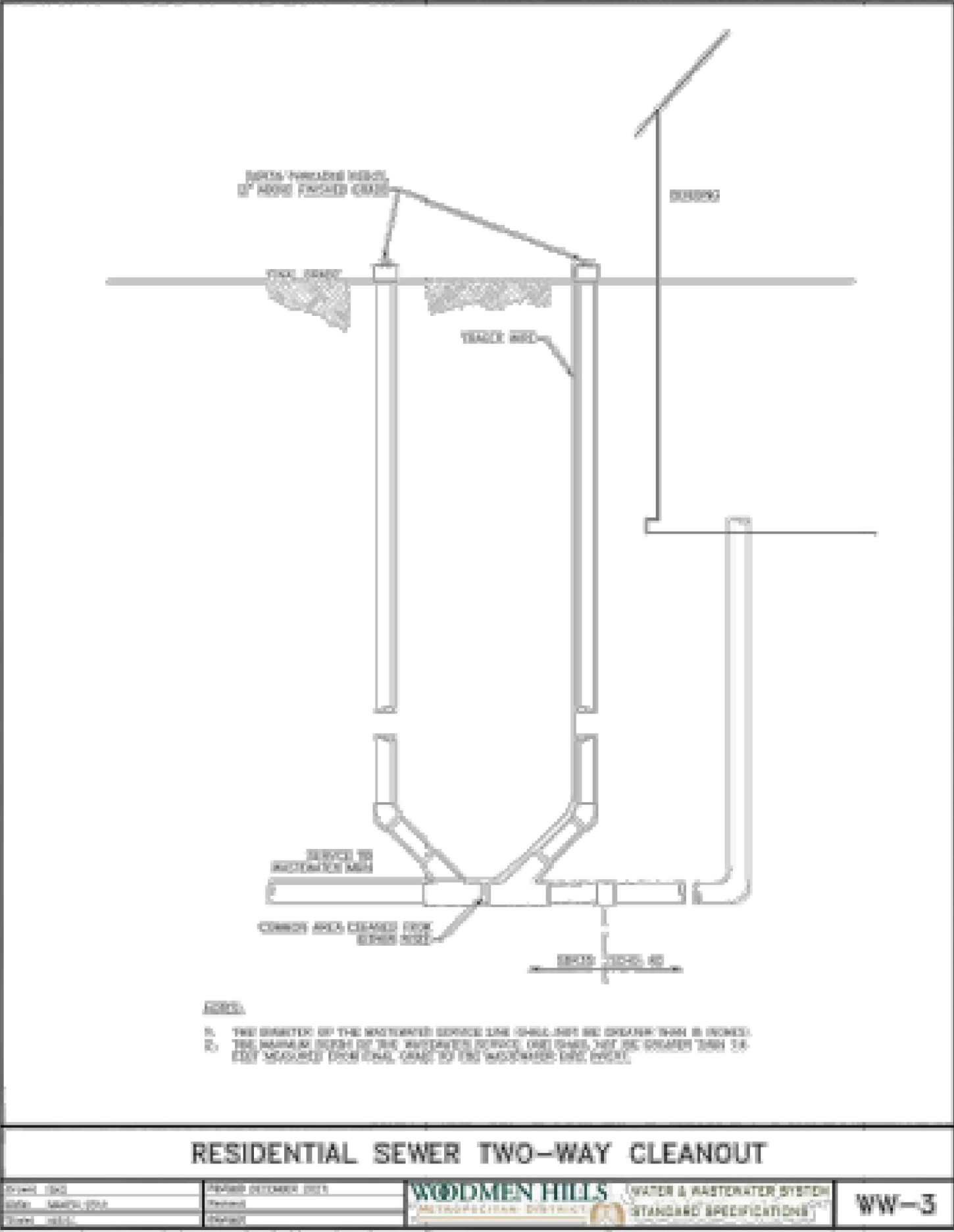
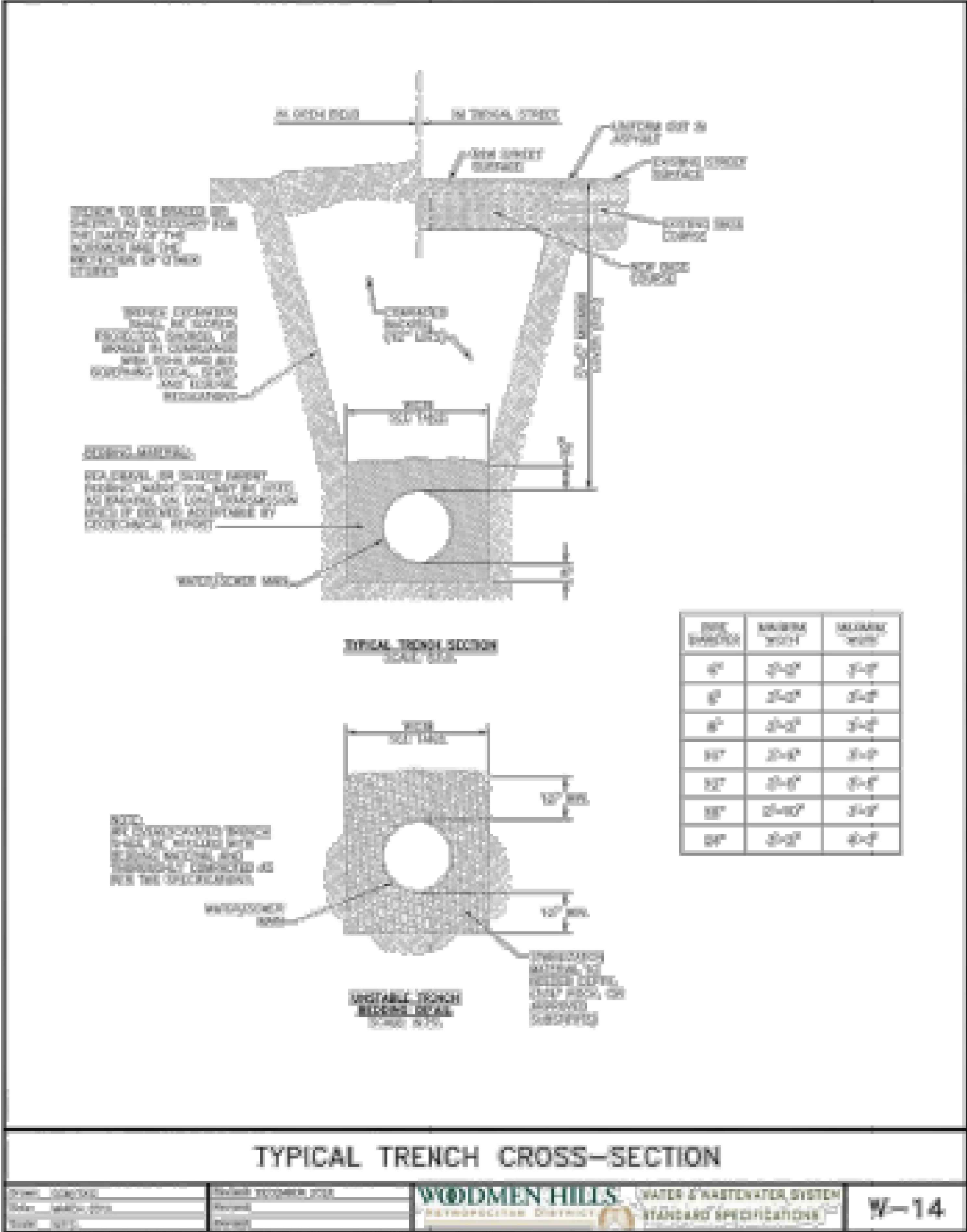

LOT 1A-BENT GRASS EAST COMMERCIAL FIL. NO. 2A

UTILITY DETAILS

PROJECT NO. 70-110
DESIGNED BY: VAS
DRAWN BY: TAU
CHECKED BY: VAS

DATE: 06/27/2023
SCALE: HORIZONTAL: N/A
VERTICAL: N/A

SHEET 10 OF 10
UT03

212 N. WABASH AVE. STE 305
COLORADO SPRINGS, CO 80903
PHONE: 719.555.5465

FOR AND ON BEHALF OF CIVIL CONSULTANTS, INC.

REVISIONS:
NO. DATE BY DESCRIPTION

THE ENGINEER PREPARING THESE PLANS WILL NOT BE RESPONSIBLE, OR LIABLE FOR, UNAUTHORIZED CHANGES TO OR USES OF THESE PLANS. ALL CHANGES TO THE PLANS MUST BE IN WRITING AND MUST BE APPROVED BY THE PREPARED OF THESE PLANS.

CAUTION