

FILE NO: PPR-20-014

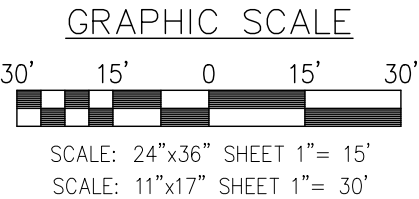

EXISTING NORTH ELEVATION

SCALE: AS NOTED 1

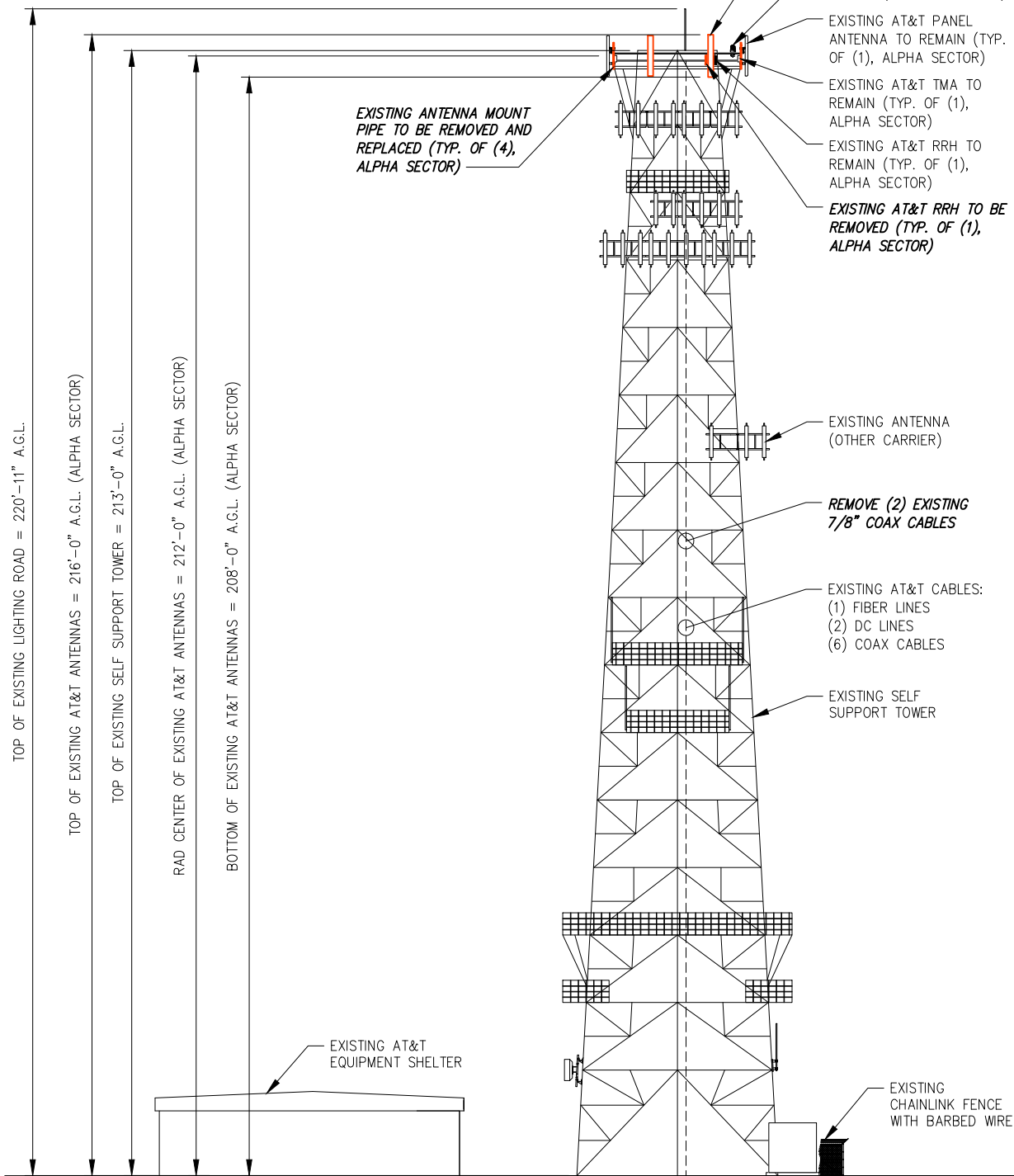
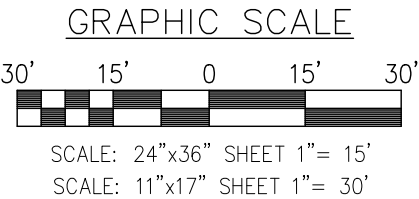
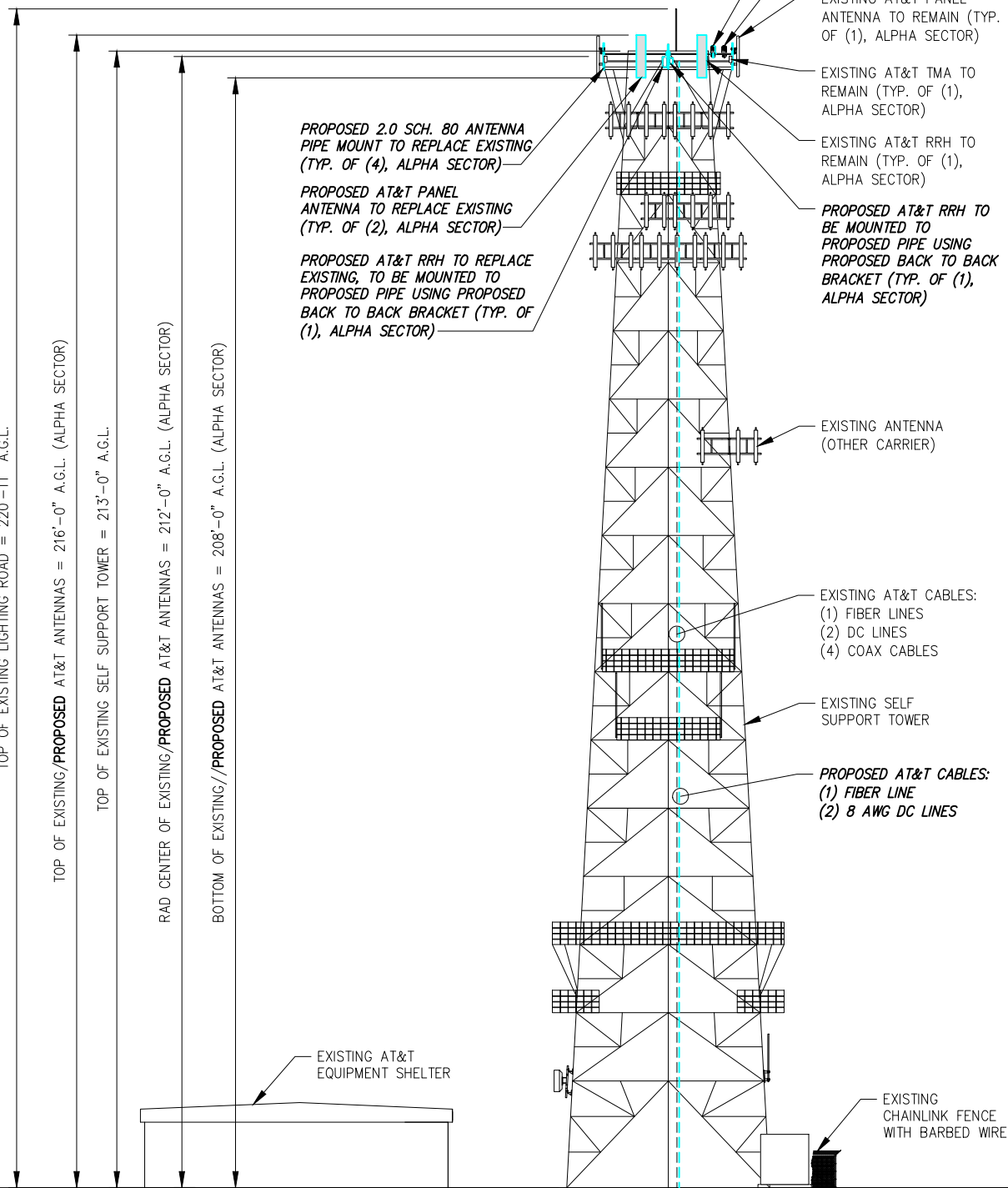

PROPOSED NORTH ELEVATION

SCALE: AS NOTED 2



PLANS PREPARED BY:
INFINIGY
ENGINEERING, PLLC
2500 W. HIGGINS RD, SUITE 500
HOFFMAN ESTATES, IL 60169
Office # (847) 648-4068
JOB NUMBER: 674-003

PROJECT MANAGER:
md7
10590 W. OCEAN AIR DRIVE, SUITE 300
SAN DIEGO, CA 92130



DRAWING NOTICE:
THESE DOCUMENTS ARE CONFIDENTIAL AND ARE THE SOLE PROPERTY OF AT&T AND MAY NOT BE REPRODUCED, DISSEMINATED OR REDISTRIBUTED WITHOUT THE EXPRESS WRITTEN CONSENT OF AT&T.

REVISIONS:				
DESCRIPTION	DATE	BY	REV	
REVISED PER JX	07/02/20	CAP	2	
REVISED PER JX	05/06/20	CAP	1	
FINAL CD	03/31/20	CAP	0	
REVISED/ISSUED FOR REVIEW	02/10/20	CAP	D	
REVISED/ISSUED FOR REVIEW	01/30/20	CAP	C	
REVISED/ISSUED FOR REVIEW	11/26/19	CAP	B	

AT&T SITE NAME:
CALHAN

AT&T SITE NUMBER:
COL02031

AT&T FA NUMBER:
10093755

SITE ADDRESS:
**11598 HAHN ROAD
CALHAN, CO 80808**

SHEET DESCRIPTION:
**NORTH
ELEVATION**

SHEET NUMBER:
C-3

FILE NO: PPR-20-014

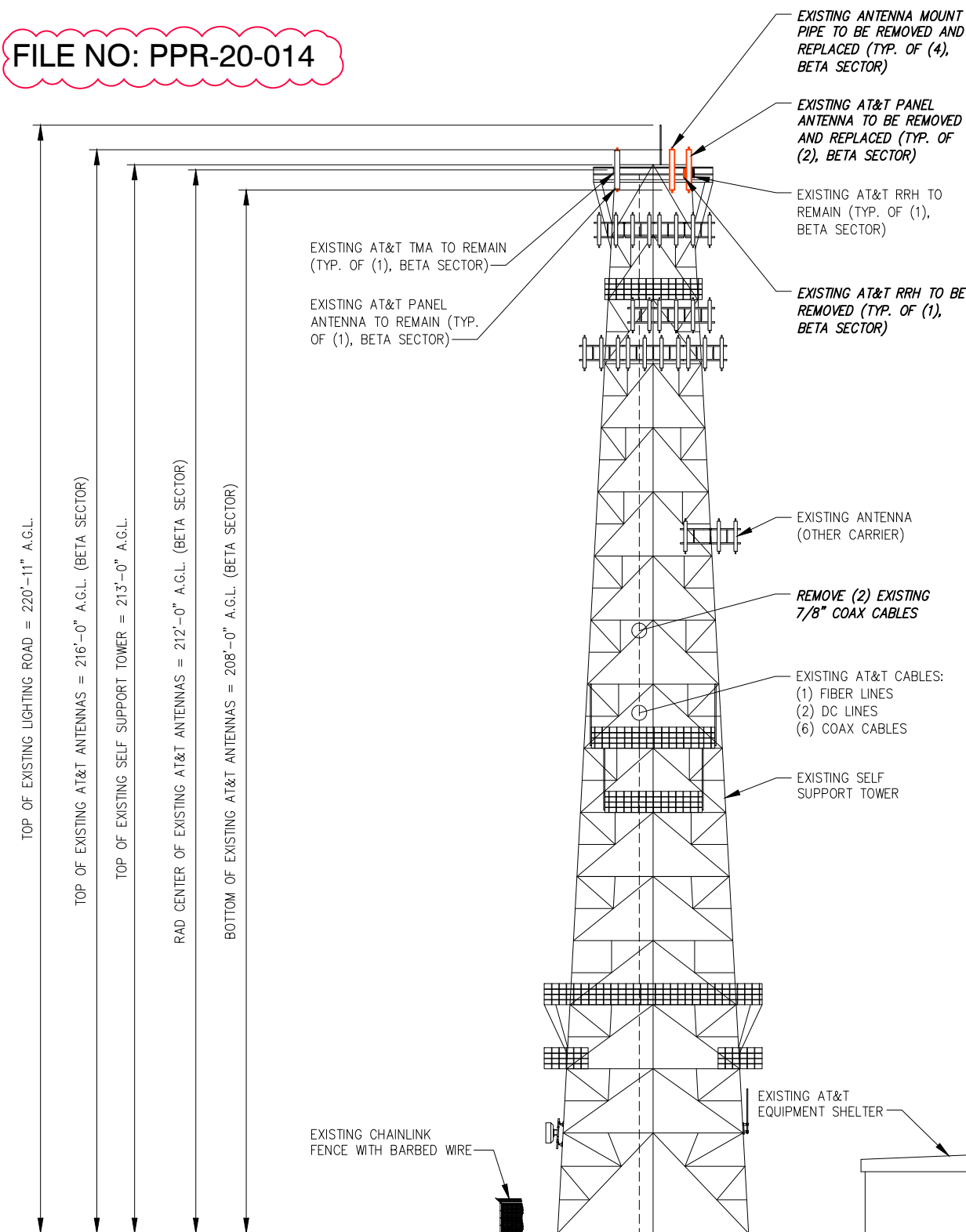

GRAPHIC SCALE

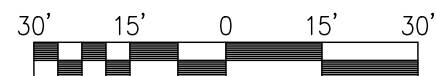

SCALE: 24"x36" SHEET 1"= 15'
SCALE: 11"x17" SHEET 1"= 30'

EXISTING SOUTH ELEVATION

SCALE: AS NOTED	1
-----------------	---

INFINIGY ENGINEERING HAS EVALUATED THE
EXISTING ANTENNA MOUNTS FOR THIS SITE.
REFER TO MOUNT ANALYSIS BY INFINIGY, DATED
01/30/2020 PRIOR TO ANY CONSTRUCTION

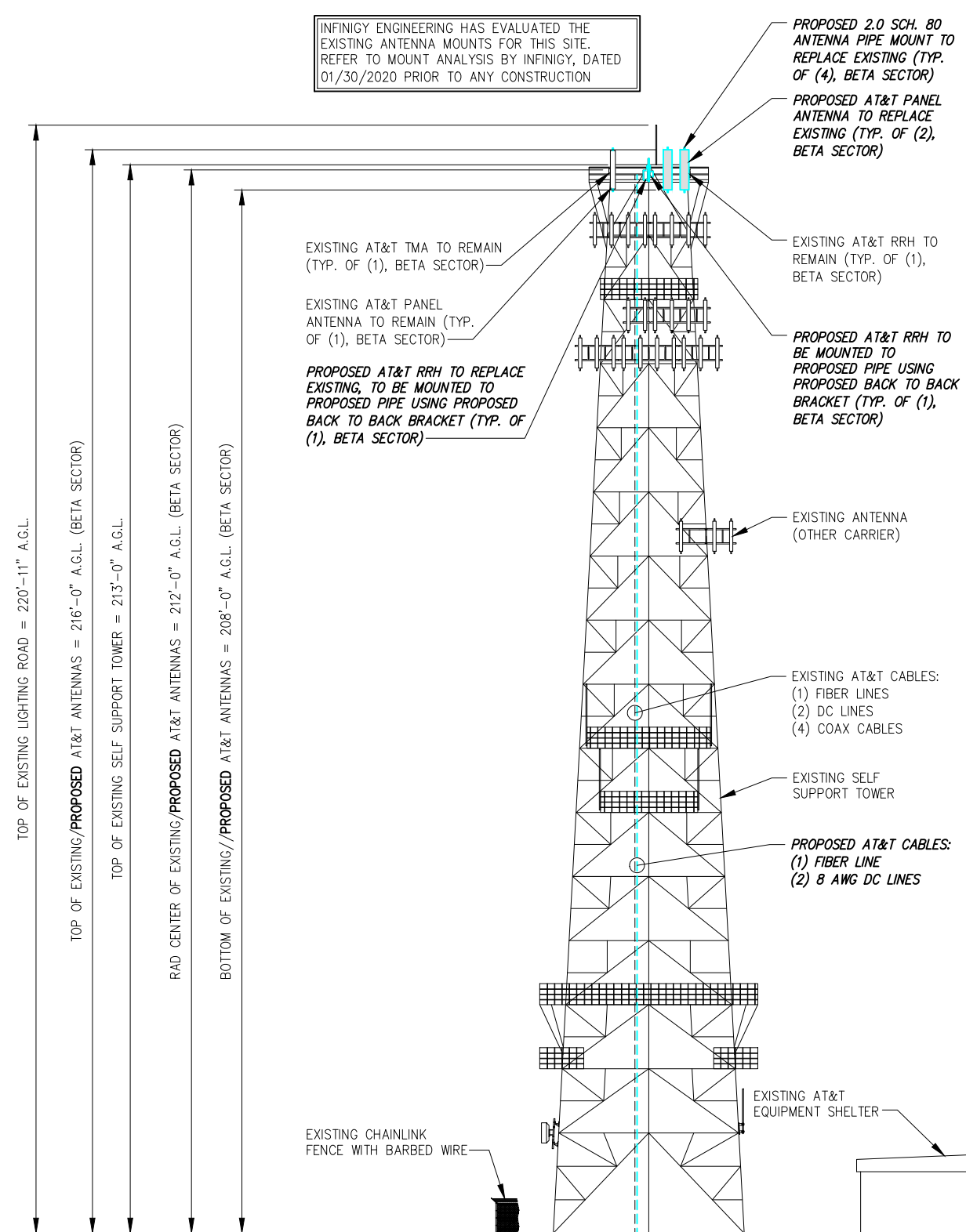

GRAPHIC SCALE

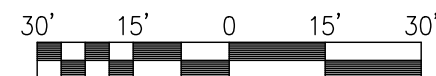

SCALE: 24"x36" SHEET 1"= 15'
SCALE: 11"x17" SHEET 1"= 30'

SCALE: AS NOTED	2
-----------------	---

PLANS PREPARED FOR: _____



PLANS PREPARED BY:

INFINIGY
ENGINEERING, PLLC

2500 W. HIGGINS RD, SUITE 500
HOFFMAN ESTATES, IL 60169
Office # (847) 648-4068

JOB NUMBER: 674-003

PROJECT MANAGER: _____



10590 W. OCEAN AIR DRIVE, SUITE 300
SAN DIEGO, CA 92130

ENGINEERING LICENSE: _____



DRAWING NOTICE:

THESE DOCUMENTS ARE CONFIDENTIAL AND
ARE THE SOLE PROPERTY OF AT&T AND MAY
NOT BE REPRODUCED, DISSEMINATED OR
REDISTRIBUTED WITHOUT THE EXPRESS
WRITTEN CONSENT OF AT&T.

REVISIONS: _____

DESCRIPTION	DATE	BY	REV
REVISED PER JX	07/02/20	CAP	2
REVISED PER JX	05/06/20	CAP	1
FINAL CD	03/31/20	CAP	0
REVISED/ISSUED FOR REVIEW	02/10/20	CAP	D
REVISED/ISSUED FOR REVIEW	01/30/20	CAP	C
REVISED/ISSUED FOR REVIEW	11/26/19	CAP	B

AT&T SITE NAME: _____

CALHAN

AT&T SITE NUMBER: _____

COL02031

AT&T FA NUMBER: _____

10093755

SITE ADDRESS: _____

11598 HAHN ROAD
CALHAN, CO 80808

SHEET DESCRIPTION: _____

SOUTH
ELEVATION

SHEET NUMBER: _____

C-4

FILE NO: PPR-20-014

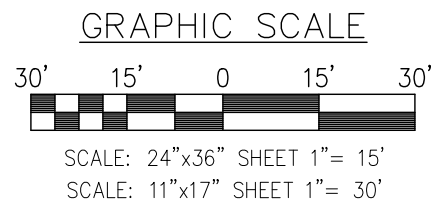
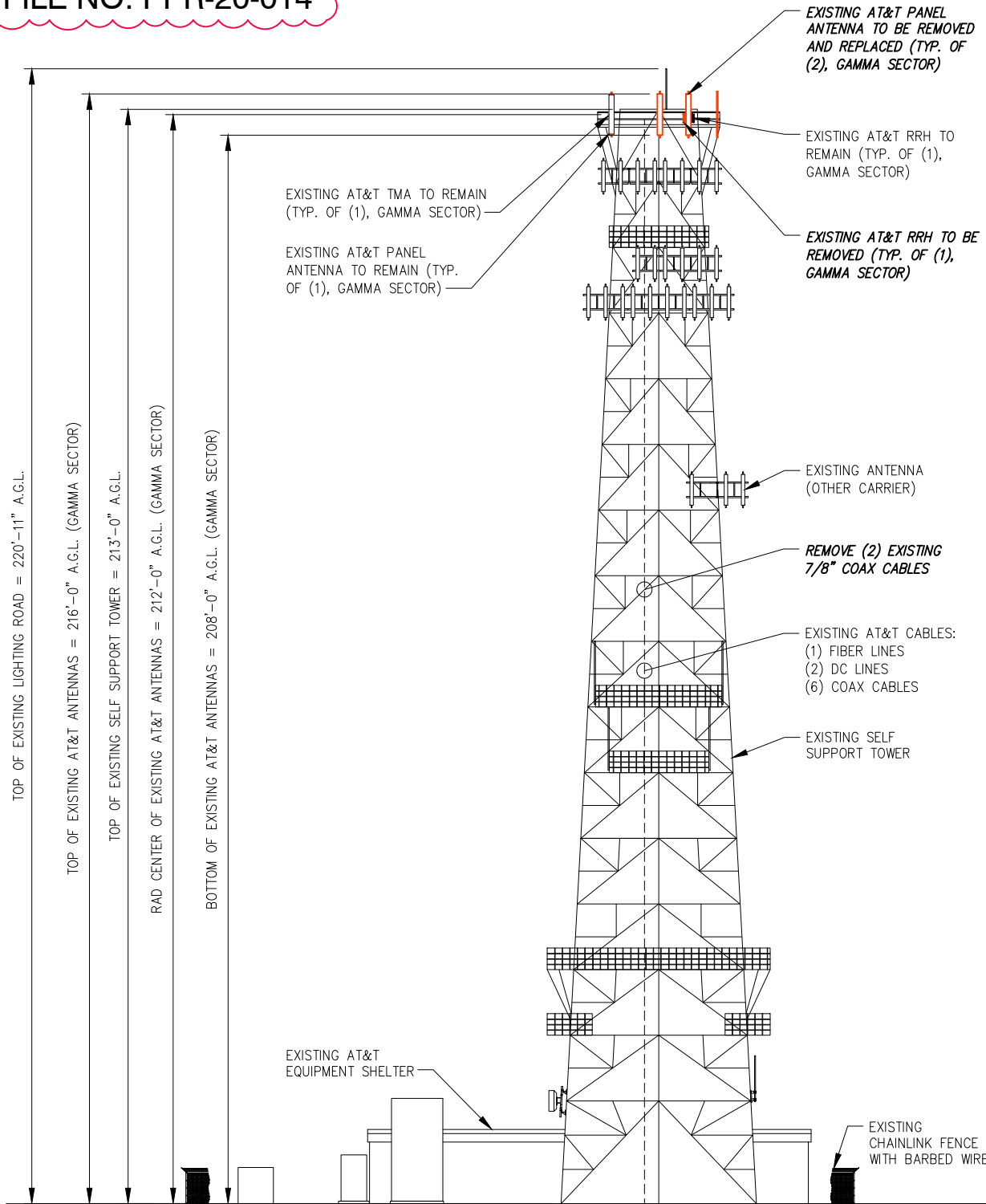

EXISTING WEST ELEVATION

SCALE: AS NOTED 1

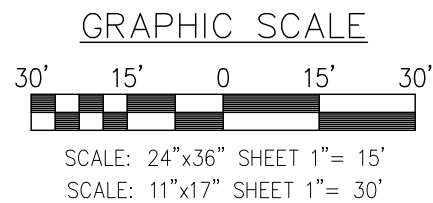
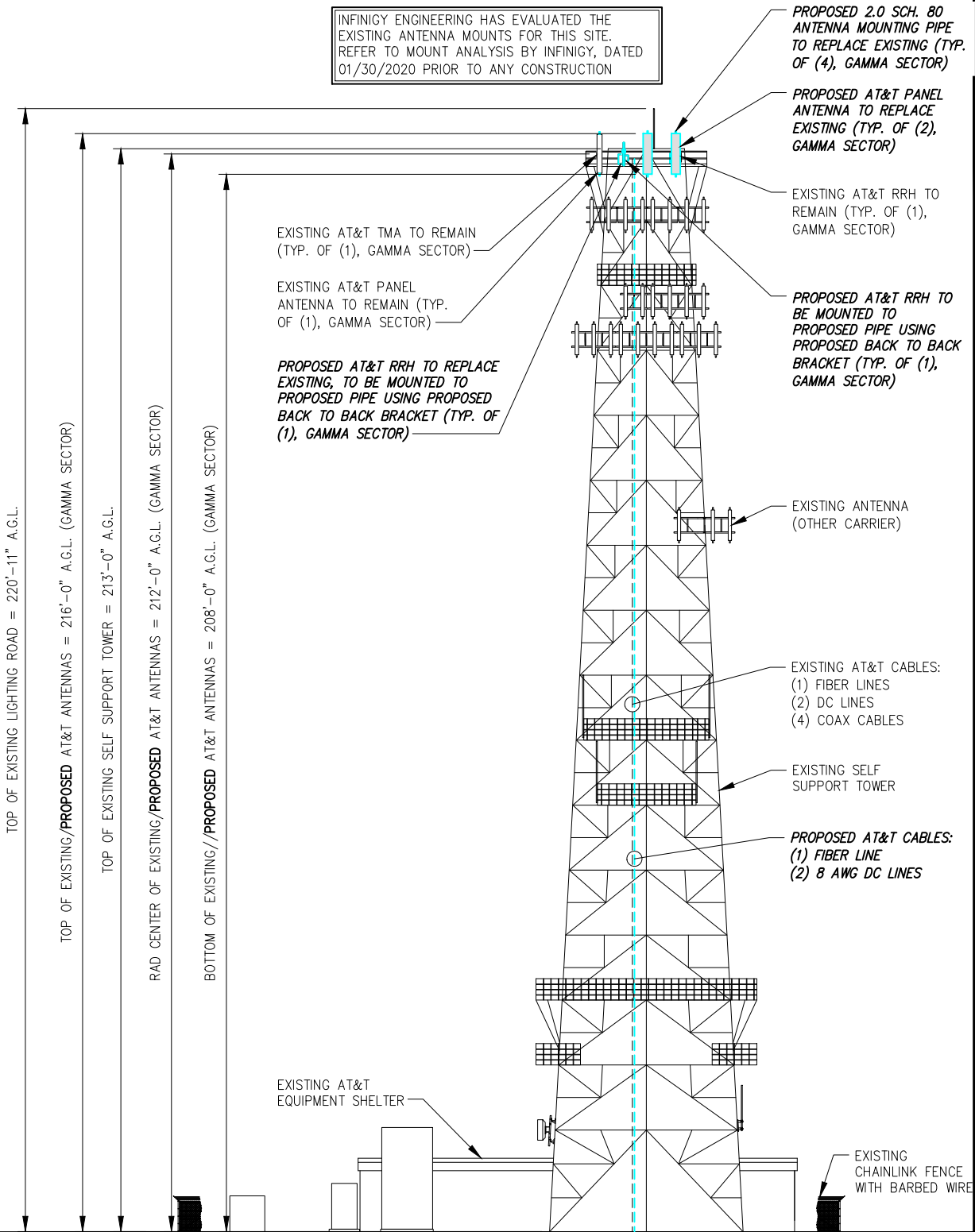

SCALE: AS NOTED 2

PROPOSED WEST ELEVATION

PLANS PREPARED FOR:

PLANS PREPARED BY:

INFINIGY
ENGINEERING, PLLC

2500 W. HIGGINS RD, SUITE 500
HOFFMAN ESTATES, IL 60169
Office # (847) 648-4068

JOB NUMBER: 674-003

PROJECT MANAGER:

ENGINEERING LICENSE:

DRAWING NOTICE:

THESE DOCUMENTS ARE CONFIDENTIAL AND ARE THE SOLE PROPERTY OF AT&T AND MAY NOT BE REPRODUCED, DISSEMINATED OR REDISTRIBUTED WITHOUT THE EXPRESS WRITTEN CONSENT OF AT&T.

REVISIONS:

DESCRIPTION	DATE	BY	REV
REVISED PER JX	07/02/20	CAP	2
REVISED PER JX	05/06/20	CAP	1
FINAL CD	03/31/20	CAP	0
REVISED/ISSUED FOR REVIEW	02/10/20	CAP	D
REVISED/ISSUED FOR REVIEW	01/30/20	CAP	C
REVISED/ISSUED FOR REVIEW	11/26/19	CAP	B

AT&T SITE NAME:

CALHAN

AT&T SITE NUMBER:

COL02031

AT&T FA NUMBER:

10093755

SITE ADDRESS:

**11598 HAHN ROAD
CALHAN, CO 80808**

SHEET DESCRIPTION:

**WEST
ELEVATION**

SHEET NUMBER:

C-5