

confirm address and add project number PPR-20-014 to the face of ALL OF THE PLANS



PLANS PREPARED FOR:
INFINIGY ENGINEERING, PLLC
2500 W. HIGGINS RD, SUITE 500
HOFFMAN ESTATES, IL 60169
Office # (847) 648-4068
JOB NUMBER: 674-003

PROJECT MANAGER:
md7
10590 W. OCEAN AIR DRIVE, SUITE 300
SAN DIEGO, CA 92130



DRAWING NOTICE:
THESE DOCUMENTS ARE CONFIDENTIAL AND ARE THE SOLE PROPERTY OF AT&T AND MAY NOT BE REPRODUCED, DISSEMINATED OR REDISTRIBUTED WITHOUT THE EXPRESS WRITTEN CONSENT OF AT&T.

REVISIONS:

DESCRIPTION	DATE	BY	REV
REVISED PER JX	05/06/20	CAP	1
FINAL CD	03/31/20	CAP	0
REVISED/ISSUED FOR REVIEW	02/10/20	CAP	D
REVISED/ISSUED FOR REVIEW	01/30/20	CAP	C
REVISED/ISSUED FOR REVIEW	11/26/19	CAP	B
ISSUED FOR REVIEW	10/30/19	RCD	A

AT&T SITE NAME:
CALHAN

AT&T SITE NUMBER:
COL02031

AT&T FA NUMBER:
10093755

SITE ADDRESS:
**11594 HAHN ROAD
CALHAN, CO 80808**

SHEET DESCRIPTION:
**NORTH
ELEVATION**

SHEET NUMBER:
C-3

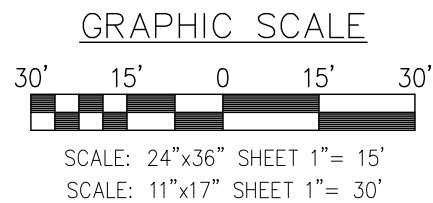
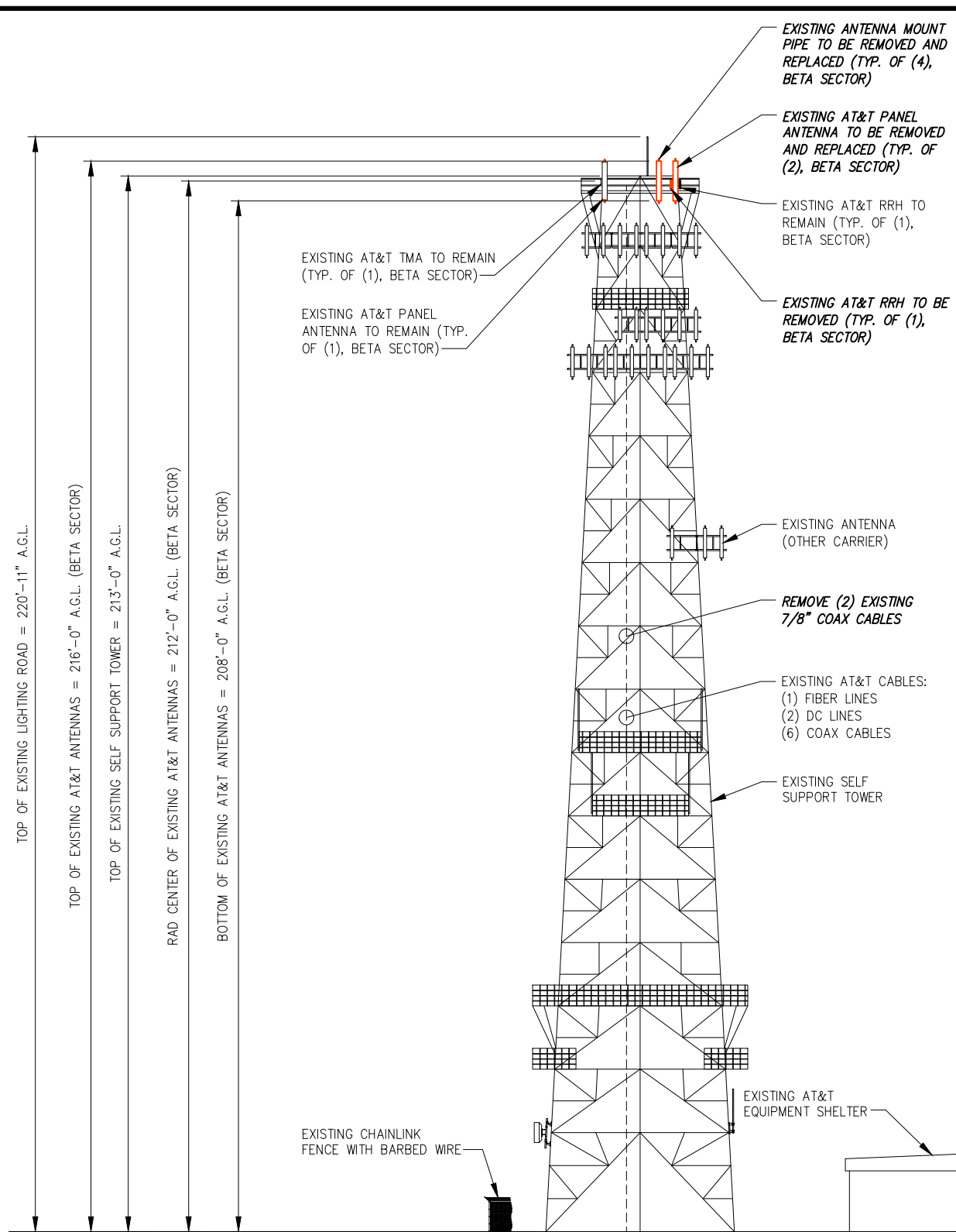

EXISTING SOUTH ELEVATION

SCALE: AS NOTED 1

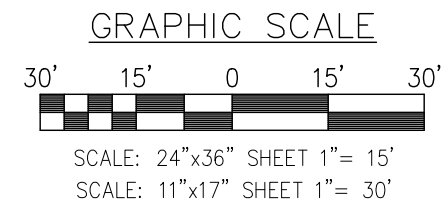
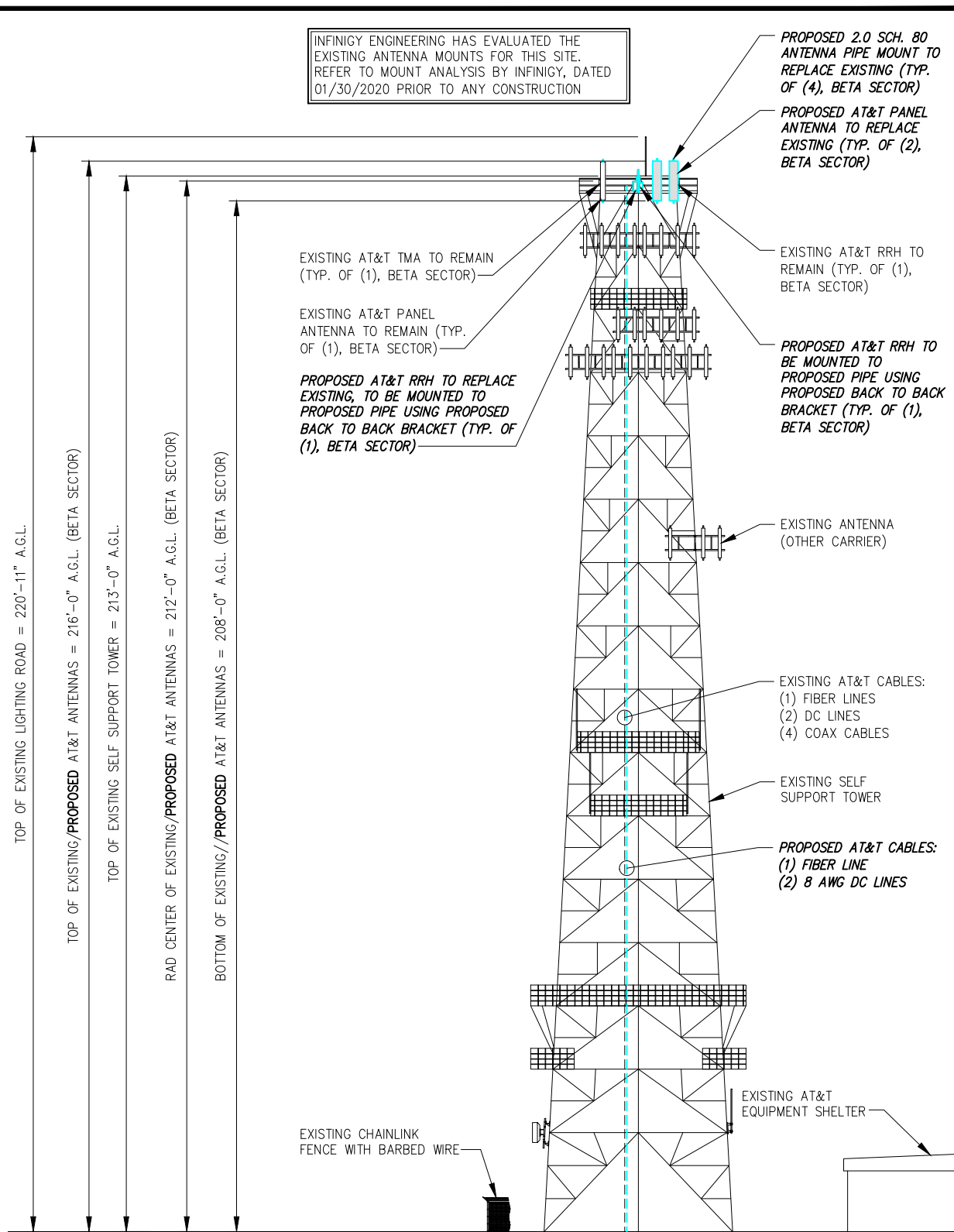

PROPOSED SOUTH ELEVATION

SCALE: AS NOTED 2



PLANS PREPARED BY:
INFINIGY ENGINEERING, PLLC
2500 W. HIGGINS RD, SUITE 500
HOFFMAN ESTATES, IL 60169
Office # (847) 648-4068
JOB NUMBER: 674-003

PROJECT MANAGER:
mdh
10590 W. OCEAN AIR DRIVE, SUITE 300
SAN DIEGO, CA 92130

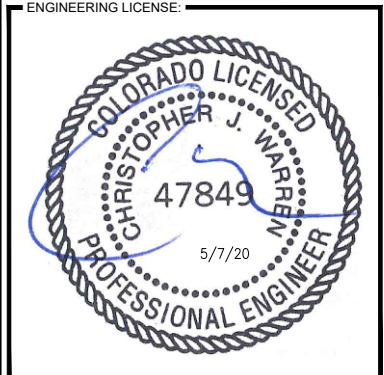

DRAWING NOTICE:
THESE DOCUMENTS ARE CONFIDENTIAL AND ARE THE SOLE PROPERTY OF AT&T AND MAY NOT BE REPRODUCED, DISSEMINATED OR REDISTRIBUTED WITHOUT THE EXPRESS WRITTEN CONSENT OF AT&T.

REVISIONS:

DESCRIPTION	DATE	BY	REV
REVISED PER JX	05/06/20	CAP	1
FINAL CD	03/31/20	CAP	0
REVISED/ISSUED FOR REVIEW	02/10/20	CAP	D
REVISED/ISSUED FOR REVIEW	01/30/20	CAP	C
REVISED/ISSUED FOR REVIEW	11/26/19	CAP	B
ISSUED FOR REVIEW	10/30/19	RCD	A

AT&T SITE NAME:
CALHAN

AT&T SITE NUMBER:
COL02031

AT&T FA NUMBER:
10093755

SITE ADDRESS:
**11594 HAHN ROAD
CALHAN, CO 80808**

SHEET DESCRIPTION:
**SOUTH
ELEVATION**

SHEET NUMBER:
C-4

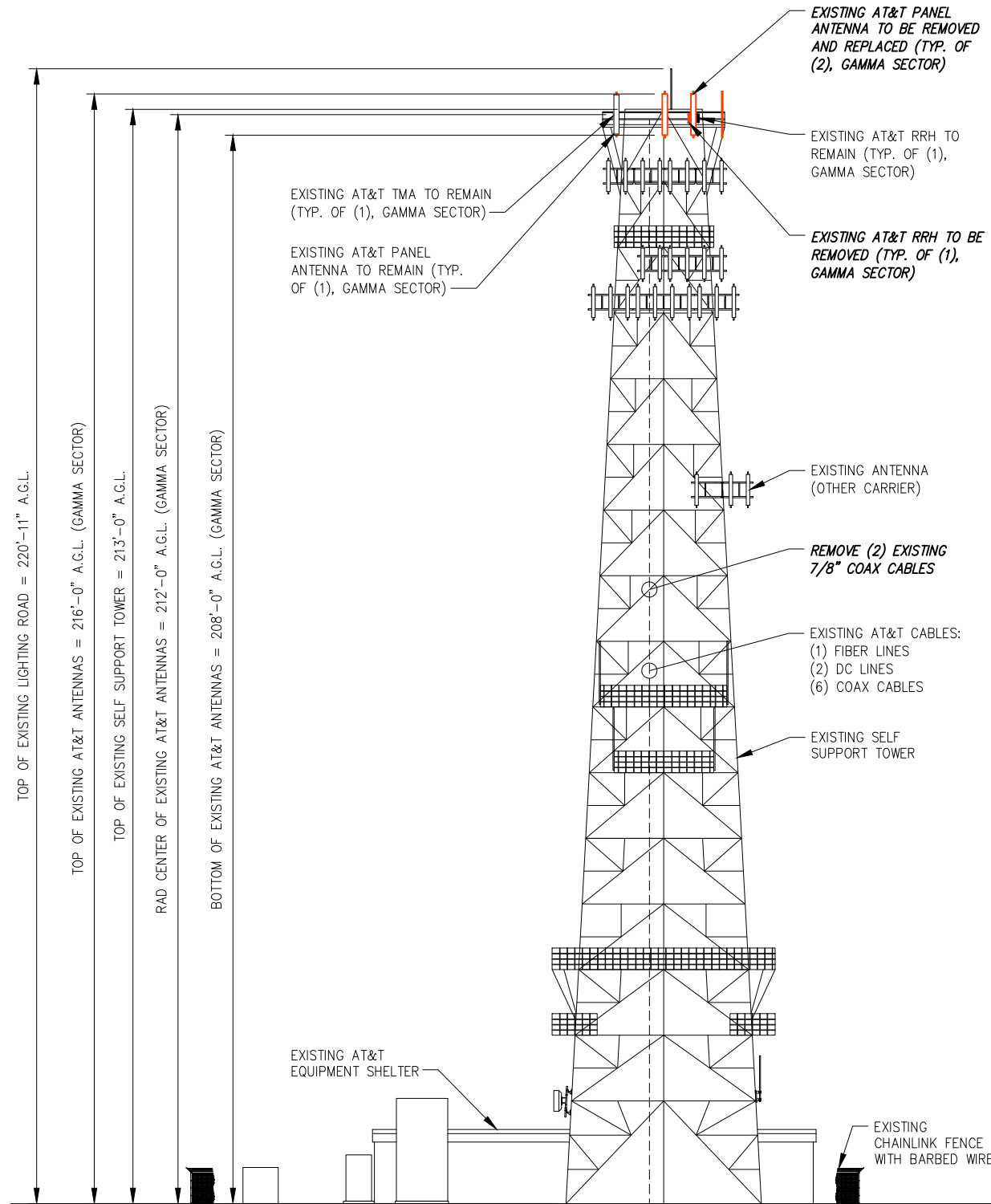

TOP OF EXISTING LIGHTING ROAD = 220'-11" A.G.L.
 TOP OF EXISTING AT&T ANTENNAS = 216'-0" A.G.L. (GAMMA SECTOR)
 TOP OF EXISTING SELF SUPPORT TOWER = 213'-0" A.G.L.
 RAD CENTER OF EXISTING AT&T ANTENNAS = 212'-0" A.G.L. (GAMMA SECTOR)
 BOTTOM OF EXISTING AT&T ANTENNAS = 208'-0" A.G.L. (GAMMA SECTOR)

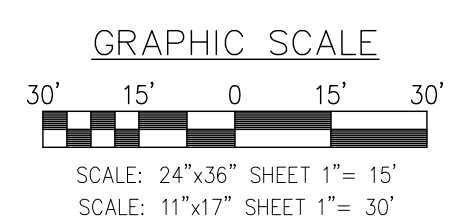

EXISTING WEST ELEVATION

SCALE: AS NOTED 1

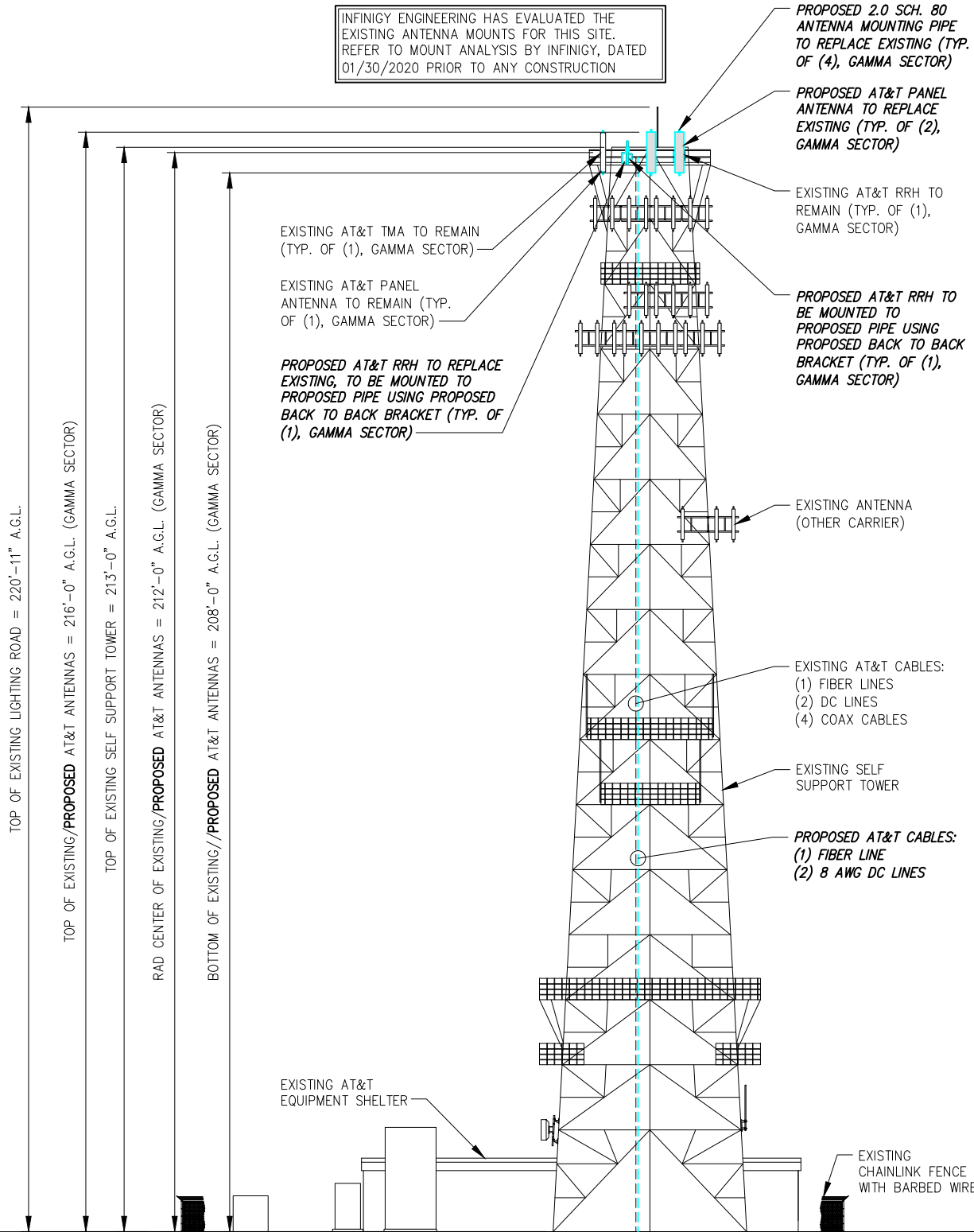

TOP OF EXISTING LIGHTING ROAD = 220'-11" A.G.L.
 TOP OF EXISTING/PROPOSED AT&T ANTENNAS = 216'-0" A.G.L. (GAMMA SECTOR)
 TOP OF EXISTING SELF SUPPORT TOWER = 213'-0" A.G.L.
 RAD CENTER OF EXISTING/PROPOSED AT&T ANTENNAS = 212'-0" A.G.L. (GAMMA SECTOR)
 BOTTOM OF EXISTING/PROPOSED AT&T ANTENNAS = 208'-0" A.G.L. (GAMMA SECTOR)

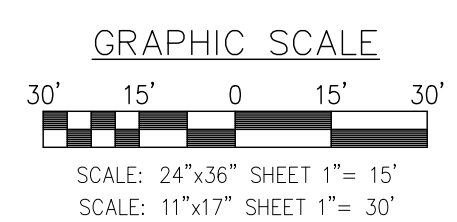

SCALE: AS NOTED 2

PROPOSED WEST ELEVATION



PLANS PREPARED BY:
INFINIGY
 ENGINEERING, PLLC
 2500 W. HIGGINS RD, SUITE 500
 HOFFMAN ESTATES, IL 60169
 Office # (847) 648-4068
 JOB NUMBER: 674-003

PROJECT MANAGER:

 10590 W. OCEAN AIR DRIVE, SUITE 300
 SAN DIEGO, CA 92130

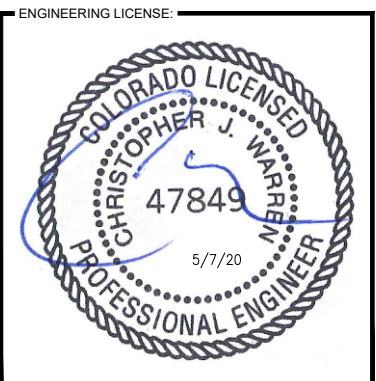

DRAWING NOTICE:
 THESE DOCUMENTS ARE CONFIDENTIAL AND ARE THE SOLE PROPERTY OF AT&T AND MAY NOT BE REPRODUCED, DISSEMINATED OR REDISTRIBUTED WITHOUT THE EXPRESS WRITTEN CONSENT OF AT&T.

REVISIONS:

DESCRIPTION	DATE	BY	REV
REVISED PER JX	05/06/20	CAP	1
FINAL CD	03/31/20	CAP	0
REVISED/ISSUED FOR REVIEW	02/10/20	CAP	D
REVISED/ISSUED FOR REVIEW	01/30/20	CAP	C
REVISED/ISSUED FOR REVIEW	11/26/19	CAP	B
ISSUED FOR REVIEW	10/30/19	RCD	A

AT&T SITE NAME:
CALHAN

AT&T SITE NUMBER:
COL02031

AT&T FA NUMBER:
10093755

SITE ADDRESS:
**11594 HAHN ROAD
 CALHAN, CO 80808**

SHEET DESCRIPTION:
**WEST
 ELEVATION**

SHEET NUMBER:
C-5