

FILE NO: PPR-20-014



PLANS PREPARED BY:
INFINIGY
ENGINEERING, PLLC
2500 W. HIGGINS RD, SUITE 500
HOFFMAN ESTATES, IL 60169
Office # (847) 648-4068
JOB NUMBER: 674-003

PROJECT MANAGER:
mdj
10590 W. OCEAN AIR DRIVE, SUITE 300
SAN DIEGO, CA 92130



DRAWING NOTICE:
THESE DOCUMENTS ARE CONFIDENTIAL AND ARE THE SOLE PROPERTY OF AT&T AND MAY NOT BE REPRODUCED, DISSEMINATED OR REDISTRIBUTED WITHOUT THE EXPRESS WRITTEN CONSENT OF AT&T.

REVISIONS:

DESCRIPTION	DATE	BY	REV
REVISED PER JX	05/06/20	CAP	1
FINAL CD	03/31/20	CAP	0
REVISED /ISSUED FOR REVIEW	02/10/20	CAP	D
REVISED /ISSUED FOR REVIEW	01/30/20	CAP	C
REVISED /ISSUED FOR REVIEW	11/26/19	CAP	B
ISSUED FOR REVIEW	10/30/19	RCD	A

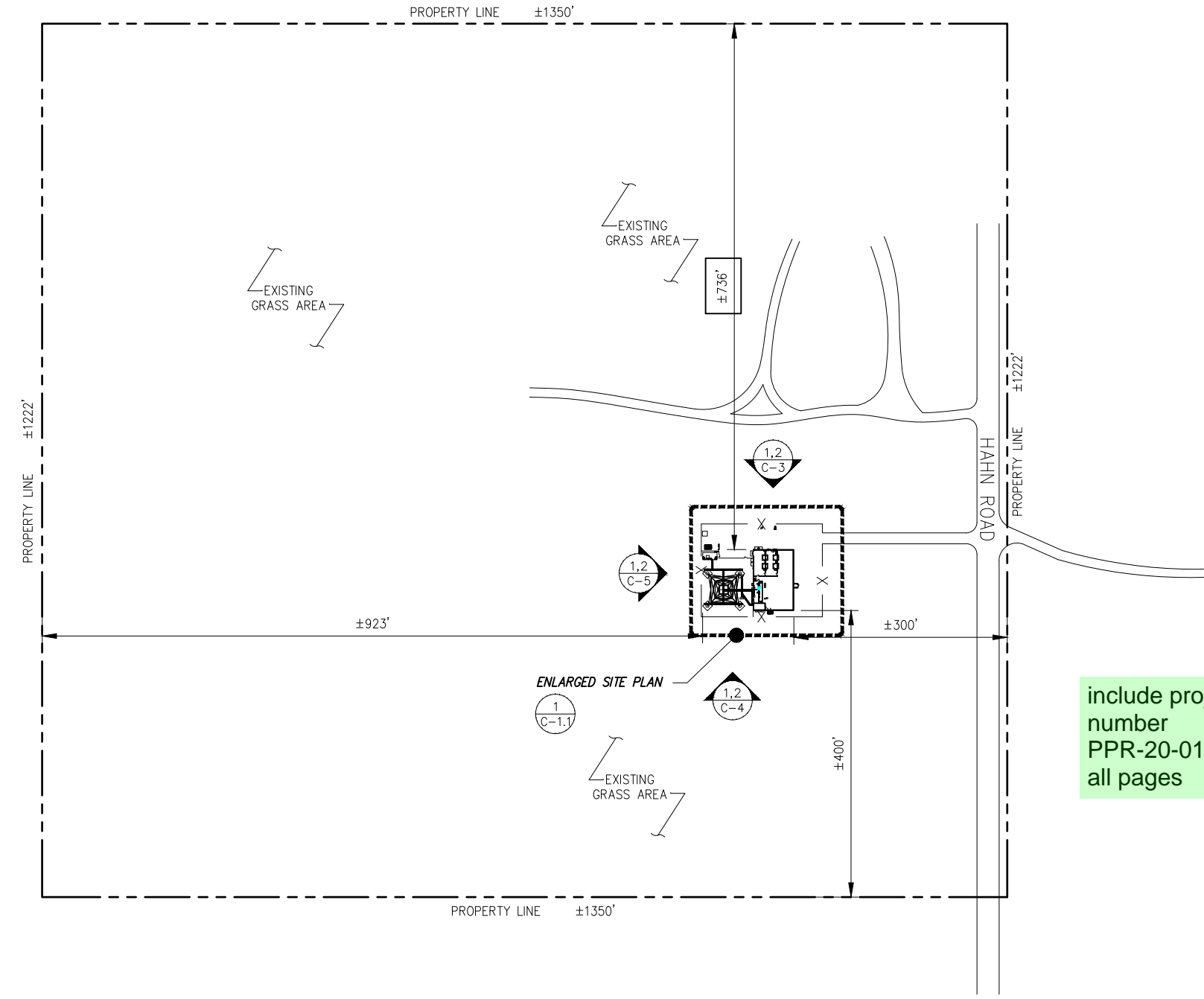

include project number PPR-20-014 on all pages

Confirm address. El Paso county tax assessors office has this location addressed as 11598 Hahn Road

AT&T SITE NAME:
CALHAN

AT&T SITE NUMBER:
COL02031

AT&T FA NUMBER:
10093755

SITE ADDRESS:
**11594 HAHN ROAD
CALHAN, CO 80808**

SHEET DESCRIPTION:
SITE PLAN

SHEET NUMBER:
C-1

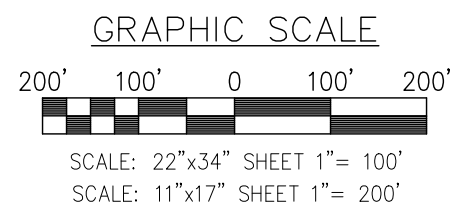

SITE PLAN

SCALE: AS NOTED 1

DRAWING NOTICE:

THESE DOCUMENTS ARE CONFIDENTIAL AND ARE THE SOLE PROPERTY OF AT&T AND MAY NOT BE REPRODUCED, DISSEMINATED OR REDISTRIBUTED WITHOUT THE EXPRESS WRITTEN CONSENT OF AT&T.

REVISIONS:

DESCRIPTION	DATE	BY	REV
REVISED PER JX	05/06/20	CAP	1
FINAL CD	03/31/20	CAP	0
REVISED /ISSUED FOR REVIEW	02/10/20	CAP	D
REVISED /ISSUED FOR REVIEW	01/30/20	CAP	C
REVISED /ISSUED FOR REVIEW	11/26/19	CAP	B
R REVIEW	10/30/19	RCD	A

SITE NAME: **CALHAN**

SITE NUMBER: **COL02031**

AREA NUMBER: **10093755**

SITE ADDRESS: **11594 HAHN ROAD
CALHAN, CO 80808**

SHEET DESCRIPTION: **ENLARGED
SITE PLAN**

SHEET NUMBER: **C-1.1**

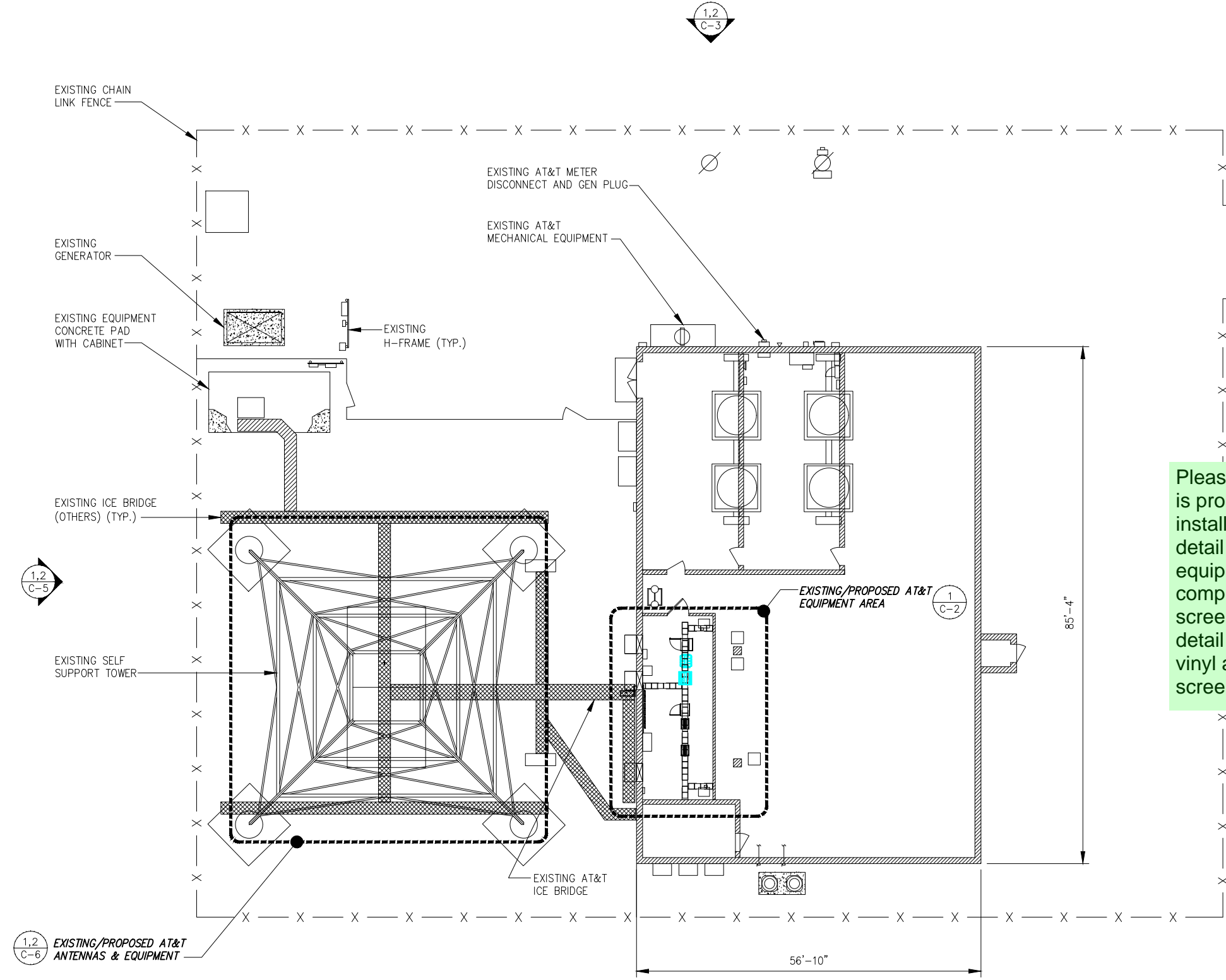

Please clarify what is existing and what is proposed. If equipment is being installed on the ground, a construction detail must be included and the equipment/structures must be completely screened by 100% opaque screening. Please give a construction detail of the screening technique used. vinyl and chain-link is not an acceptable screening technique.

Confirm address. El Paso county tax assessors office has this location addressed as 11598 Hahn Road

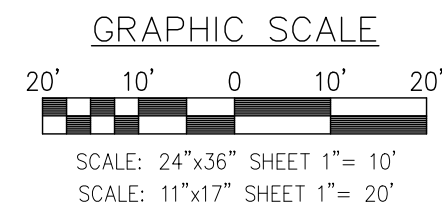

ENLARGED SITE PLAN