

FLYING HORSE NORTH FILING NO. 5

A PORTION OF THE SOUTH HALF OF SECTION 30, AND A PORTION OF THE NORTH HALF OF SECTION 31, TOWNSHIP 11 SOUTH, RANGE 65 WEST, OF THE SIXTH PRINCIPAL MERIDIAN, EL PASO COUNTY, STATE OF COLORADO

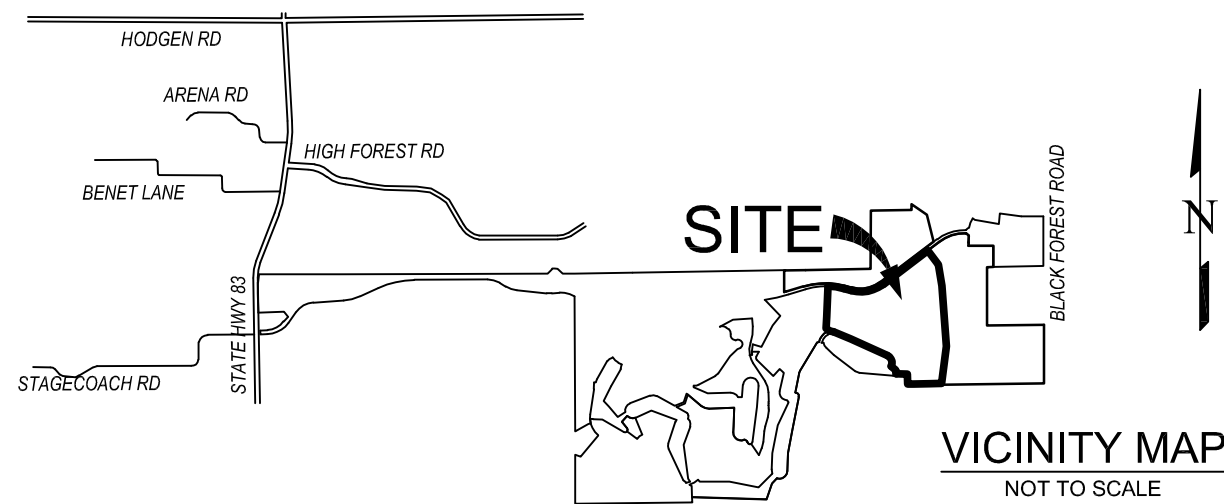

TRACT TABLE				
TRACT	USE	MAINTENANCE	OWNER	AREA
A	PARK AND OPEN SPACE, PUBLIC UTILITIES, DRAINAGE, LANDSCAPING	FLYING HORSE METROPOLITAN DISTRICT NO. 3	FLYING HORSE METROPOLITAN DISTRICT NO. 3	52.651 ACRES

SUMMARY:		
21 LOTS	57.965 ACRES	50.348%
1 TRACTS	52.651 ACRES	45.732%
PUBLIC RIGHT-OF-WAY	4.513 ACRES	3.920%
TOTAL	115.129 ACRES	100.000%

DENSITY 0.18 D.U. PER ACRE

BE IT KNOWN BY THESE PRESENTS:

THAT PRI #2, LLC, A COLORADO LIMITED LIABILITY COMPANY, BEING THE OWNER OF THE FOLLOWING DESCRIBED TRACT OF LAND TO WIT:

LEGAL DESCRIPTION:

A TRACT OF LAND BEING A PORTION OF SOUTH HALF OF SECTION 30, AND A PORTION OF NORTH HALF OF SECTION 31, TOWNSHIP 11 SOUTH, RANGE 65 WEST THE SIXTH PRINCIPAL MERIDIAN, BEING MORE PARTICULARLY DESCRIBED AS FOLLOWS:

BASIS OF BEARINGS: THE NORTH LINE OF THE NORTH-EAST QUARTER OF THE NORTH-EAST QUARTER OF SECTION 36, TOWNSHIP 11 SOUTH, RANGE 66 WEST OF THE SIXTH PRINCIPAL MERIDIAN, BEING MONUMENTED AT THE WEST END BY A 1" YELLOW PLASTIC CAP STAMPED "18235" AND THE EAST END BY A 2" ALUMINUM CAP STAMPED "32439" WITH APPROPRIATE MARKINGS, IS ASSUMED TO BEAR N89°03'58"E A DISTANCE OF 1,332.09 FEET.

COMMENCING AT THE NORTH-EAST CORNER OF TRACT F, FLYING HORSE FILING NO. 3 AS RECORDED UNDER RECEPTION NUMBER 224715365, SAID POINT BEING ON THE SOUTHERLY RIGHT-OF-WAY LINE OF OLD STAGECOACH ROAD AS PLATTED IN FLYING HORSE NORTH FILING NO. 1, AS RECORDED UNDER RECEPTION NUMBER 218714238, RECORDS OF EL PASO COUNTY, COLORADO, SAID POINT BEING THE POINT OF BEGINNING; THENCE ON SAID SOUTHERLY RIGHT-OF-WAY LINE THE FOLLOWING FOUR (4) COURSES:

1. ON THE ARC OF A CURVE TO THE RIGHT WHOSE CENTER BEARS S01°51'31"W, HAVING A DELTA OF 13°40'23", A RADIUS OF 1,560.00 FEET A DISTANCE OF 372.28 FEET TO A POINT OF TANGENT;
2. S74°28'03"E A DISTANCE OF 169.05 FEET TO A POINT OF CURVE;
3. ON THE ARC OF A CURVE TO THE LEFT HAVING A DELTA OF 52°50'29", A RADIUS OF 840.00 FEET A DISTANCE OF 774.70 FEET TO A POINT OF TANGENT;
4. N52°41'25"E A DISTANCE OF 1,280.10 FEET;

THENCE S37°18'35"E A DISTANCE OF 402.75 FEET; THENCE S09°22'22"E A DISTANCE OF 488.58 FEET; THENCE S04°05'31"E A DISTANCE OF 1,388.17 FEET; THENCE S07°08'46"W A DISTANCE OF 860.74 FEET TO A POINT ON THE SOUTHERLY LINE OF THE NORTH-EAST QUARTER OF SAID SECTION 31; THENCE S89°11'15"W ON SAID SOUTHERLY LINE A DISTANCE OF 280.86 FEET TO THE SOUTHEAST CORNER OF THE NORTHWEST QUARTER OF SAID SECTION 31; THENCE S89°11'00"W ON THE SOUTH LINE OF THE NORTHWEST QUARTER OF SAID SECTION 31 A DISTANCE OF 447.29 FEET; THENCE N01°31'19"E A DISTANCE OF 225.22 FEET; THENCE N88°25'47"W A DISTANCE OF 316.03 FEET TO A POINT ON CURVE, SAID POINT BEING ON THE BOUNDARY LINE OF TRACT M, AS PLATTED IN SAID FLYING HORSE FILING NO. 1; THENCE ON THE BOUNDARY LINE OF SAID TRACT M, THE FOLLOWING FIVE (5) COURSES:

1. ON THE ARC OF A CURVE TO THE LEFT WHOSE CENTER BEARS N66°58'15"W, HAVING A DELTA OF 70°52'24", A RADIUS OF 74.72 FEET A DISTANCE OF 92.42 FEET TO A POINT OF TANGENT;
2. N47°50'38"W A DISTANCE OF 125.93 FEET TO A POINT ON CURVE;
3. ON THE ARC OF A CURVE TO THE LEFT WHOSE CENTER BEARS N62°07'29"W, HAVING A DELTA OF 93°42'48", A RADIUS OF 178.44 FEET A DISTANCE OF 291.86 FEET TO A POINT OF TANGENT;
4. N65°50'18"W A DISTANCE OF 926.31 FEET;
5. N66°22'10"W A DISTANCE OF 418.60 FEET;

THENCE N77°19'50"W A DISTANCE OF 99.91 FEET TO A POINT ON THE BOUNDARY OF TRACT F, FLYING HORSE FILING NO. 3, AS RECORDED UNDER RECEPTION NUMBER 224715365; THENCE ON SAID BOUNDARY THE FOLLOWING TWO (2) COURSES:

1. N58°12'59"W A DISTANCE OF 96.82 FEET;
2. N02°34'45"E A DISTANCE OF 964.84 FEET TO THE POINT OF BEGINNING.

CONTAINING A CALCULATED AREA OF 5,015.016 SQUARE FEET OR 115. 129 ACRES, MORE OR LESS.

OWNERS CERTIFICATE:

THE UNDERSIGNED, BEING ALL THE OWNERS, MORTGAGEES, BENEFICIARIES OF DEEDS OF TRUST AND HOLDERS OF OTHER INTERESTS IN THE LAND DESCRIBED HEREIN, HAVE LAID OUT, SUBDIVIDED, AND PLATTED SAID LANDS INTO LOTS, TRACTS, STREETS AND EASEMENTS AS SHOWN HEREON UNDER THE NAME AND SUBDIVISION OF FLYING HORSE NORTH FILING NO. 5. ALL PUBLIC IMPROVEMENTS SO PLATTED ARE HEREBY DEDICATED TO PUBLIC USE AND SAID OWNER DOES HEREBY COVENANT AND AGREE THAT THE PUBLIC IMPROVEMENTS WILL BE CONSTRUCTED TO EL PASO COUNTY STANDARDS AND THAT PROPER DRAINAGE AND EROSION CONTROL FOR SAME WILL BE PROVIDED AT SAID OWNERS EXPENSE, ALL TO THE SATISFACTION OF THE BOARD OF COUNTY COMMISSIONERS OF EL PASO COUNTY, COLORADO, UPON ACCEPTANCE BY RESOLUTION, ALL PUBLIC IMPROVEMENTS SO DEDICATED WILL BECOME MATTERS OF MAINTENANCE BY EL PASO COUNTY, COLORADO. THE UTILITY EASEMENTS SHOWN HEREON ARE HEREBY DEDICATED FOR PUBLIC UTILITIES AND COMMUNICATION SYSTEMS AND OTHER PURPOSES AS SHOWN HEREON. THE ENTITIES RESPONSIBLE FOR PROVIDING THE SERVICES FOR WHICH THE EASEMENTS ARE ESTABLISHED ARE HEREBY GRANTED THE PERPETUAL RIGHT OF INGRESS AND EGRESS FROM AND TO ADJACENT PROPERTIES FOR INSTALLATION, MAINTENANCE, AND REPLACEMENT OF UTILITY LINES AND RELATED FACILITIES.

OWNER:

THE AFOREMENTIONED, PRI #2, LLC, A COLORADO LIMITED LIABILITY COMPANY HAS EXECUTED THIS INSTRUMENT THIS ___ DAY OF _____, 20___, A.D.

BY: _____
JEFFREY B. SMITH, AS GENERAL PARTNER OF JBS FAMILY ENTERPRISES, LLLP, A COLORADO LIMITED LIABILITY LIMITED PARTNERSHIP, AS MANAGER OF PRI #2 LLC, A COLORADO LIMITED LIABILITY COMPANY.

STATE OF COLORADO)
) SS
COUNTY OF EL PASO)

THE FOREGOING INSTRUMENT WAS ACKNOWLEDGED BEFORE ME THIS ___ DAY OF _____, 20___, A.D. BY JEFFREY B. SMITH AS GENERAL PARTNER OF JBS FAMILY ENTERPRISES, LLLP, A COLORADO LIMITED LIABILITY LIMITED PARTNERSHIP AS MANAGER OF PRI #2 LLC, A COLORADO LIMITED LIABILITY COMPANY.

WITNESS MY HAND AND OFFICIAL SEAL

MY COMMISSION EXPIRES _____ NOTARY PUBLIC

STATE OF COLORADO)
) SS
COUNTY OF EL PASO)

THE FOREGOING INSTRUMENT WAS ACKNOWLEDGED BEFORE ME THIS ___ DAY OF _____, 20___, A.D. BY JEFFREY B. SMITH AS GENERAL PARTNER OF JBS FAMILY ENTERPRISES, LLLP, A COLORADO LIMITED LIABILITY LIMITED PARTNERSHIP, AS MANAGER OF FLYING HORSE COUNTY CLUB, A COLORADO LIMITED LIABILITY COMPANY.

WITNESS MY HAND AND OFFICIAL SEAL

MY COMMISSION EXPIRES _____ NOTARY PUBLIC

GENERAL NOTES:

1. THE DATE OF PREPARATION IS SEPTEMBER 29, 2024.
2. BASIS OF BEARINGS: THE NORTH LINE OF THE NORTH-EAST QUARTER OF THE NORTH-EAST QUARTER OF SECTION 36, TOWNSHIP 11 SOUTH, RANGE 66 WEST OF THE SIXTH PRINCIPAL MERIDIAN, BEING MONUMENTED AT THE WEST END BY A 1" YELLOW PLASTIC CAP STAMPED "18235" AND THE EAST END BY A 2" ALUMINUM CAP STAMPED "32439" WITH APPROPRIATE MARKINGS, IS ASSUMED TO BEAR N89°03'58"E A DISTANCE OF 1,332.09 FEET.
3. THE TRACT OF LAND HEREIN PLATTED LIES WITHIN SECTION 30 AND 3, TOWNSHIP 11 SOUTH, RANGE 65WEST OF THE SIXTH PRINCIPAL MERIDIAN.
4. THIS PLAT SURVEY DOES NOT CONSTITUTE A TITLE SEARCH BY EDWARD-JAMES SURVEYING, INC. TO DETERMINE OWNERSHIP OF THIS TRACT. VERIFY THE DESCRIPTION SHOWN, VERIFY THE COMPATIBILITY OF THIS DESCRIPTION WITH THAT OF ADJACENT TRACTS, OR VERIFY EASEMENTS OF RECORD, FOR ALL INFORMATION REGARDING EASEMENTS, RIGHT-OF-WAY, OR TITLE OF RECORD, EDWARD-JAMES SURVEYING, INC. RELIED UPON TITLE COMMITMENT NO. _____ PREPARED BY CAPSTONE TITLE, WITH AN EFFECTIVE DATE OF _____ 2024 AT 8:00 A.M. THE NUMBERS IN OUR COMMENTS CORRESPOND TO THE NUMBERING SYSTEM USED IN SAID TITLE COMMITMENT.
5. ANY PERSON WHO KNOWINGLY REMOVES, ALTERS OR DEFACES ANY PUBLIC SURVEY MONUMENT OR LAND BOUNDARY MONUMENT OR ACCESSORY, COMMITS A CLASS TWO (2) MISDEMEANOR PURSUANT TO STATE STATUTE 18-4-508, C.R.S.
6. THE ADDRESS(ES) EXHIBITED ON THIS PLAT ARE FOR INFORMATIONAL PURPOSES ONLY. THEY ARE NOT THE LEGAL DESCRIPTION AND ARE SUBJECT TO CHANGE.
7. THE LINEAL UNIT OF MEASURE IS THE U.S. SURVEY FOOT.
8. FLOODPLAIN STATEMENT: THIS PROPERTY IS NOT LOCATED WITHIN A DESIGNATED FLOODPLAIN AS DETERMINED BY FLOOD INSURANCE RATE MAP, COMMUNITY MAP NUMBER 08041C03156, EFFECTIVE DATE DECEMBER 7, 2016.
9. UNLESS SHOWN OTHERWISE, ALL FRONT LOT LINES ARE HEREBY PLATTED WITH A 5.00 FOOT WIDE PUBLIC UTILITY, PUBLIC IMPROVEMENT, AND DRAINAGE EASEMENT, AND AN ADDITIONAL, 10.00 FOOT WIDE PUBLIC UTILITY EASEMENT, ALL SIDE AND REAR LOT LINES ARE HEREBY PLATTED WITH A 10.00 FOOT WIDE PUBLIC UTILITY AND DRAINAGE EASEMENT, ALL EXTERIOR SUBDIVISION BOUNDARIES ARE HEREBY PLATTED WITH A 20 FOOT PUBLIC UTILITY AND DRAINAGE EASEMENT, THE SOLE RESPONSIBILITY FOR THE SURFACE MAINTENANCE OF EASEMENTS BEING VESTED WITH THE INDIVIDUAL PROPERTY OWNER.
10. THIS PLAT IS REGULATED BY A P.U.D. DEVELOPMENT PLAN AS RECORDED UNDER RECEPTION NO. 217032585 OF THE RECORDS OF EL PASO COUNTY AND AS AMENDED (PUD162).
11. THE FOLLOWING REPORTS HAVE BEEN SUBMITTED IN ASSOCIATION WITH THE PRELIMINARY PLAN FILE NO. SP17-012 OR FINAL PLAT FILE NO. SF-2427 FOR THIS SUBDIVISION AND ARE ON FILE AT THE COUNTY PLANNING AND COMMUNITY DEVELOPMENT DEPARTMENT: TRAFFIC IMPACT STUDY; MASTER DEVELOPMENT DRAINAGE PLAN; PRELIMINARY DRAINAGE REPORT; WATER RESOURCES REPORT; GEOLOGY REPORT; PRELIMINARY SOILS INVESTIGATION REPORT; WASTEWATER DISPOSAL REPORT OVTS REPORT.
12. DEVELOPER SHALL COMPLY WITH FEDERAL AND STATE LAWS, REGULATIONS, ORDINANCES, REVIEW AND PERMIT REQUIREMENTS, AND OTHER AGENCY REQUIREMENTS, IF ANY, OF APPLICABLE AGENCIES INCLUDING, BUT NOT LIMITED TO, THE COLORADO PARKS AND WILDLIFE, COLORADO DEPARTMENT OF TRANSPORTATION, U.S. ARMY CORPS OF ENGINEERS, THE U.S. FISH & WILDLIFE SERVICE REGARDING THE ENDANGERED SPECIES ACT, PARTICULARLY AS IT RELATES TO THE LISTED SPECIES (E.G. THE PREBLE'S MEADOW LUMPING MOUSE).
13. THE NUMBER OF LOTS BEING PLATTED IS 21, THE NUMBER OF TRACTS BEING PLATTED IS 1.
14. MAILBOXES SHALL BE INSTALLED IN ACCORDANCE WITH ALL EL PASO COUNTY AND UNITED STATES POSTAL SERVICE REGULATIONS.
15. FIRE PROTECTION IS BY BLACK FOREST FIRE PROTECTION DISTRICT.
16. THIS PLAT IS SUBJECT TO THE TERMS AND CONDITIONS FOR FLYING HORSE NORTH HOMEOWNERS ASSOCIATION AS SET FORTH IN THE RESTRICTIONS AND COVENANTS AS RECORDED AT RECEPTION NUMBER 218129432 OF THE RECORDS OF EL PASO COUNTY, COLORADO.
17. THE FLYING HORSE NORTH METROPOLITAN DISTRICTS NO. 1-5 WERE ESTABLISHED IN RESOLUTION NO. 23-346, RECORDED UNDER RECEPTION NO. 223082756, RECORDS OF EL PASO COUNTY, COLORADO.
18. THE SUBDIVIDER(S) AGREES ON BEHALF OF HIM/HERSELF AND ANY DEVELOPER OR BUILDER SUCCESSORS AND ASSIGNEES THAT SUBDIVIDER AND/OR SAID SUCCESSORS AND ASSIGNS SHALL BE REQUIRED TO PAY TRAFFIC IMPACT FEES IN ACCORDANCE WITH THE EL PASO COUNTY ROAD IMPACT FEE PROGRAM RESOLUTION (RESOLUTION NO. 19-471), OR ANY AMENDMENTS THERETO, AT OR PRIOR TO THE TIME OF BUILDING PERMIT SUBMITTALS. THE FEE OBLIGATION, IF NOT PAID AT FINAL PLAT RECORDING, SHALL BE DOCUMENTED ON ALL SALES DOCUMENTS AND ON PLAT NOTES TO ENSURE THAT A TITLE SEARCH WOULD FIND THE FEE OBLIGATION BEFORE SALE OF THE PROPERTY.
19. NO DRIVEWAY SHALL BE ESTABLISHED UNLESS AN ACCESS PERMIT HAS BEEN GRANTED BY EL PASO COUNTY.
20. THE PROPERTY OWNER IS RESPONSIBLE FOR MAINTAINING PROPER STORM WATER DRAINAGE IN AND THROUGH THEIR PROPERTY. PUBLIC DRAINAGE EASEMENTS AS SPECIFICALLY NOTED ON THE PLAT SHALL BE MAINTAINED BY THE INDIVIDUAL LOT OWNER UNLESS OTHERWISE INDICATED. HOMEBUILDERS ARE RESPONSIBLE TO ENSURE PROPER DRAINAGE AROUND STRUCTURES INCLUDING ELEVATIONS OF FOUNDATIONS AND WINDOW WELLS IN RELATION TO SIDE-LOT DRAINAGE EASEMENTS AND SWALES. HOMEOWNER SHALL NOT CHANGE THE GRADE OF THE LOT OR DRAINAGE SWALES WITHIN SAID EASEMENTS, AS CONSTRUCTED BY THE BUILDER, IN A MANNER THAT WOULD CAUSE ADVERSE DRAINAGE IMPACTS TO PROPERTIES, STRUCTURES, FENCES, MATERIALS OR LANDSCAPING THAT COULD IMPIDE THE FLOW OF RUNOFF SHALL NOT BE PLACED IN DRAINAGE EASEMENTS.
21. INDIVIDUAL LOT PURCHASER IS RESPONSIBLE FOR CONSTRUCTING DRIVEWAYS, INCLUDING NECESSARY DRAINAGE CULVERTS PER LAND DEVELOPMENT CODE SECTION 6.3.3.C.2 AND 6.3.3.C.3.
22. UTILITY PROVIDERS:
WATER AND SANITARY SEWER: INDIVIDUAL WELL AND SEPTIC SYSTEM
ELECTRIC: MOUNTAIN VIEW ELECTRIC ASSOCIATION
GAS: BLACK HILLS ENERGY
23. THE SUBDIVIDER/DEVELOPER IS RESPONSIBLE FOR EXTENDING UTILITIES TO EACH LOT, TRACT OR BUILDING SITE.

GENERAL NOTES CONTINUED:

24. INDIVIDUAL WELL PERMITTING IS THE RESPONSIBILITY OF EACH PROPERTY OWNER. PERMITS FOR INDIVIDUAL DOMESTIC WELLS MUST BE OBTAINED FROM THE STATE ENGINEER WHO BY LAW HAS THE AUTHORITY TO SET CONDITIONS FOR THE ISSUANCE OF THESE PERMITS.
25. THE STRUCTURAL FOUNDATIONS SHALL BE DESIGNED BY A PROFESSIONAL ENGINEER CURRENTLY LICENSED IN THE STATE OF COLORADO
26. WATER RIGHTS AVAILABLE TO SERVE AN INDIVIDUAL WELLS ON LOT SHALL BE OWNED BY THE FLYING HORSE NORTH HOMEOWNERS ASSOCIATION AND NOT THE PROPERTY OWNERS. EACH PROPERTY OWNER MUST OBTAIN A WATER CERTIFICATE FROM THE HOMEOWNERS ASSOCIATION GRANTING THE RIGHT TO WITHDRAW THE WATER TO SUPPORT WELL PERMIT APPLICATIONS.
27. WATER IN THE DENVER BASIN AQUIFERS IS ALLOCATED BASED ON A 100-YEAR AQUIFER LIFE; HOWEVER, FOR EL PASO COUNTY PLANNING PURPOSES, WATER IN THE DENVER BASIN AQUIFERS IS EVALUATED BASED ON A 300-YEAR AQUIFER LIFE. APPLICANTS AND ALL FUTURE OWNERS IN THE SUBDIVISION SHOULD BE AWARE THAT THE ECONOMIC LIFE OF A WATER SUPPLY BASED ON WELLS IN A GIVEN DENVER BASIN AQUIFER MAY BE LESS THAN EITHER THE 100 YEARS OR 300 YEARS INDICATED DUE TO ANTICIPATED WATER LEVEL DECLINES. FURTHERMORE, THE WATER SUPPLY PLAN SHOULD NOT RELY SOLELY UPON NON-RENEWABLE AQUIFERS. ALTERNATIVE RENEWABLE WATER RESOURCES SHOULD BE ACQUIRED AND INCORPORATED IN A PERMANENT WATER SUPPLY PLAN THAT PROVIDES FUTURE GENERATIONS WITH A WATER SUPPLY.
28. THE SUBDIVISION HAS BEEN FOUND TO BE IMPACTED BY GEOLOGIC CONSTRAINTS, MITIGATION MEASURES AND EXPLANATION OF CONSTRAINTS IN THE AREA CAN BE FOUND IN THE SOILS AND GEOLOGY STUDY FLYING HORSE NORTH FILING NO. 5, BY ENTECH ENGINEERING, INC. MARCH 5, 2024 IN FILE PCD FILE NO. SF2427, AVAILABLE AT THE EL PASO COUNTY PLANNING AND COMMUNITY DEVELOPMENT DEPARTMENT. THE FOLLOWING GEOLOGIC HAZARDS ARE LISTED AND MAPPED IN THE REPORT AND ARE SHOWN ON THIS FINAL PLAT:
-EXPANSIVE SOILS (SPORADIC AND WILL NEED TO BE IDENTIFIED ON A LOT SPECIFIC BASIS)
-DRAINAGE AREAS OF INTEREST (FLOODPLAIN AREAS, POTENTIALLY SEASONAL SHALLOW GROUNDWATER AREAS, SEASONALLY WET AREAS, PONDED WATER AREAS)
MITIGATION MEASURES ARE TO BE TAKEN TO REMOVE THESE GEOLOGIC HAZARDS TO ALLOW DEVELOPMENT OF LOTS IN WHICH THEY OCCUR, ON A PER LOT BASIS. MITIGATION MEASURES INCLUDE OVERLOT GRADING SUCH AS LOT EARTHWORK FILL TO RAISE PROPOSED BUILDING ELEVATIONS AND REGRADING TO REMOVE PONDING LOCATIONS, INSTALLATION OF FOUNDATION PERIMETER DRAINS, AND INSTALLATION OF UNDERSLAB DRAINS OR INTERCEPTOR DRAINS. THE DRAINAGE EASEMENTS SHOWN ON THE PLAT ARE THE ESTABLISHED NO-BUILD AREAS THAT CANNOT BE MITIGATED AND COINCIDE WITH THE GEOLOGIC HAZARDS OF THE SITE. THE EXTENTS OF THE GEOLOGIC HAZARDS ARE NOT NO-BUILD AREAS AS MITIGATION MEASURES ARE TO BE TAKEN TO ALLOW DEVELOPMENT WITHIN THESE AREAS. THERE IS A 10' NO-BUILD SETBACK FROM THE DRAINAGE EASEMENTS. ALL GEOHAZARDS IDENTIFIED WITHIN THIS FILING ARE NOT RESTRICTIVE TO DEVELOPMENT AND ARE TO BE MITIGATED WITH EARTHWORK AND GRADING EFFORTS AND MAY BE FURTHER MITIGATED ON A LOT BY LOT BASIS WITH INDIVIDUAL LOT BUILD EFFORTS SUCH IMPLEMENTATION OF FOUNDATION DRAINS. SEE THE FLYING HORSE NORTH FILING NO. 5 SOILS & GEOLOGY STUDY PREPARED BY ENTECH ENGINEERING, INC. FOR RECOMMENDATIONS.
29. GROUNDWATER MONITORING IS TO BE CONDUCTED FOR ONE YEAR FOR LOTS WITHIN SHALLOW GROUNDWATER AREAS WHICH ARE IN AREAS IN WHICH PROPOSED FLOOR LEVELS ARE AT LEAST THREE FEET ABOVE MAXIMUM ANTICIPATED GROUNDWATER LEVELS.
30. NO LOT OR INTEREST THEREIN, SHALL BE SOLD, CONVEYED, OR TRANSFERRED WHETHER BY DEED OR BY CONTRACT, NOR SHALL BUILDING PERMITS BE ISSUED, UNTIL AND UNLESS EITHER THE REQUIRED PUBLIC AND COMMON DEVELOPMENT IMPROVEMENTS HAVE BEEN CONSTRUCTED AND COMPLETED AND PRELIMINARILY ACCEPTED IN ACCORDANCE WITH THE SUBDIVISION IMPROVEMENTS AGREEMENT BETWEEN THE APPLICANT/OWNER AND EL PASO COUNTY AS RECORDED AT RECEPTION NO. _____ IN THE OFFICE OF THE CLERK AND RECORDER OF EL PASO COUNTY, COLORADO, OR, IN THE ALTERNATIVE, OTHER COLLATERAL IS PROVIDED TO MAKE PROVISION FOR THE COMPLETION OF SAID IMPROVEMENTS IN ACCORDANCE WITH THE EL PASO COUNTY LAND DEVELOPMENT CODE AND ENGINEERING CRITERIA MANUAL, ANY SUCH ALTERNATIVE COLLATERAL MUST BE APPROVED BY THE BOARD OF COUNTY COMMISSIONERS OR, IF PERMITTED BY THE SUBDIVISION IMPROVEMENTS AGREEMENT, BY THE PLANNING AND COMMUNITY DEVELOPMENT DEPARTMENT DIRECTOR AND MET THE POLICY AND PRELIMINARY REQUIREMENTS OF EL PASO COUNTY PRIOR TO THE RELEASE BY THE COUNTY OF ANY LOTS FOR SALE, CONVEYANCE OR TRANSFER.
THIS PLAT RESTRICTION MAY BE REMOVED OR RESCINDED BY THE BOARD OF COUNTY COMMISSIONERS OR, IF PERMITTED BY THE SUBDIVISION IMPROVEMENTS AGREEMENT, BY THE PLANNING AND COMMUNITY DEVELOPMENT DEPARTMENT DIRECTOR UPON EITHER APPROVAL OF AN ALTERNATIVE FORM OF COLLATERAL OR COMPLETION AND PRELIMINARY ACCEPTANCE BY THE EL PASO BOARD OF COUNTY COMMISSIONERS OF ALL IMPROVEMENTS REQUIRED TO BE RELEASE OF LOTS FOR SALE, CONVEYANCE OR TRANSFER MAY ONLY BE GRANTED IN ACCORDANCE WITH ANY PLANNED PARTIAL RELEASE OF LOTS AUTHORIZED BY THE SUBMISSIONS IMPROVEMENTS AGREEMENT.
31. THE 60 FOOT WIDE PUBLIC HIGHWAY CONTAINED WITHIN THIS PLAT AS ORDERED BY THE BOARD OF COUNTY COMMISSIONERS FOR EL PASO COUNTY ON OCTOBER 3, 1987 AND RECORDED IN ROAD BOOK A AT PAGE 78 AND ON JUNE 20, 1917 AND RECORDED IN BOOK 571 AT PAGE 55, OF THE RECORDS OF EL PASO COUNTY, IS HEREBY VACATED UPON THE RECORDATION OF THIS PLAT.
32. THIS PROPERTY IS SUBJECT TO A PRIVATE DETENTION BASIN/STORM WATER QUALITY BMP MAINTENANCE AND EASEMENT AS RECORDED AT RECEPTION NUMBER _____ OF THE RECORDS OF EL PASO COUNTY. THE FLYING HORSE METROPOLITAN DISTRICT NO. 1 IS RESPONSIBLE FOR MAINTAIN OF THE SUBJECT DRAINAGE FACILITIES.
33. THE FLYING HORSE NORTH HOMEOWNERS ASSOCIATION SHALL MAINTAIN ALL IMPROVEMENTS LYING WITHIN MEDIANS, ISLAND AND SIMILAR AREAS LYING WITHIN THE PLATTED RIGHT OF WAY PER THE LANDSCAPE LICENSE AGREEMENT RECORDED UNDER RECEPTION NUMBER _____, THE FLYING HORSE NORTH HOMEOWNERS ASSOCIATION RESERVES THE RIGHT TO BUILD STRUCTURES IN THESE AREAS.
34. PER ECM SECTION 17.1.B., THE RESIDENTIAL LOTS IMPERVIOUS AREA MAY NOT EXCEED 10 PERCENT UNLESS A STUDY IS PREPARED IN COMPLIANCE WITH THE REQUIREMENTS LAID OUT IN THE ABOVE ECM SECTION AND THE IMPERVIOUS AREA MAY NOT EXCEED 20 PERCENT. THIS IMPERVIOUS AREA OF EACH LOT MUST INCLUDE THE PROPOSED DRIVEWAY.
35. ALL GEOHAZARDS IDENTIFIED WITHIN THIS FILING ARE NOT RESTRICTIVE TO DEVELOPMENT AND ARE TO BE MITIGATED WITH EARTHWORK AND GRADING EFFORTS AND MAY BE FURTHER MITIGATED ON A LOT BY LOT BASIS WITH INDIVIDUAL LOT BUILD EFFORTS SUCH IMPLEMENTATION OF FOUNDATION DRAINS. SEE THE FLYING HORSE NORTH FILING NO. 5 SOILS & GEOLOGY STUDY PREPARED BY ENTECH ENGINEERING, INC. FOR RECOMMENDATIONS.
36. THE NON-REVOCABLE PUBLIC IMPROVEMENT EASEMENT SHOWN AT THE END OF SANDBAGGER DRIVE CUL-DE-SAC IS INTENDED FOR TURN AROUND AND EMERGENCY RESPONSE PURPOSES. AT SUCH TIME THAT SANDBAGGER DRIVE IS EXTENDED BY THE ADJACENT PROPERTY OWNER/DEVELOPER ACCEPTED BY THE COUNTY, THE NON-REVOCABLE PUBLIC IMPROVEMENT EASEMENT WILL BE VACATED, LEAVING A STANDARD STREET ROW AND CUL-DE-SAC STREET SECTION. THE EASEMENT VACATION CUL-DE-SAC REMOVAL AND STANDARD STREET SECTION CONSTRUCTION AND SITE RESTORATION IS THE RESPONSIBILITY OF THE OWNER/DEVELOPER EXTENDING SANDBAGGER DRIVE.
37. THERE SHALL BE NO DIRECT LOT ACCESS TO OLD STAGECOACH ROAD.

LIMITATION OF ACTIONS AGAINST LAND SURVEYORS:

ALL ACTIONS AGAINST ANY LAND SURVEYOR BROUGHT TO RECOVER DAMAGES RESULTING FROM ANY ALLEGED NEGLIGENCE OR DEFECTIVE LAND SURVEY SHALL BE BROUGHT WITHIN THREE YEARS AFTER THE PERSON BRINGING THE ACTION EITHER DISCOVERED OR IN THE EXERCISE OF REASONABLE DILIGENCE AND CONCERN SHOULD HAVE DISCOVERED THE NEGLIGENCE OR DEFECT WHICH GAVE RISE TO SUCH ACTION, AND NOT THEREAFTER, BUT IN NO CASE SHALL SUCH AN ACTION BE BROUGHT MORE THAN TEN YEARS AFTER THE COMPLETION OF THE SURVEY UPON WHICH SUCH ACTION IS BASED.

SURVEYOR'S STATEMENT:

I, JONATHAN W. TESSIN, A DULY REGISTERED PROFESSIONAL LAND SURVEYOR IN THE STATE OF COLORADO, DO HEREBY CERTIFY THAT THIS PLAT TRULY AND CORRECTLY REPRESENTS THE RESULTS OF A SURVEY MADE ON _____ BY ME OR MY DIRECT SUPERVISION AND THAT ALL MONUMENTS EXIST AND SHOWN HEREON, THAT MATHEMATICAL CLOSURE ERRORS ARE LESS THAN 1:10,000, AND THAT SAID PLAT HAD BEEN PREPARED IN FULL COMPLIANCE WITH ALL LAWS OF THE STATE OF COLORADO DEALING WITH MONUMENTS, SUBDIVISION, OR SURVEYING OF LAND AND ALL APPLICABLE PROVISIONS OF THE EL PASO COUNTY LAND DEVELOPMENT CODE.

I ATTEST THE ABOVE ON THIS ___ DAY OF _____, 20___.

DRAFT

JONATHAN W. TESSIN, PROFESSIONAL LAND SURVEYOR DATE _____
COLORADO P.L.S. NO. 33196
FOR AND ON BEHALF OF EDWARD-JAMES SURVEYING, INC.

COUNTY APPROVAL CERTIFICATE:

THIS PLAT FOR FLYING HORSE NORTH FILING NO. 5 WAS APPROVED FOR FILING BY THE EXECUTIVE DIRECTOR OF THE EL PASO COUNTY PLANNING AND COMMUNITY DEVELOPMENT DEPARTMENT ON THIS ___ DAY OF _____, 20___, SUBJECT TO ANY NOTES SPECIFIED HEREON AND ANY CONDITIONS INCLUDED IN THE RECORD OF ADMINISTRATIVE DETERMINATION. THE DEDICATION OF LAND TO THE PUBLIC EASEMENTS ARE ACCEPTED, BUT PUBLIC IMPROVEMENTS THEREON WILL NOT BECOME MAINTENANCE RESPONSIBILITY OF EL PASO COUNTY UNTIL PRELIMINARY ACCEPTANCE OF THE PUBLIC IMPROVEMENTS IN ACCORDANCE WITH THE REQUIREMENTS OF THE LAND DEVELOPMENT CODE AND ENGINEERING CRITERIA MANUAL AND THE SUBDIVISION IMPROVEMENTS AGREEMENT.

EXECUTIVE DIRECTOR OF PLANNING AND COMMUNITY DEVELOPMENT DEPARTMENT _____ DATE _____

CLERK AND RECORDER:

STATE OF COLORADO)
) SS
COUNTY OF EL PASO)

I HEREBY CERTIFY THAT THIS INSTRUMENT WAS FILED FOR RECORD IN MY OFFICE AT _____ O'CLOCK _____, A.M. THIS _____ DAY OF _____, 20___, A.D. AND WAS RECORDED UNDER RECEPTION NUMBER _____ OF THE RECORDS OF EL PASO COUNTY, COLORADO.

BY: _____ DEPUTY STEVE SCHLEIKER, RECORDER

FEES:

SCHOOL FEE: _____
BRIDGE FEE: _____
PARK FEE: _____
DRAINAGE FEE: _____

OWNER:
PRI #2 LLC
2138 FLYING HORSE CLUB DRIVE, COLORADO SPRINGS, CO 80921

NO.	DESCRIPTION	DATE

EDWARD-JAMES SURVEYING, INC.
4732 Eagleridge Circle
Pueblo, CO 81008
Office: (719) 545-6240
Fax: (719) 545-6247
926 Elkton Drive
Colorado Springs, CO 80907
Office: (719) 576-1216
Fax: (719) 576-1206

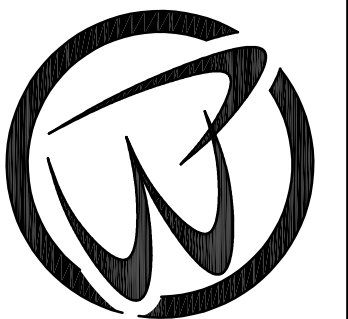

FLYING HORSE NORTH FILING NO. 5
PLAT
A PORTION OF THE SOUTH HALF OF SECTION 30, AND A PORTION OF THE NORTH HALF OF SECTION 31, TOWNSHIP 11 SOUTH, RANGE 65 WEST, OF THE SIXTH PRINCIPAL MERIDIAN, COUNTY OF EL PASO, STATE OF COLORADO

DRAWN BY JWT
CHECKED BY ERF

H-SCALE N/A

JOB NO. 2417-02
DATE CREATED 9/29/24
DATE ISSUED DRAFT
SHEET NO. 1 OF 3

FLYING HORSE NORTH FILING NO. 5

A PORTION OF THE SOUTH HALF OF SECTION 30, AND A PORTION OF THE NORTH HALF OF SECTION 31, TOWNSHIP 11 SOUTH, RANGE 65 WEST, OF THE SIXTH PRINCIPAL MERIDIAN, EL PASO COUNTY, STATE OF COLORADO

LEGEND:

- 1 FOUND NO. 5 REBAR AND PLASTIC CAP STAMPED "CCES LLC PLS 30118" AT GROUND LEVEL
- 2 SET NO. 5 REBAR AND PLASTIC CAP STAMPED "EDWARD-JAMES PLS 33196" AT GROUND LEVEL
- * AREA IS NOT PART OF THIS SUBDIVISION
- ADJACENT PROPERTY LOT LINE
- PROPERTY BOUNDARY LINE
- - - EASEMENT LINE
- - - GEOHAZARD FEATURE
- P.O.B. POINT OF BEGINNING
- P.O.C. POINT OF COMMENCING
- () ADDRESS

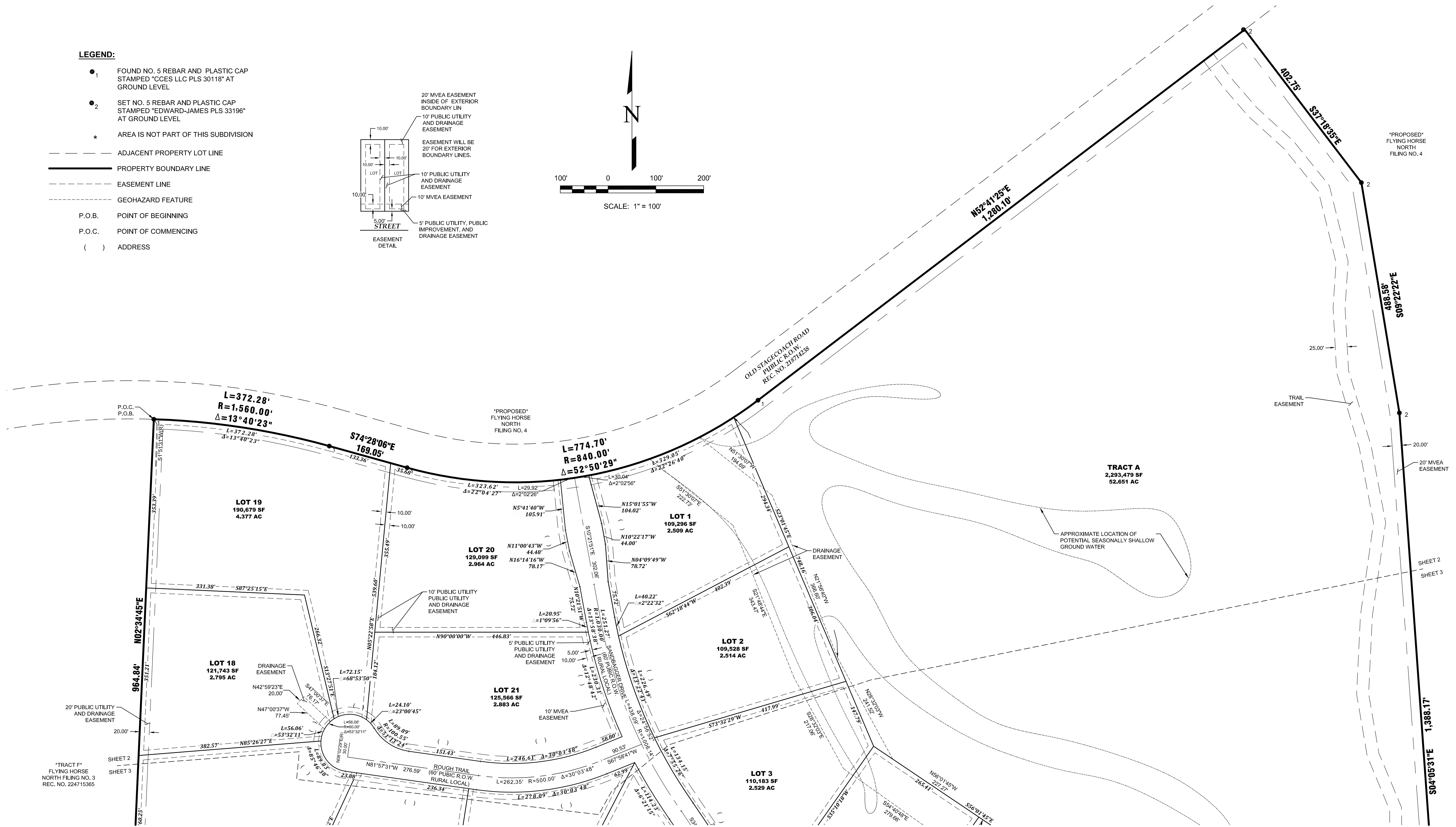
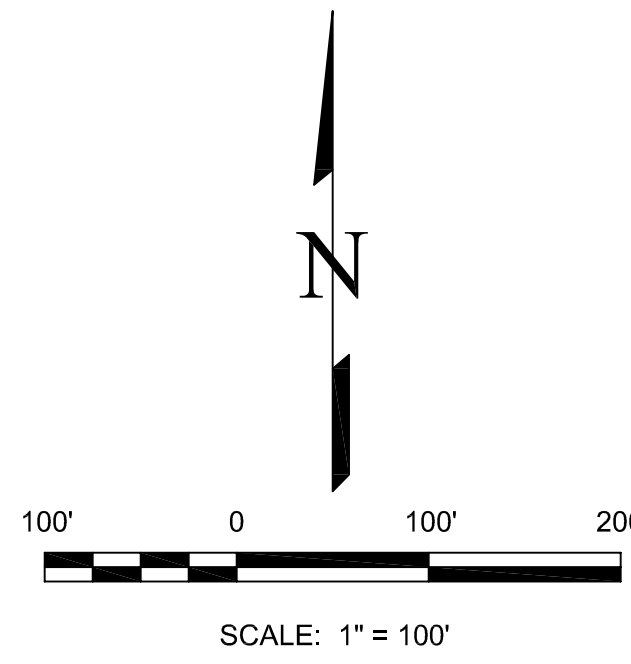
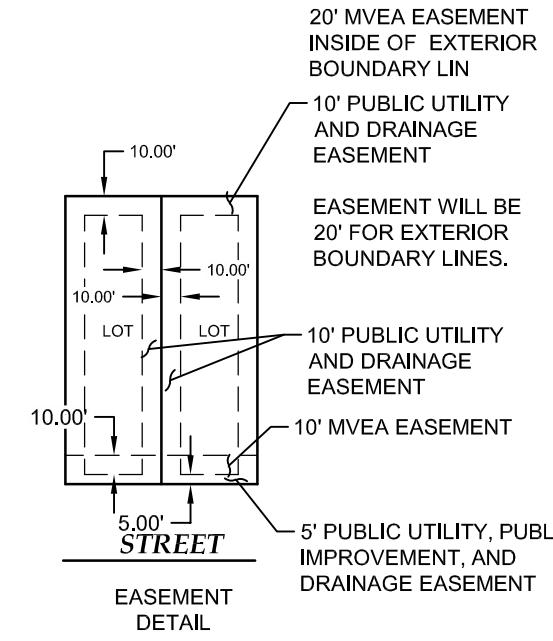

NO.	REVISIONS	DESCRIPTION	DATE

EDWARD-JAMES SURVEYING, INC.
 926 Elkton Drive
 Colorado Springs, CO 80907
 Office: (719) 576-1216
 Fax: (719) 576-1206

4732 Eagleridge Circle
 Pueblo, CO 81008
 Office: (719) 545-6240
 Fax: (719) 545-6247



FLYING HORSE NORTH FILING NO. 5 PLAT

A PORTION OF THE SOUTH HALF OF SECTION 30, AND A PORTION OF THE SOUTH HALF OF SECTION 31, TOWNSHIP 11 SOUTH, RANGE 65 WEST OF THE SIXTH PRINCIPAL MERIDIAN, COUNTY OF EL PASO, STATE OF COLORADO

DRAWN BY	JWT
CHECKED BY	ERF
H-SCALE	1" = 100'
JOB NO.	2417-02
DATE CREATED	9/29/24
DATE ISSUED	DRAFT
SHEET NO.	2 OF 3

FLYING HORSE NORTH FILING NO. 5

A PORTION OF THE SOUTH HALF OF SECTION 30, AND A PORTION OF THE NORTH HALF OF SECTION 31, TOWNSHIP 11 SOUTH, RANGE 65 WEST, OF THE SIXTH PRINCIPAL MERIDIAN, EL PASO COUNTY, STATE OF COLORADO

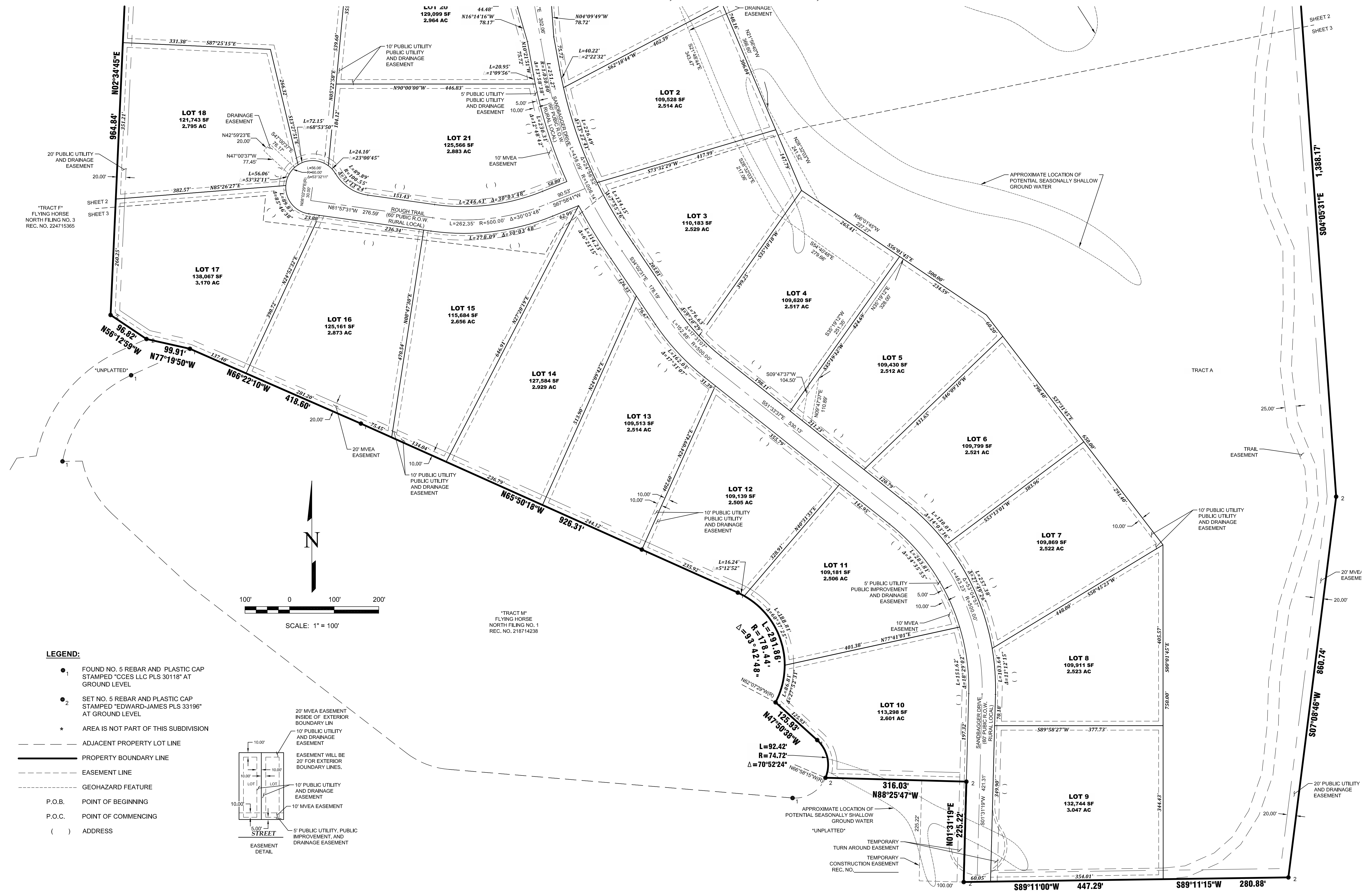

LEGEND:

- 1 FOUND NO. 5 REBAR AND PLASTIC CAP STAMPED "CCES LLC PLS 30118" AT GROUND LEVEL
- 2 SET NO. 5 REBAR AND PLASTIC CAP STAMPED "EDWARD-JAMES PLS 33196" AT GROUND LEVEL
- * AREA IS NOT PART OF THIS SUBDIVISION
- ADJACENT PROPERTY LOT LINE
- PROPERTY BOUNDARY LINE
- - - EASEMENT LINE
- - - GEOHAZARD FEATURE
- P.O.B. POINT OF BEGINNING
- P.O.C. POINT OF COMMENCING
- () ADDRESS

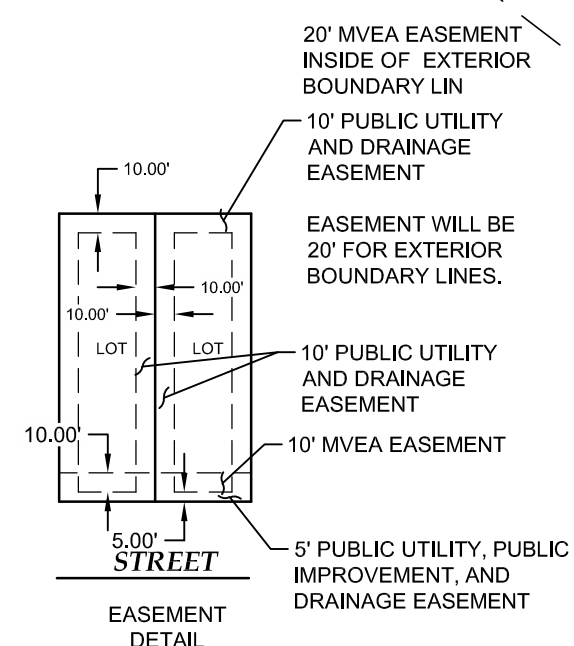

NO.	REVISIONS	DESCRIPTION	DATE

EDWARD-JAMES SURVEYING, INC.
 926 Elkton Drive
 Pueblo, CO 81008
 Office: (719) 576-1216
 Fax: (719) 576-1206



FLYING HORSE NORTH FILING NO. 5 PLAT
 A PORTION OF THE SOUTH HALF OF SECTION 30, AND A PORTION OF THE SOUTH HALF OF SECTION 31, TOWNSHIP 11 SOUTH, RANGE 65 WEST OF THE SIXTH PRINCIPAL MERIDIAN, COUNTY OF EL PASO, STATE OF COLORADO

DRAWN BY	JWT
CHECKED BY	ERF
H-SCALE	1" = 100'
JOB NO.	2417-02
DATE CREATED	9/29/24
DATE ISSUED	DRAFT
SHEET NO	3 OF 3