

TOWER & FOUNDATION DESIGNS NOT AVAILABLE AT TIME OF ISSUANCE OF THESE PLANS. CONTRACTOR TO REFER TO TOWER & FOUNDATION DESIGNS PRIOR TO CONSTRUCTION.

INFINIGY ENGINEERING HAS NOT EVALUATED THE TOWER OR MOUNT FOR THIS SITE AND ASSUMES NO RESPONSIBILITY FOR ITS STRUCTURAL INTEGRITY. REFER TO STRUCTURAL ANALYSIS BY OTHERS PRIOR TO ANY CONSTRUCTION.

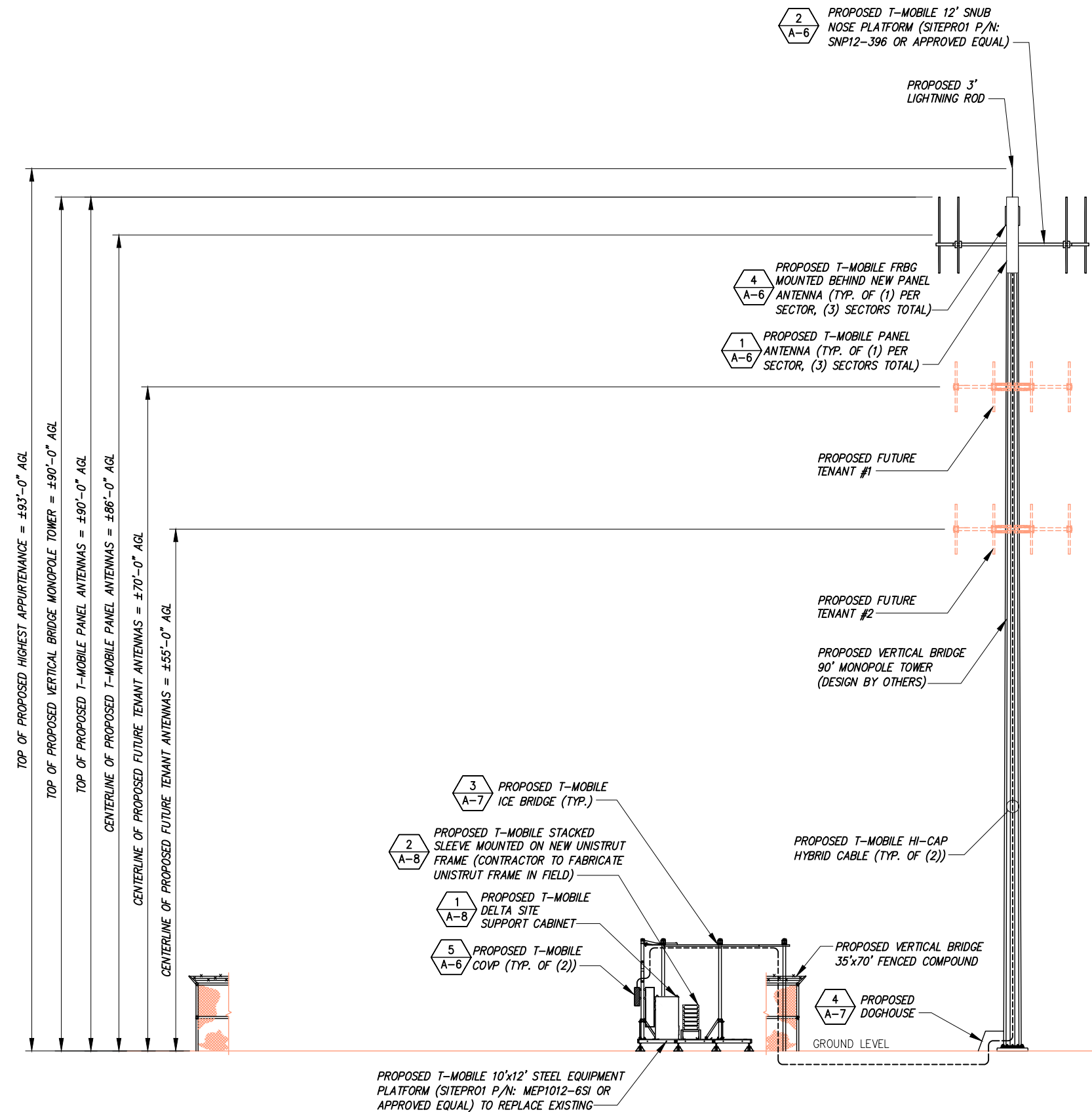

PROPOSED TOWER ELEVATION

NO SCALE

1



PROPOSED TOWER PHOTO

NO SCALE

2

PLANS PREPARED FOR:

**T-Mobile**

2323 Delegany Street  
Denver, CO 80216

PLANS PREPARED BY:

**INFINIGY**

FROM ZERO TO INFINIGY  
the solutions are endless

7301 Federal Blvd, Suite 301  
Westminster, CO 80030  
Office # (303) 219-1178  
Fax # (303) 242-8636  
JOB NUMBER 404-052

MLA PARTNER:

**verticalbridge**

750 Park of Commerce Drive  
Suite 200  
Boca Raton, FL 33487  
Office # (561) 948-6367

ENGINEERING LICENSE:



DRAWING NOTICE:

THESE DOCUMENTS ARE CONFIDENTIAL AND ARE THE SOLE PROPERTY OF T-MOBILE AND MAY NOT BE REPRODUCED, DISSEMINATED OR REDISTRIBUTED WITHOUT THE EXPRESS WRITTEN CONSENT OF T-MOBILE.

REVISIONS:

DESCRIPTION	DATE	BY	REV
REVISED/ISSUED FOR CONSTRUCTION	09/12/17	DOB	3
REVISED/ISSUED FOR CONSTRUCTION	05/25/17	DOB	2
REVISED/ISSUED FOR CONSTRUCTION	03/22/17	MEL	1
ISSUED FOR CONSTRUCTION	9/19/16	JLM	0

VERTICAL BRIDGE SITE NAME:

WOODMEN ELEMENTARY

T-MOBILE SITE #:

DN04333A

VERTICAL BRIDGE SITE #:

US-CO-5052

SITE ADDRESS:

12119 McCLURE ROAD  
FALCON, CO 80831

SHEET DESCRIPTION:

PROPOSED TOWER  
ELEVATION

SHEET NUMBER:

A-4