

LEGAL DESCRIPTION - ROLLING HILLS RANCH NORTH FILINGS 1 & 2

KNOW ALL MEN BY THESE PRESENTS: THAT GTL, INC. DBA GTL DEVELOPMENT, INC., THEODORE TCHANG, PRESIDENT BEING THE OWNER OF THE FOLLOWING DESCRIBED TRACT OF LAND:

KNOW ALL MEN BY THESE PRESENTS: THAT GTL, INC. DBA GTL DEVELOPMENT, INC., THEODORE TCHANG, PRESIDENT BEING THE OWNER OF THE FOLLOWING DESCRIBED TRACT OF LAND: A PARCEL OF LAND LOCATED IN A PORTION OF SECTION 20, IN TOWNSHIP 12 SOUTH, RANGE 64 WEST OF THE 6TH PRINCIPAL MERIDIAN, MORE PARTICULARLY DESCRIBED AS FOLLOWS:

BEGINNING AT A POINT ON THE EASTERLY RIGHT-OF-WAY OF ESTATE RIDGE DRIVE AS DEDICATED IN THE ESTATES AT ROLLING HILLS RANCH FILING NO. 2, RECORDED WITH RECEPTION NO. 222714944 IN THE RECORDS OF EL PASO COUNTY, POINT BEING ON THE EASTERN BOUNDARY LINE OF SAID FILING;

THE FOLLOWING NINE (9) COURSES ARE ON SAID BOUNDARY LINE:

1. THENCE N07°26'02"E A DISTANCE OF 616.00 FEET;
2. THENCE N52°26'02"E A DISTANCE OF 31.11 FEET;
3. THENCE N07°26'02"E A DISTANCE OF 60.00 FEET;
4. THENCE S82°33'58"E A DISTANCE OF 168.00 FEET;
5. THENCE N07°26'02"E A DISTANCE OF 495.00 FEET;
6. THENCE S82°33'58"E A DISTANCE OF 180.00 FEET;
7. THENCE N06°14'24"W A DISTANCE OF 495.03 FEET;
8. THENCE N06°47'53"W A DISTANCE OF 390.00 FEET;
9. THENCE N00°34'17"E A DISTANCE OF 340.00 FEET TO A POINT ON THE NORTH LINE OF THE NORTHWEST ¼ OF SAID SECTION 20;

THE FOLLOWING COURSE IS ON SAID SECTION LINE:

10. THENCE S89°25'43"E A DISTANCE OF 2624.85 FEET TO A POINT ON THE WESTERN BOUNDARY OF FALCON REGIONAL PARK RECORDED WITH RECEPTION NO. 214093237;

THE FOLLOWING COURSE IS ON SAID BOUNDARY LINE:

11. THENCE S00°13'03"E A DISTANCE OF 2064.39 FEET TO A NON-TANGENT CURVE TO THE LEFT, POINT BEING ON THE NORTHERN BOUNDARY OF THE SANCTUARY FILING NO. 1 AT MERIDIAN RANCH RECORDED WITH RECEPTION NO. 223715140 IN THE RECORDS OF EL PASO COUNTY;

THE FOLLOWING NINE (9) COURSES ARE ON THE BOUNDARY LINE OF SAID THE SANCTUARY FILING NO. 1 AT MERIDIAN RANCH:

25. THENCE ON THE ARC OF SAID CURVE, HAVING A RADIUS OF 2050.00 FEET, A DELTA ANGLE OF 05°02'20", AN ARC LENGTH OF 180.29 FEET, WHOSE LONG CHORD BEARS S75°52'06"W A DISTANCE OF 180.23 FEET;
26. THENCE N02°13'52"W A DISTANCE OF 31.42 FEET;
27. THENCE S71°53'44"W A DISTANCE OF 60.00 FEET;
28. THENCE S26°19'21"W A DISTANCE OF 31.42 FEET TO A NON-TANGENT CURVE TO THE LEFT;
29. THENCE ON THE ARC OF SAID CURVE, HAVING A RADIUS OF 2050.00 FEET, A DELTA ANGLE OF 02°03'13", AN ARC LENGTH OF 73.48 FEET, WHOSE LONG CHORD BEARS S69°24'55"W A DISTANCE OF 73.48 FEET;
30. THENCE S68°23'18"W A DISTANCE OF 399.50 FEET TO A POINT OF CURVE TO THE RIGHT;
31. THENCE ON THE ARC OF SAID CURVE, HAVING A RADIUS OF 1930.00 FEET, A DELTA ANGLE OF 29°02'43", AN ARC LENGTH OF 978.39 FEET, WHOSE LONG CHORD BEARS S82°54'40"W A DISTANCE OF 967.95 FEET;
32. THENCE N02°33'58"W A DISTANCE OF 1387.37 FEET;
33. THENCE N37°33'58"W A DISTANCE OF 31.11 FEET TO THE POINT OF BEGINNING;

THE ABOVE PARCEL OF LAND CONTAINS 148.873 ACRES, MORE OR LESS.

BEARINGS ARE BASED ON THE SOUTH LINE OF THE SW ¼ OF SECTION 29, TOWNSHIP 12 SOUTH, RANGE 64 WEST OF THE 6TH P.M., ASSUMED TO BEAR S89°25'42"E FROM THE SOUTHWEST CORNER OF SAID SECTION 29 (A STONE DESCRIBED "X") TO THE SOUTH QUARTER CORNER OF SAID SECTION 29 (3.25" ALUM. CAP. L5 #30087).

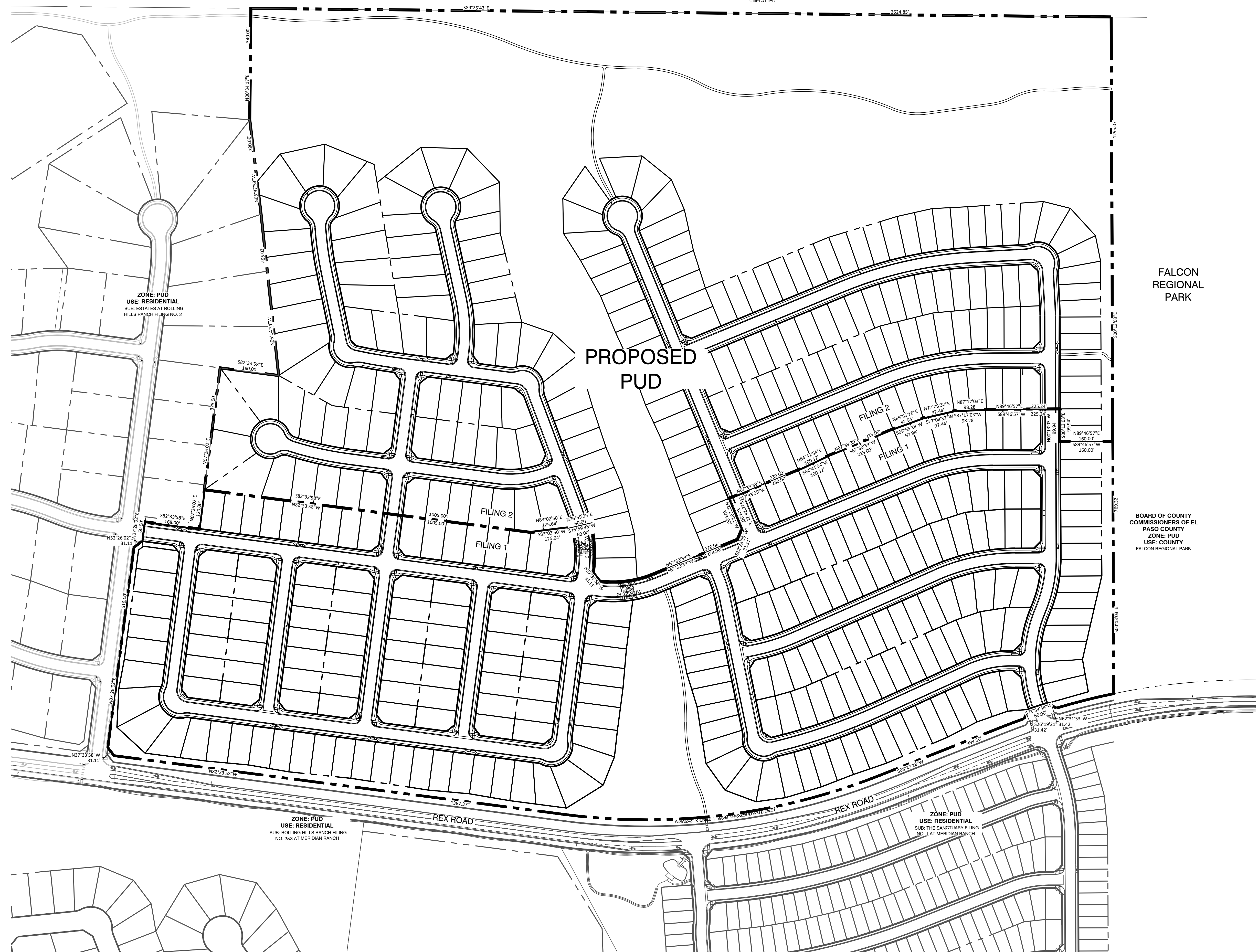

N.E.S. Inc.
619 N. Cascade Avenue, Suite 200
Colorado Springs, CO 80903
Tel. 719.471.0073
Fax 719.471.0267
www.nescolorado.com

© 2012. All Rights Reserved.

ROLLING HILLS RANCH NORTH FILINGS 1 & 2 AT MERIDIAN RANCH

PUD DEVELOPMENT / PRELIMINARY PLAN

DATE: 11/03/2023
PROJECT MGR: B. PERKINS
PREPARED BY: A. ROMAN

ENTITLEMENT

DATE:	BY:	DESCRIPTION:

Zoning Exhibit

1

1 OF 1