

BENT GRASS RESIDENTIAL FILING NO. 2

MODIFICATION NO. 3 TO PERMIT NO. COR407559

NORTH OF BENT GRASS MEADOWS DRIVE AND WOODMEN ROAD
UNINCORPORATED EL PASO COUNTY, CO 80831

NOTICE OF MODIFICATION





PERMITTEE: CHALLENGER COMMUNITIES LLC

5231 S. QUEBEC STREET
GREENWOOD VILLAGE, CO 80111
P: (303) 593-2107
F: (303) 923-3416

LATITUDE 38.949338°, LONGITUDE -104.619839°

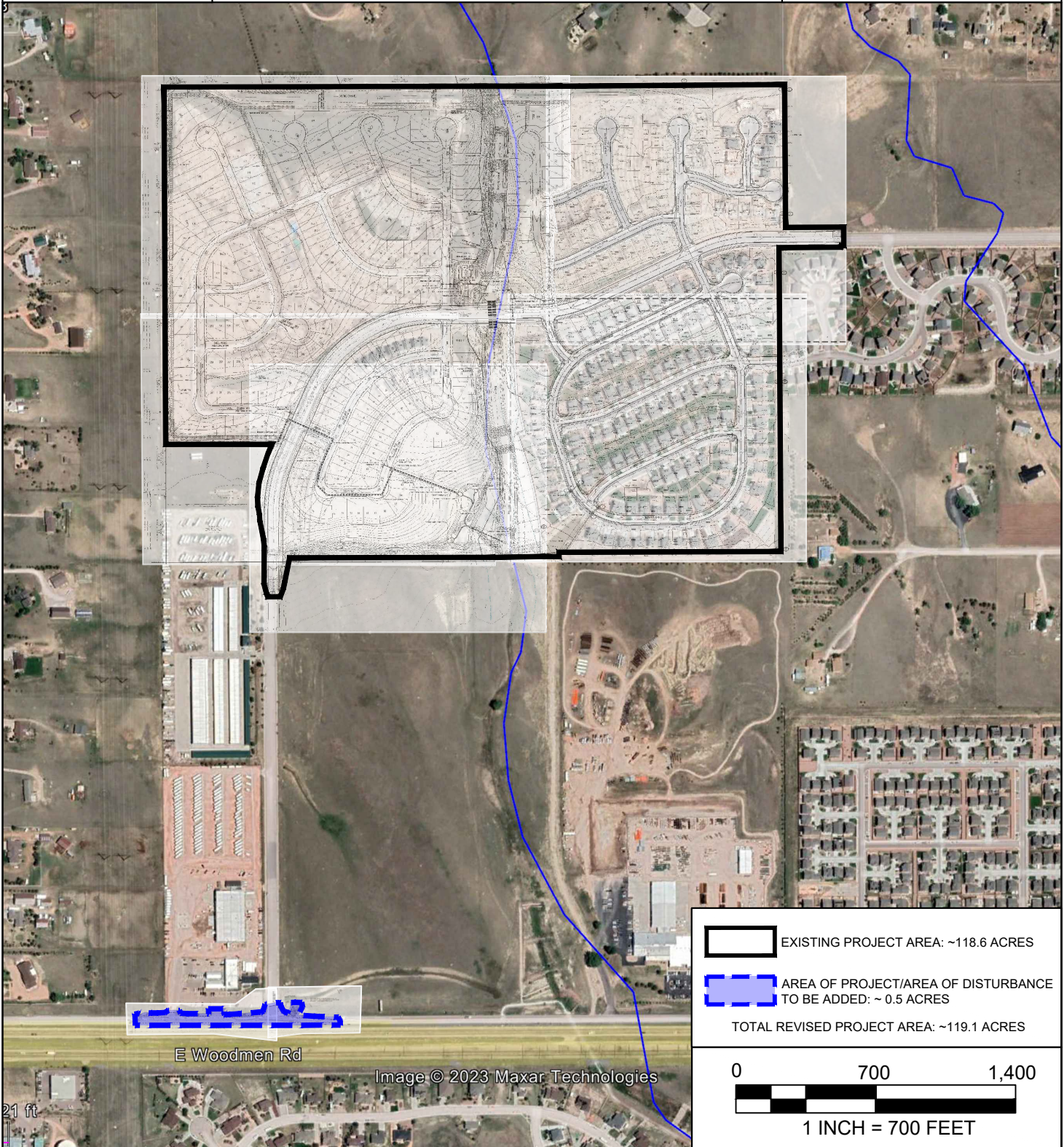
DATE: 10/7/2023



 EXISTING PROJECT AREA: ~118.6 ACRES
 AREA OF PROJECT/AREA OF DISTURBANCE TO BE ADDED: ~0.5 ACRES
TOTAL REVISED PROJECT AREA: ~119.1 ACRES

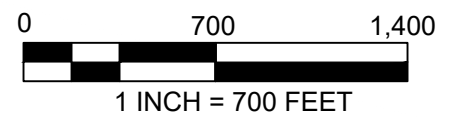

Image © 2023 Maxar Technologies