

LORSON RANCH EAST FILING NO. 3

A PORTION OF THE S 1/2 SECTION 13,
TOWNSHIP 15 SOUTH, RANGE 65 WEST OF THE SIXTH PRINCIPAL MERIDIAN,
EL PASO COUNTY, COLORADO

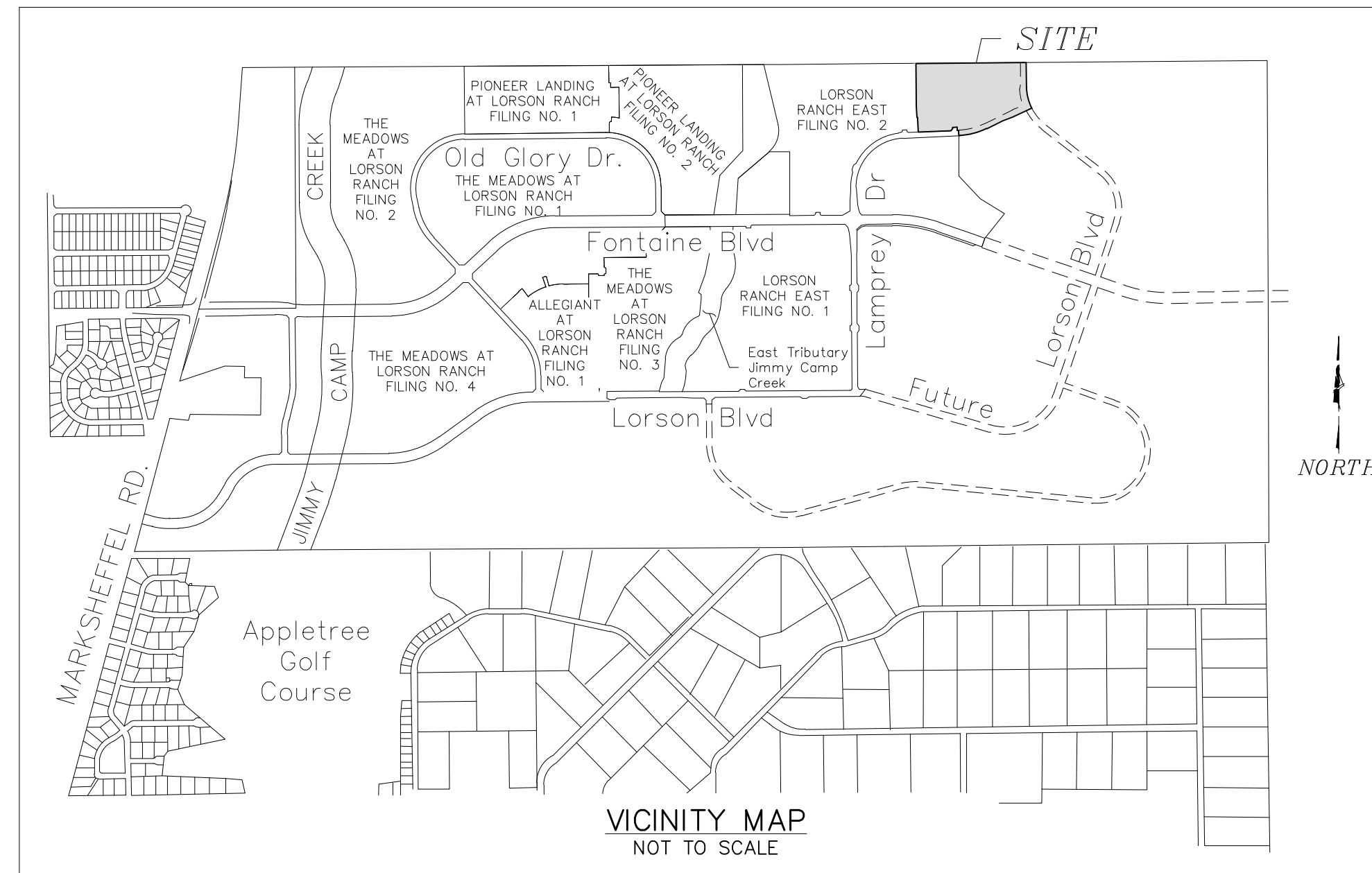

KNOW ALL MEN BY THESE PRESENTS:

THAT LORSON LLC A COLORADO LIMITED LIABILITY COMPANY, AS NOMINEE FOR MURRAY FOUNTAIN LLC, A COLORADO LIMITED LIABILITY COMPANY, BEING THE OWNERS OF THE FOLLOWING DESCRIBED TRACT OF LAND:

TO WIT:

A PARCEL OF LAND BEING A PORTION OF THE SOUTH HALF (S 1/2) SECTION 13, IN TOWNSHIP 15 SOUTH, RANGE 65 WEST OF THE SIXTH PRINCIPAL MERIDIAN, EL PASO COUNTY, COLORADO.

BASIS OF BEARING: THE NORTH LINE OF THE SOUTHWEST QUARTER (SW 1/4) SECTION 13, TOWNSHIP 15 SOUTH, RANGE 65 WEST OF THE SIXTH PRINCIPAL MERIDIAN, EL PASO COUNTY, COLORADO, BEING MONUMENTED AT THE QUARTER CORNER COMMON TO SECTIONS 13 AND 14 WITH A 3" GALVANIZED H20 SCREW ON CAP AND AT THE CENTER QUARTER CORNER OF SECTION 13 WITH A 3-1/4" ALUMINUM CAP STAMPED "PLS23044". SAID LINE IS ASSUMED TO BEAR N89°32'23"E A DISTANCE OF 2654.23 FEET.

BEGINNING AT THE CENTER QUARTER CORNER OF SECTION 13;

THENCE, N89°31'43"E A DISTANCE OF 32.00 FEET TO THE EASTERLY LINE OF THAT CERTAIN EASEMENT DESCRIBED UNDER RECEPTION NUMBER 218025811 IN THE EL PASO COUNTY RECORDS;

THENCE ALONG THE EASTERLY LINES OF SAID EASEMENT THE FOLLOWING TWO (2) COURSES;

- (1) THENCE S00°52'02"E A DISTANCE OF 267.05 FEET TO A POINT OF CURVE;
- (2) THENCE 241.50 FEET ALONG THE ARC OF A CURVE TO THE LEFT, SAID CURVE HAVING A RADIUS OF 533.00 FEET, A CENTRAL ANGLE OF 25°57'39", (THE CHORD OF WHICH BEARS S13°50'51"E A DISTANCE OF 239.44 FEET);

THENCE, S65°49'40"W A DISTANCE OF 232.85 FEET;

THENCE, S67°51'09"W A DISTANCE OF 113.39 FEET;

THENCE, S63°33'19"W A DISTANCE OF 194.38 FEET TO A POINT OF CURVE;

THENCE 304.41 FEET ALONG THE ARC OF A CURVE TO THE RIGHT, SAID CURVE HAVING A RADIUS OF 730.00 FEET, A CENTRAL ANGLE OF 23°53'32", (THE CHORD OF WHICH CHORD BEARS S75°30'05"W A DISTANCE OF 302.21 FEET);

THENCE, S87°26'51"W A DISTANCE OF 11.92 FEET;

THENCE, N02°33'09"W A DISTANCE OF 60.00 FEET;

THENCE, S87°26'51"W A DISTANCE OF 15.33 FEET;

THENCE, N02°33'09"W A DISTANCE OF 34.59 FEET;

THENCE, S87°26'51"W A DISTANCE OF 50.00 FEET;

THENCE, S02°33'09"E A DISTANCE OF 14.59 FEET;

THENCE, S42°26'51"W A DISTANCE OF 28.28 FEET;

THENCE, S87°26'51"W A DISTANCE OF 355.00 FEET;

THENCE, N02°33'09"W A DISTANCE OF 160.00 FEET;

THENCE, S87°26'51"W A DISTANCE OF 9.30 FEET;

THENCE, N02°33'09"W A DISTANCE OF 136.79 FEET;

THENCE, N00°28'00"W A DISTANCE OF 454.28 FEET TO THE EAST-WEST CENTERLINE OF SECTION 13;

THENCE N89°32'23"E ALONG SAID CENTERLINE 1171.44 FEET TO POINT OF BEGINNING.

SAID PARCEL CONTAINS A CALCULATED AREA OF 849,292 S.F. (19.497 ACRES) MORE OR LESS.

OWNERS CERTIFICATE:

THE UNDERSIGNED, BEING ALL THE OWNERS, MORTGAGEES, BENEFICIARIES OF DEEDS OF TRUST AND HOLDERS OF OTHER INTERESTS IN THE LAND DESCRIBED HEREIN, HAVE LAID OUT, SUBDIVIDED, AND PLATTED SAID LANDS INTO LOTS, TRACTS, PUBLIC STREETS, AND EASEMENTS AS SHOWN HEREON UNDER THE NAME AND SUBDIVISION OF "LORSON RANCH EAST FILING NO. 3". ALL PUBLIC IMPROVEMENTS SO PLATTED ARE HEREBY DEDICATED TO PUBLIC USE AND SAID OWNER DOES HEREBY COVENANT AND AGREE THAT THE PUBLIC IMPROVEMENTS WILL BE CONSTRUCTED TO EL PASO COUNTY STANDARDS AND THAT PROPER DRAINAGE AND EROSION CONTROL FOR SAME WILL BE PROVIDED AT SAID OWNER'S EXPENSE, ALL TO THE SATISFACTION OF THE BOARD OF COUNTY COMMISSIONERS OF EL PASO COUNTY, COLORADO. UPON ACCEPTANCE BY RESOLUTION, ALL PUBLIC IMPROVEMENTS SO DEDICATED WILL BECOME MATTERS OF MAINTENANCE BY EL PASO COUNTY, COLORADO. THE UTILITY EASEMENTS SHOWN HEREON ARE HEREBY DEDICATED FOR PUBLIC UTILITIES AND COMMUNICATION SYSTEMS AND OTHER PURPOSES AS SHOWN HEREON. THE ENTITIES RESPONSIBLE FOR PROVIDING THE SERVICES FOR WHICH THE EASEMENTS ARE ESTABLISHED ARE HEREBY GRANTED THE PERPETUAL RIGHT OF INGRESS AND EGRESS FROM AND TO ADJACENT PROPERTIES FOR INSTALLATION, MAINTENANCE, AND REPLACEMENT OF UTILITY LINES AND RELATED FACILITIES.

OWNER ADDRESS:

212 N. WAHSATCH AVENUE
SUITE 301
COLORADO SPRINGS, CO 80903
PHONE: (719) 635-3200
FAX: (719) 635-3244

BY: JEFF MARK, AUTHORIZED SIGNING AGENT, FOR:
LORSON LLC A COLORADO LIMITED LIABILITY COMPANY, AS NOMINEE FOR MURRAY FOUNTAIN LLC, A COLORADO LIMITED LIABILITY COMPANY.

ATTEST:

SECRETARY/TREASURER

STATE OF COLORADO }
COUNTY OF EL PASO } ss

ACKNOWLEDGED BEFORE ME THIS _____ DAY OF _____, 2019, A.D. BY

JEFF MARK, AUTHORIZED SIGNING AGENT, LORSON LLC, A COLORADO LIMITED LIABILITY COMPANY AS NOMINEE FOR MURRAY FOUNTAIN LLC, A COLORADO LIMITED LIABILITY COMPANY.

WITNESS MY HAND AND OFFICIAL SEAL:

MY COMMISSION EXPIRES: _____

NOTARY PUBLIC: _____

EASEMENTS:

UNLESS OTHERWISE SHOWN, ALL SIDE LOT LINES ARE HEREBY PLATTED WITH A FIVE FOOT (5) PUBLIC UTILITY AND DRAINAGE EASEMENT. ALL REAR LOT LINES ARE HEREBY PLATTED WITH A TEN FOOT (10) PUBLIC UTILITY AND DRAINAGE EASEMENT. ALL FRONT LOT LINES ARE HEREBY PLATTED WITH A TEN FOOT (10) PUBLIC UTILITY AND DRAINAGE EASEMENT. ALL FRONT LOT LINES AND SIDE LOT LINES OF CORNER LOTS ARE HEREBY PLATTED WITH A FIVE FOOT (5) PUBLIC IMPROVEMENT EASEMENT. THE SOLE RESPONSIBILITY FOR MAINTENANCE OF ALL HEREIN DESCRIBED EASEMENTS IS VESTED WITH THE INDIVIDUAL PROPERTY OWNERS. A TWENTY FOOT (20') PUBLIC UTILITY EASEMENT IS HEREBY PLATTED ALONG THE SUBDIVISION BOUNDARY LINES. ALL EASEMENTS THAT ARE DEDICATED HEREON FOR PUBLIC UTILITY PURPOSES SHALL BE SUBJECT TO THOSE TERMS AND CONDITIONS AS SPECIFIED IN THE INSTRUMENT RECORDED AT RECEPTION NUMBER 212112548 OF THE RECORDS OF EL PASO COUNTY, COLORADO. ALL OTHER EASEMENTS OR INTERESTS OF RECORD AFFECTING ANY OF THE PLATTED PROPERTY DEPICTED HEREON SHALL NOT BE AFFECTED AND SHALL REMAIN IN FULL FORCE AND EFFECT.

ACCEPTANCE CERTIFICATE FOR TRACTS:

LORSON RANCH METROPOLITAN DISTRICT

THE DEDICATION OF TRACTS A, B, AND C FOR THE PURPOSES SPECIFIED IN THE TRACT TABLE IS HEREBY ACCEPTED FOR OWNERSHIP AND MAINTENANCE BY THE LORSON RANCH METROPOLITAN DISTRICT.
APPROVAL IS GRANTED FOR THIS PLAT OF LORSON RANCH EAST FILING NO. 3.

BY: JEFF MARK, DIRECTOR, LORSON RANCH METROPOLITAN DISTRICT NO. 4

STATE OF COLORADO }
COUNTY OF EL PASO } ss

ACKNOWLEDGED BEFORE ME THIS _____ DAY OF _____, 2019, A.D. BY JEFF MARK, DIRECTOR, LORSON, LLC

WITNESS BY HAND AND OFFICIAL SEAL:

MY COMMISSION EXPIRES: _____

NOTARY PUBLIC: _____

SURVEYORS CERTIFICATE

I VERNON P. TAYLOR, A DULY REGISTERED PROFESSIONAL LAND SURVEYOR IN THE STATE OF COLORADO, DO HEREBY CERTIFY THAT THIS PLAT TRULY AND CORRECTLY REPRESENTS THE RESULTS OF A SURVEY MADE ON NOVEMBER 02, 2017 BY ME OR UNDER MY DIRECT SUPERVISION AND THAT ALL MONUMENTS EXIST AS SHOWN HEREON; THAT MATHEMATICAL CLOSURE ERRORS ARE LESS THAN 1:10,000; AND THAT SAID PLAT HAS BEEN PREPARED IN FULL COMPLIANCE WITH ALL APPLICABLE LAWS OF THE STATE OF COLORADO DEALING WITH MONUMENTS, SUBDIVISION, OR SURVEYING OF LAND AND ALL APPLICABLE PROVISIONS OF THE EL PASO COUNTY LAND DEVELOPMENT CODE.

I ATTEST THE ABOVE ON THIS _____ DAY OF _____, 2019.

VERNON P. TAYLOR DATE

COLORADO PLS NO. 25966, FOR AND ON BEHALF OF M&S CIVIL CONSULTANTS, INC
20 BOULDER CRESCENT, SUITE 110
COLORADO SPRINGS, COLORADO 80903

NOTICE:

ACCORDING TO COLORADO LAW, YOU **MUST** COMMENCE ANY LEGAL ACTION BASED UPON ANY DEFECT IN THIS SURVEY WITHIN **THREE** YEARS AFTER YOU FIRST DISCOVER SUCH DEFECT. IN NO EVENT, MAY ANY ACTION BASED UPON ANY DEFECT IN THIS SURVEY BE COMMENCED MORE THAN **TEN** YEARS FROM THE DATE OF THE CERTIFICATION SHOWN HEREON.

BOARD OF COUNTY COMMISSIONERS CERTIFICATE:

THIS PLAT FOR "LORSON RANCH EAST FILING NO. 3" WAS APPROVED FOR FILING BY THE EL PASO COUNTY, COLORADO BOARD OF COUNTY COMMISSIONERS ON THE _____ DAY OF _____, 2019, A.D., SUBJECT TO ANY NOTES SPECIFIED HEREON AND ANY CONDITIONS INCLUDED IN THE RESOLUTION OF APPROVAL. THE DEDICATIONS OF LAND TO THE PUBLIC INCLUDING STREETS AND EASEMENTS ARE ACCEPTED, BUT PUBLIC IMPROVEMENTS THEREON WILL NOT BECOME THE MAINTENANCE RESPONSIBILITY OF EL PASO COUNTY UNTIL PRELIMINARY ACCEPTANCE OF THE PUBLIC IMPROVEMENTS IN ACCORDANCE WITH THE REQUIREMENTS OF THE LAND DEVELOPMENT CODE AND ENGINEERING CRITERIA MANUAL, AND THE SUBDIVISION IMPROVEMENTS AGREEMENT.

PRESIDENT, BOARD OF COUNTY COMMISSIONERS _____ DATE _____

COUNTY APPROVAL:

APPROVAL IS GRANTED FOR THIS PLAT OF "LORSON RANCH EAST FILING NO. 3" ON THIS _____ DAY OF _____, 2019, A.D.

EL PASO COUNTY DIRECTOR OF PLANNING AND COMMUNITY DEVELOPMENT

EL PASO COUNTY ASSESSOR

RECORDING:

STATE OF COLORADO }
COUNTY OF EL PASO } ss

I HEREBY CERTIFY THAT THIS INSTRUMENT WAS FILED FOR RECORD AT MY OFFICE AT _____ O'CLOCK _____ M., THIS _____ DAY OF _____, 2019, A.D., AND IS DULY RECORDED UNDER RECEPTION NUMBER _____ OF THE RECORDS OF EL PASO COUNTY, COLORADO.

CHUCK BROERMAN, RECORDER

FEE: _____ BY: _____ DEPUTY

| TRACT TABLE | | | |
|-------------|--------------|-------------------------|---|
| TRACT | SIZE (ACRES) | OWNERSHIP / MAINTENANCE | USE |
| A | 0.962 | LRMD/LRMD | DRAINAGE/PUBLIC IMPROVEMENT/PUBLIC UTILITY/LANDSCAPING/TRAIL/OPEN SPACE |
| B | 0.681 | LRMD/LRMD | FUTURE LORSON BOULEVARD RIGHT-OF-WAY |
| C | 0.062 | LRMD/LRMD | DRAINAGE/PUBLIC IMPROVEMENT/ PUBLIC UTILITY/LANDSCAPING/OPEN SPACE |
| TOTAL | 1.705 | | |

LRMD = LORSON RANCH METRO DISTRICT

SUMMARY:

| | | |
|---------------|--------------|---------|
| 81 LOTS | 12.894 ACRES | 66.13% |
| 3 TRACTS | 1.705 ACRES | 8.75% |
| RIGHTS-OF-WAY | 4.898 ACRES | 25.12% |
| TOTAL | 19.497 ACRES | 100.00% |

FEES:

DRAINAGE FEE: _____ \$ 247,567.00

JIMMY CAMP CREEK SURETY FEE: _____

BRIDGE FEE: _____ \$ 8,286.00

SCHOOL FEE: FEES NOT DUE PER THE SCHOOL LAND AGREEMENT AS RECORDED AT RECEPTION NO. 212042170

PARK FEE: _____

URBAN PARK FEE: _____

FINAL PLAT
LORSON RANCH EAST
FILING NO. 3
JOB NO. 43-127
DATE PREPARED: 03/05/2019
DATE REVISED:



20 BOULDER CRESCENT, SUITE 110
COLORADO SPRINGS, CO 80903
PHONE: 719.955.5465

PCD FILE NUMBER SF-19-003

SHEET 1 OF 3

LORSON RANCH EAST FILING NO. 3

A PORTION OF THE S 1/2 SECTION 13,
TOWNSHIP 15 SOUTH, RANGE 65 WEST OF THE SIXTH PRINCIPAL MERIDIAN,
EL PASO COUNTY, COLORADO

GENERAL PLAT NOTES:

1. BASIS OF BEARING: THE NORTH LINE OF THE SOUTHWEST QUARTER (SW 1/4) SECTION 13, TOWNSHIP 15 SOUTH, RANGE 65 WEST OF THE SIXTH PRINCIPAL MERIDIAN, EL PASO COUNTY, COLORADO, BEING MONUMENTED AT THE QUARTER CORNER COMMON TO SECTIONS 13 AND 14 WITH A 3" GALVANIZED H20 SCREW ON CAP AND AT THE NORTHEAST CORNER WITH A 3-1/4" ALUMINUM CAP STAMPED "PLS23044". SAID LINE IS ASSUMED TO BEAR N89°32'23"E A DISTANCE OF 2654.23 FEET. THE UNIT OF MEASUREMENTS IS THE U.S. SURVEY FOOT.
2. THIS PROPERTY IS NOT LOCATED WITHIN A DESIGNATED FEMA FLOODPLAIN AS DETERMINED BY THE FLOOD INSURANCE RATE MAP (FIRM) PANEL NO. PANEL NO. 08041C1000G, DATED REVISED DECEMBER 7, 2018.
3. A COMMITMENT FOR TITLE INSURANCE ISSUED BY UNIFIED TITLE COMPANY, LLC ISSUED BY WESTCOR LAND TITLE INSURANCE COMPANY WITH AN EFFECTIVE DATE OF DECEMBER 10, 2018 AT 7:30AM, FILE NO. 62132 UTC, HAS BEEN EXAMINED AS IT RELATES TO THE PROPERTY BEING PLATTED.
 - a. (TC#10) RESERVATION BY THE LEAGUE LAND COMPANY, FOR ITSELF, ITS SUCCESSORS AND ASSIGNS, OF A RIGHT OF WAY ACROSS ALL OF THE LAND FOR SUCH LATERAL DITCHES AS MAYBE NECESSARY TO ENABLE THE COMPANY AND ITS SUCCESSORS AND ASSIGNS TO CONVEY AND SUPPLY WATER FROM ITS RESERVOIRS, CANALS AND MAIN LATERALS TO LANDS LYING BEYOND THE DESCRIBED TRACT, AS DESCRIBED IN DEED RECORDED AUGUST 28, 1922 IN BOOK 683 AT PAGE 88.
 - b. (TC#13) ANY ASSESSMENT OR LIEN OF FOUNTAIN VALLEY SOIL CONSERVATION DISTRICT AS DISCLOSED BY THE INSTRUMENT RECORDED JUNE 21, 1943 AT RECEPTION NO. 683031.
 - c. (TC#17) TERMS, AGREEMENTS, PROVISIONS, CONDITIONS, OBLIGATIONS AND EASEMENTS AS CONTAINED IN RIGHT OF WAY AND EASEMENT, RECORDED NOVEMBER 23, 1964 IN BOOK 2045 AT PAGE 552. (AS SHOWN)
 - d. (TC#20) ANY ASSESSMENT OR LIEN, BY REASON OF INCLUSION WITHIN THE SECURITY FIRE PROTECTION DISTRICT AS DISCLOSED BY ORDER OF INCLUSION RECORDED IN BOOK 5258 AT PAGE 1049 AND RECORDED JULY 31, 2013 AT RECEPTION NO. 213098578.
 - e. (TC#21) TERMS, AGREEMENTS, PROVISIONS, CONDITIONS, OBLIGATIONS AND EASEMENTS AS CONTAINED IN PERMANENT UTILITY EASEMENT TO THE CITY OF COLORADO SPRINGS, RECORDED MARCH 23, 1992 IN BOOK 5951 AT PAGE 291. (AS SHOWN)
 - f. (TC#25) TERMS, CONDITIONS, PROVISION, AGREEMENTS AND OBLIGATIONS CONTAINED IN THE INCLUSION & SERVICE AGREEMENT BETWEEN WIDEFIELD WATER & SANITATION DISTRICT AND LORSON LLC RECORDED ON MAY 31, 2005 AT RECEPTION NO. 205078708.
 - g. (TC#28) SUBJECT TO THE EFFECT OF THE LORSON RANCH OVERALL DEVELOPMENT AND PHASE PLAN MAPS RECORDED MARCH 9, 2006 AT RECEPTION NO. 206035127.
 - h. (TC#33) TERMS, AGREEMENTS, PROVISIONS, CONDITIONS, OBLIGATIONS AND EASEMENTS AS CONTAINED IN WATER AND SANITATION SEWER EASEMENT AGREEMENT TO WIDEFIELD WATER AND SANITATION DISTRICT, RECORDED JUNE 12, 2008 AT RECEPTION NO. 208067533. (AS SHOWN)
 - i. (TC#34) TERMS, AGREEMENTS, PROVISIONS, CONDITIONS, OBLIGATIONS AND EASEMENTS AS CONTAINED IN TEMPORARY CONSTRUCTION EASEMENT AGREEMENT, RECORDED JUNE 12, 2008 AT RECEPTION NO. 208067860.
 - j. (TC#39) TERMS, AGREEMENTS, PROVISIONS, CONDITIONS AND OBLIGATIONS AS CONTAINED IN RESOLUTION NO. 12-126, BY AND BEFORE THE BOARD OF COUNTY COMMISSIONERS, COUNTY OF EL PASO, STATE OF COLORADO, REGARDING SCHOOL SITE DEDICATION AGREEMENT RECORDED APRIL 13, 2012 AT RECEPTION NO. 212042170.
 - k. (TC#40) TERMS, AGREEMENTS, PROVISIONS, CONDITIONS AND OBLIGATIONS AS CONTAINED IN SCHOOL SITE DEDICATION AGREEMENT RECORDED JULY 27, 2012 AT RECEPTION NO. 212047863.
 - l. (TC#45) MATTERS AS SHOWN ON THE LORSON RANCH EAST PUD DEVELOPMENT & PRELIMINARY PLAN RECORDED FEBRUARY 15, 2018 AT RECEPTION NO. 218018251.
 - m. (TC#46) TERMS, AGREEMENTS, PROVISIONS, CONDITIONS, OBLIGATIONS AND EASEMENTS AS CONTAINED IN EASEMENT AGREEMENT, RECORDED MARCH 6, 2018 AT RECEPTION NO. 218025811. (AS SHOWN)

GENERAL PLAT NOTES: (CONT.)

4. ALL STRUCTURAL FOUNDATIONS SHALL BE LOCATED AND DESIGNED BY A PROFESSIONAL ENGINEER, CURRENTLY REGISTERED IN THE STATE OF COLORADO.
5. UNDERDRAIN MAINTENANCE SHALL BE THE RESPONSIBILITY OF LORSON RANCH METROPOLITAN DISTRICT NO. 4.
6. THE FOLLOWING REPORTS HAVE BEEN SUBMITTED AND ARE ON FILE AT THE EL PASO COUNTY PLANNING AND COMMUNITY DEVELOPMENT DEPARTMENT: PRELIMINARY PLAN FILE NUMBER PUDSP-16-003, SOILS AND GEOLOGICAL STUDY, DRAINAGE REPORT, WATER RESOURCES REPORT, FIRE PROTECTION REPORT, NATURAL FEATURES REPORT, PERCOLATION TEST RESULTS, EROSION CONTROL REPORT AND TRAFFIC IMPACT ANALYSIS.
7. ALL DEVELOPMENT WITHIN "LORSON RANCH EAST FILING NO. 3" SHALL COMPLY WITH THE PUD DEVELOPMENT GUIDELINES ON FILE FOR LORSON RANCH EAST PLANNED UNIT DEVELOPMENT GUIDELINES, AS RECORDED AT RECEPTION NO. 218018251, OF THE RECORDS OF THE EL PASO COUNTY CLERK AND RECORDER, OR OTHERWISE AMENDED BY EL PASO COUNTY FOLLOWING APPROPRIATE PUBLIC HEARINGS.
8. NO STRUCTURES WITH PERMANENT FOUNDATIONS OR MATERIAL STORAGE ACTIVITIES ARE PERMITTED WITHIN DESIGNATED DRAINAGE EASEMENTS, FLOODPLAIN, OR PARK AND OPEN SPACE AREAS. FENCES SHALL NOT IMPEDE RUNOFF FROM REACHING DRAINAGE SWALES.
9. THE ADDRESSES EXHIBITED ON THIS PLAT ARE FOR INFORMATIONAL PURPOSES ONLY. THEY ARE NOT THE LEGAL DESCRIPTION AND ARE SUBJECT TO CHANGE.
10. SIGHT TRIANGLE/NO-BUILD AREAS AS SHOWN SHALL BE MAINTAINED AT THE INTERSECTIONS. NO OBSTRUCTION GREATER THAN 18" IN HEIGHT IS ALLOWED IN THESE AREAS.
11. ALL PROPERTY OWNERS ARE RESPONSIBLE FOR MAINTAINING PROPER STORM WATER DRAINAGE IN AND THROUGH THEIR PROPERTY.

12. MAILBOXES SHALL BE INSTALLED IN ACCORDANCE WITH ALL EL PASO COUNTY DEPARTMENT OF PUBLIC WORKS AND UNITED STATES POSTAL SERVICE REGULATIONS.
13. NO LOT OR INTEREST THEREIN, SHALL BE SOLD, CONVEYED OR TRANSFERRED WHETHER BY DEED OR BY CONTRACT, NOR SHALL BUILDING PERMITS BE ISSUED, UNTIL AND UNLESS THE REQUIRED PUBLIC IMPROVEMENTS HAVE BEEN CONSTRUCTED AND COMPLETED IN ACCORDANCE WITH THE SUBDIVISION IMPROVEMENTS AGREEMENT BETWEEN THE APPLICANT AND EL PASO COUNTY AS RECORDED UNDER RECEPTION NUMBER _____ OF THE RECORDS OF THE EL PASO COUNTY CLERK AND RECORDER, OR IN THE ALTERNATIVE, OTHER COLLATERAL IS PROVIDED WHICH IS SUFFICIENT IN THE JUDGMENT OF THE BOARD OF COUNTY COMMISSIONERS, TO MAKE PROVISION FOR THE COMPLETION OF SAID IMPROVEMENTS.
14. THE DECLARATION OF COVENANTS, CONDITIONS AND RESTRICTIONS FOR "LORSON RANCH EAST FILING NO. 3" HOMEOWNERS ASSOCIATION, INC. IS RECORDED UNDER RECEPTION NO. _____ OF THE RECORDS OF THE EL PASO COUNTY CLERK AND RECORDER.
15. THE PROPERTY IS SUBJECT TO TERMS, AGREEMENTS, PROVISIONS, CONDITIONS, OBLIGATIONS, AND EASEMENTS AS CONTAINED IN PRIVATE DETENTION BASIN/ STORMWATER QUALITY BEST MANAGEMENT PRACTICE MAINTENANCE AGREEMENT AND EASEMENT RECORDED UNDER RECEPTION NO. _____.
16. BUILDING SETBACKS SHALL BE IN ACCORDANCE WITH LORSON RANCH EAST FILING NO. 1 PLANNED UNIT DEVELOPMENT GUIDELINES AND DESIGN GUIDELINES RECORDED AT RECEPTION NO. 218018251.
17. DEVELOPER SHALL COMPLY WITH FEDERAL AND STATE LAWS, REGULATIONS, ORDINANCES, REVIEW AND PERMIT REQUIREMENTS, AND OTHER AGENCY REQUIREMENTS, IF ANY, OF APPLICABLE AGENCIES INCLUDING, BUT NOT LIMITED TO, THE COLORADO DEPARTMENT OF PARKS AND WILDLIFE, COLORADO DEPARTMENT OF TRANSPORTATION, U.S. ARMY CORP. OF ENGINEERS, THE U.S. FISH AND WILDLIFE SERVICE AND/ OR COLORADO DEPARTMENT OF WILDLIFE REGARDING THE ENDANGERED SPECIES ACT, AS IT RELATES TO THE LISTED SPECIES.
18. EL PASO COUNTY PLANNING AND COMMUNITY DEVELOPMENT DEPARTMENT ENGINEERING MUST BE CONTACTED PRIOR TO THE ESTABLISHMENT OF ANY DRIVEWAY.
19. THE PROPERTY IS SUBJECT TO THE FOLLOWING DEVELOPMENT AGREEMENTS:
 - A. DEVELOPMENT AGREEMENT NO. 1 RECEPTION NO. 205128925 AS APPROVED BY RESOLUTION NO. 05-336, RECEPTION NO. 205131973 AS CORRECTED - RECEPTION NO. 205132869.
 - B. DEVELOPMENT AGREEMENT NO. 2 RECEPTION NO.210025931, RE-RECORDED RECEPTION NO. 210036301.
 - C. DEVELOPMENT AGREEMENT NO. 3 APPROVED 12/10/2011, NO RECORDING INFORMATION FOUND.
 - D. DEVELOPMENT AGREEMENT NO. 4 RESOLUTION NO. 12-196, RECEPTION NO. 212090407.
 - E. DEVELOPMENT AGREEMENT NO. 5 RECEPTION NO. 214007624.
 - F. DEVELOPMENT AGREEMENT NO. 6 CONTRACT 2015-091a 3/3/2015
 - G. SCHOOL SITE DEDICATION AGREEMENT RECEPTION NO. 212047863.
20. PURSUANT TO RESOLUTION NO. 12-382, APPROVED BY THE BOARD OF DIRECTORS, EL PASO COUNTY PUBLIC IMPROVEMENT DISTRICT 2 AND RECORDED IN THE RECORDS OF THE EL PASO COUNTY CLERK AND RECORDER AT RECEPTION NUMBER 212136675, THE PARCELS WITHIN THE PLATTED BOUNDARIES OF "LORSON RANCH EAST FILING NO. 3" ARE INCLUDED WITHIN THE BOUNDARIES OF THE EL PASO COUNTY PUBLIC IMPROVEMENT DISTRICT 2 AND AS SUCH IS SUBJECT TO APPLICABLE ROAD IMPACT FEES AND MILL LEVY.
21. TRACT B (FUTURE LORSON BOULEVARD) IS RESERVED FOR POTENTIAL PUBLIC IMPROVEMENTS OF THAT ROAD. THE LORSON RANCH METROPOLITAN DISTRICT NO. 1 SHALL OWN AND MAINTAIN THIS TRACT UNTIL SUCH TIME, IF ANY, THAT THE COUNTY REQUESTS THE DEED CONVEYING THE PORTIONS OF THIS TRACT NECESSARY FOR RIGHT-OF-WAY PURPOSES TO EL PASO COUNTY AT NO COST TO THE COUNTY. EL PASO COUNTY, ITS AGENT(S) OR ASSIGNEE(S) MAY REQUEST THE DEEDS AND CONSTRUCT ROADWAY IMPROVEMENTS WITHIN THIS TRACT AT ANY TIME AT THE COUNTY'S SOLE DISCRETION. LANDSCAPING ALLOWED TO REMAIN WITHIN THE ACQUIRED RIGHT-OF-WAY SHALL CONTINUE TO BE MAINTAINED BY LORSON RANCH METROPOLITAN DISTRICT NO. 1 UNDER A LANDSCAPE LICENSE AGREEMENT ALLOWING MAINTENANCE OF LANDSCAPING WITHIN THE PLATTED RIGHTS-OF-WAY WITHIN LORSON RANCH EAST FILING NO. 3.

FINAL PLAT
LORSON RANCH EAST
FILING NO. 3
JOB NO. 43-127
DATE PREPARED: 03/05/2019
DATE REVISED:

PCD FILE NUMBER SF-19-003



20 BOULDER CRESCENT, SUITE 110
COLORADO SPRINGS, CO 80903
PHONE: 719.955.5485

SHEET 2 OF 3

LORSON RANCH EAST FILING NO. 3

A PORTION OF THE S 1/2 SECTION 13,
TOWNSHIP 15 SOUTH, RANGE 65 WEST OF THE SIXTH PRINCIPAL MERIDIAN,
EL PASO COUNTY, COLORADO

LORSON RANCH EAST FILING NO. 3
TOTAL AREA = 849,292 S.F.
19.497 ACRES +/-

UNPLATTED
REC. NO. 216067718

5-foot soft surface trail- Identify; It is
the Districts responsibility to construct
and maintain with this plat. Identify
note on plat face also.

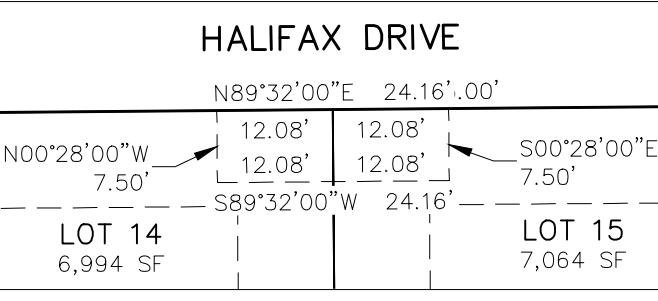
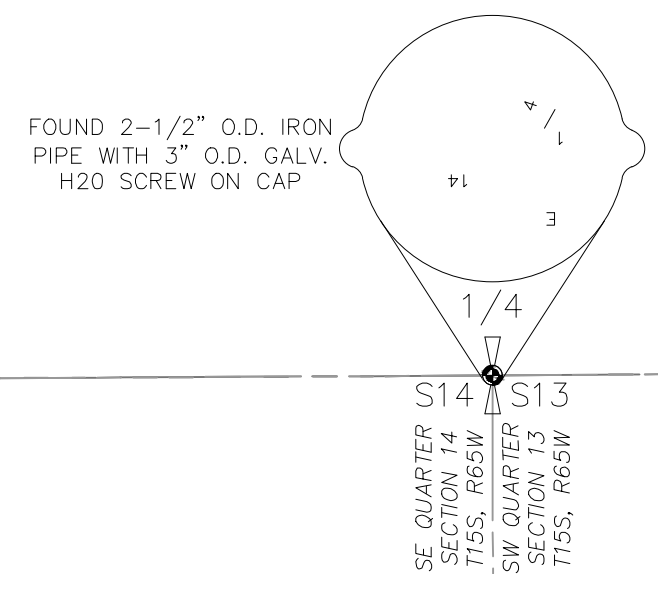

MAIL KIOSK
EASEMENT DETAIL KE-1
LOTS 14 & 15
SCALE: 1" = 20'

- LEGEND:**
- SF SQUARE FEET
 - (R) RADIAL
 - (xxxx) ADDRESS
 - CH CHORD
 - CH L CHORD LENGTH
 - SET ORANGE PLASTIC SURVEYORS CAP ON NO. 4 REBAR, CAP IS STAMPED "M&S CIVIL PLS 25966"
 - FOUND ORANGE PLASTIC SURVEYORS CAP ON NO. 4 REBAR, CAP IS STAMPED "M&S CIVIL PLS 25966"
 - FOUND MONUMENT AS NOTED
 - BOUNDARY LINE
 - - - PROPERTY LINE
 - - - RIGHT OF WAY LINE
 - - - CENTERLINE
 - - - EASEMENT LINE
 - - - ADJACENT SUBDIVISION LINE
 - - - ADJACENT PROPERTY LINE
 - - - EXISTING RIGHT OF WAY LINE
 - - - EXISTING CENTERLINE
 - - - EXISTING EASEMENT
 - *NOT A PART*

- *NOT A PART*
- PARCELS INDICATED WITH ASTERISK "*" ARE NOT A PART OF THIS SUBDIVISION

RIGHT-OF-WAY LINE TABLE

| LINE # | DISTANCE | BEARING |
|--------|----------|-------------|
| RL1 | 7.24 | N87°26'51"E |
| RL2 | 7.24 | S87°26'51"W |
| RL3 | 14.99 | S26°26'41"W |
| RL4 | 15.20 | N26°26'41"W |

RIGHT-OF-WAY CURVE TABLE

| CURVE # | RADIUS | DELTA | LENGTH |
|---------|--------|-----------|--------|
| C3 | 225.00 | 3°03'06" | 11.98 |
| RC1 | 20.00 | 90°00'00" | 31.42 |
| RC2 | 20.00 | 90°00'00" | 31.42 |
| RC3 | 20.00 | 90°00'00" | 31.42 |
| RC4 | 20.00 | 90°00'00" | 31.42 |
| RC5 | 20.00 | 91°41'51" | 32.01 |
| RC6 | 20.00 | 90°00'00" | 31.42 |
| RC7 | 60.00 | 2°33'23" | 24.67 |
| RC8 | 27.00 | 90°00'00" | 42.41 |
| RC9 | 20.00 | 90°00'00" | 31.42 |
| RC10 | 20.00 | 90°00'00" | 31.42 |
| RC11 | 20.00 | 90°00'00" | 31.42 |
| RC12 | 60.00 | 2°33'23" | 24.67 |
| RC13 | 27.00 | 90°00'00" | 42.41 |
| RC14 | 20.00 | 2°33'23" | 24.67 |
| RC15 | 395.00 | 2°05'09" | 14.38 |
| RC16 | 345.00 | 2°05'09" | 12.56 |
| RC17 | 20.00 | 90°00'00" | 31.42 |
| RC18 | 20.00 | 90°00'00" | 31.42 |
| RC19 | 225.00 | 2°05'09" | 8.19 |
| RC20 | 175.00 | 2°05'09" | 6.37 |

RADIAL BEARING TABLE

| LINE # | BEARING |
|--------|-------------|
| (R)1 | N11°53'28"W |
| (R)2 | N48°10'12"W |
| (R)3 | S76°11'39"E |
| (R)4 | S78°47'52"W |
| (R)5 | S59°36'35"W |
| (R)6 | S17°06'47"E |
| (R)7 | S10°57'02"E |
| (R)8 | S45°02'24"E |
| (R)9 | S80°19'29"E |
| (R)10 | N86°09'59"E |

LOT & TRACT CURVE TABLE

| CURVE # | RADIUS | DELTA | LENGTH |
|---------|--------|-----------|--------|
| C1 | 670.00 | 0°24'19" | 4.74 |
| C2 | 560.00 | 0°24'19" | 3.96 |
| C3 | 225.00 | 3°03'06" | 11.98 |
| C4 | 60.00 | 1°46'21" | 14.95 |
| C5 | 60.00 | 91°7'02" | 9.72 |
| C6 | 60.00 | 1°11'17" | 20.09 |
| C7 | 60.00 | 6°54'37" | 7.24 |
| C8 | 60.00 | 16°38'47" | 17.43 |
| C9 | 60.00 | 2°01'23" | 21.14 |
| C10 | 60.00 | 3°22'00" | 3.53 |

CENTERLINE CURVE TABLE

| CURVE # | RADIUS | DELTA | LENGTH |
|---------|--------|----------|--------|
| QC1 | 370.00 | 2°05'09" | 13.47 |
| QC2 | 200.00 | 2°05'09" | 7.28 |

EASEMENT LINE TABLE

| LINE # | DISTANCE | BEARING |
|--------|----------|-------------|
| L1 | 7.75 | S02°33'09"E |

EASEMENT CURVE TABLE

| CURVE # | RADIUS | DELTA | ARC LENGTH |
|---------|--------|----------|------------|
| C1 | 510.00 | 1°17'33" | 11.50 |
| C2 | 510.00 | 1°25'56" | 12.75 |

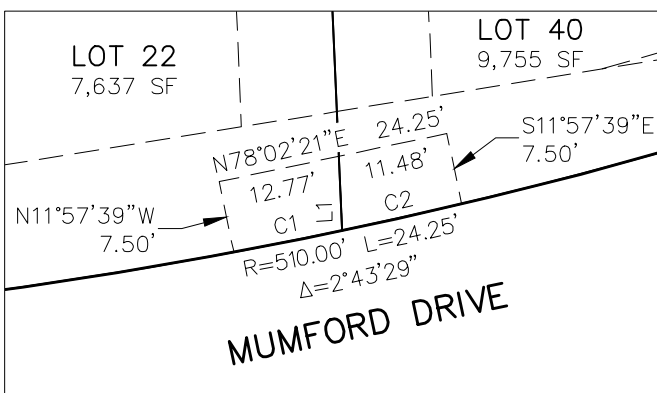

MAIL KIOSK
EASEMENT DETAIL KE-2
LOTS 22 & 40
SCALE: 1" = 20'

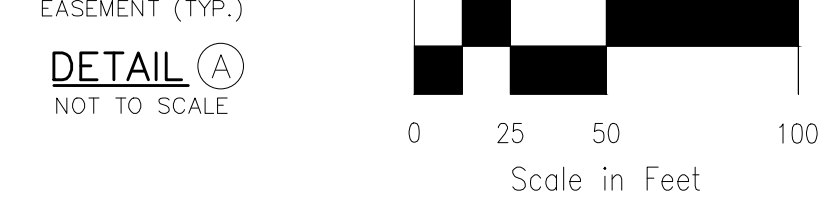

SITE VISIBILITY AND PUBLIC IMPROVEMENT EASEMENT (TRP.)
DETAIL A
NOT TO SCALE

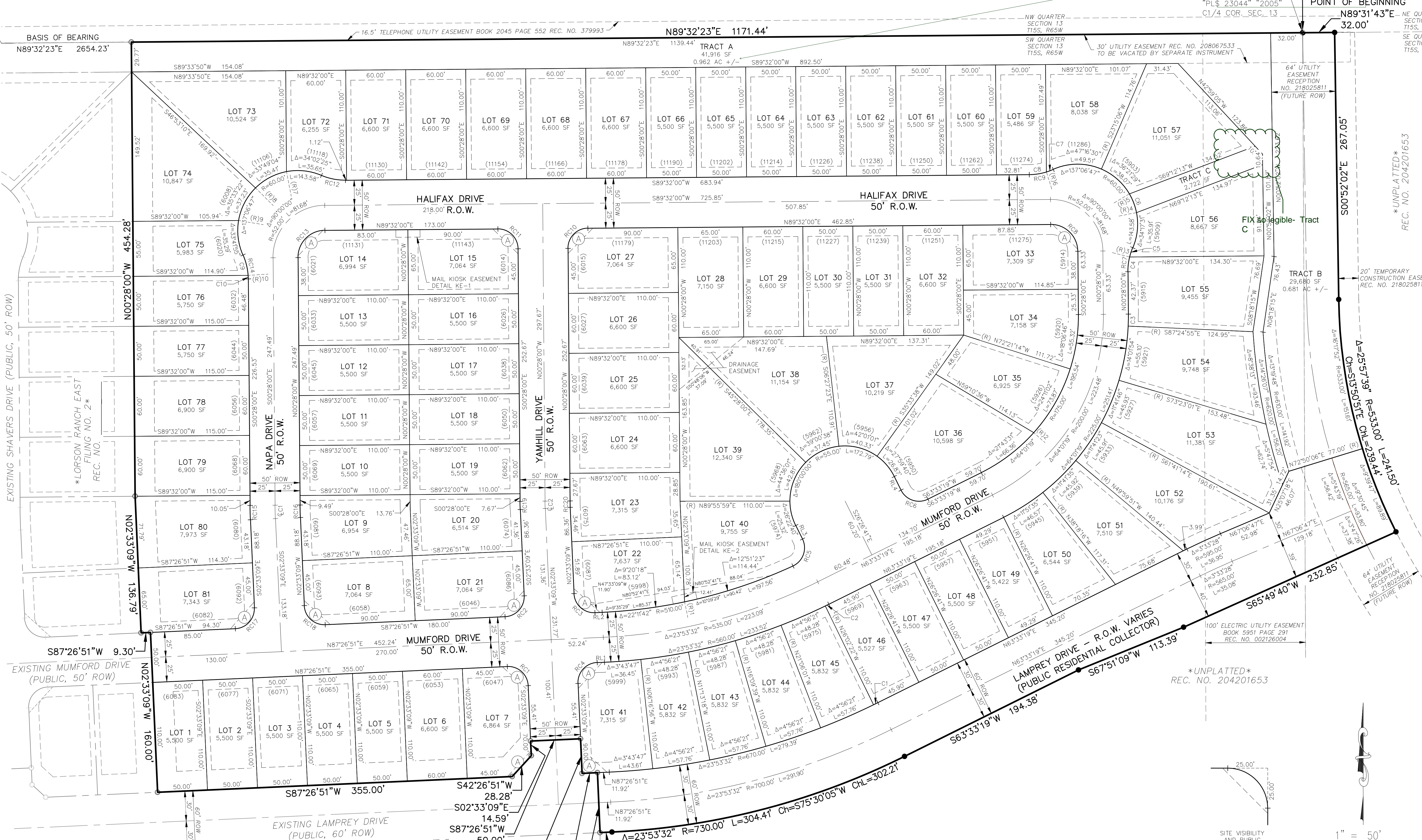
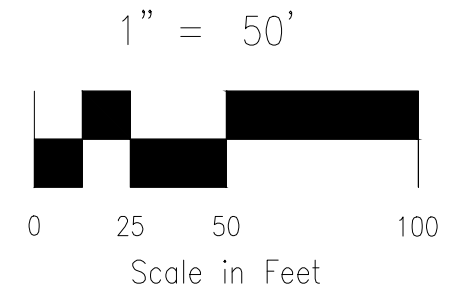

UNPLATTED
REC. NO. 204201653

UNPLATTED
REC. NO. 204201653

UNPLATTED
REC. NO. 204201653

LORSON RANCH EAST FILING NO. 1
REC. NO.

20 BOULDER CRESCENT, SUITE 110
COLORADO SPRINGS, CO 80903
PHONE: 719.955.5485

