

CONSTRUCTION PLANS FOR  
**LORSON RANCH EAST FILING NO. 3**  
**STREET AND STORM SEWER CONSTRUCTION PLANS**

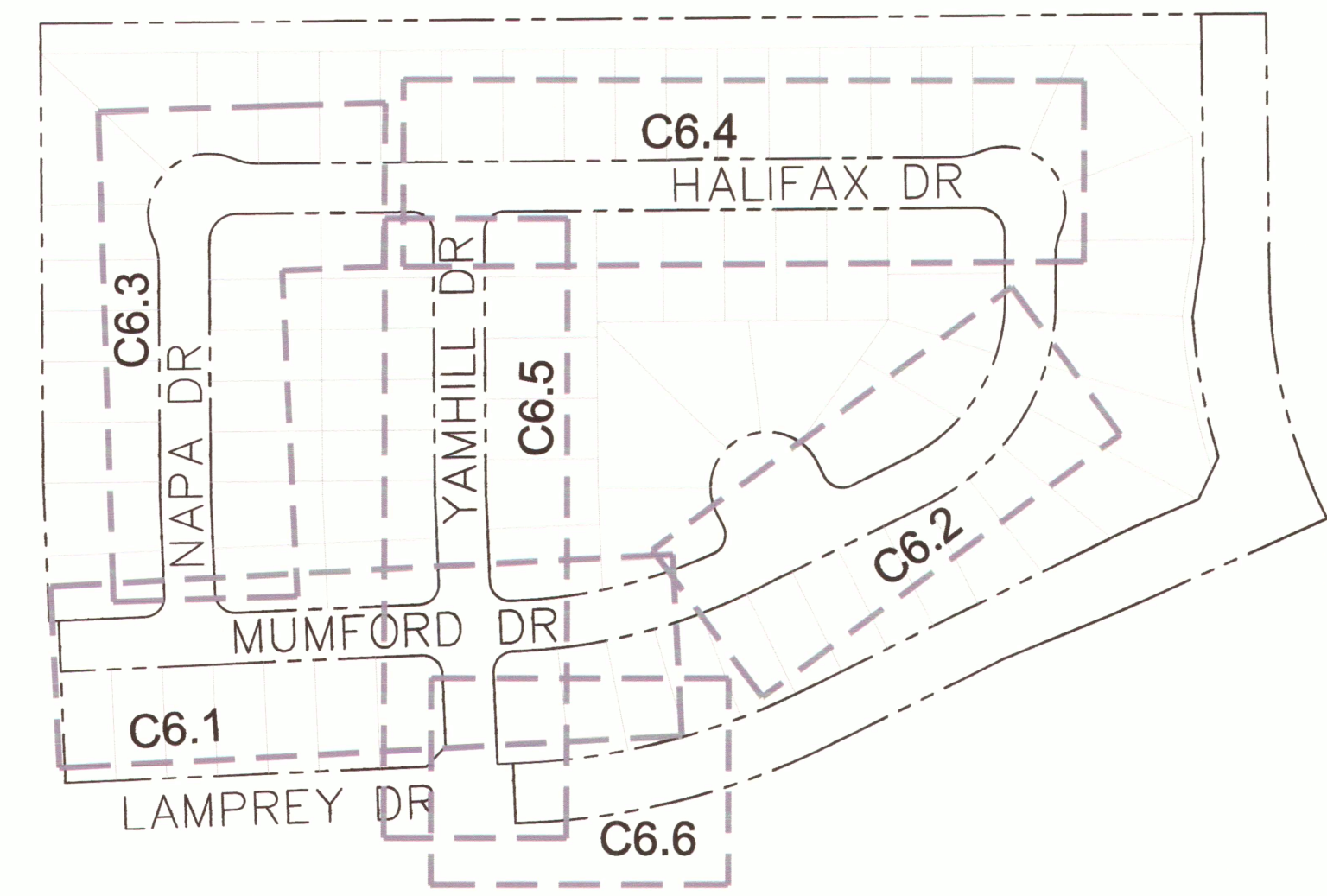

Know what's below.  
 Call before you dig.

CALL 2-BUSINESS DAYS IN ADVANCE  
 BEFORE YOU DIG, GRADE OR  
 EXCAVATE FOR THE MARKING OF  
 UNDERGROUND MEMBER UTILITIES



KEY MAP  
 NO SCALE



VICINITY MAP  
 NO SCALE

SHEET INDEX	
SHEET NO.	SHEET DESCRIPTION
C1.1	COVER SHEET
C1.2	NOTES
C1.3	TYPICAL SECTIONS
C2.1	STREET HORIZONTAL CONTROL
C5.1	SIGNING/STRIPING PLANS
C6.1-C6.6	STREET/STORM PLAN AND PROFILES
C10.1-C10.3	DETAILS

**DEVELOPER'S STATEMENT**

THE UNDERSIGNED OWNER/DEVELOPER HAS READ AND WILL COMPLY WITH ALL THE REQUIREMENTS SPECIFIED IN THESE CONSTRUCTION PLANS AND THE ACCOMPANYING DRAINAGE REPORT.

BUSINESS NAME LORSON, LLC  
 BY Jim DATE 2/20/19  
 TITLE Authorized Signing Agent  
 ADDRESS 212 N. WAHSATCH AVE, SUITE 301  
COLORADO SPRINGS, CO 80903

The developer and/or Lorson Ranch Metropolitan District shall be responsible for maintenance of the storm drain system and sediment basin within Lamprey Drive, including removal of any sediment that enters the downstream storm drain system east of Yamhill Drive until construction of Lamprey Drive and the storm drain system is completed and accepted for County maintenance.

**CONSTRUCTION APPROVAL**

COUNTY PLAN REVIEW IS PROVIDED ONLY FOR GENERAL CONFORMANCE WITH COUNTY DESIGN CRITERIA. THE COUNTY IS NOT RESPONSIBLE FOR THE ACCURACY AND ADEQUACY OF THE DESIGN, DIMENSIONS, AND/OR ELEVATIONS WHICH SHALL BE CONFIRMED AT THE JOB SITE. THE COUNTY THROUGH THE APPROVAL OF THIS DOCUMENT ASSUMES NO RESPONSIBILITY FOR COMPLETENESS AND/OR ACCURACY OF THIS DOCUMENT.

FILED IN ACCORDANCE WITH THE REQUIREMENTS OF THE EL PASO COUNTY LAND DEVELOPMENT CODE, DRAINAGE CRITERIA MANUALS VOLUME 1 AND 2, AND ENGINEERING CRITERIA MANUAL AS AMENDED. IN ACCORDANCE WITH ECM SECTION 1.12, THESE CONSTRUCTION DOCUMENTS WILL BE VALID FOR CONSTRUCTION FOR A PERIOD OF 2 YEARS FROM THE DATE SIGNED BY THE EL PASO COUNTY ENGINEER. IF CONSTRUCTION HAS NOT STARTED WITHIN THOSE TWO YEARS THE PLANS WILL NEED TO BE RESUBMITTED FOR APPROVAL, INCLUDING PAYMENT OF REVIEW FEES AT THE PLANNING AND COMMUNITY DEVELOPMENT DIRECTOR'S DISCRETION.

JENNIFER IRVINE, COUNTY ENGINEER/ECM ADMINISTRATOR  
 CONDITIONS: See above.

Approved

05/06/2019 11:52:43 AM

**ENGINEER'S APPROVAL**

THESE DETAILED PLANS AND SPECIFICATIONS WERE PREPARED UNDER MY DIRECTION AND SUPERVISION. SAID PLANS AND SPECIFICATIONS HAVE BEEN PREPARED ACCORDING TO THE CRITERIA ESTABLISHED BY THE COUNTY FOR DETAILED ROADWAY, DRAINAGE, GRADING AND EROSION CONTROL PLANS AND SPECIFICATIONS, AND SAID PLANS AND SPECIFICATIONS ARE IN CONFORMITY WITH APPLICABLE MASTER DRAINAGE PLANS AND MASTER TRANSPORTATION PLANS. SAID PLANS AND SPECIFICATIONS MEET THE PURPOSES FOR WHICH THE PARTICULAR ROADWAY AND DRAINAGE FACILITIES ARE DESIGNED AND ARE CORRECT TO THE BEST OF MY KNOWLEDGE AND BELIEF. I ACCEPT RESPONSIBILITY FOR ANY LIABILITY CAUSED BY ANY NEGLIGENT ACTS, ERRORS OR OMISSIONS MADE IN PREPARATION OF THESE DETAILED PLANS AND SPECIFICATIONS.

RICHARD L. SCHINDLER, P.E. # 33997  
 FOR AND ON BEHALF OF CORE ENGINEERING GROUP

PREPARED FOR:  
**LORSON, LLC**  
 N. WAHSATCH AVE., SUITE 301  
 COLORADO SPRINGS, CO 80903  
 719-635-3200  
 CONTACT: JEFF MARK

PREPARED BY:  
**CORE ENGINEERING GROUP**  
 15004 1ST AVENUE S.  
 BURNSVILLE, MN 55306  
 719-570-1100  
 CONTACT: RICHARD L. SCHINDLER P.E.

**LEGEND**

- SUBDIVISION BOUNDARY
- EXISTING AND PROPOSED RIGHT OF WAY
- EXISTING AND PROPOSED LOT LINES
- EXISTING AND PROPOSED EASEMENTS
- STREET CENTERLINE
- PROPOSED CURB AND GUTTER
- EX-W EXISTING WATERMAIN
- W-S PROPOSED WATERMAIN
- SS-S EXISTING SANITARY SEWER
- SS-S PROPOSED SANITARY SEWER
- SS-24 EXISTING 24" SANITARY SEWER
- G EXISTING GASMAIN
- E EXISTING UNDERGROUND ELECTRIC
- OHE EXISTING OVERHEAD ELECTRIC
- TV EXISTING CABLE TV
- T EXISTING PHONE OR FIBER OPTIC
- EXISTING STORM DRAIN
- PROPOSED STORM SEWER
- EXISTING MANHOLES
- PROPOSED SANITARY AND STORM MANHOLES
- EXISTING AND PROPOSED WATERMAIN VALVES
- EXISTING AND PROPOSED FIRE HYDRANT
- EXISTING UTILITY POLE
- PROPOSED STORM SEWER INLET

ACCEPTED for FILE  
 Engineering Review  
 06/23/2023 4:27:23 PM  
 Jeff Rice - EPC Engineering  
 EPC Department of Public Works

**AS-BUILT  
 STREET-STM  
 FEB 14, 2023**

SF-19-003

LORSON RANCH EAST FIL. NO. 3  
 STREET / STORM SEWER  
 CONSTRUCTION PLANS

**CORE ENGINEERING GROUP**  
 15004 1ST AVENUE S.  
 BURNSVILLE, MN 55306  
 PH: 719.570.1100  
 CONTACT: RICHARD L. SCHINDLER, P.E.  
 EMAIL: rich@cegi.com

PROJECT: LORSON, LLC  
 212 N. WAHSATCH AVE, SUITE 301  
 COLORADO SPRINGS, CO 80903  
 CONTACT: JEFF MARK

DRAWN: RLS  
 DESIGNED: RLS  
 CHECKED: RLS



DATE: MARCH 6, 2019  
 PROJECT NO: 100.049  
 SHEET NUMBER: C0.1  
 TOTAL SHEETS: 14

**CONSTRUCTION NOTES**

- ALL WORK SHALL COMPLY WITH THE CODES AND POLICIES FOR EL PASO COUNTY.
- EXISTING TOPOGRAPHIC INFORMATION SHOWN ON THIS GRADING PLAN WAS OBTAINED FROM DREXEL, BARRELL & CO., JULY, 2005. SUPPLEMENTAL SURVEY DATA WAS OBTAINED FOR MARKSHEFFEL ROAD FROM M&S CIVIL GROUP IN NOVEMBER, 2016. THE CONTRACTOR SHALL BE RESPONSIBLE TO EXAMINE THE SITE AND BE FAMILIAR WITH THE EXISTING CONDITIONS.
- DEPTH OF MOISTURE-DENSITY CONTROL FOR THIS PROJECT SHALL BE AS FOLLOWS:  
BASE OF ALL CUTS AND FILLS - 12 INCHES,  
FULL DEPTH OF ALL EMBANKMENTS
- THE CONTRACTOR IS RESPONSIBLE FOR THE RE-ESTABLISHMENT OF ALL SURVEY MONUMENTS DISTURBED WITHIN THE PROJECT LIMITS.
- THE CONTRACTOR SHALL PROTECT ALL WORK AREAS AND FACILITIES FROM FLOODING AT ALL TIMES. AREAS AND FACILITIES SUBJECTED TO FLOODING, REGARDLESS OF THE SOURCE OF WATER, SHALL BE PROMPTLY DEWATERED AND RESTORED.
- PRIOR TO PAVING OPERATIONS, THE ENTIRE SUBGRADE SHALL BE PROOF-ROLLED WITH A LOADED 988 FRONT-END LOADER OR SIMILAR HEAVY RUBBER Tired VEHICLE (GVW OF 50,000 POUNDS WITH 18 KIP PER AXLE AT TIRE PRESSURES OF 90 PSI) TO DETECT ANY SOFT OR LOOSE AREAS. IN AREAS WHERE SOFT OR LOOSE SOILS, PUMPING OR EXCESSIVE MOVEMENT IS OBSERVED, THE EXPOSED MATERIALS SHALL BE OVER-EXCAVATED TO A MINIMUM DEPTH OF TWO FEET BELOW PROPOSED FINAL GRADE OR TO A DEPTH AT WHICH SOILS ARE STABLE. AFTER THIS HAS BEEN COMPLETED, THE EXPOSED MATERIALS SHALL BE SCARIFIED TO A DEPTH OF 12 INCHES AND MOISTURE CONDITIONED. THE SUBGRADE SHALL THEN BE UNIFORMLY COMPACTED TO A MINIMUM OF 95% OF STANDARD PROCTOR DENSITY (ASTM D-698) AT 0 TO +4.0% OF OPTIMUM MOISTURE CONTENT FOR A-6 AND A-7-6 SOILS ENCOUNTERED. OTHER SUBGRADE TYPES SHALL BE UNIFORMLY COMPACTED TO A MINIMUM OF 95% OF MODIFIED PROCTOR DENSITY (ASTM D-1557) AT PLUS OR MINUS 2.0% OF OPTIMUM MOISTURE CONTENT. AREAS WHERE STABLE NATURAL SOILS ARE ENCOUNTERED AT PROPOSED SUBGRADE ELEVATION SHALL ALSO BE SCARIFIED (18 INCHES FOR A-7-6 SOILS BELOW FULL-DEPTH ASPHALT CONCRETE) AND COMPACTED AS OUTLINED ABOVE PRIOR TO PAVING OPERATIONS. SUBGRADE FILL SHALL BE PLACED IN SIX-INCH LIFTS AND UNIFORMLY COMPACTED, MEETING THE REQUIREMENTS AS PREVIOUSLY DESCRIBED.
- SUBGRADE MATERIALS DEEMED UNSUITABLE BY THE ENGINEER SHALL BE EXCAVATED, DISPOSED OF AND REPLACED WITH APPROVED MATERIALS.
- FILL SHALL BE PLACED IN 8-INCH MAXIMUM LOOSE LIFTS AND SHALL BE COMPACTED PRIOR TO SUCCESSIVE LIFTS.
- THE CONTRACTOR IS RESPONSIBLE FOR PREVENTING AND CONTROLLING EROSION DURING CONSTRUCTION ACTIVITIES AT ALL TIMES DURING GRADING AND CONSTRUCTION. THE CONTRACTOR SHALL PROVIDE THE FOLLOWING EROSION AND SEDIMENT CONTROL MEASURES:
  - HAY BALE BARRIERS WHERE NEEDED AND/OR AS DIRECTED BY THE ENGINEER.
  - SILT FENCE WHERE NEEDED AND/OR AS DIRECTED BY THE ENGINEER.
  - TEMPORARY SEDIMENTATION BASINS WHERE NEEDED AND/OR AS DIRECTED BY THE ENGINEER.
  - MULCHING AND SEEDING OF EXCESSIVE SLOPED AREAS AS NEEDED OR AS DIRECTED BY THE ENGINEER.
  - TEMPORARY VEHICLE TRACKING CONTROL AS NEEDED AND/OR DIRECTED BY THE ENGINEER.
  - CONCRETE WASH AREAS.
  - INLET PROTECTION.
 THESE AND ALL EROSION CONTROL BEST MANAGEMENT PRACTICES AS SHOWN IN THE GRADING AND EROSION CONTROL PLANS SHALL BE STRICTLY ADHERED TO.
- FINISHED CONTOURS/SPOT ELEVATIONS SHOWN HEREON REPRESENT FINISHED GRADES. ALL PAVEMENT SUBGRADES ARE BASED ON THE COMPOSITE ASPHALT PAVEMENT RECOMMENDATIONS MADE IN THE "GEOTECHNICAL STUDY" FOR LORSON RANCH.

**EL PASO COUNTY STANDARD CONSTRUCTION NOTES:**

- ALL DRAINAGE AND ROADWAY CONSTRUCTION SHALL MEET THE STANDARDS AND SPECIFICATIONS OF THE CITY OF COLORADO SPRINGS/EL PASO COUNTY DRAINAGE CRITERIA MANUAL, VOLUMES 1 AND 2, AND THE EL PASO COUNTY ENGINEERING CRITERIA MANUAL.
- CONTRACTOR SHALL BE RESPONSIBLE FOR THE NOTIFICATION AND FIELD NOTIFICATION OF ALL EXISTING UTILITIES, WHETHER SHOWN ON THE PLANS OR NOT, BEFORE BEGINNING CONSTRUCTION. LOCATION OF EXISTING UTILITIES SHALL BE VERIFIED BY THE CONTRACTOR PRIOR TO CONSTRUCTION. CALL 811 TO CONTACT THE UTILITY NOTIFICATION CENTER OF COLORADO (UNCC).
- CONTRACTOR SHALL KEEP A COPY OF THESE APPROVED PLANS, THE GRADING AND EROSION CONTROL PLAN, THE STORMWATER MANAGEMENT PLAN (SWMP), THE SOILS AND GEOTECHNICAL REPORT, AND THE APPROPRIATE DESIGN AND CONSTRUCTION STANDARDS AND SPECIFICATIONS AT THE JOB SITE AT ALL TIMES, INCLUDING THE FOLLOWING:
  - EL PASO COUNTY ENGINEERING CRITERIA MANUAL (ECM)
  - CITY OF COLORADO SPRINGS/EL PASO COUNTY DRAINAGE CRITERIA MANUAL, VOLUMES 1 AND 2
  - COLORADO DEPARTMENT OF TRANSPORTATION (CDOT) STANDARD SPECIFICATIONS FOR ROAD AND BRIDGE CONSTRUCTION
  - CDOT M & S STANDARDS
- NOTWITHSTANDING ANYTHING DEPICTED IN THESE PLANS IN WORDS OR GRAPHIC REPRESENTATION, ALL DESIGN AND CONSTRUCTION RELATED TO ROADS, STORM DRAINAGE AND EROSION CONTROL SHALL CONFORM TO THE STANDARDS AND REQUIREMENTS OF THE MOST RECENT VERSION OF THE RELEVANT ADOPTED EL PASO COUNTY STANDARDS, INCLUDING THE LAND DEVELOPMENT CODE, THE ENGINEERING CRITERIA MANUAL, THE DRAINAGE CRITERIA MANUAL, AND THE DRAINAGE CRITERIA MANUAL VOLUME 2. ANY DEVIATIONS FROM REGULATIONS AND STANDARDS MUST BE REQUESTED, AND APPROVED, IN WRITING. ANY MODIFICATIONS NECESSARY TO MEET CRITERIA AFTER-THE-FACT WILL BE ENTIRELY THE DEVELOPER'S RESPONSIBILITY TO RECTIFY.
- IT IS THE DESIGN ENGINEER'S RESPONSIBILITY TO ACCURATELY SHOW EXISTING CONDITIONS, BOTH ONSITE AND OFFSITE, ON THE CONSTRUCTION PLANS. ANY MODIFICATIONS NECESSARY DUE TO CONFLICTS, OMISSIONS, OR CHANGED CONDITIONS WILL BE ENTIRELY THE DEVELOPER'S RESPONSIBILITY TO RECTIFY.
- CONTRACTOR SHALL SCHEDULE A PRE-CONSTRUCTION MEETING WITH PLANNING AND COMMUNITY DEVELOPMENT (PCD) - INSPECTIONS, PRIOR TO STARTING CONSTRUCTION.
- IT IS THE CONTRACTOR'S RESPONSIBILITY TO UNDERSTAND THE REQUIREMENTS OF ALL JURISDICTIONAL AGENCIES AND TO OBTAIN ALL REQUIRED PERMITS, INCLUDING BUT NOT LIMITED TO EL PASO COUNTY EROSION AND STORMWATER QUALITY CONTROL PERMIT (ESQCP), REGIONAL BUILDING FLOODPLAIN DEVELOPMENT PERMIT, U.S. ARMY CORPS OF ENGINEERS-ISSUED 401 AND/OR 404 PERMITS, AND COUNTY AND STATE FUGITIVE DUST PERMITS.
- CONTRACTOR SHALL NOT DEVIATE FROM THE PLANS WITHOUT FIRST OBTAINING WRITTEN APPROVAL FROM THE DESIGN ENGINEER AND PCD. CONTRACTOR SHALL NOTIFY THE DESIGN ENGINEER IMMEDIATELY UPON DISCOVERY OF ANY ERRORS OR INCONSISTENCIES.
- ALL STORM DRAIN PIPE SHALL BE CLASS III RCP UNLESS OTHERWISE NOTED AND APPROVED BY PCD.
- CONTRACTOR SHALL COORDINATE GEOTECHNICAL TESTING PER ECM STANDARDS. PAVEMENT DESIGN SHALL BE APPROVED BY EL PASO COUNTY PCD PRIOR TO PLACEMENT OF CURB AND GUTTER AND PAVEMENT.
- ALL CONSTRUCTION TRAFFIC MUST ENTER/EXIT THE SITE AT APPROVED CONSTRUCTION ACCESS POINTS.
- SIGHT VISIBILITY TRIANGLES AS IDENTIFIED IN THE PLANS SHALL BE PROVIDED AT ALL INTERSECTIONS. OBSTRUCTIONS GREATER THAN 18 INCHES ABOVE FLOWLINE ARE NOT ALLOWED WITHIN SIGHT TRIANGLES.
- SIGNING AND STRIPING SHALL COMPLY WITH EL PASO COUNTY PUBLIC WORKS DEPARTMENT AND MUTCD CRITERIA.
- CONTRACTOR SHALL OBTAIN ANY PERMITS REQUIRED BY EL PASO COUNTY PUBLIC WORKS DEPARTMENT, INCLUDING WORK WITHIN THE RIGHT-OF-WAY AND SPECIAL TRANSPORT PERMITS.
- THE LIMITS OF CONSTRUCTION SHALL REMAIN WITHIN THE PROPERTY LINE UNLESS OTHERWISE NOTED. THE OWNER/DEVELOPER SHALL OBTAIN WRITTEN PERMISSION AND EASEMENTS, WHERE REQUIRED, FROM ADJOINING PROPERTY OWNER(S) PRIOR TO ANY OFF-SITE DISTURBANCE, GRADING, OR CONSTRUCTION.

**STORM SEWER NOTES:**

- CONTRACTOR SHALL USE "TYLOX SUPER SEAL" OR APPROVED EQUIL JOINT GASKET FOR ALL RCP STORM SEWER JOINTS

**CORE ENGINEERING GROUP**  
15004 1ST AVENUE S.  
BURNSVILLE, MN 55306  
PH: 719.570.1100  
CONTACT: RICHARD L. SCHINDLER, P.E.  
EMAIL: Rich@cegi.com

DATE: \_\_\_\_\_  
DESCRIPTION: \_\_\_\_\_  
NO: \_\_\_\_\_  
PREPARED FOR: LORSON, LLC  
212 N. WASHATCH AVE., SUITE 301  
COLORADO SPRINGS, CO 80903  
PROJECT: LORSON RANCH EAST FILING NO. 3  
LAMPREY DR - YAMHILL DR  
COLORADO SPRINGS, COLORADO  
CONTACT: JEFF MARK

DRAWN: RLS  
DESIGNED: RLS  
CHECKED: RLS

**LORSON RANCH EAST FILING NO. 3  
STREET / STORM SEWER  
NOTES**



DATE: MARCH 6, 2019

PROJECT NO. 100.049

SHEET NUMBER C1.2

TOTAL SHEETS: 14

**AS-BUILT  
STREET-STM  
FEB 14, 2023**

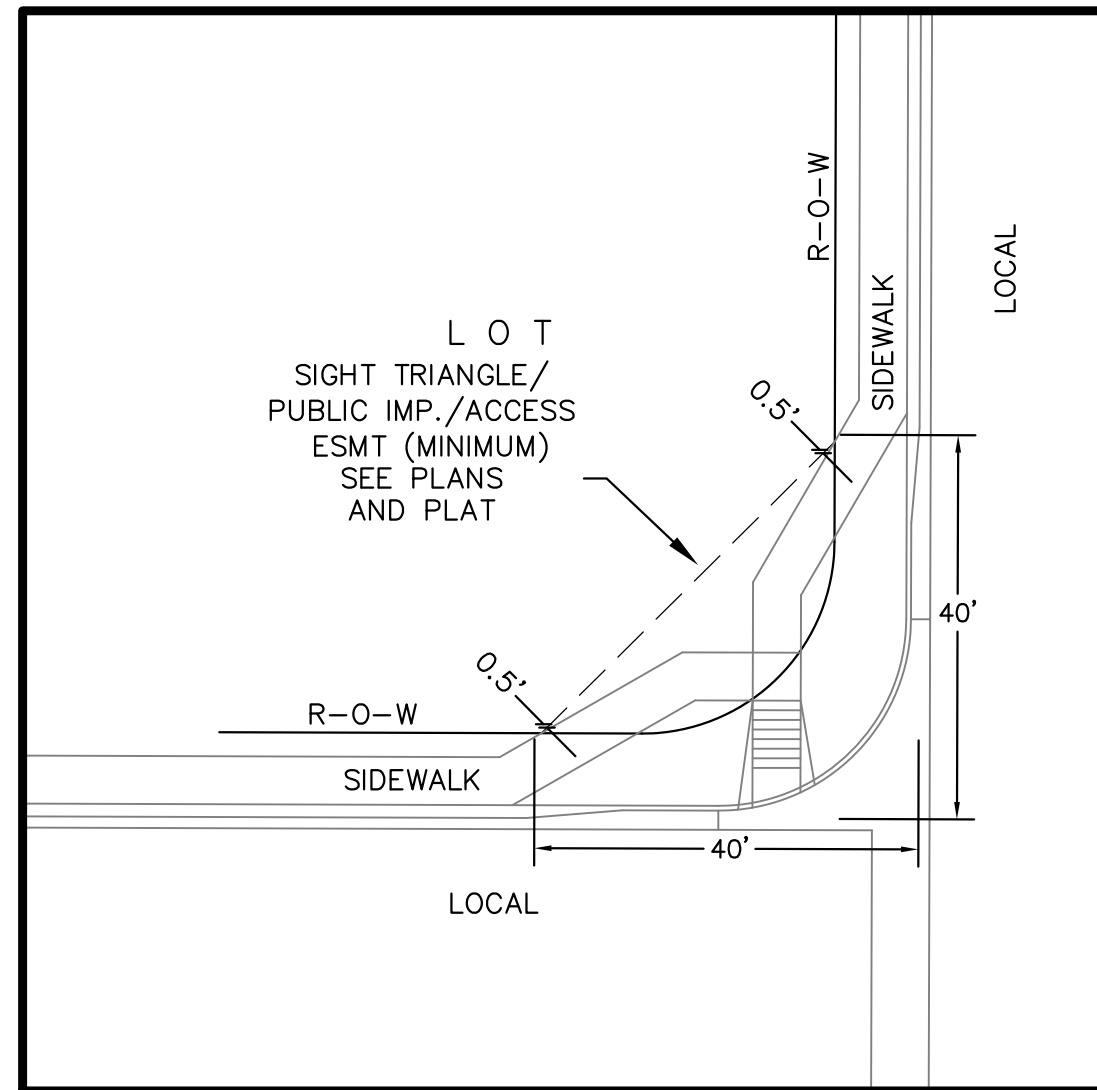

**LOCAL ROADWAY SIGHT TRIANGLE  
PUBLIC IMPROVEMENT ESMT.**  
NOT TO SCALE

NOTE:  
ADDITIONAL PUBLIC IMPROVEMENT EASEMENTS ARE REQUIRED WHERE  
SIDEWALK ENCLOSES INTO THE PRIVATE LOTS. SEE CONSTRUCTION DRAWINGS  
AND THE FINAL PLAT. SEE CONSTRUCTION DRAWINGS AND PLAT FOR SIGHT TRIANGLES

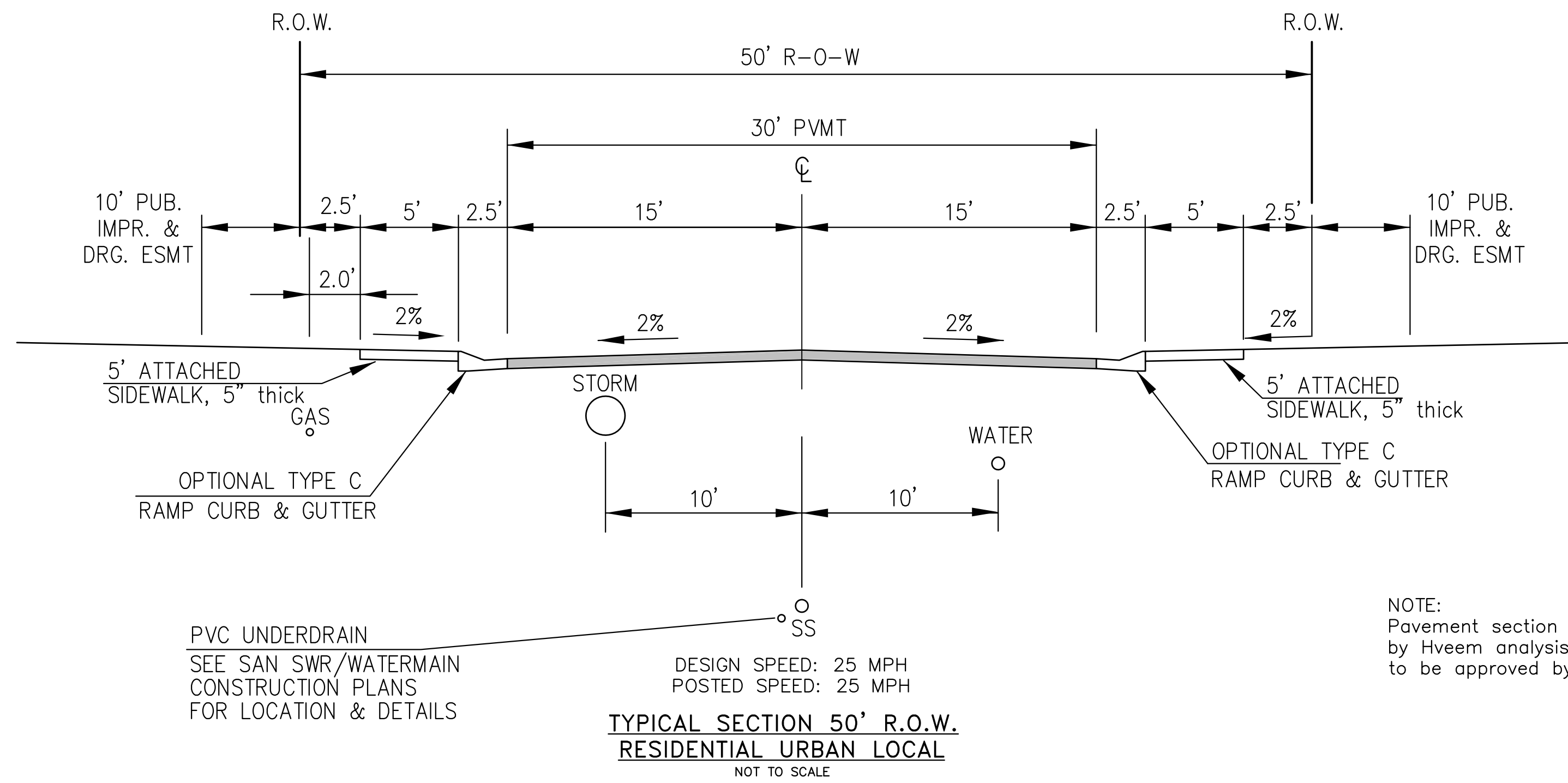

MUMFORD DRIVE, NAPA DRIVE, HALIFAX DRIVE, YAMHILL DRIVE

NOTE:  
Pavement section to be determined  
by Hveem analysis and design. Design  
to be approved by El Paso County PCD Engineering

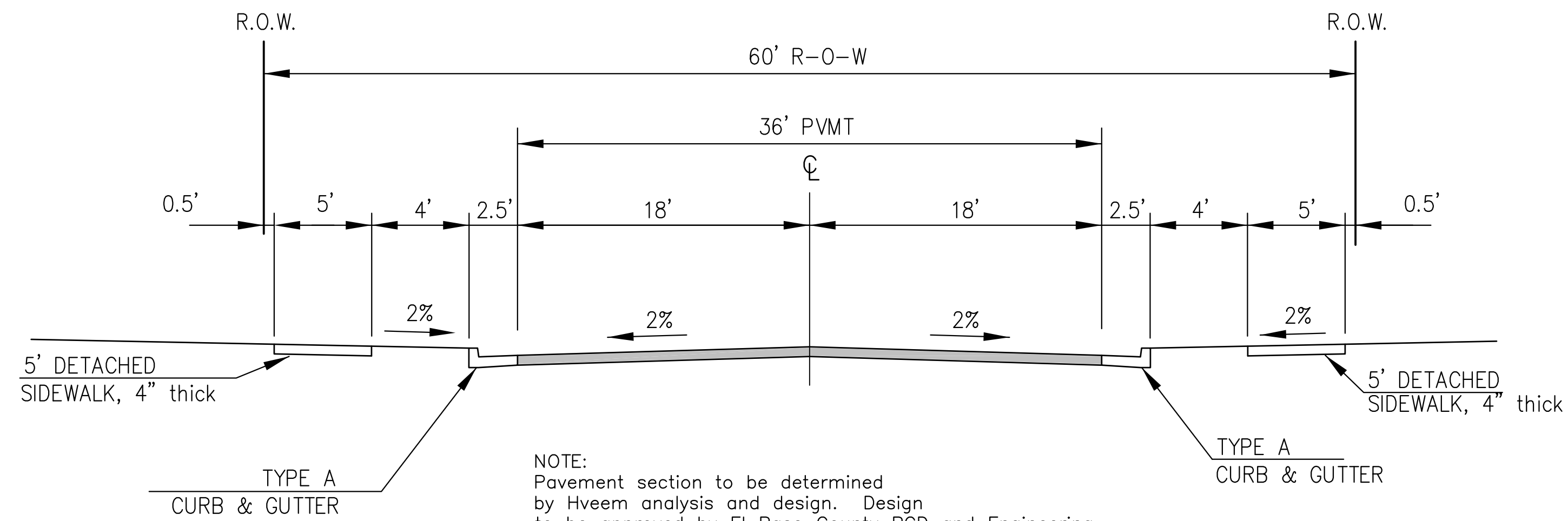

**TYPICAL SECTION 60' R.O.W.  
RESIDENTIAL URBAN COLLECTOR**  
NOT TO SCALE  
LAMPREY DRIVE

**AS-BUILT  
STREET-STM  
FEB 14, 2023**

**CORE ENGINEERING GROUP**  
15004 1ST AVENUE S.  
BURNSVILLE, MN 55306  
PH: 719.570.1100  
CONTACT: RICHARD L. SCHINDLER, P.E.  
EMAIL: Rich@cegi.com

PREPARED FOR:  
**LORSON, LLC**  
212 N. WASHACH AVE., SUITE 301  
COLORADO SPRINGS, CO 80903  
PROJECT: **LORSON RANCH EAST  
FILING NO. 3**  
LAMPREY DR - YAMHILL DR  
COLORADO SPRINGS, COLORADO  
CONTACT: JEFF MARK

DATE: \_\_\_\_\_  
DESCRIPTION: \_\_\_\_\_  
NO: \_\_\_\_\_

DRAWN: RLS  
DESIGNED: RLS  
CHECKED: RLS

TYPICAL SECTIONS



DATE:  
MARCH 6, 2019

PROJECT NO.  
100.049

SHEET NUMBER  
C1.3

TOTAL SHEETS: 14

NE CORNER OF SE1/4  
SECTION 14  
N 25316.7240  
E 26412.4600  
ELEV = 5726.05

NE CORNER OF SW1/4  
SECTION 13  
N 25338.0430  
E 29066.6090  
ELEV = 5782.24

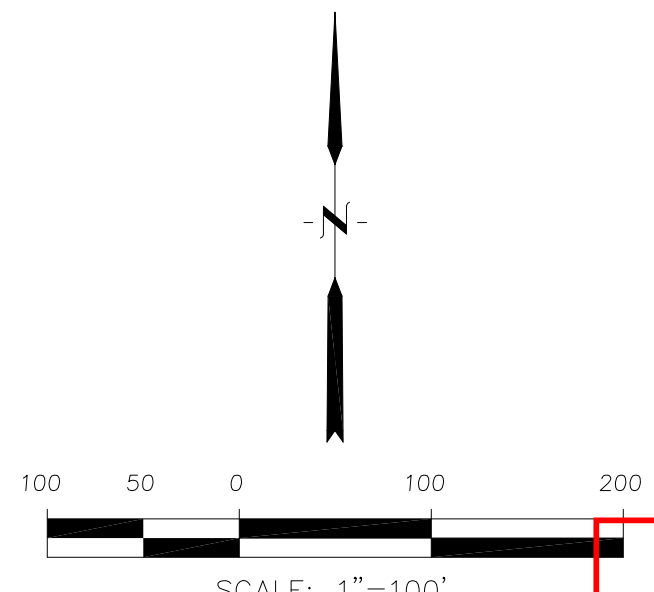
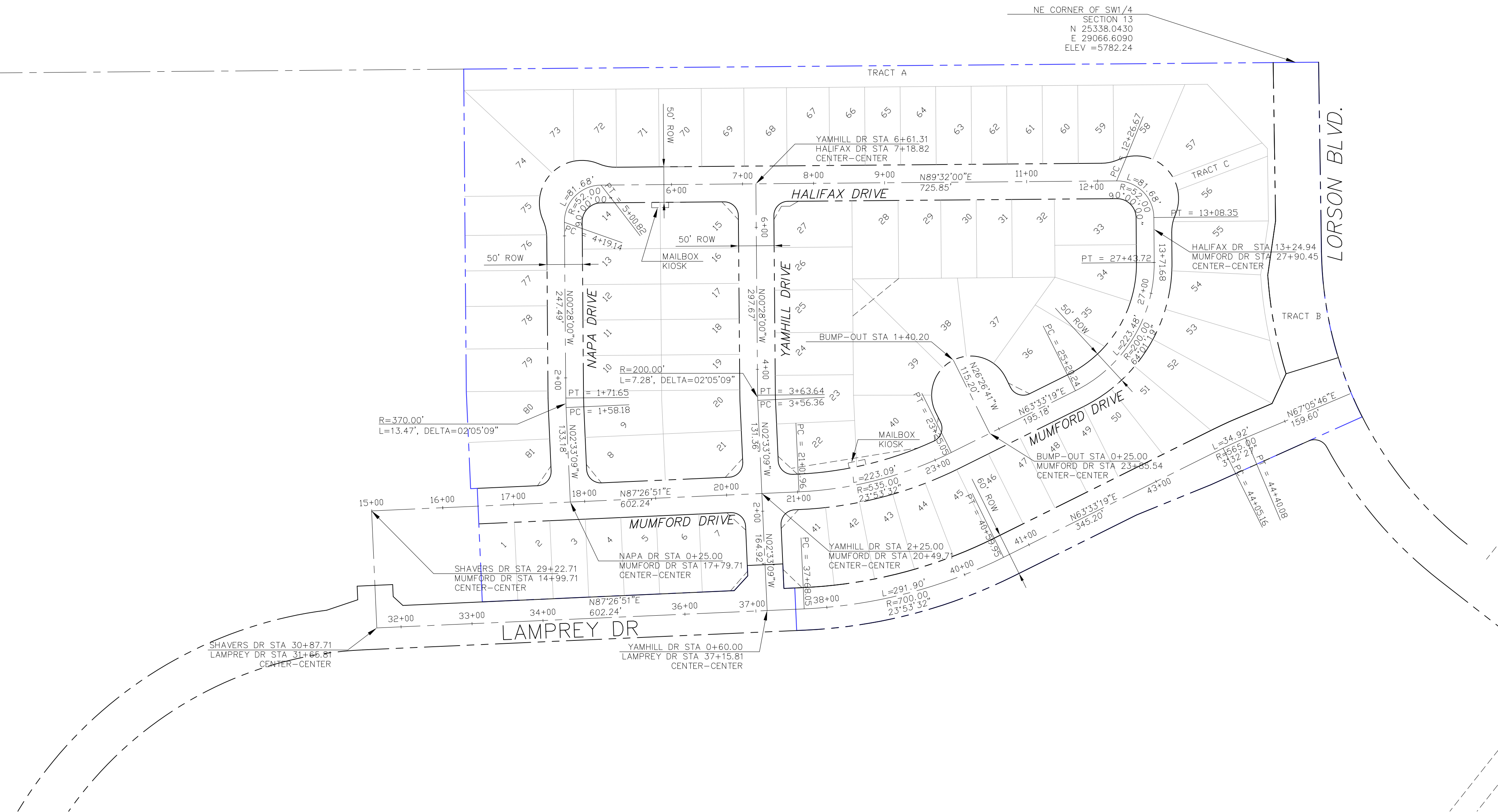

**AS-BUILT**  
STREET-STM  
FEB 14, 2023

**CORE**  
**ENGINEERING GROUP**  
15004 1ST AVENUE S,  
DENVER, CO 80202  
PHONE: 303.750.1100  
CONTACT: RICHARD L. SCHINDLER, P.E.  
EMAIL: Rich@ceg1.com

DATE: \_\_\_\_\_  
NO: \_\_\_\_\_  
DESCRIPTION: \_\_\_\_\_  
PREPARED FOR:  
**LORSON, LLC**  
212 N. WAHSATCH AVE, SUITE 301  
COLORADO SPRINGS, COLORADO 80903  
CONTACT: JEFF MARK

DRAWN: RLS  
DESIGNED: RLS  
CHECKED: RLS

**LORSON RANCH EAST FILING NO. 3**  
**HORIZONTAL CONTROL PLAN**



DATE: MARCH 6, 2019  
PROJECT NO: 100.049  
SHEET NUMBER: C2.1  
TOTAL SHEETS: 14

Notes:

- Contractor must submit shop drawings to the engineer and to the county for approval prior to ordering signs

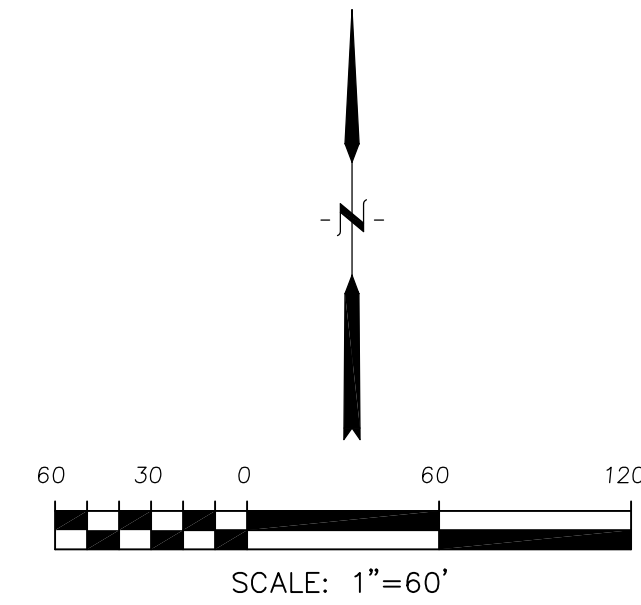

Signing and Striping Notes:

- All signs and pavement markings shall be in compliance with the current Manual on Uniform Traffic Control Devices (MUTCD).
- Removal of existing pavement markings shall be accomplished by a method that does not materially damage the pavement. The pavement markings shall be removed to the extent that they will not be visible under day or night conditions. At no time will it be acceptable to paint over existing pavement markings.
- Any deviation from the striping and signing plan shall be approved by El Paso County Planning and Community Development. All signs shown on the signing and striping plan shall be new signs. Existing signs may remain or be reused if they meet current El Paso County Public Works Department and MUTCD standards.
- Street name and regulatory stop signs shall be on the same post at intersections.
- All removed signs shall be disposed of in a proper manner by the contractor.
- All street name signs shall have "D" series letters, with local roadway signs being 4" upper-lower case lettering on 8" blank and non-local roadway signs being 6" lettering, upper-lower case on 12" blank, with a white border that is not recessed. Multi-lane roadways with speed limits of 40 mph or higher shall have 8" upper-lower case lettering on 18" blank with a white border that is not recessed. The width of the non-recessed white borders shall match page 255 of the 2012 MUTCD "Standard Highway Signs".
- All traffic signs shall have a minimum High Intensity Prismatic grade sheeting.
- All local residential street signs shall be mounted on a 1.75" x 1.75" square tube sign post and stub post base. For other applications, refer to the CDOT Standard S-614-8 regarding use of the P2 tubular steel post slipbase design.
- All signs shall be single sheet aluminum with 0.100" minimum thickness.
- All limit lines/stop lines, crosswalk lines, pavement legends, and arrows shall be a minimum 125 mil thickness preformed thermoplastic pavement markings with tapered leading edges per CDOT Standard S-627-1. Word and symbol markings shall be the narrow type. Stop bars shall be 24" in width. Crosswalks lines shall be 12" wide and 8' long per CDOT S-627-1.
- All longitudinal lines shall be a minimum 15mil thickness epoxy paint. All non-local residential roadways shall include both right and left edge line striping and any additional striping as required by CDOT S-627-1.
- The contractor shall notify El Paso County Planning and Community Development (719) 520-6819 prior to and upon completion of signing and striping.
- The contractor shall obtain a work in the right of way permit from the El Paso County Public Works Department prior to any signage or striping work within an existing El Paso County roadway.

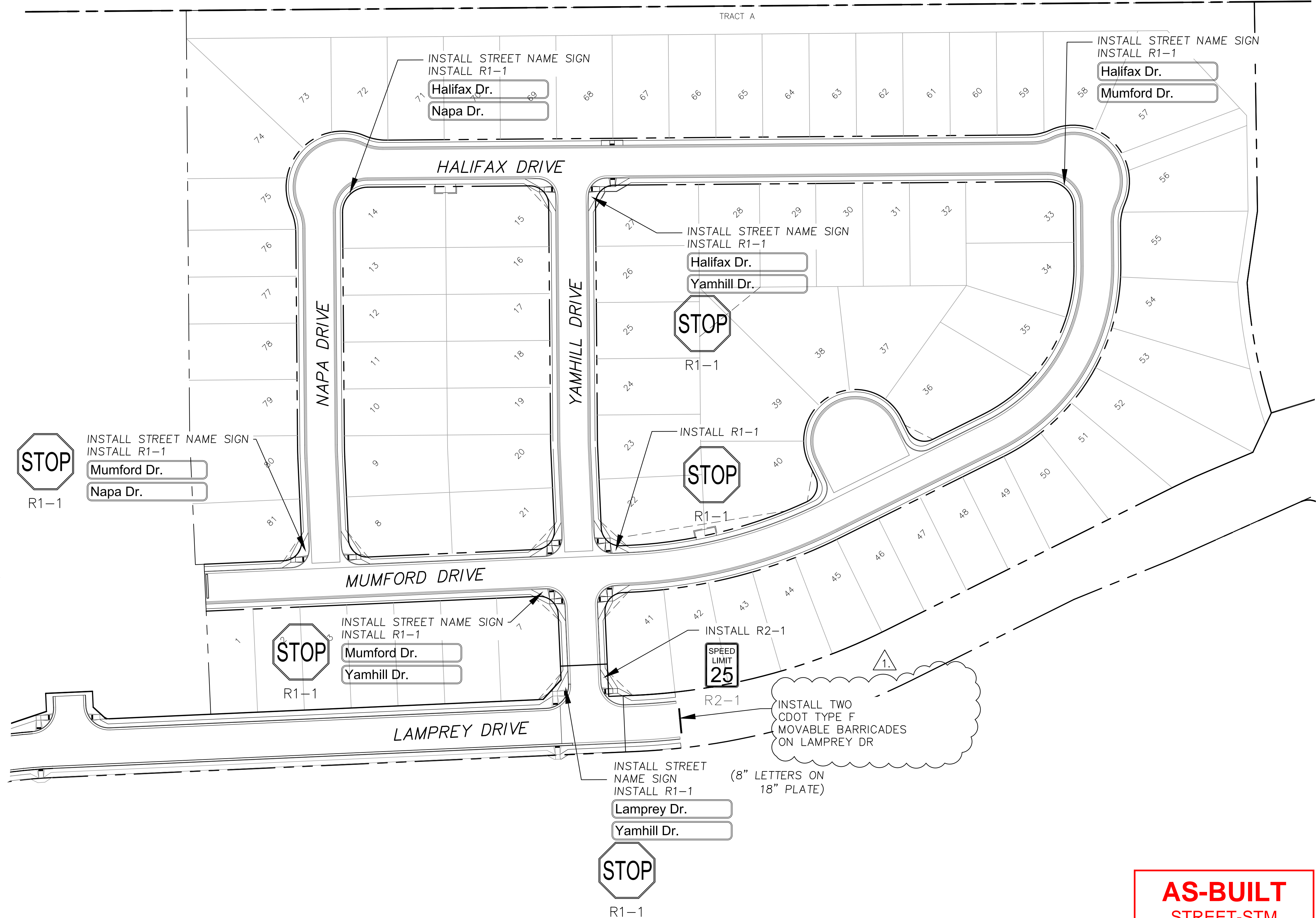

**AS-BUILT**  
STREET-STM  
FEB 14, 2023

**CORE**  
ENGINEERING GROUP  
15004 1ST AVENUE S.  
DENVER, CO 80202  
PHONE: 719.570.1100  
CONTACT: RICHARD L. SCHINDLER, P.E.  
EMAIL: Rich@eg1.com

DATE: 4/9/2019  
DESCRIPTION: ADD MOVABLE CDOT TYPE F BARRICADES ON LAMPREY DR.  
NO. 1:  
PROJECT: LORSON RANCH EAST FILING NO. 3  
LAMPREY DR. - YAMHILL DR. COLORADO SPRINGS, COLORADO  
PREPARED FOR: LORSON, LLC  
212 N. WAHSATCH AVE, SUITE 301  
COLORADO SPRINGS, COLORADO 80903  
(719) 635-3200  
CONTACT: JEFF MARK

DRAWN: RLS  
DESIGNED: RLS  
CHECKED: RLS

SIGNING AND STRIPING PLAN  
LORSON RANCH EAST FILING NO. 3



DATE: MARCH 6, 2019  
PROJECT NO. 100.049  
SHEET NUMBER C5.1  
TOTAL SHEETS: 14

CURVE TABLE			
CURVE	LENGTH	RADIUS	DELTA
C10	31.42'	20.00	90°00'00"
C11	31.42'	20.00	90°00'00"
C13	31.42'	20.00	90°00'00"
C14	31.42'	20.00	90°00'00"
C19	31.42'	20.00	90°00'00"
C20	31.42'	20.00	90°00'00"

- NOTES**
- ALL SPOT ELEVATIONS ARE FLOW LINE UNLESS OTHERWISE NOTED.
  - SEE GRADING PLAN FOR GRADING INFORMATION.
  - ALL STORM SEWER SHALL BE CLASS III RCP.
  - ALL MHS SHALL BE TYPE 1 UNLESS OTHERWISE NOTED.
- ① CURVE DATA ID  
 ② CURB TRANSITIONS  
 ③ PEDESTRIAN RAMP, SEE SHEET C10.1

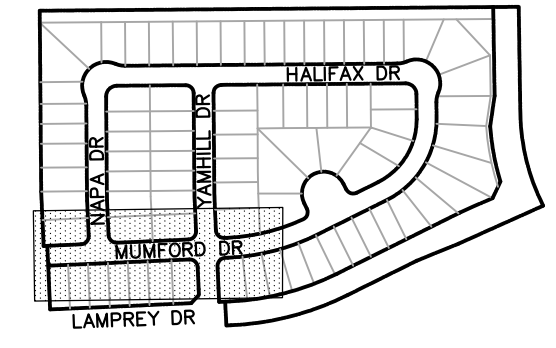

KEY MAP

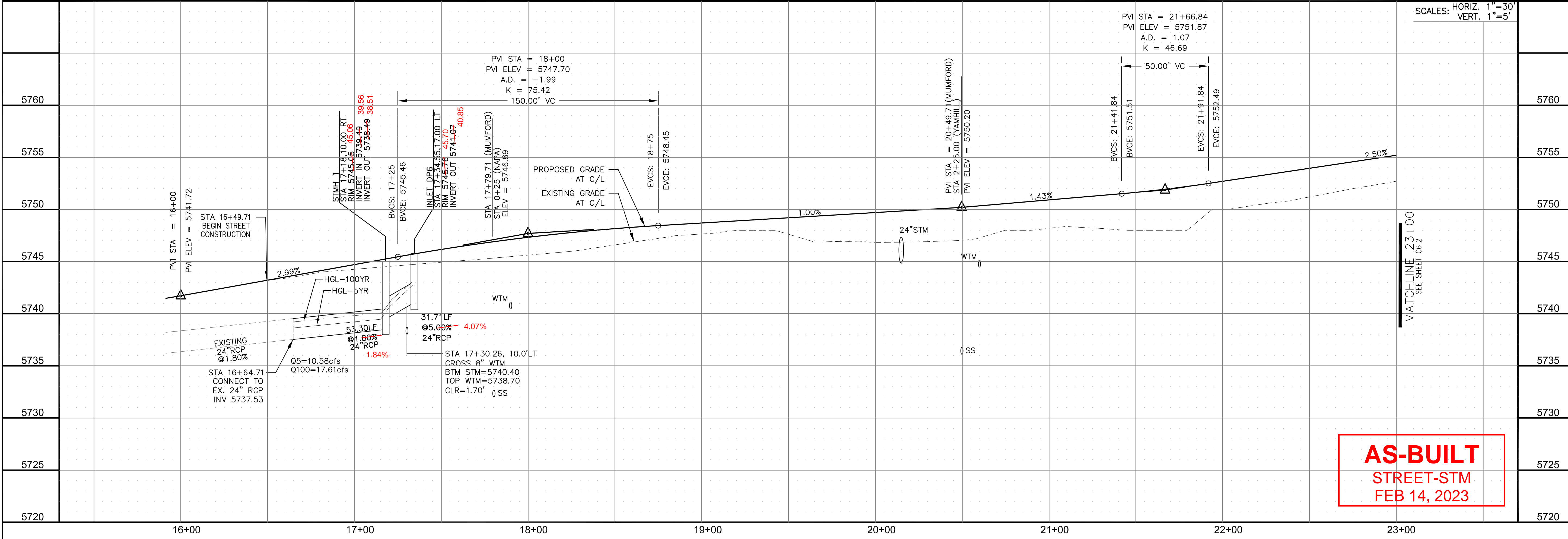
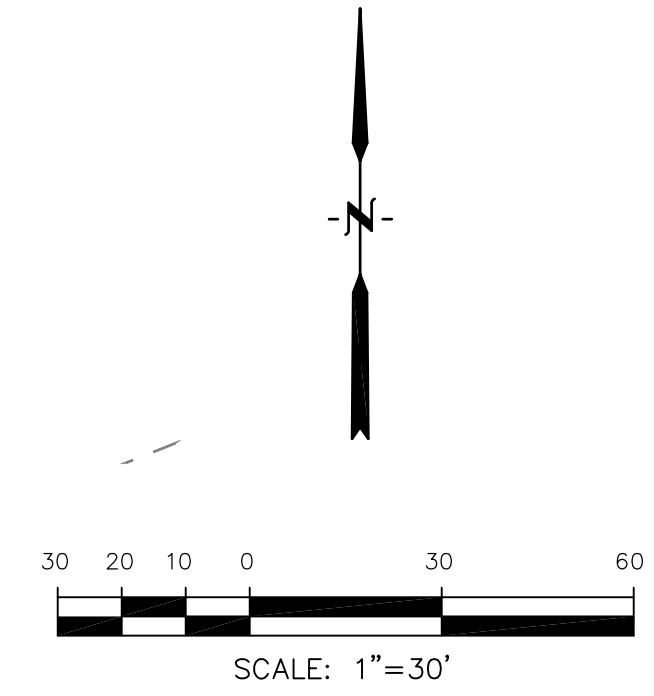
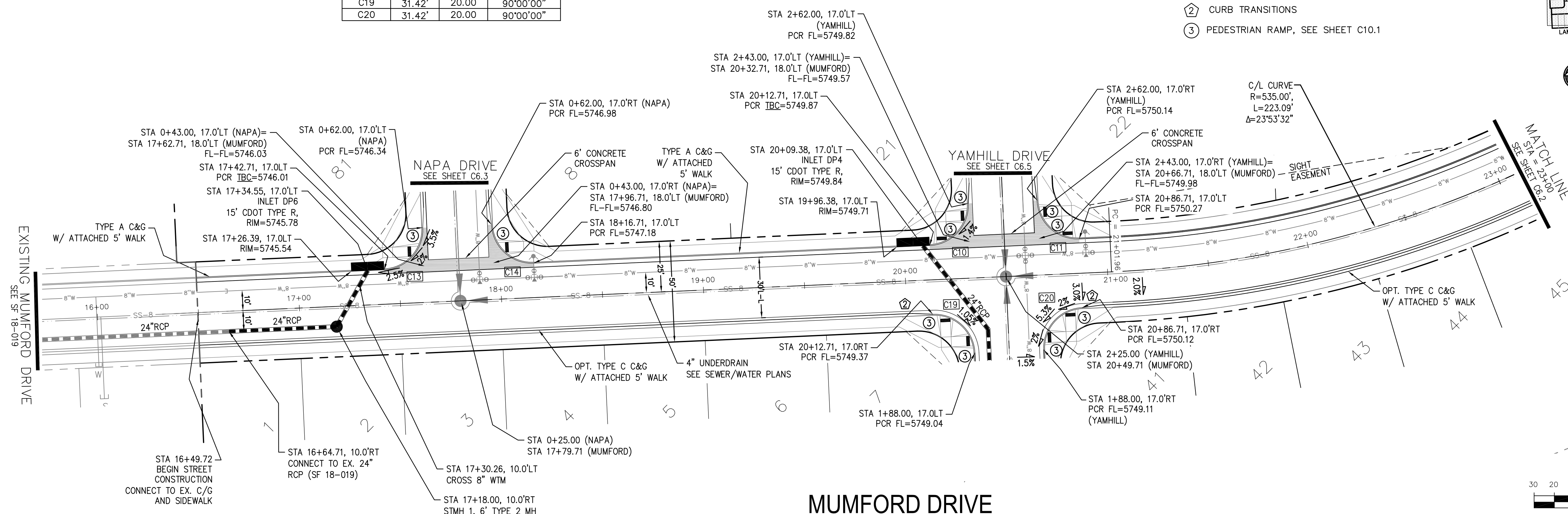

**AS-BUILT**  
 STREET-STM  
 FEB 14, 2023

**CORE ENGINEERING GROUP**  
 15004 1ST AVENUE S.  
 BLDG 790 570 1100  
 COLORADO SPRINGS, CO 80903  
 CONTACT: RICHARD L. SCHINDLER, P.E.  
 EMAIL: Rich@cegi.com

DATE: \_\_\_\_\_  
 DESCRIPTION: \_\_\_\_\_  
 NO: \_\_\_\_\_  
 PROJECT: **LORSON RANCH EAST**  
 FILING NO. 3  
 LAMPREY DR - YAMHILL DR  
 COLORADO SPRINGS, COLORADO  
 PREPARED FOR: **LORSON, LLC**  
 212 N. WAHSATCH AVE, SUITE 301  
 COLORADO SPRINGS, COLORADO 80903  
 CONTACT: JEFF MARK

DRAWN: RLS  
 DESIGNED: RLS  
 CHECKED: RLS

**STREET/STORM**  
**MUMFORD DRIVE**  
**STA 16+49 TO 23+00**



DATE: MARCH 6, 2019

PROJECT NO. 100.049

SHEET NUMBER C6.1

TOTAL SHEETS: 14

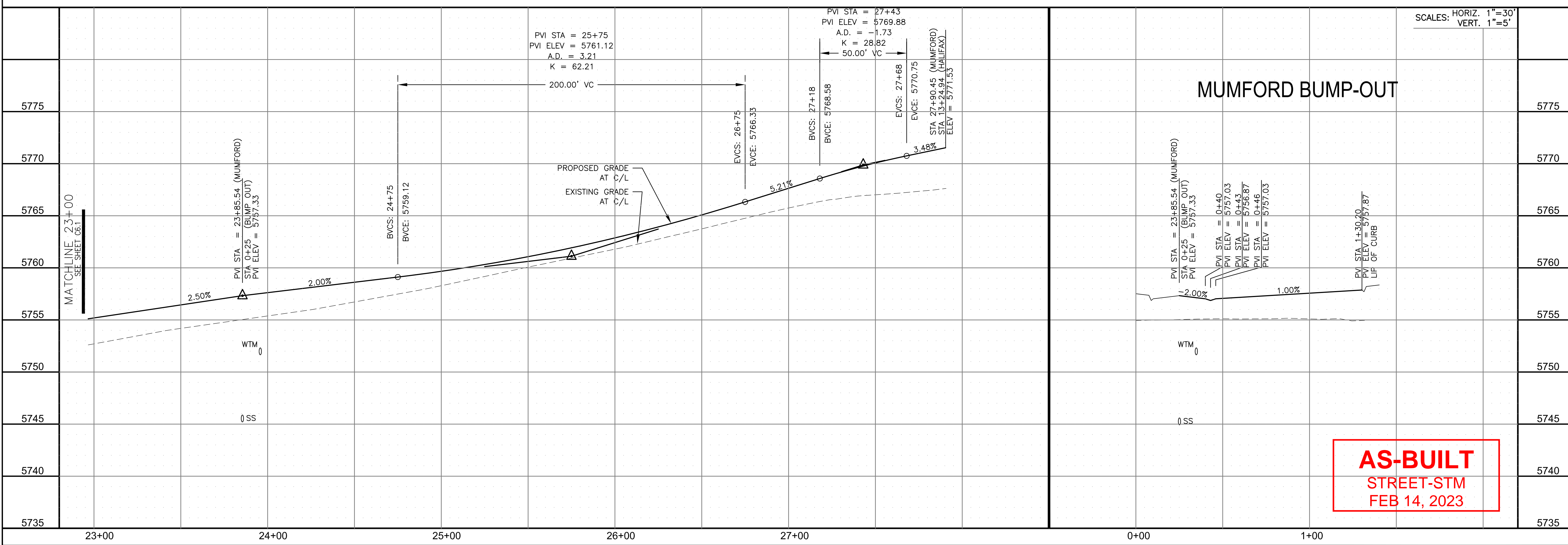
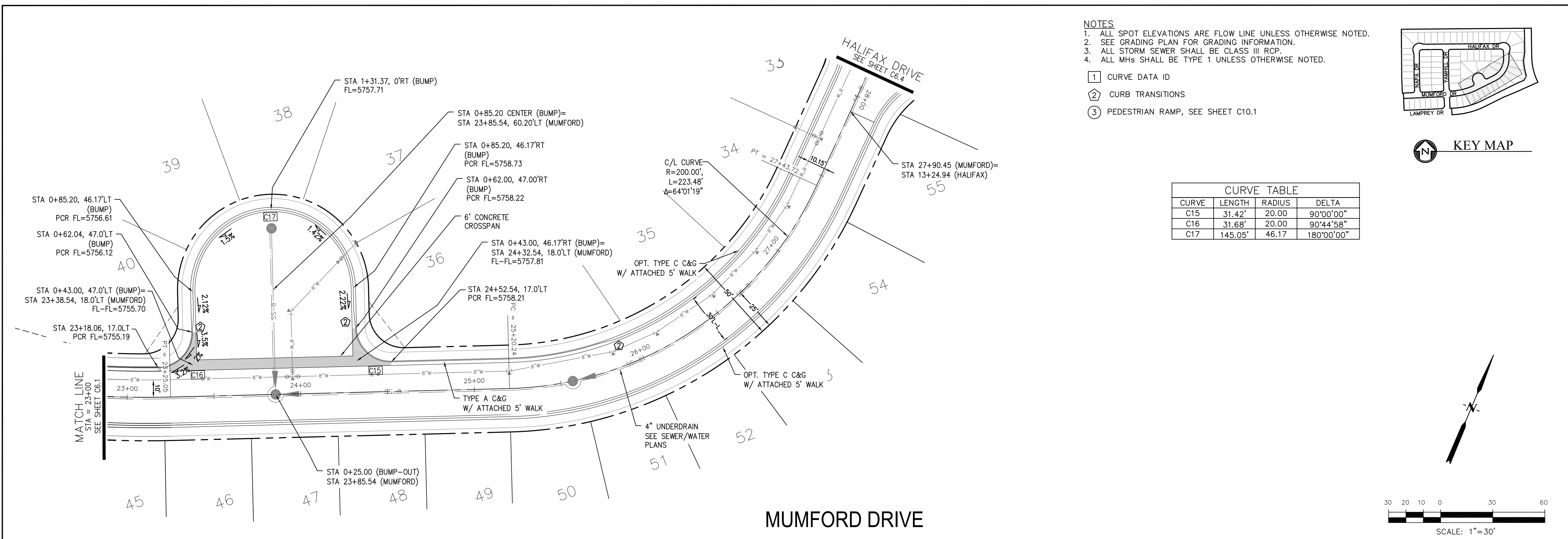

**CORE ENGINEERING GROUP**  
 15004 1ST AVENUE S.  
 BIRCH CREEK, CO 80150  
 CONTACT: RICHARD L. SCHINDLER, P.E.  
 EMAIL: Rich@cegi.com

DATE: \_\_\_\_\_  
 DESCRIPTION: \_\_\_\_\_  
 NO: \_\_\_\_\_

PREPARED FOR:  
**LORSON, LLC**  
 212 N. WAHSATCH AVE., SUITE 301  
 COLORADO SPRINGS, COLORADO 80903  
 CONTACT: JEFF MARK

PROJECT:  
**LORSON RANCH EAST**  
**FILING NO. 3**  
 LAMPREY DR. - YAMHILL DR  
 COLORADO SPRINGS, COLORADO

DRAWN: RLS  
 DESIGNED: RLS  
 CHECKED: RLS

**STREET/STORM**  
**MUMFORD DRIVE**  
**STA 23+00 TO 27+90**

DATE: MARCH 6, 2019  
 PROJECT NO. 100.049  
 SHEET NUMBER C6.2  
 TOTAL SHEETS: 14

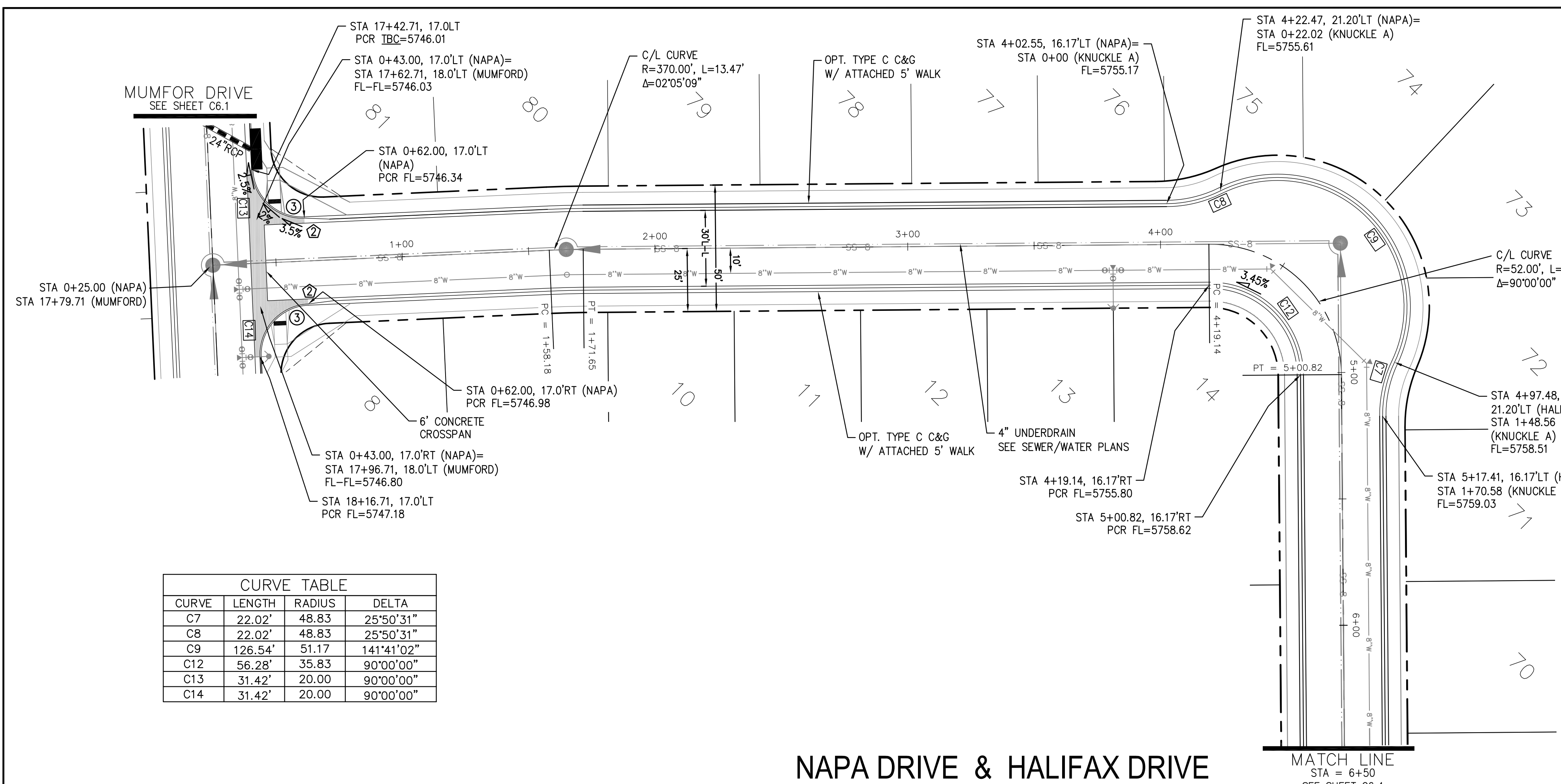

- NOTES**
- ALL SPOT ELEVATIONS ARE FLOW LINE UNLESS OTHERWISE NOTED.
  - SEE GRADING PLAN FOR GRADING INFORMATION.
  - ALL STORM SEWER SHALL BE CLASS III RCP.
  - ALL MHS SHALL BE TYPE 1 UNLESS OTHERWISE NOTED.
- ① CURVE DATA ID
  - ② CURB TRANSITIONS
  - ③ PEDESTRIAN RAMP, SEE SHEET C10.1

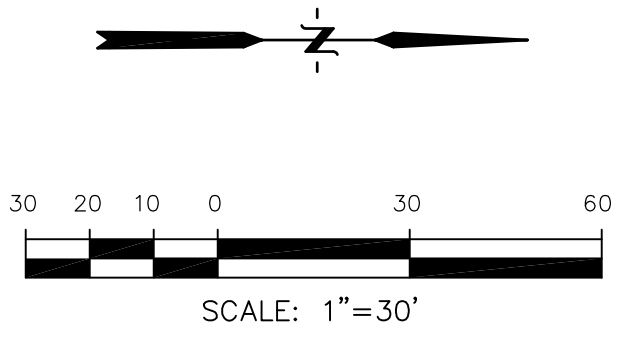
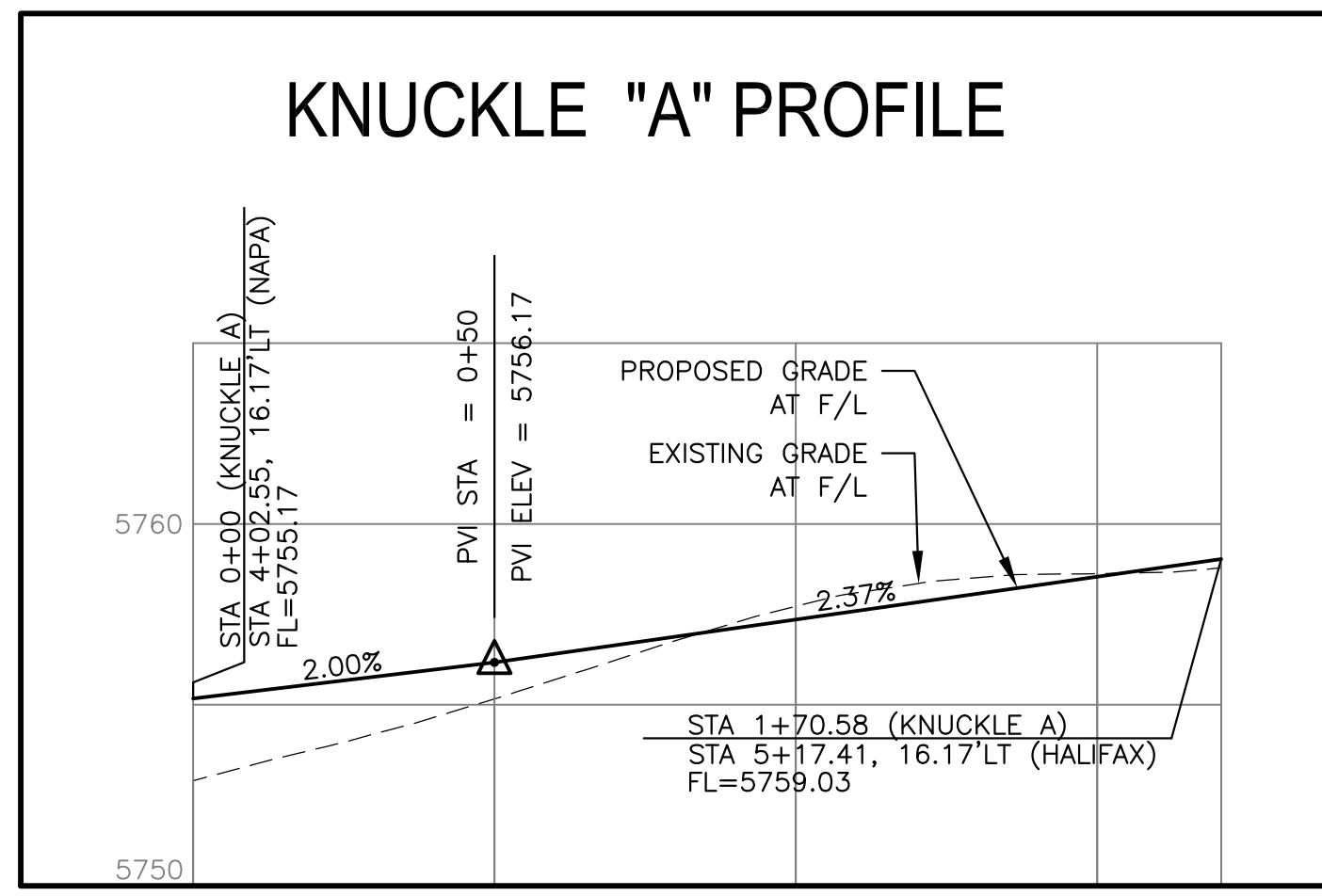
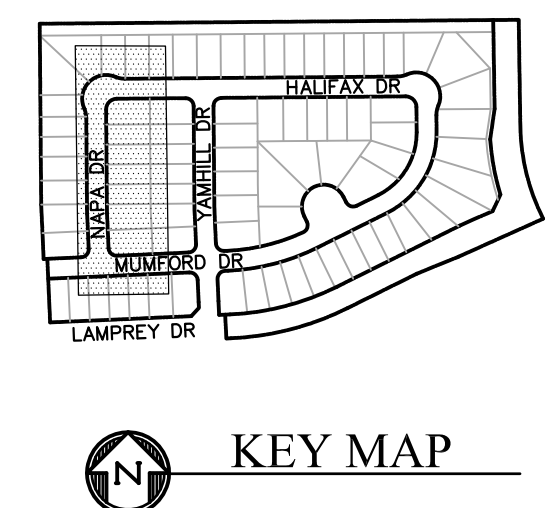

**CURVE TABLE**

CURVE	LENGTH	RADIUS	DELTA
C7	22.02'	48.83	25°50'31"
C8	22.02'	48.83	25°50'31"
C9	126.54'	51.17	141°41'02"
C12	56.28'	35.83	90°00'00"
C13	31.42'	20.00	90°00'00"
C14	31.42'	20.00	90°00'00"

**NAPA DRIVE & HALIFAX DRIVE**

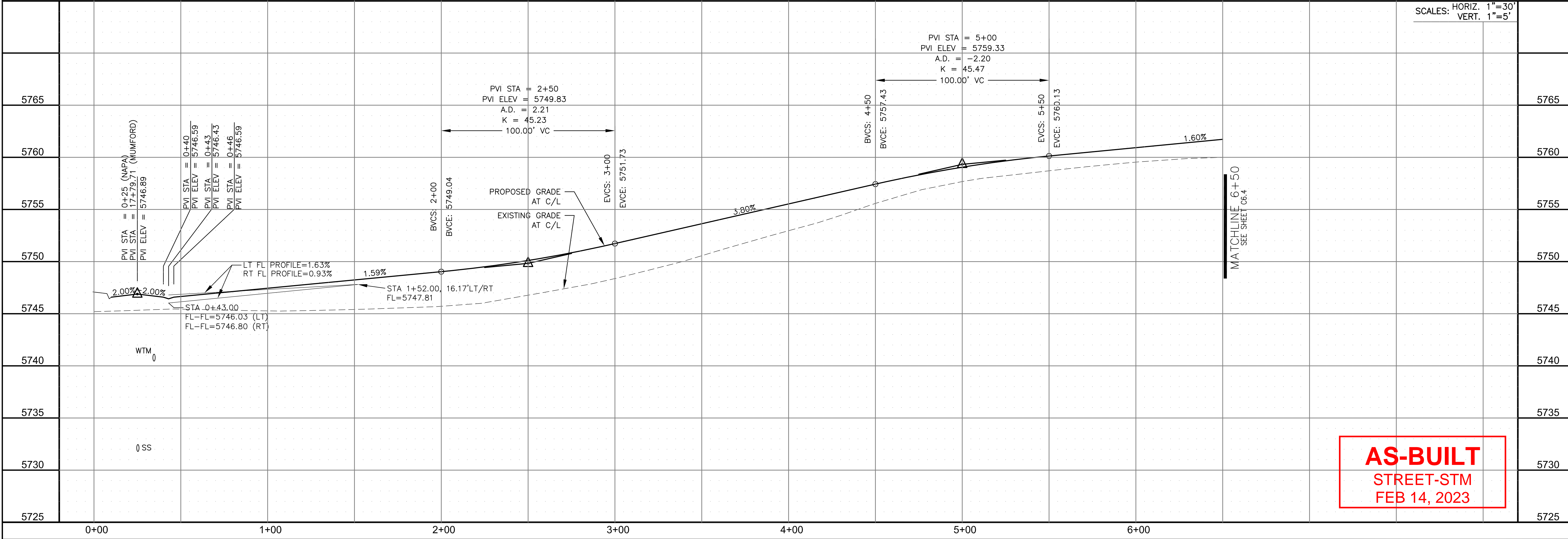

**AS-BUILT**  
STREET-STM  
FEB 14, 2023

**CORE ENGINEERING GROUP**  
15004 1ST AVENUE S.  
BIRCH CO. CO. 80506  
PHONE: 719.570.1100  
CONTACT: RICHARD L. SCHINDLER, P.E.  
EMAIL: Rich@cegi.com

DATE: \_\_\_\_\_  
DESCRIPTION: \_\_\_\_\_  
NO. \_\_\_\_\_

PREPARED FOR:  
**LORSON RANCH EAST**  
FILING NO. 3  
LAMPREY DR - YAMHILL DR  
COLORADO SPRINGS, COLORADO

PROJECT NO. 100.049

DRAWN: RLS  
DESIGNED: RLS  
CHECKED: RLS

DATE: \_\_\_\_\_

**STREET/STORM**  
**NAPA DRIVE & HALIFAX DRIVE**  
**STA 0+25 TO 6+50**

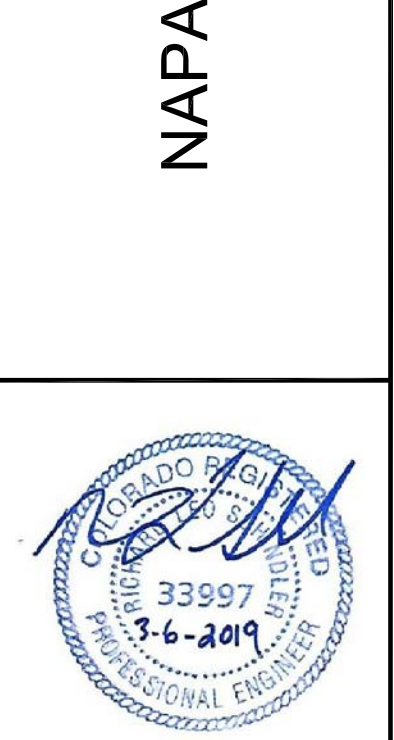

DATE: MARCH 6, 2019

PROJECT NO. 100.049

SHEET NUMBER C6.3

TOTAL SHEETS: 14



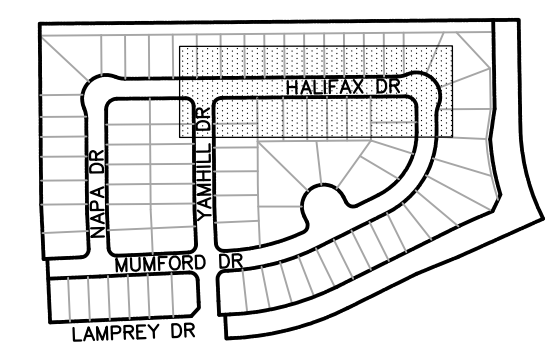
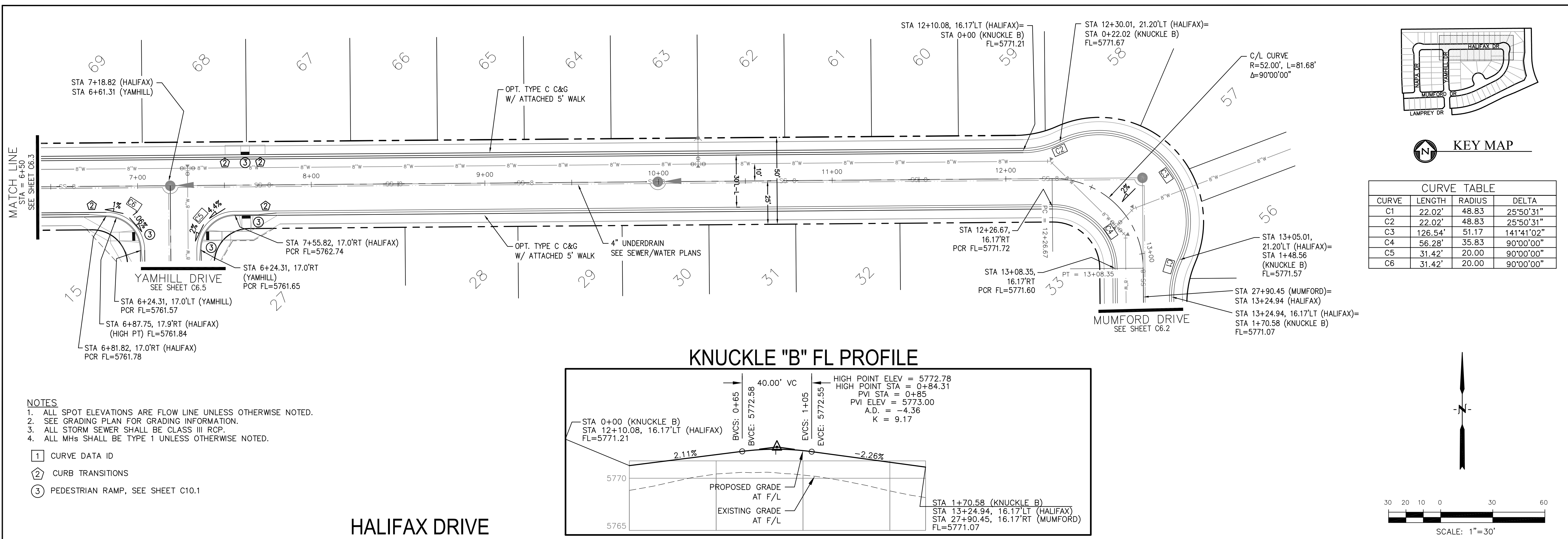

CURVE	LENGTH	RADIUS	DELTA
C1	22.02'	48.83	25°50'31"
C2	22.02'	48.83	25°50'31"
C3	126.54'	51.17	141°41'02"
C4	56.28'	35.83	90°00'00"
C5	31.42'	20.00	90°00'00"
C6	31.42'	20.00	90°00'00"

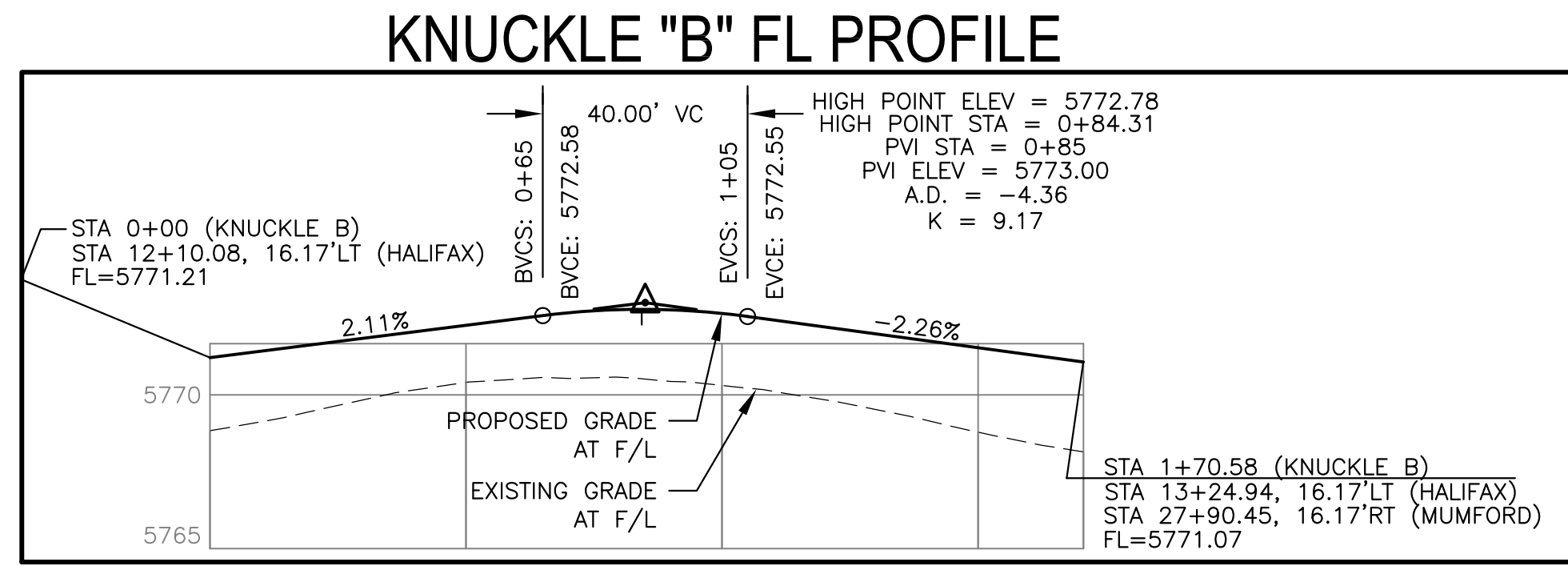

- NOTES
- ALL SPOT ELEVATIONS ARE FLOW LINE UNLESS OTHERWISE NOTED.
  - SEE GRADING PLAN FOR GRADING INFORMATION.
  - ALL STORM SEWER SHALL BE CLASS III RCP.
  - ALL MHS SHALL BE TYPE 1 UNLESS OTHERWISE NOTED.
- 1 CURVE DATA ID
  - 2 CURB TRANSITIONS
  - 3 PEDESTRIAN RAMP, SEE SHEET C10.1

HALIFAX DRIVE

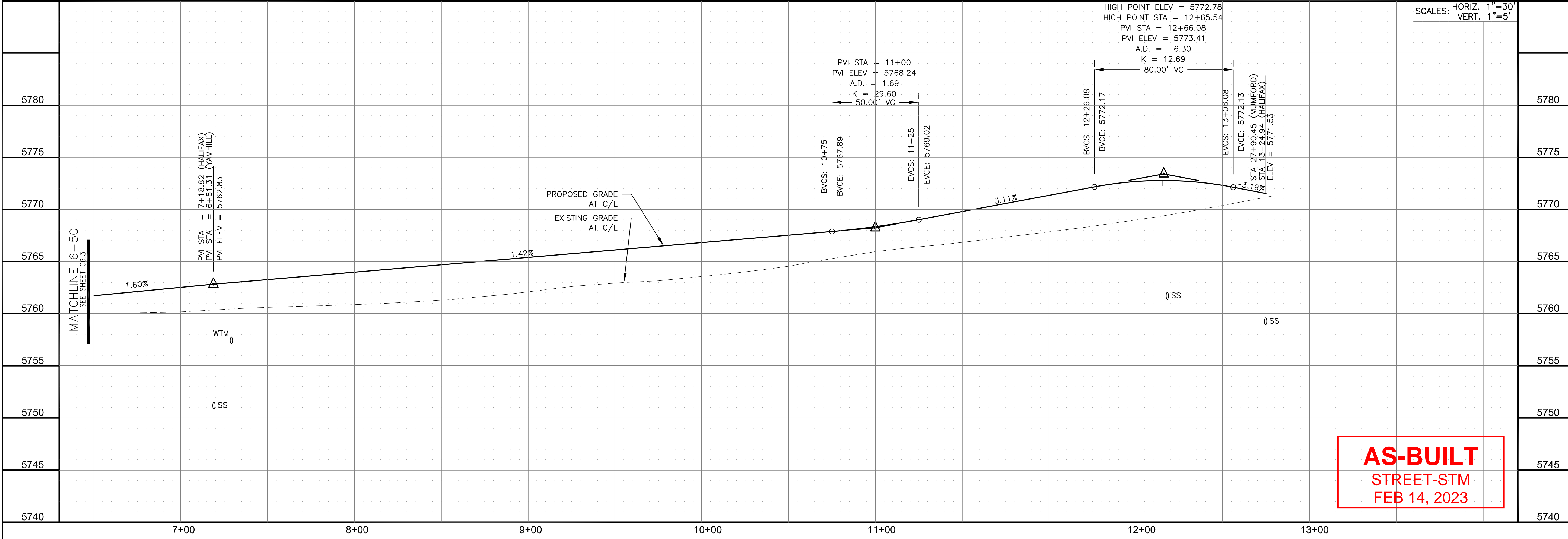

**AS-BUILT**  
STREET-STM  
FEB 14, 2023

**CORE ENGINEERING GROUP**  
15004 1ST AVENUE S.  
DENVER, CO 80232  
PHONE: 303.555.1100  
CONTACT: RICHARD L. SCHINDLER, P.E.  
EMAIL: Rich@cegi.com

DATE: \_\_\_\_\_  
NO. \_\_\_\_\_  
DESCRIPTION: \_\_\_\_\_

PREPARED FOR: **LORSON RANCH EAST**  
212 N. WAHSATCH AVE., SUITE 301  
COLORADO SPRINGS, COLORADO 80903  
LAMPREY DR - YAMHILL DR  
COLORADO SPRINGS, COLORADO  
CONTACT: JEFF MARK

DRAWN: RLS  
DESIGNED: RLS  
CHECKED: RLS

STREET/STORM  
HALIFAX DRIVE  
STA 6+50 TO 13+25

SCALE: 1"=30'  
VERT. 1"=5'

DATE: MARCH 6, 2019  
PROJECT NO. 100.049  
SHEET NUMBER C6.4  
TOTAL SHEETS: 14



CURVE	LENGTH	RADIUS	DELTA
C5	31.42'	20.00	90°00'00"
C6	31.42'	20.00	90°00'00"
C10	31.42'	20.00	90°00'00"
C11	31.42'	20.00	90°00'00"
C18	39.27'	25.00	90°00'00"
C19	31.42'	20.00	90°00'00"
C20	31.42'	20.00	90°00'00"

**NOTES**

1. ALL SPOT ELEVATIONS ARE FLOW LINE UNLESS OTHERWISE NOTED.
2. SEE GRADING PLAN FOR GRADING INFORMATION.
3. ALL STORM SEWER SHALL BE CLASS III RCP.
4. ALL MHS SHALL BE TYPE 1 UNLESS OTHERWISE NOTED.

- ① CURVE DATA ID
- ② CURB TRANSITIONS
- ③ PEDESTRIAN RAMP, SEE SHEET C10.1

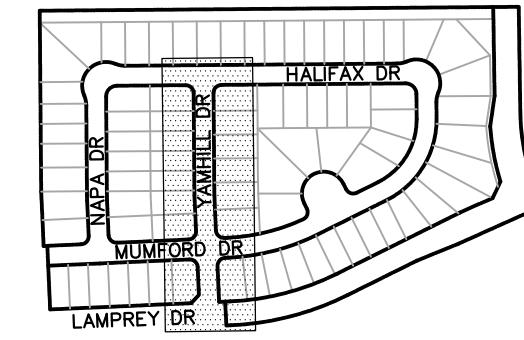

KEY MAP

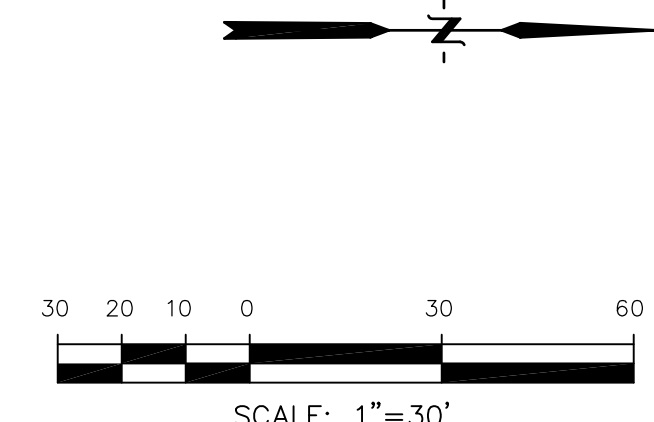
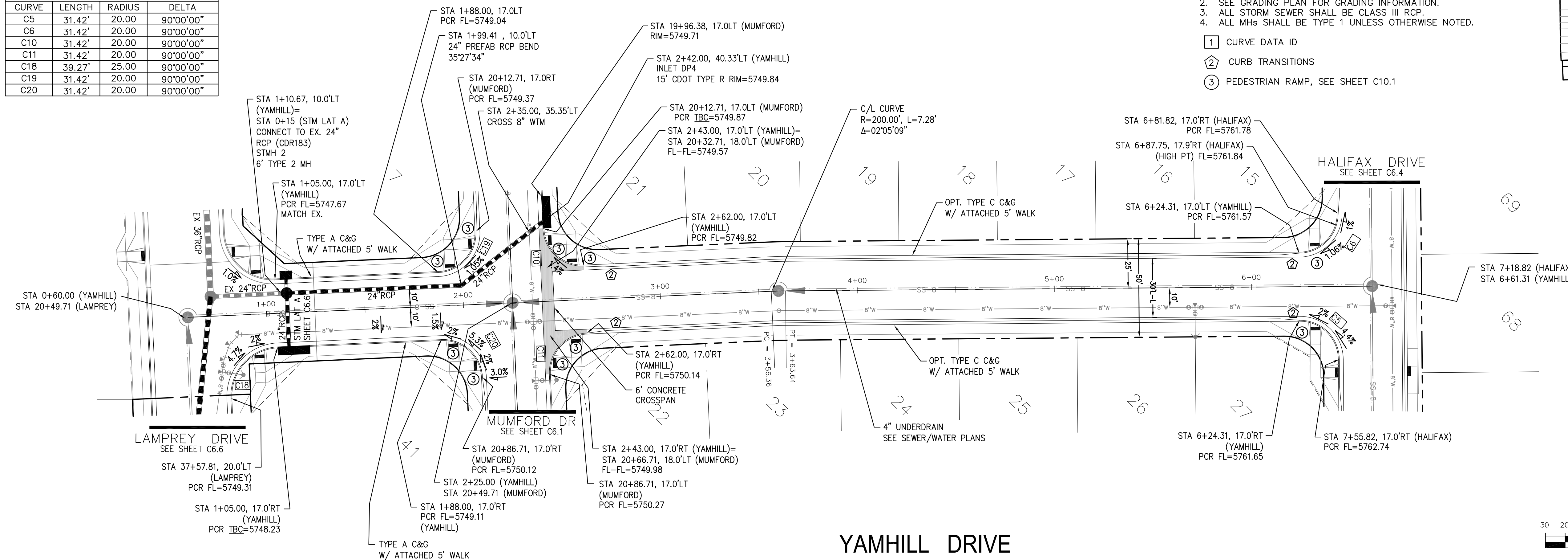

**CORE ENGINEERING GROUP**  
 15004 1ST AVENUE S.  
 BLDG 1000, SUITE 3506  
 BLDG 1000, SUITE 3506  
 COLORADO SPRINGS, COLORADO 80903  
 CONTACT: RICHARD L. SCHINDLER, P.E.  
 EMAIL: Rich@cegi.com

DATE: \_\_\_\_\_

DESCRIPTION: \_\_\_\_\_

NO: \_\_\_\_\_

PROJECT: **LORSON RANCH EAST FILING NO. 3**  
 LAMPREY DR - YAMHILL DR  
 COLORADO SPRINGS, COLORADO

PREPARED FOR: **LORSON, LLC**  
 212 N. WAHSATCH AVE, SUITE 301  
 COLORADO SPRINGS, COLORADO 80903  
 CONTACT: JEFF MARK

DRAWN: RLS  
 DESIGNED: RLS  
 CHECKED: RLS

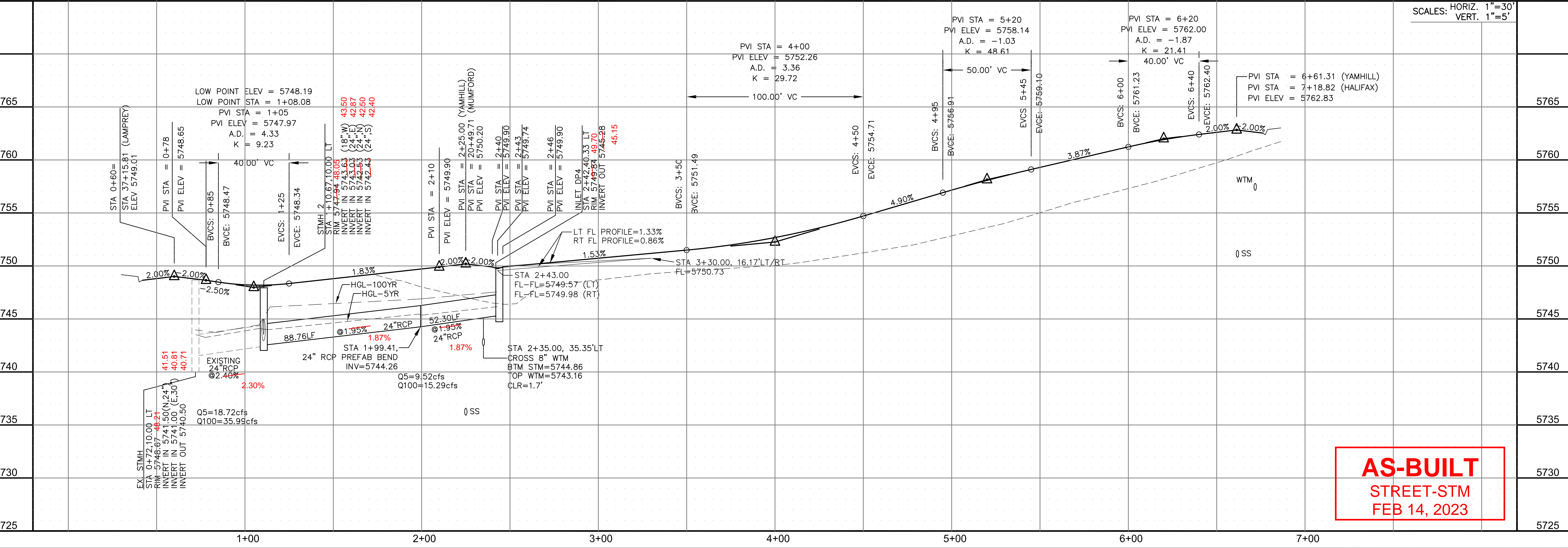

**AS-BUILT**  
 STREET-STM  
 FEB 14, 2023

STREET/STORM  
 YAMHILL DRIVE  
 STA 0+60 TO 6+61

SCALE: HORIZ. 1"=30'  
 VERT. 1"=5'

DATE: MARCH 6, 2019

PROJECT NO. 100.049

SHEET NUMBER C6.5

TOTAL SHEETS: 14

CURVE TABLE			
CURVE	LENGTH	RADIUS	DELTA
C18	39.27'	25.00'	90°00'00"

- NOTES**
- ALL SPOT ELEVATIONS ARE FLOW LINE UNLESS OTHERWISE NOTED.
  - SEE GRADING PLAN FOR GRADING INFORMATION.
  - ALL STORM SEWER SHALL BE CLASS III RCP.
  - ALL MHS SHALL BE TYPE 1 UNLESS OTHERWISE NOTED.
- ① CURVE DATA ID  
 ② CURB TRANSITIONS  
 ③ PEDESTRIAN RAMP, SEE SHEET C10.1

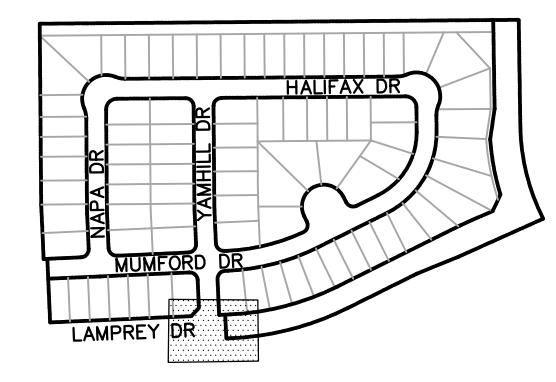

SHAVERS DR  
SEE CDR 183

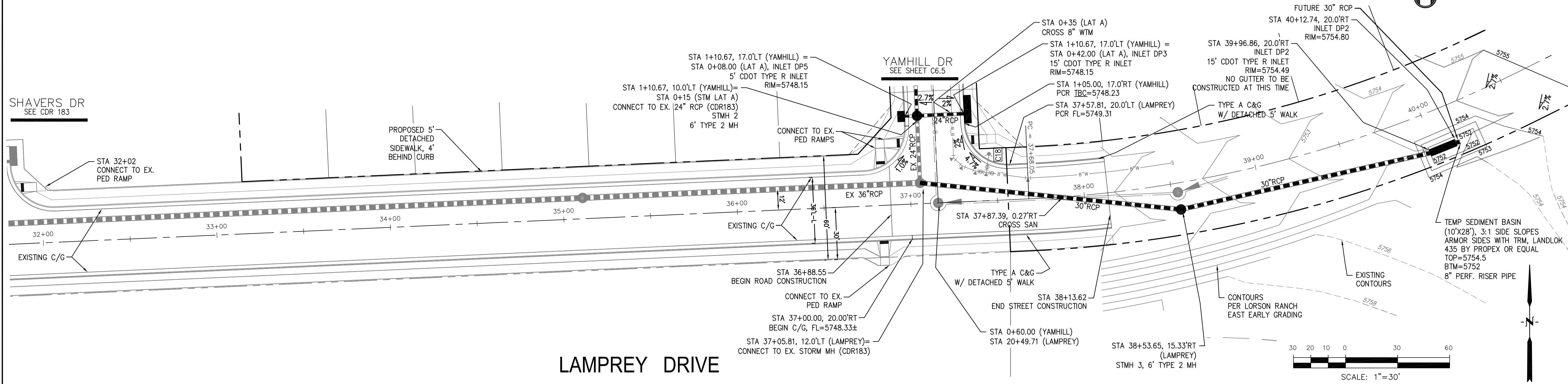

LAMPREY DRIVE

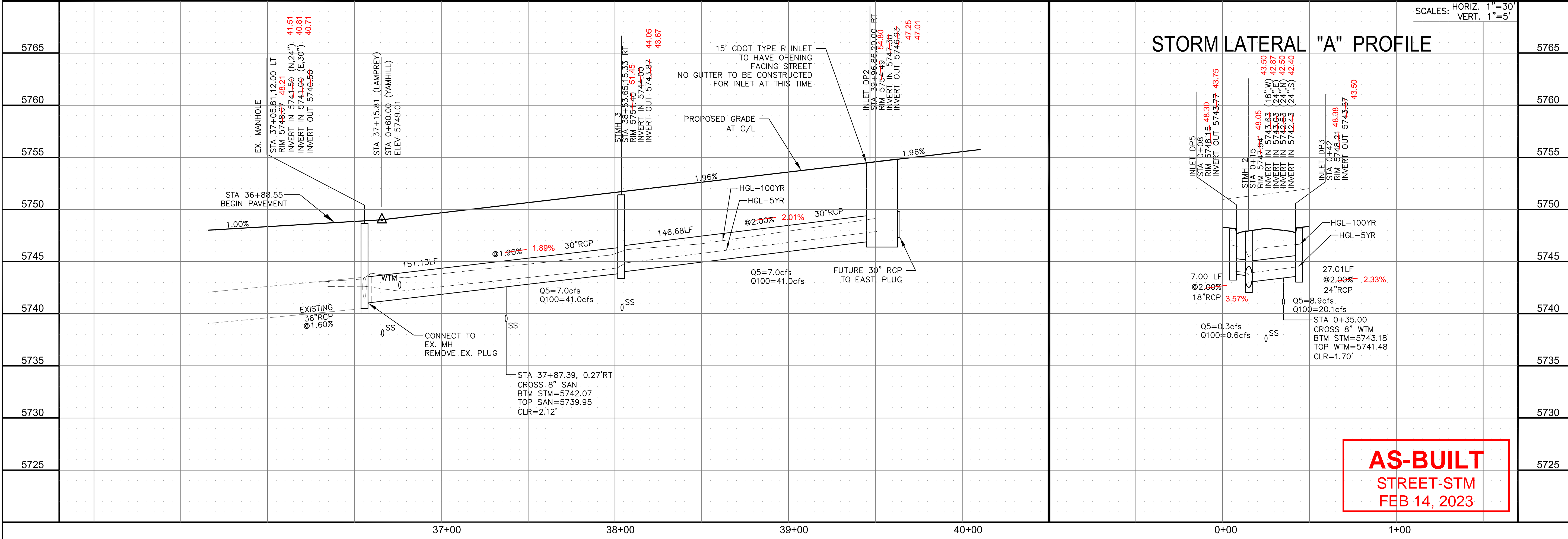
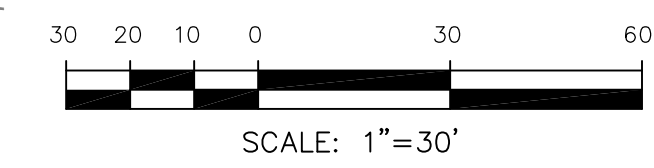

STORM LATERAL "A" PROFILE

**AS-BUILT**  
**STREET-STM**  
**FEB 14, 2023**

**CORE ENGINEERING GROUP**  
 15004 1ST AVENUE S.  
 BLDG 795701100  
 BLDG 795701100  
 CONTACT: RICHARD L. SCHINDLER, P.E.  
 EMAIL: Rich@cegi.com

DATE: \_\_\_\_\_  
 DESCRIPTION: \_\_\_\_\_  
 NO: \_\_\_\_\_  
 DRAWN: RLS  
 DESIGNED: RLS  
 CHECKED: RLS

PREPARED FOR:  
**LORSON RANCH EAST**  
 FILING NO. 3  
 LAMPREY DR - YAMHILL DR  
 COLORADO SPRINGS, COLORADO

PROJECT:  
**LORSON, LLC**  
 212 N. WAHSATCH AVE, SUITE 301  
 COLORADO SPRINGS, COLORADO 80903  
 (719) 635-3200  
 CONTACT: JEFF MARK

STREET/STORM  
 LAMPREY DRIVE  
 STA 32+00 TO 40+12



DATE:  
 MARCH 6, 2019

PROJECT NO.  
 100.049

SHEET NUMBER  
 C6.6

TOTAL SHEETS: 14

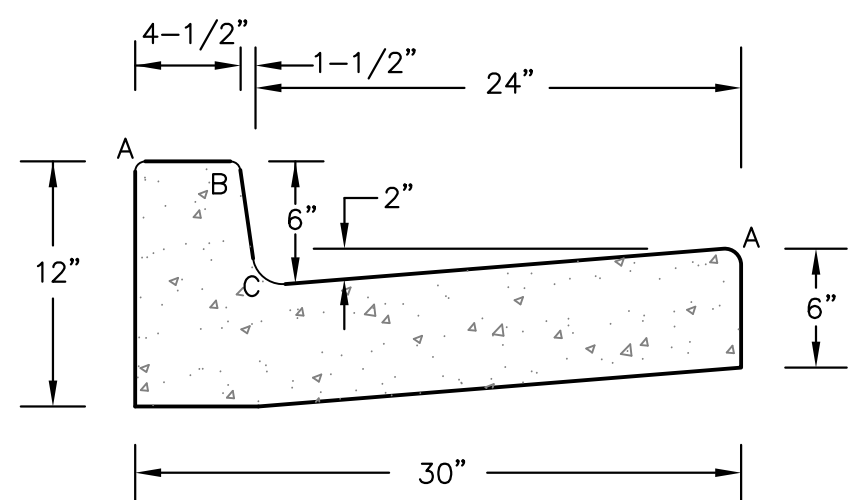

**TYPE 'A'**  
**VERTICAL CURB AND GUTTER**  
SCALE 1" = 1'-0"

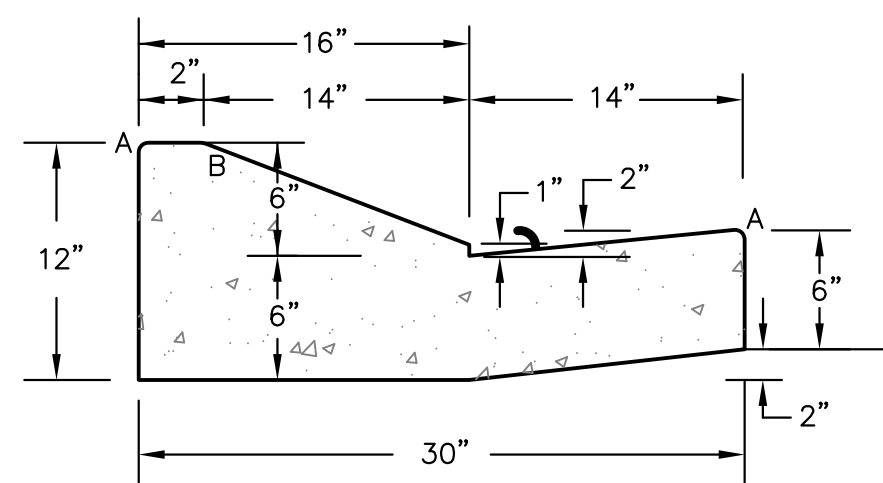

**TYPE 'C'**  
**OPTIONAL TYPE C RAMP CURB AND GUTTER**  
SCALE 1" = 1'

LENGTH FOR RADII	
A	1/8" TO 1/4"
B	1-1/2"
C	1-1/2" TO 2"

**CURB DETAILS (ECM SD 2-20)**

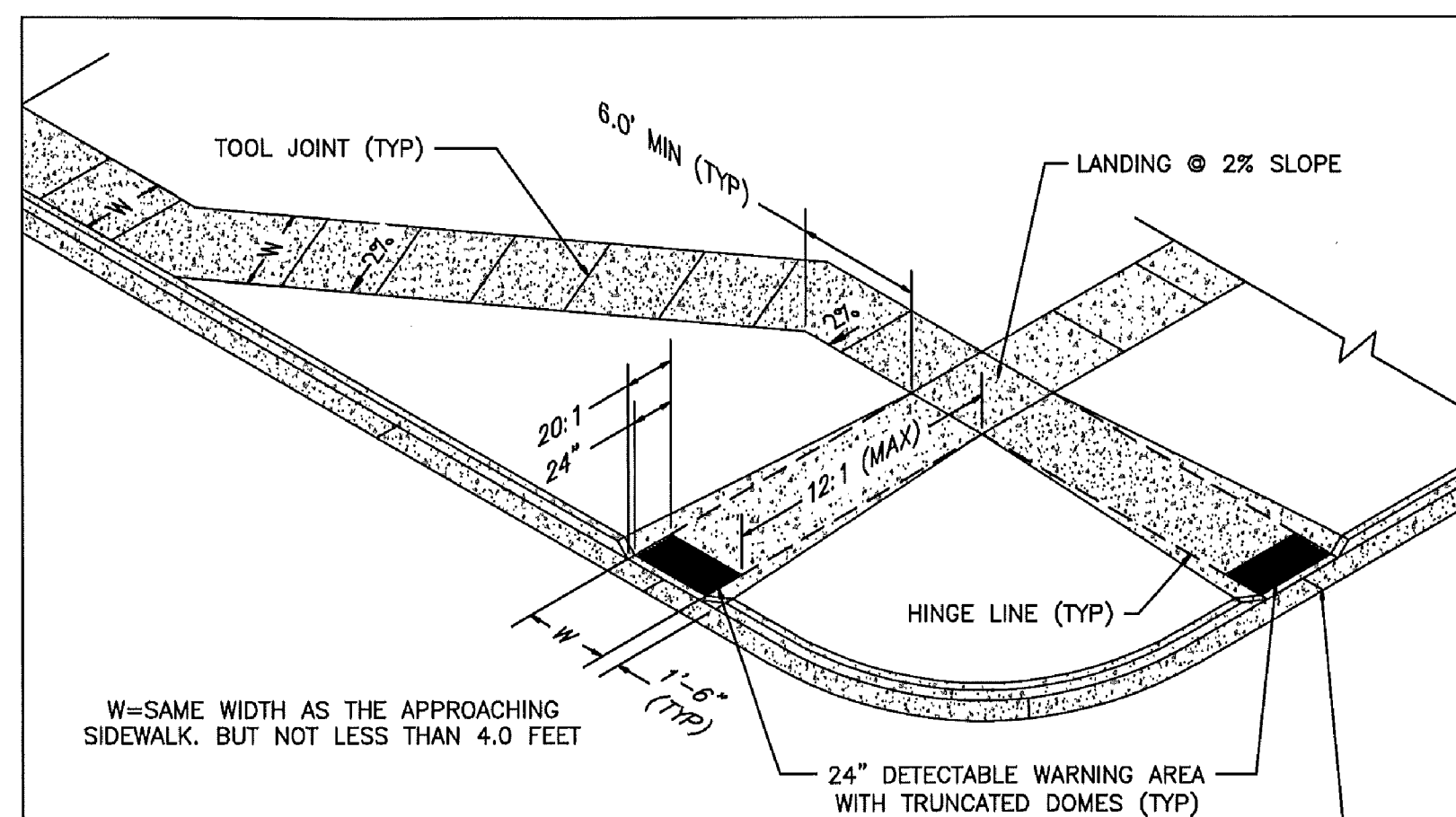

W=SAME WIDTH AS THE APPROACHING SIDEWALK, BUT NOT LESS THAN 4.0 FEET

**PEDESTRIAN RAMP NOTES**

- ALL WORK SHALL BE DONE IN ACCORDANCE WITH THE CURRENT ENGINEERING CRITERIA MANUAL AND ADA REQUIREMENTS.
- CONTRACTOR TO NOTIFY ENGINEERING DIVISION INSPECTION STAFF 48 HOURS PRIOR TO CONCRETE PLACEMENT.
- PEDESTRIAN RAMP CONSTRUCTION SHALL BE A MINIMUM 4,500 PSI CONCRETE, MINIMUM 4" THICK, NON-COLORED, NON-SCORED, COARSE BROOM FINISH.
- RAMP LOCATION AND LENGTH MAY REQUIRE MODIFICATION TO MAINTAIN THE 12:1 MAXIMUM RUNNING RAMP SLOPE AND 20:1 DETECTABLE WARNING AREA DUE TO STREET INTERSECTION GRADES AND/OR ALIGNMENTS.
- DETECTABLE WARNING AREA SHALL START A MINIMUM OF 6" BUT NOT MORE THAN 8" FROM THE FLOWLINE OF THE CURB AT ANY POINT.
- DETECTABLE WARNING AREA SHALL BE REFABRICATED REDDISH INTEGRALLY COLORED TRUNCATED-DOMES.
- THE DETECTABLE WARNING AREA SHALL BE 24" IN LENGTH AND THE FULL WIDTH OF THE RAMP.
- RAMP WIDTH REQUIRED IS SAME AS APPROACHING SIDEWALK; 4" MINIMUM.
- ALL RAMPERS WILL BE PERPENDICULAR TO TRAFFIC WITH THE EXCEPTION OF MID-BLOCK OR TERMINAL RAMPERS WHICH MAY BE PARALLEL SUBJECT TO APPROVAL.
- AVOID PLACING DRAINAGE STRUCTURES, TRAFFIC SIGNAL/SIGNAGE, UTILITIES/JUNCTION BOXES, OR OTHER OBSTRUCTIONS WITHIN PROPOSED RAMP AREAS.

LAYOUT CURB SECTIONS SO THAT AT LEAST ONE TOOL JOINT IS WITHIN RAMP THROAT

**GENERAL NOTES**

- WHERE THE 1'-6" FLARED SIDE(S) OF A PERPENDICULAR CURB RAMP IS (ARE) CONTIGUOUS WITH A PEDESTRIAN OR HARD SURFACE AREA, THE MAXIMUM FLARE SLOPE SHALL NOT EXCEED 10:1.
- PEDESTRIAN WALKWAY AND/OR LOCATION OF EXISTING OR FUTURE PEDESTRIAN RAMPERS ON OPPOSITE CORNERS SHALL BE REVIEWED BEFORE CONSTRUCTING NEW RAMPERS.
- AT MARKED PEDESTRIAN CROSSINGS, THE BOTTOM OF THE RAMPERS, EXCLUSIVE OF THE FLARE SIDERS, SHALL BE TOTALLY CONTAINED WITHIN THE MARKINGS.

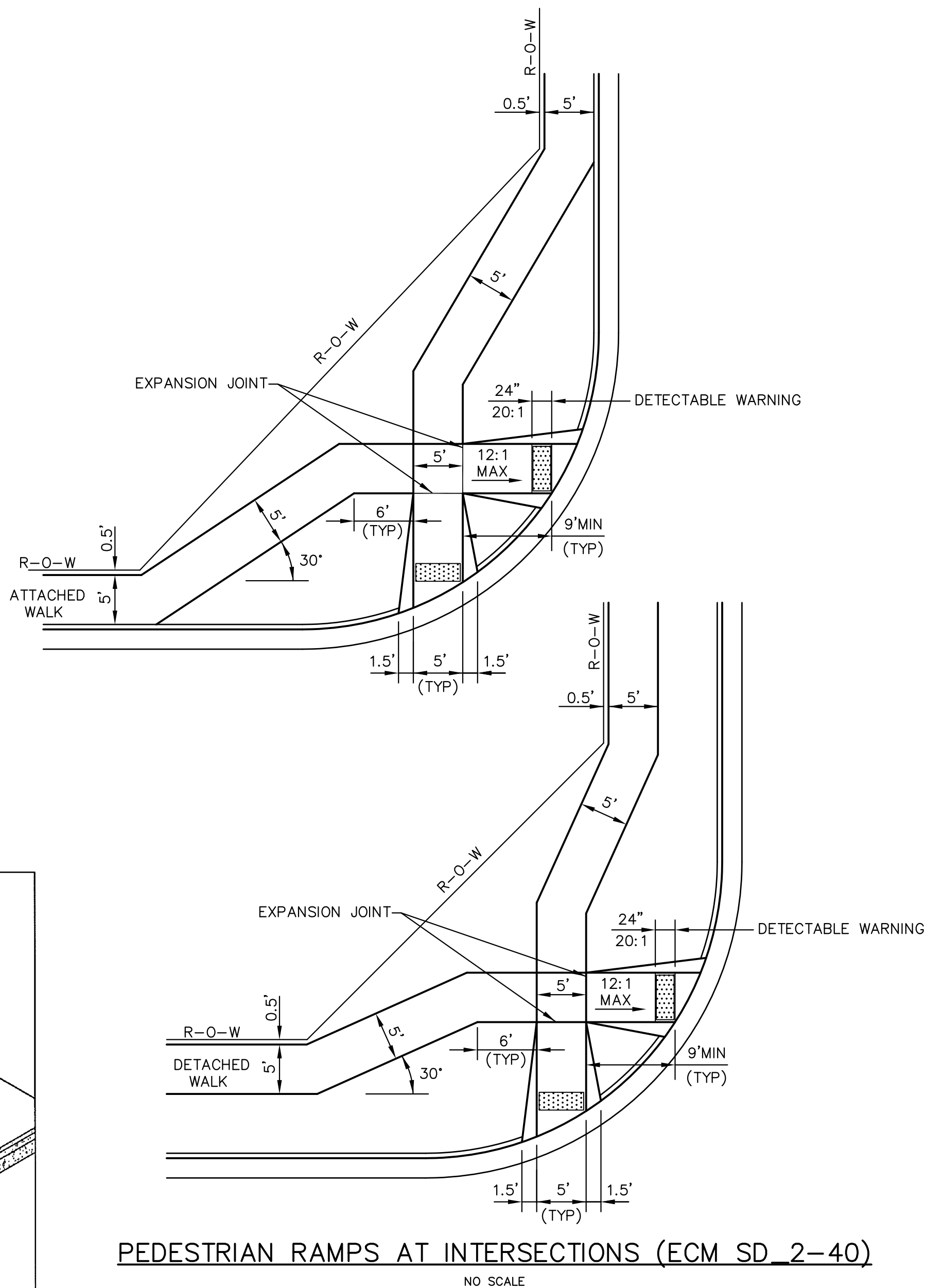

**PEDESTRIAN RAMPERS AT INTERSECTIONS (ECM SD 2-40)**  
NO SCALE

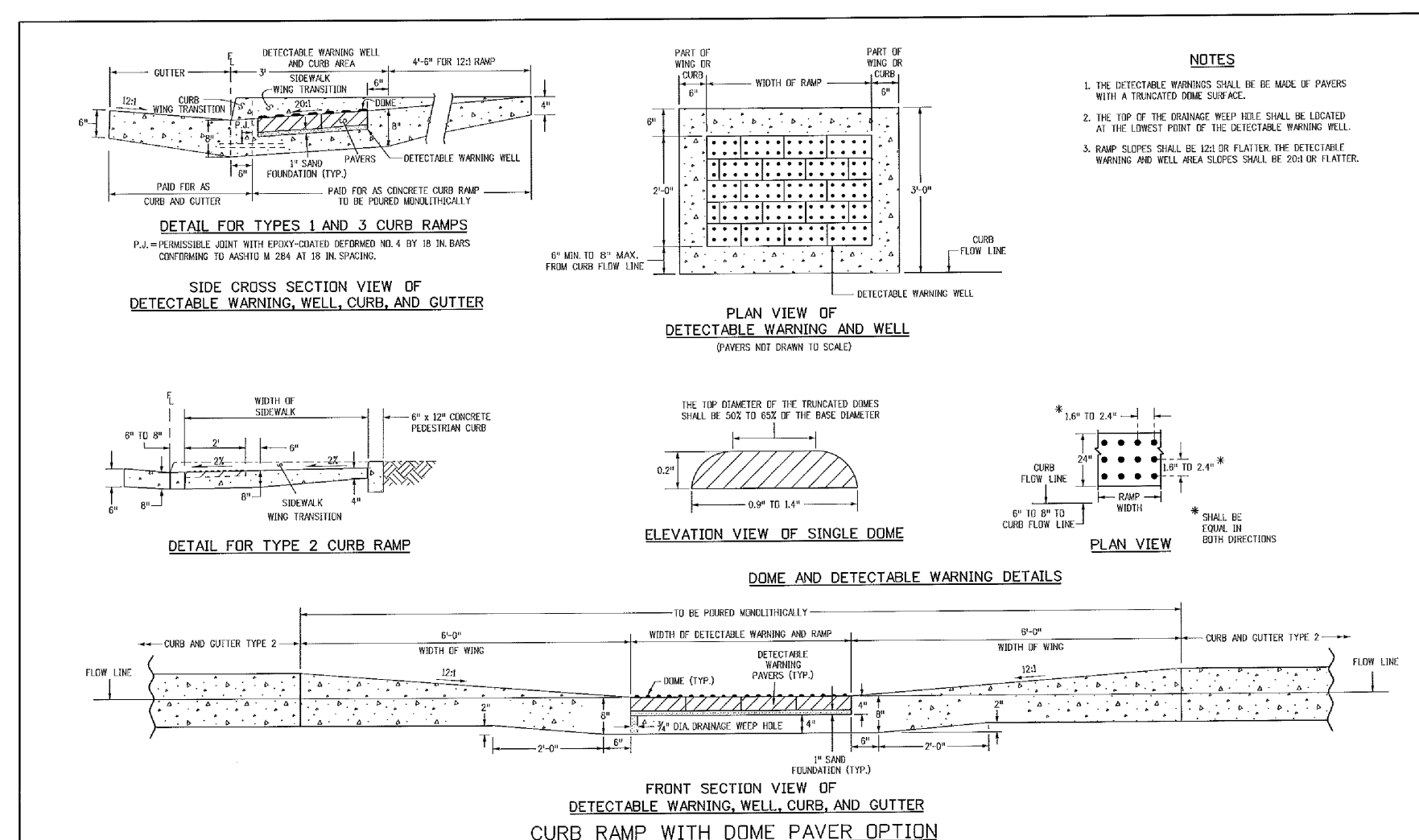

**TRUNCATED DOME DETAILS (ECM SD 2-42)**  
NO SCALE

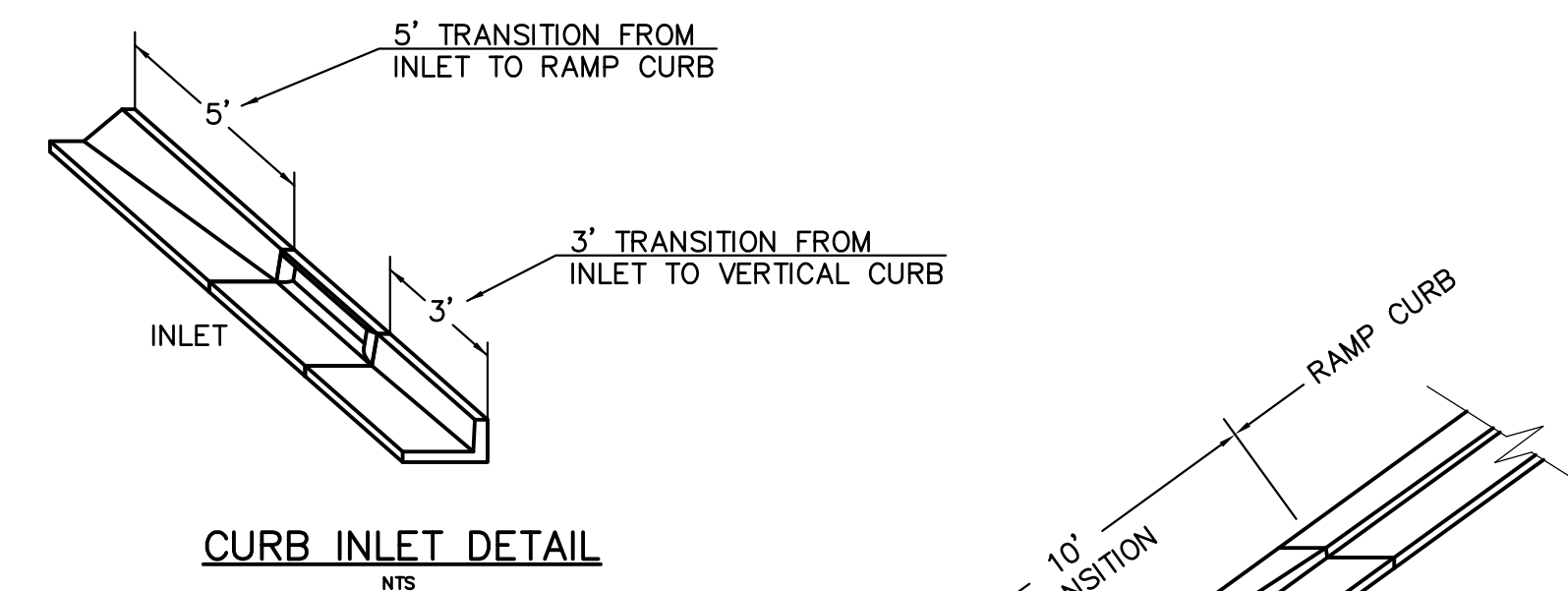

**CURB INLET DETAIL**  
NTS

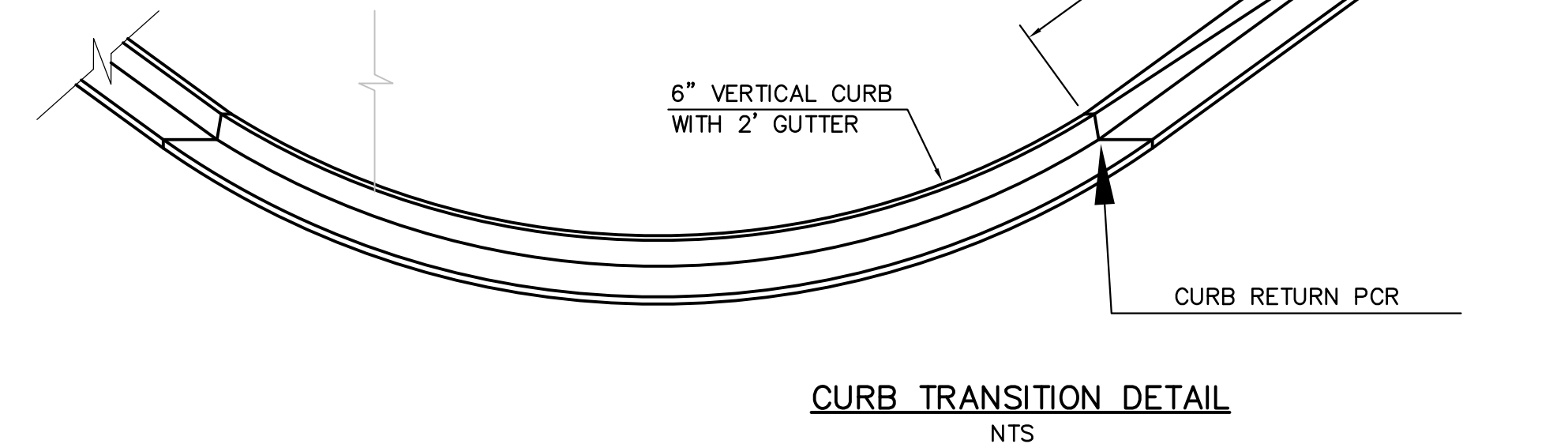

**CURB TRANSITION DETAIL**  
NTS

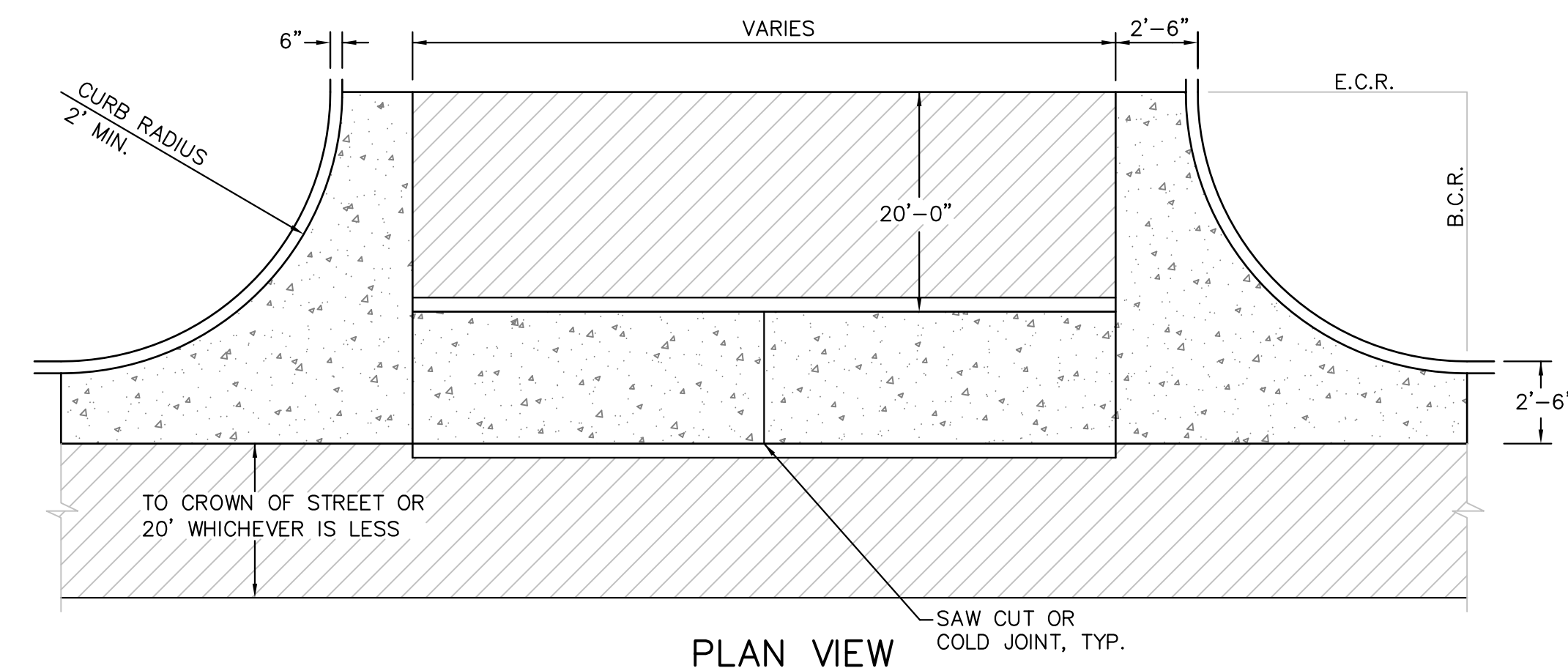

**PLAN VIEW**

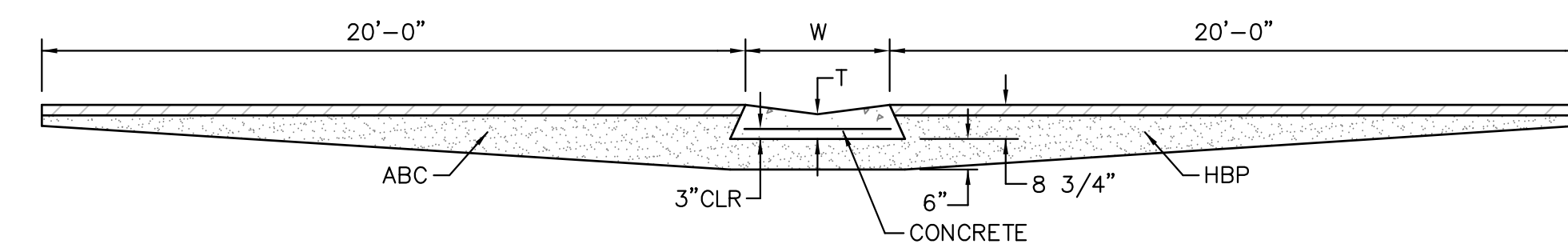

**SECTION A - A**

**TYPICAL CROSSSPAN LAYOUT (ECM SD 2-26)**  
NO SCALE

**NOTES**

- W = WIDTH SHALL BE 6' FOR LOCAL, 8' FOR COLLECTORS, 10' FOR ARTERIAL ROADS.
- T = SQUARED-OFF RETURN TO BE POURED MONOLITHIC 8" PCC, OR 9" FOR COLLECTORS MINIMUM WITH 6x6 - 4,4 WWF OR #4 @ 18"E.W.
- 3" = 3" MINIMUM ASPHALT DEPTH (2 LIFTS).
- DESIGN TO SPECIFY ELEVATIONS AT PI AND PCR.

DATE APPROVED: 7/9/09 André P. Brackin DEPARTMENT OF TRANSPORTATION	REVISION DATE: 1/18/11 FILE NAME: SD_2-41	<p>Pedestrian Intersection Ramp Standard Drawing</p>
--	--	--

Computer File Information	Sheet Revisions	Colorado Department of Transportation	CURB RAMPERS	STANDARD PLAN NO.
C:\projects\100.049\100.049.dwg User: [Name] Date: 7/9/09 Project: 100.049	01: Initial Design 02: Final Design	Project Development Branch DD/LTA	M-608-1 Sheet No. 6 of 6	

**AS-BUILT**  
**STREET-STM**  
**FEB 14, 2023**

**CORE ENGINEERING GROUP**  
15004 1ST AVENUE S.  
BURNSVILLE, MN 55306  
PH: 719.570.1100  
CONTACT: RICHARD L. SCHINDLER, P.E.  
EMAIL: rich@cegi.com

DATE: \_\_\_\_\_  
DESCRIPTION: \_\_\_\_\_  
NO. \_\_\_\_\_

PREPARED FOR: **LORSON, LLC**  
212 N. WAHSATCH AVE. SUITE 301  
COLORADO SPRINGS, COLORADO 80903  
(719) 635-5200  
CONTACT: JEFF MARK

PROJECT: **LORSON RANCH EAST FILLING NO. 3**  
LAMPREY DR - YAMHILL DR  
COLORADO SPRINGS, COLORADO

DRAWN: RLS  
DESIGNED: RLS  
CHECKED: RLS

**ROADWAY DETAIL SHEET**

DATE: MARCH 6, 2019  
PROJECT NO: 100.049  
SHEET NUMBER: C10.1  
TOTAL SHEETS: 14

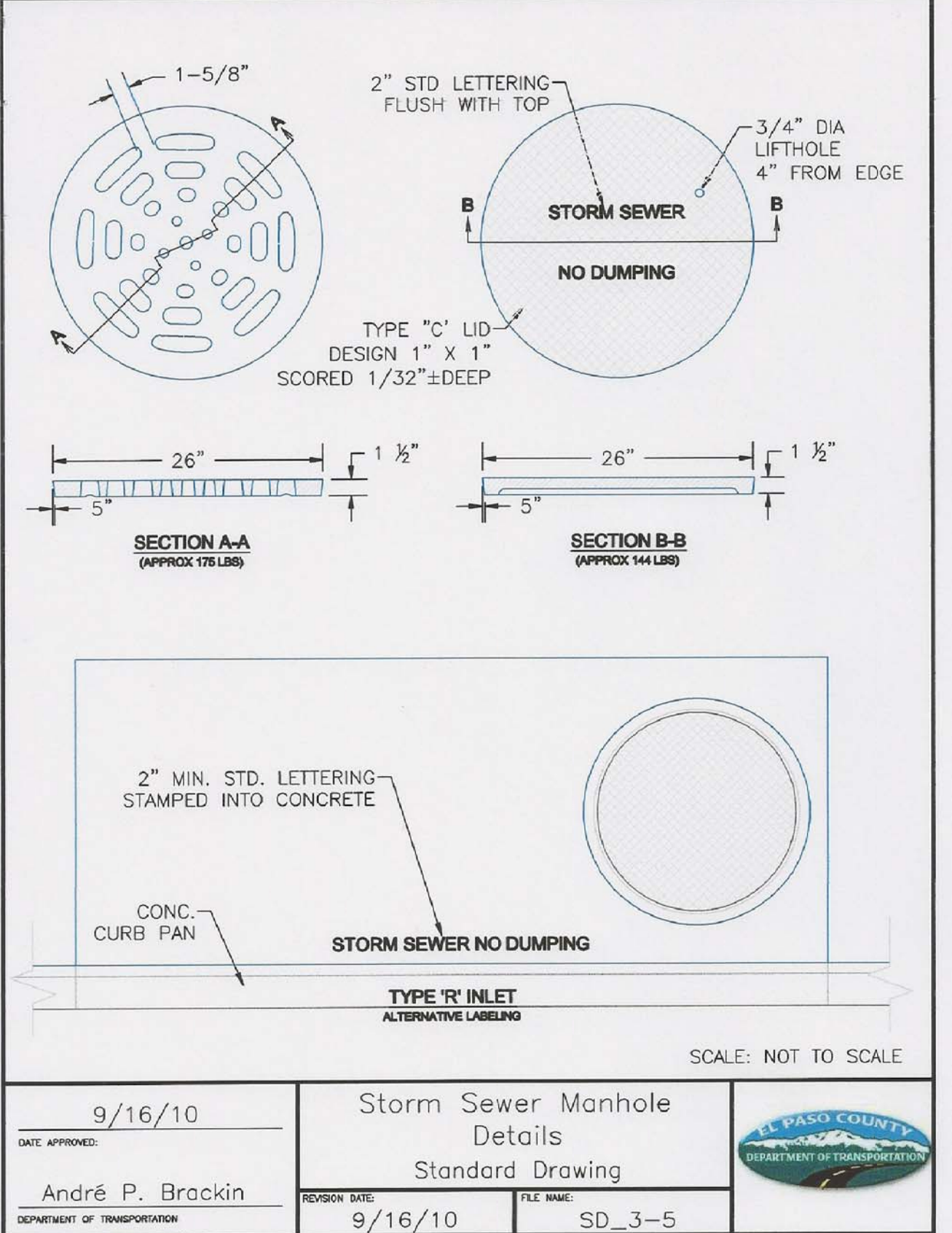
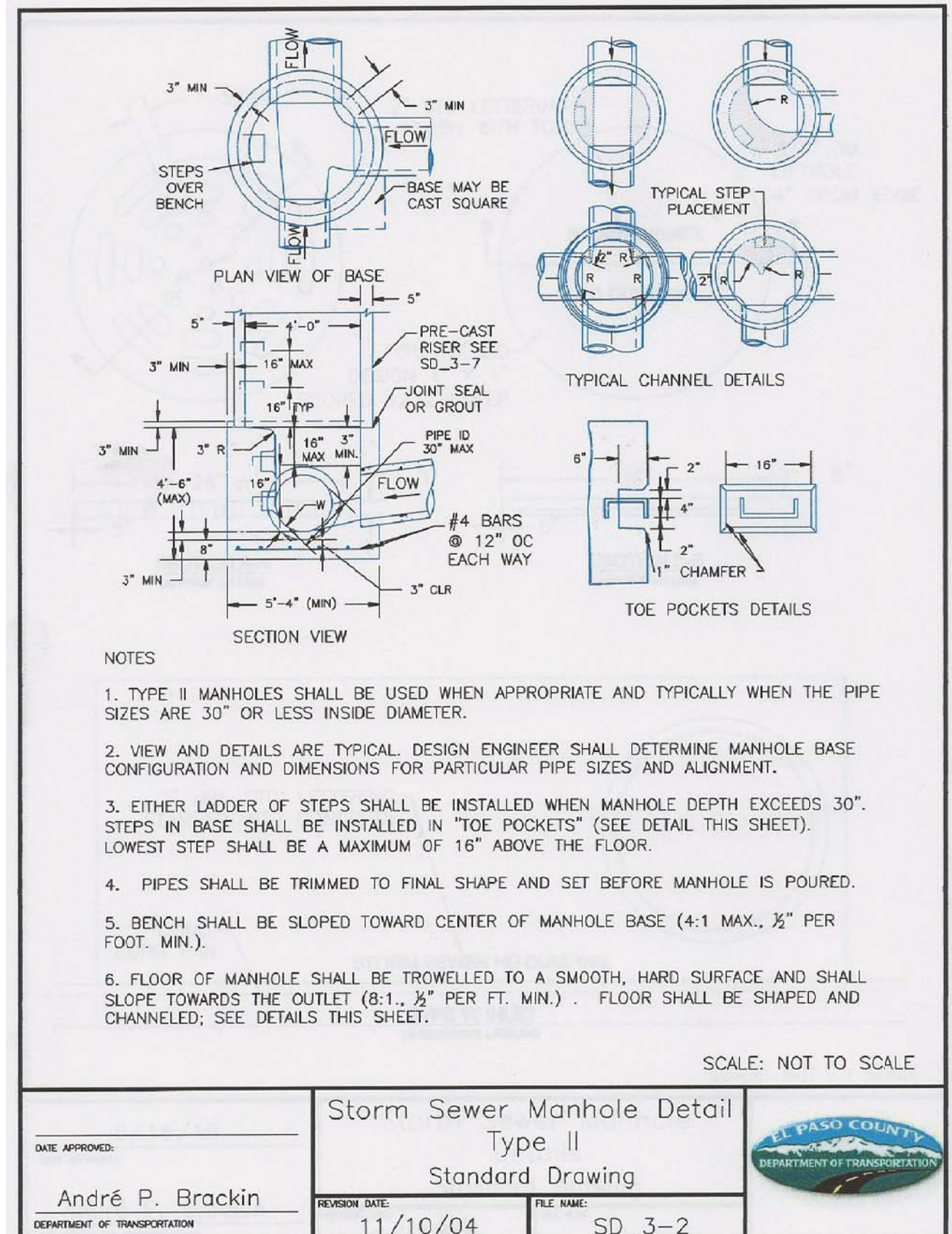
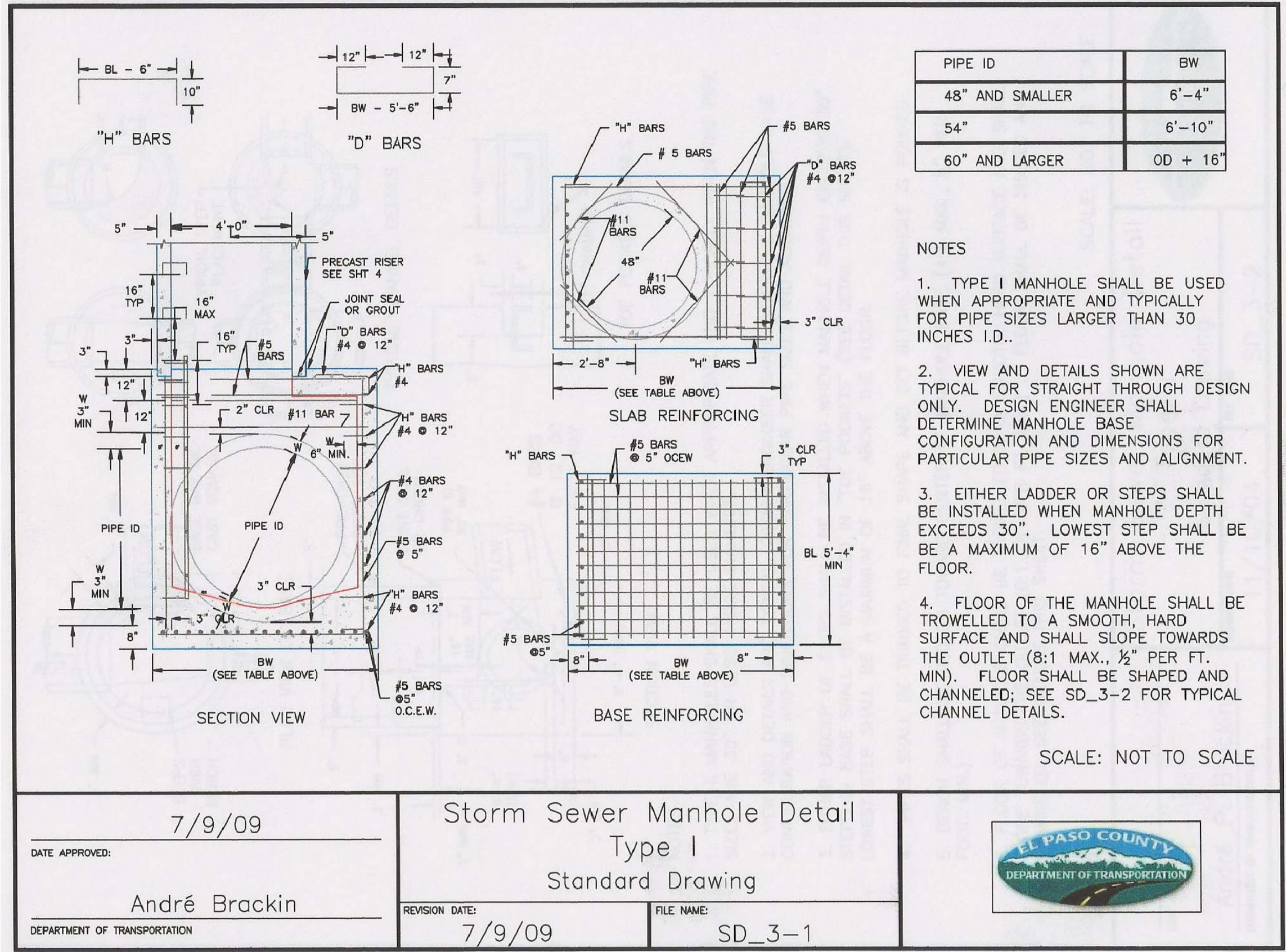
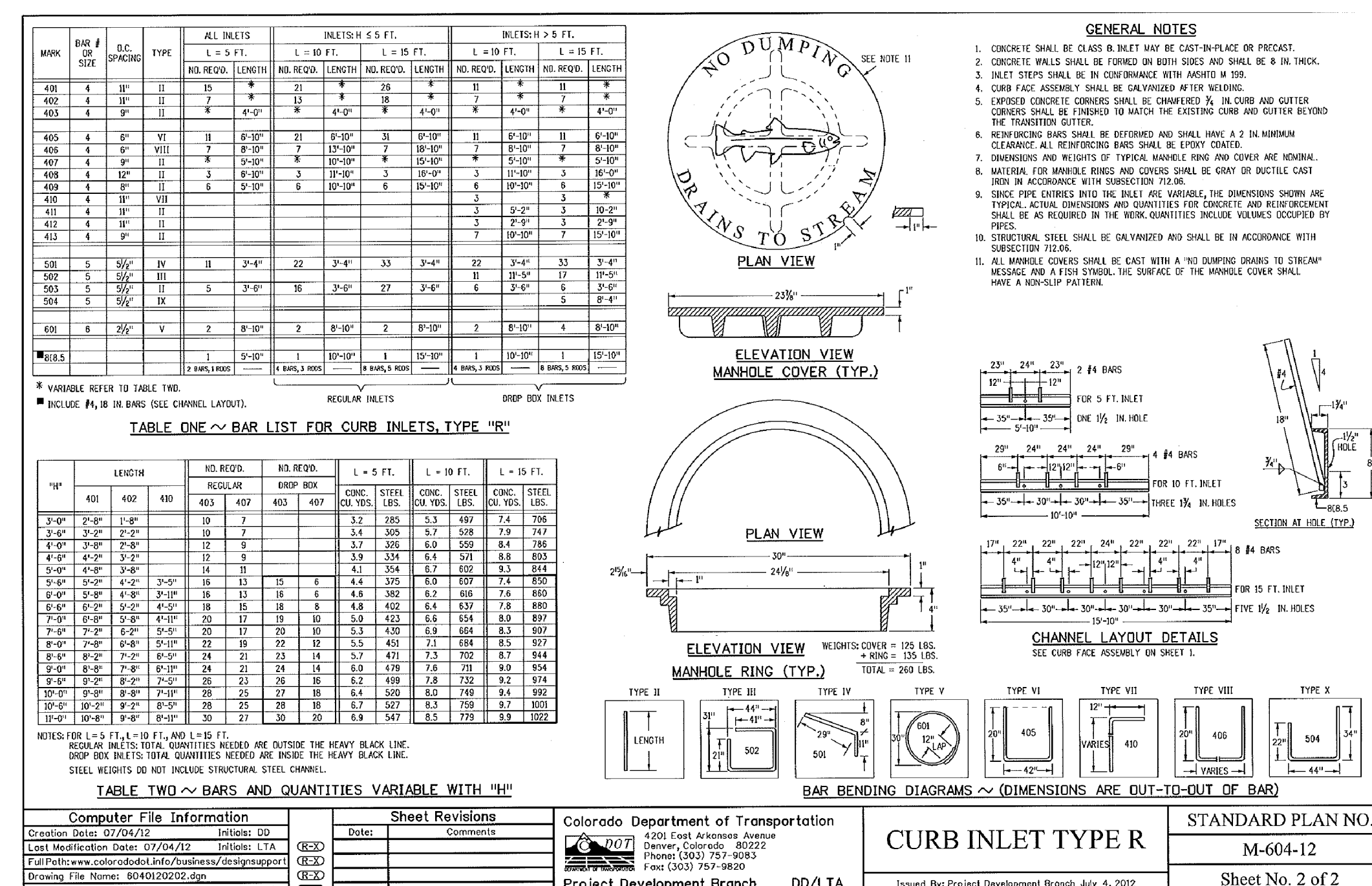
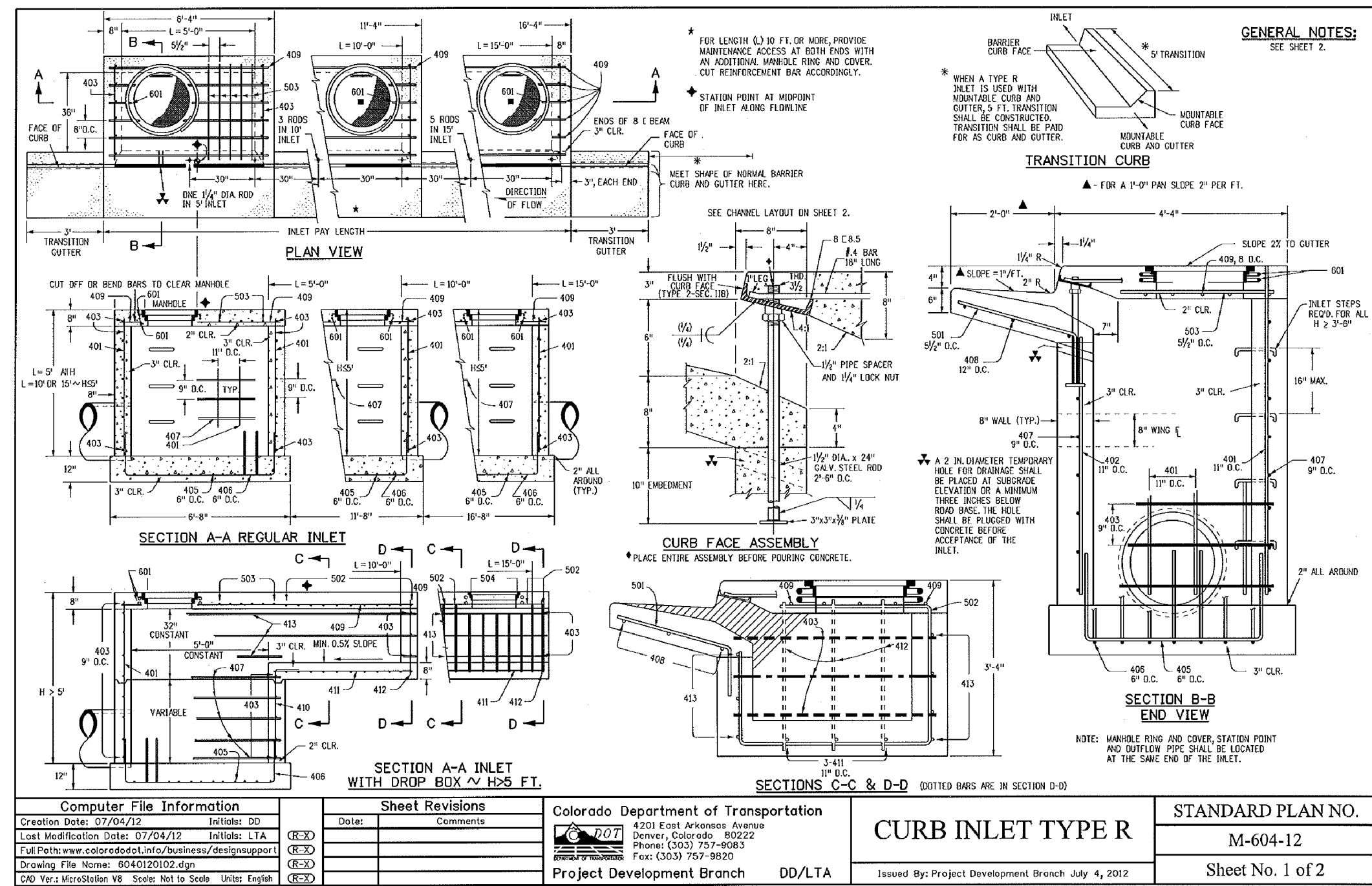

DATE APPROVED: 7/9/09  
 DEPARTMENT OF TRANSPORTATION  
 Storm Sewer Manhole Detail Type I Standard Drawing  
 REVISION DATE: 7/9/09  
 FILE NAME: SD\_3-1

DATE APPROVED: 11/10/04  
 DEPARTMENT OF TRANSPORTATION  
 Storm Sewer Manhole Detail Type II Standard Drawing  
 REVISION DATE: 11/10/04  
 FILE NAME: SD\_3-2

DATE APPROVED: 9/16/10  
 DEPARTMENT OF TRANSPORTATION  
 Storm Sewer Manhole Details Standard Drawing  
 REVISION DATE: 9/16/10  
 FILE NAME: SD\_3-5

**AS-BUILT**  
**STREET-STM**  
**FEB 14, 2023**

**CORE ENGINEERING GROUP**  
 15004 15TH AVE. S.E.  
 SUITE 35506  
 BRIGHTON, CO 80015  
 PHONE: (303) 719-5710  
 CONTACT: RICHARD L. SCHINDLER, P.E.  
 EMAIL: Rich@cgl.com

**PREPARED FOR:**  
**LORSON RANCH EAST FILING NO. 3**  
 212 N. WAHSATCH AVE. SUITE 301  
 COLORADO SPRINGS, COLORADO 80903  
 LAMPREY DR. L. YAMHILL DR.  
 COLORADO SPRINGS, COLORADO  
 CONTACT: JEFF MARK

**PROJECT:**  
**LORSON RANCH EAST FILING NO. 3**

**DRAWN:** RLS  
**DESIGNED:** RLS  
**CHECKED:** RLS

**DATE:**  
 MARCH 6, 2019

**PROJECT NO.:**  
 100.049

**SHEET NUMBER:**  
 C10.2

**TOTAL SHEETS:** 14

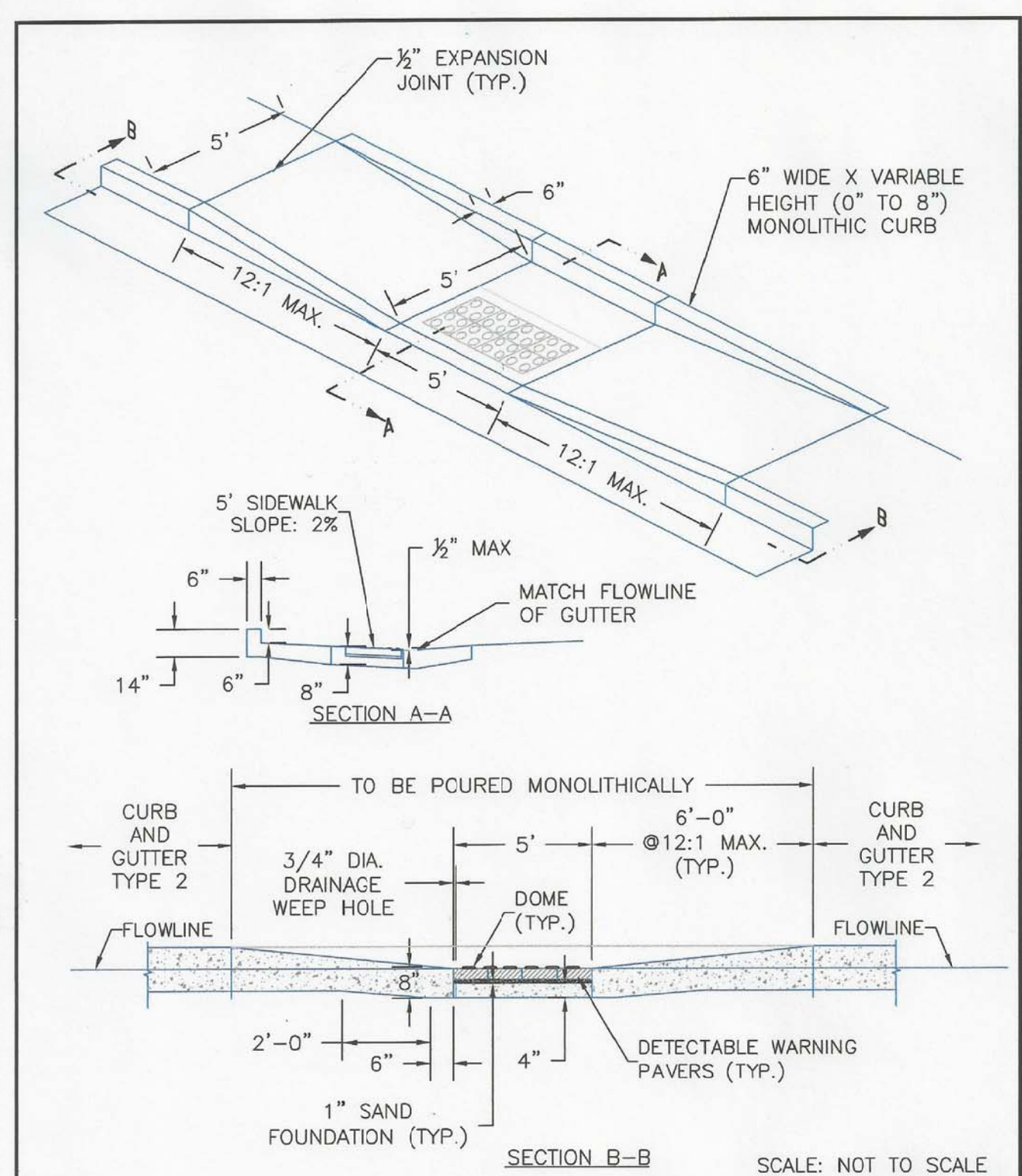

DATE APPROVED: 8/11/11	Parallel Pedestrian Ramp Detail Standard Drawing		
APPROVED: André P. Brackin	REVISION DATE: 12/8/15	FILE NAME: SD_2-50	

**CORE**  
**ENGINEERING GROUP**  
 15004 1ST AVENUE S.  
 BURNSVILLE, MN 55306  
 PH: 719.570.1100  
 CONTACT: RICHARD L. SCHINDLER, P.E.  
 EMAIL: rich@cegi.com

DATE: \_\_\_\_\_  
 DESCRIPTION: \_\_\_\_\_  
 NO. \_\_\_\_\_  
 PREPARED FOR:  
**LORSON, LLC**  
 212 N. WAHSATCH AVE, SUITE 301  
 COLORADO SPRINGS, COLORADO 80903  
 (719) 635-5200  
 CONTACT: JEFF MARK

PROJECT:  
**LORSON RANCH EAST**  
**FILING NO. 3**  
 LAMPREY DR - YAMHILL DR  
 COLORADO SPRINGS, COLORADO

DRAWN: RLS  
 DESIGNED: RLS  
 CHECKED: RLS

**LORSON RANCH EAST FILING NO. 3**  
**ROADWAY DETAIL SHEET**



DATE:  
MARCH 6, 2019

PROJECT NO.  
100.049

SHEET NUMBER  
C10.3

TOTAL SHEETS: 14

**AS-BUILT**  
**STREET-STM**  
**FEB 14, 2023**